



**GOODSENSE**

# 零件目录

## **PARTS MANUAL**

**4-4.5t内燃平衡重式叉车**

**4-4.5t Internal Combustion Balanced Forklift Truck**

# 说 明

一、本零件目录适用于浙江吉鑫祥叉车制造有限公司的FD40B、FD45B零部件名称及数量，并作订货参考。

二、在订货时，必须说明叉车的型号及出厂编号，并根据零部件目录说明零部件的完整代号、详细名称及数量。

三、本目录中叉车型号的表示方法：

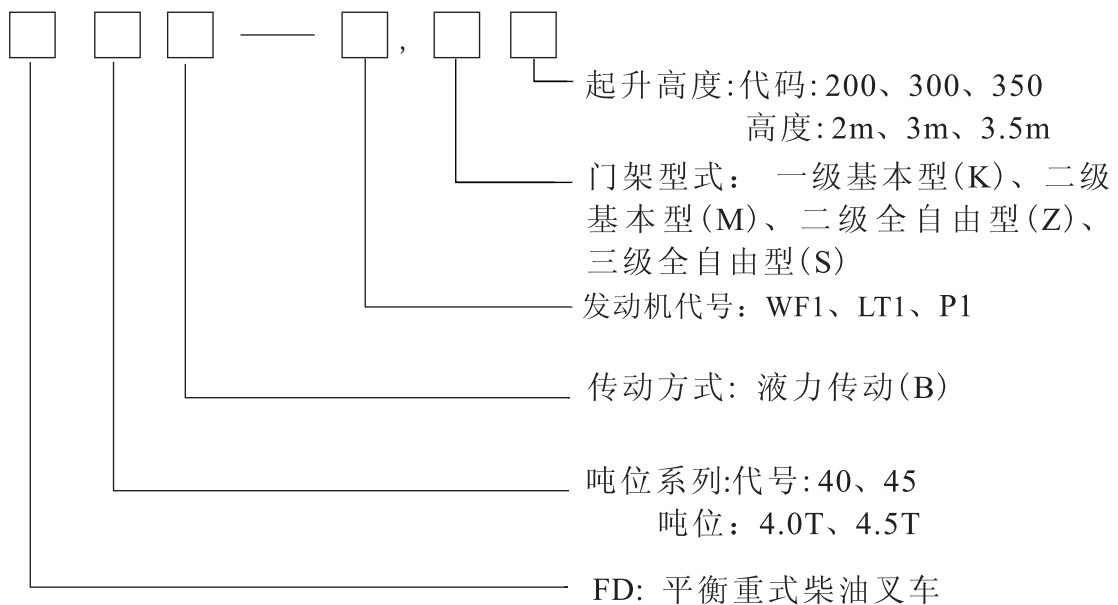

四、产品设计更改，恕不另行通知。

五、适用型号：用发动机代号和吨位标识区别。

六、具体车型与发动机的对应关系。

FD40,45B-WF1配潍柴4105发动机

FD40,45B-LT1配洛拖LR4B3-G59发动机

FD40,45B-P1配帕金斯1104D-44发动机

# FOREWORD

1. This parts list is applied to the “ZHEJIANG GOODSENSE FORKLIFT COMPANY LTD” FD40B、FD45B forklift truck . It is intended for users to identify the name , number and quantity of the parts replaced or repaired and to order them from the suppliers works .
2. When order parts , it is necessary to state the model of the forklift truck , its date of manufacture and according to this Part List , to state the whole number , the whole name and quantity .
3. Among the models of the forklifts truck :

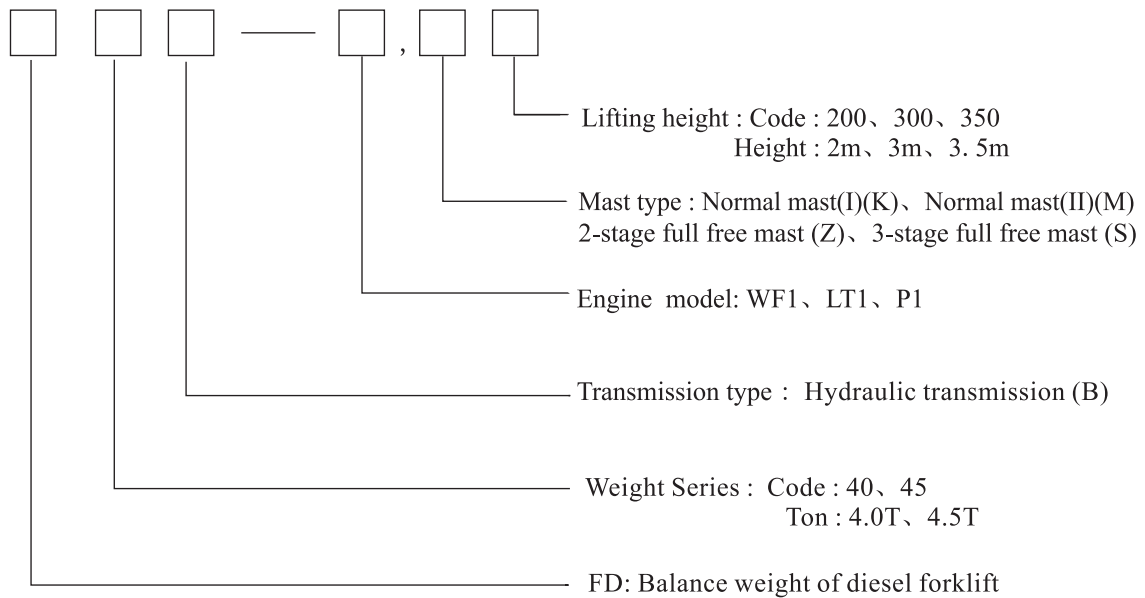

4. If there is any change, we will not notify.
5. Model application: Engine model and maximum capacity.
6. The following trucks are provided with corresponding engine.  
FD40,45B-WF1/ 4105 engine  
FD40,45B-LT1/LR4B3-G59 engine  
FD40,45B-P1 /1104D-44 engine

# 分类索引

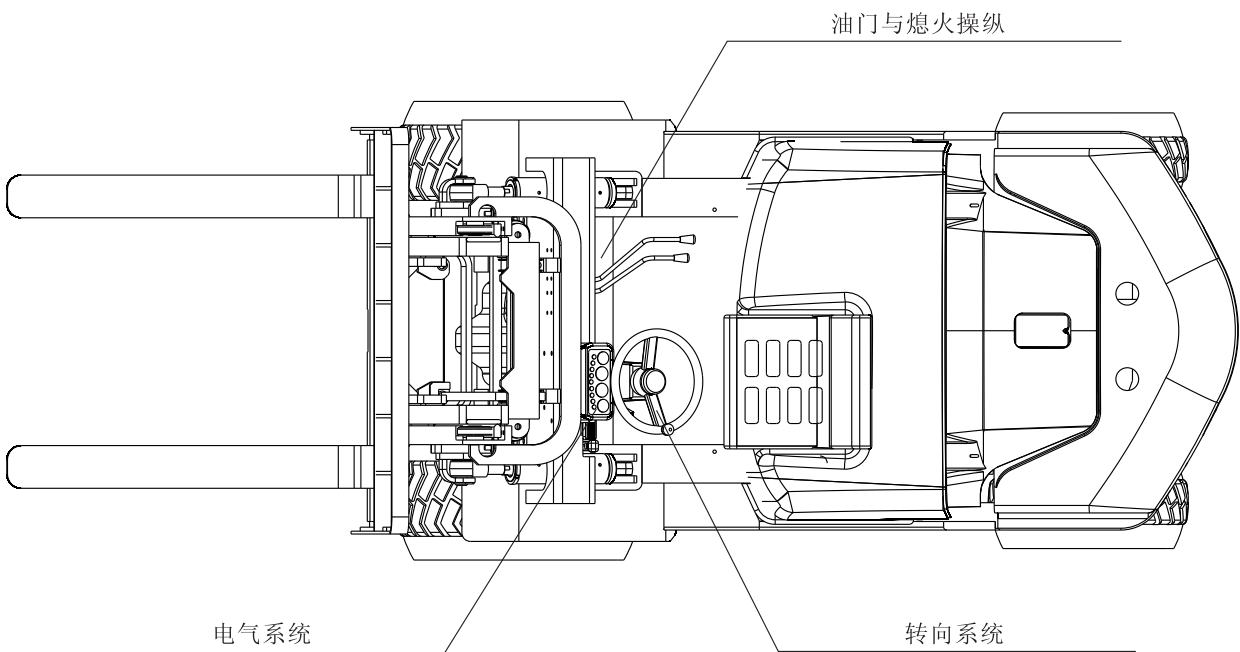
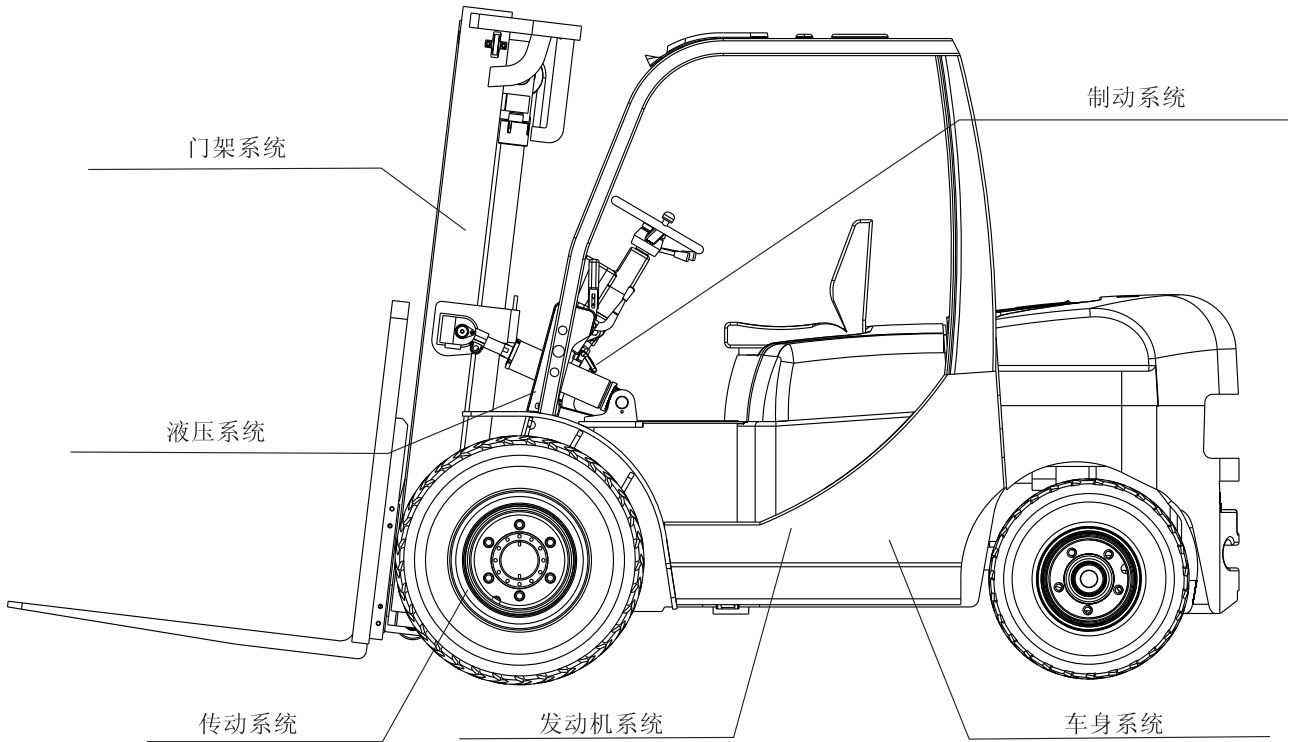

# GROUP INDEX

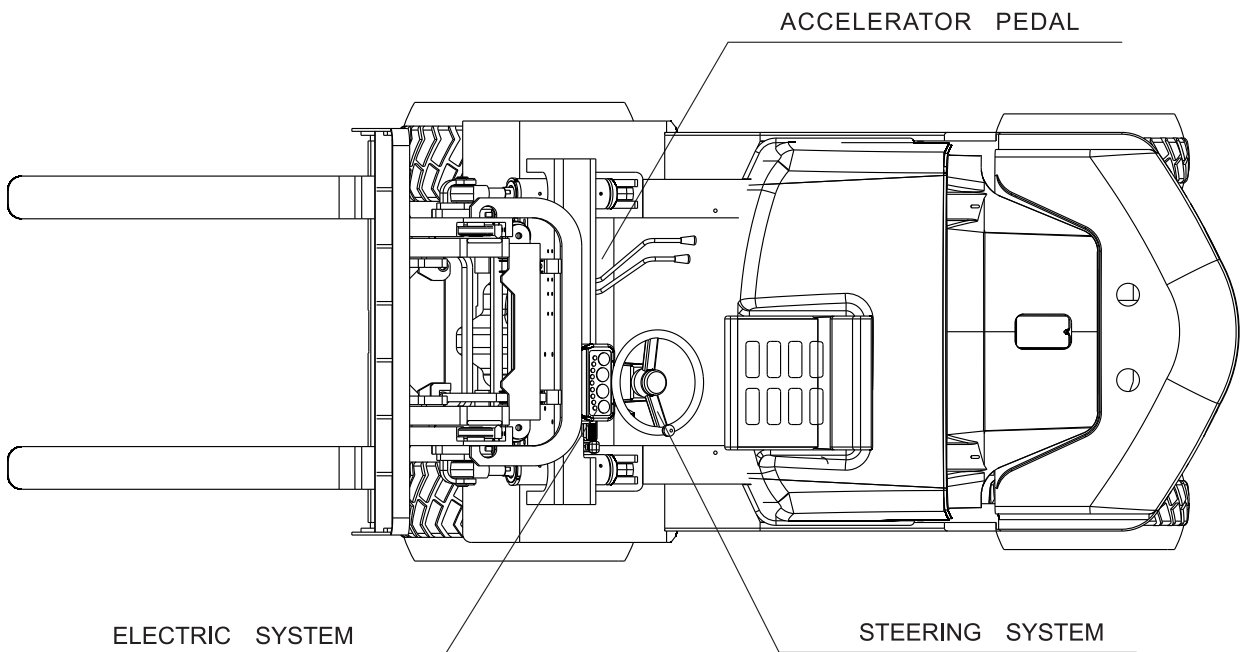
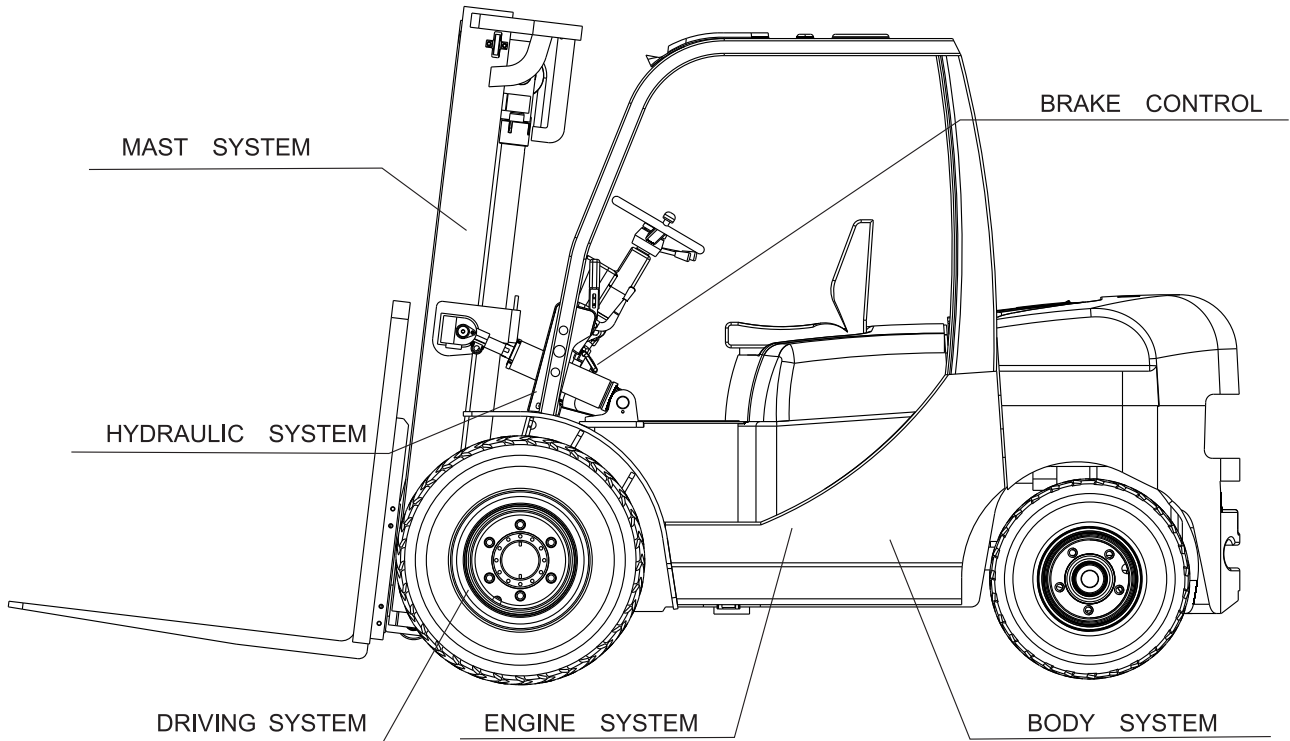

---

# 目 录

## INDEX

一、发动机系统	Engine system	
发动机安装	Engine mount	1-01
进气系统	Air intake system	1-03
冷却系统	Coolling system	1-05
燃油系统	Fuel system	1-07
排气系统	Exhaust system	1-09
变矩器油冷系统	Tor-xon oil cooling system	1-11
二、传动系统	Driving system	
减速器和差速器	Reduction & Differential	2-01
传动装置安装	Drive unit mount	2-05
变速箱		2-07
变矩器	Torque-converter	2-09
驱动桥	Drive axle	2-13
驱动轮总成	Drive wheel assembly	2-15
轮式制动器	Wheel brake	2-17
变速箱变速操纵	Transmission control linkage	2-21
三、转向系统	Steering system	
转向操纵	Steering control	3-01
转向桥	Steering axle	3-05
转向轮	Steering wheel	3-09
转向油缸	Steering cylinder	3-11
四、油门操纵	Accelerator pedal	
油门操纵	Accelerator pedal	4-01
五、制动系统	Brake system	
行车制动与微动操纵（液力式）	Brake & inching control (tor-con type)	5-01
停车制动	Brake lever	5-05
六、车身系统	Body system	
车架与平衡重	Frame & balance	6-01

机罩底板类及座椅 Hood、Floor Board & Seat	6-03
护顶架 Head guard	6-07
七、液压系统 Hydraulic system	
液压油箱 Oil tank	7-01
阀操纵总成（二片） Valve control linkage (two-throw)	7-03
阀操纵总成（三片） Valve control linkage (three-throw)	7-05
阀操纵总成（四片） Valve control linkage (four-throw)	7-07
液压管路 Hydraulic pipe line	7-09
八、起重系统 Lifting system	
门架管路系统(基本型) Hydraulic system mast(Normal mast KM)	8-01
门架管路系统(二节全自由) Hydraulic system mast(Full Free 2-Stage Mast KZM)	8-04
门架管路系统(三节全自由) Hydraulic system mast(Full Free 3-Stage Mast KZM)	8-07
货叉 Fork	8-10
货叉架(基本型) Lift Bracket Normal Mast	8-12
货叉架(二节全自由) Lift Bracket Full Free 2-Stage Mast	8-14
货叉架(三节全自由) Lift Bracket Full Free 3-Stage Mast	8-16
门架(基本型) Mast (Normal mast KM)	8-18
门架(二节全自由) Mast (Full free 2-stage mast KZM)	8-20
门架(三节全自由) Mast (Full free 3-stage mast KZM)	8-22
起升油缸（基本型）Lift Cylinder(Normal Mast KM)	8-24
前起升油缸(二节全自由) Front Lift Cylinder (Full Free 2-Stage Mast KZM)	8-28
前起升油缸(三节全自由) Front Lift Cylinder (Full Free 3-Stage Mast KZM)	8-32
后起升油缸(二节全自由) Rear Lift Cylinder (Full Free 2-Stage Mast KZM)	8-36
后起升油缸(三节全自由) Rear Lift Cylinder (Full Free 3-Stage Mast KZM)	8-40
倾斜油缸 Tilt cylinder	8-44
九、电气系统 Electric system	
电气系统 Electric system	9-01
十、标牌 Scutcheon	
标牌 Scutcheon	10-01

---

# 一、发动机系统

ENGINE SYSTEM

# 发动机安装 Engine mount

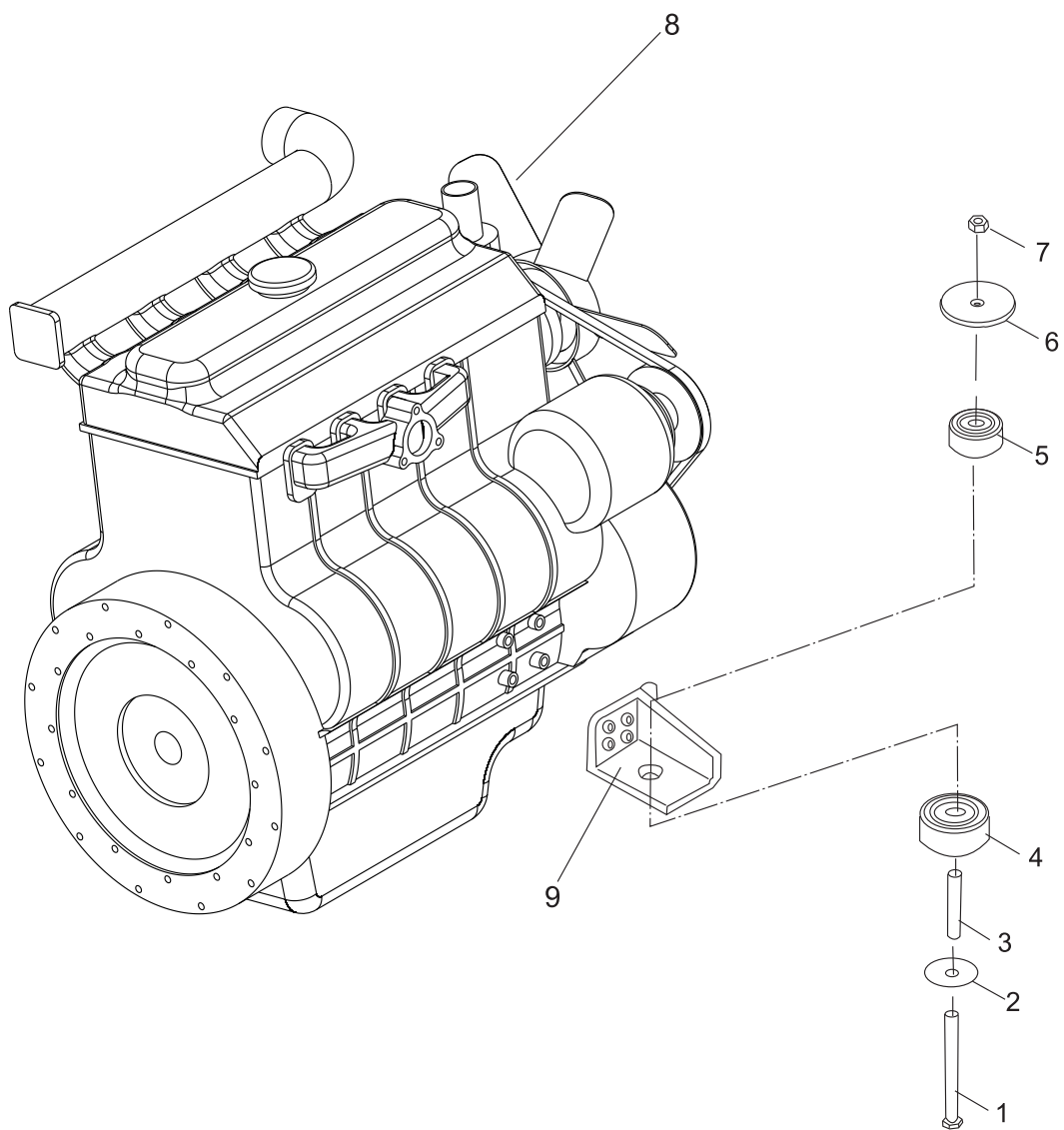

## 发动机安装 Engine mount

序号 Item	零件号 Part No	零部件名称 Description	数量 Q'ty	备注 Remark
1	GB/T5782-2000	螺栓 M10×110×40 Bolt	2	
2	A30A5-10001	垫片 Plate	2	
3	A30A5-10002	套管 Bushing	2	
4	A45A5-10001	橡胶垫I Rubber	2	
5	A30A5-10004	橡胶垫II Rubber	2	
6	A30A5-10005	垫圈 Washer	2	
7	GB/T889.1-2000	锁紧螺母 M10 Nut	2	
8	A50A1-10400	潍柴 4105 Engine	1	FD40,45B-WF1
	A45C5-10100	洛拖LR4B3-G59 Engine	1	FD40,45B-LT1
	A45D5-10100	帕金斯1104D Engine	1	FD40,45B-P1
9	A45A5-10100	发动机机脚 Engine support	1	FD40,45B-WF1
	A45D5-10200	发动机机脚 Engine support	1	FD40,45B-P1

---

进气系统  
Air intake system

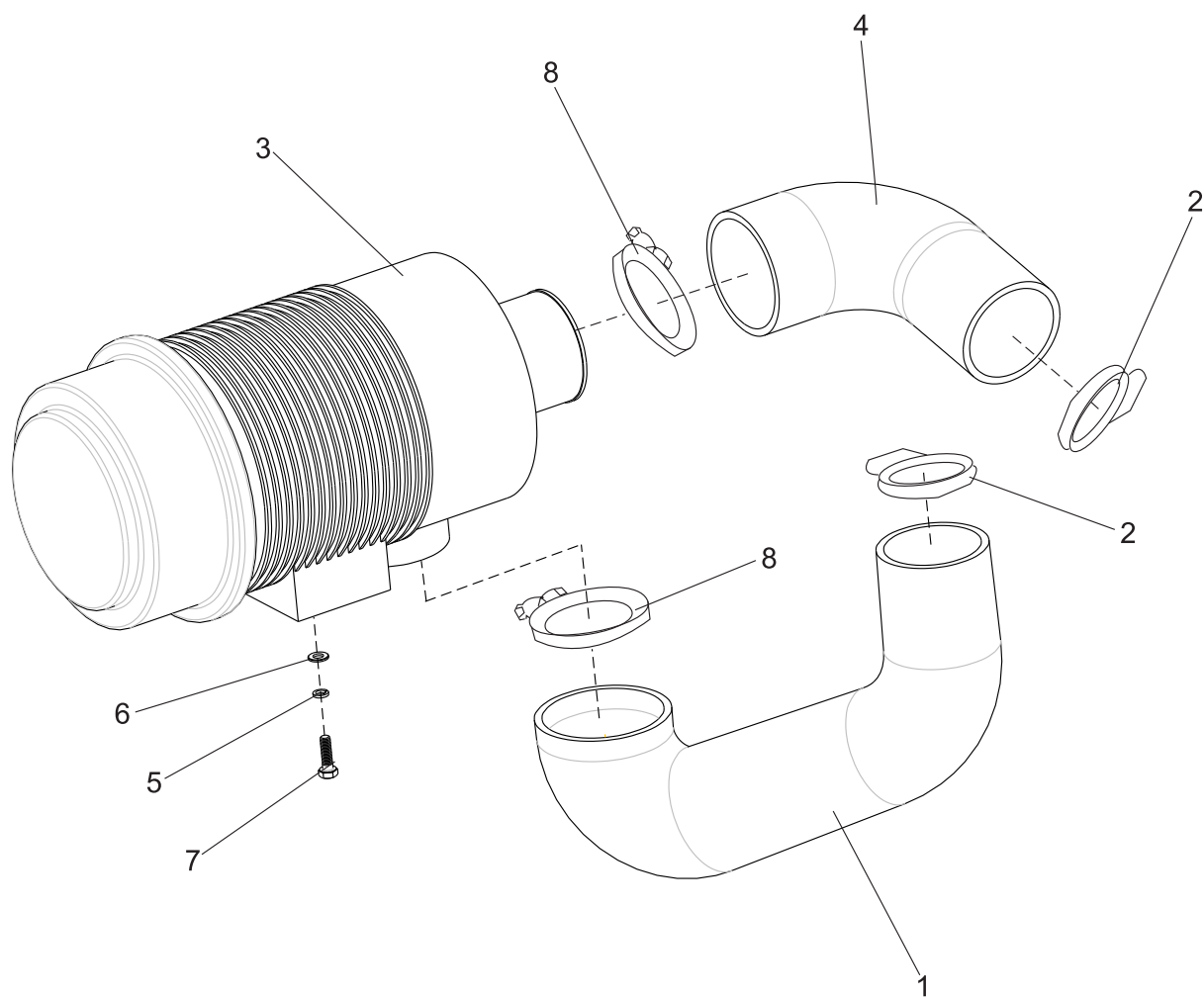

## 进气系统 Air intake system

序号 Item	零件号 Part No	零部件名称 Description	数量 Q'ty	备注 Remark
1	A45A5-11001	进气管A Hose, intake air	1	
2	TK000-76092	卡箍 $\phi 76 - \phi 92$ Clip	2	FD40,45B-LT1/WF1
	TK000-80100	卡箍 $\phi 80 - \phi 100$ Clip	2	FD40,45B-P1
3	A50A5-10200	空气滤清器 Air cleaner	1	
4	A45C5-11001	进气管B Hose, intake air	1	FD40,45B-LT1/WF1
	A45D5-11002	进气管B Hose, intake air	1	FD40,45B-P1
5	GB/T93-1987	弹垫 8 Washer,lock	2	
6	GB/T97.1-1985	平垫 8 Washer	2	
7	GB/T5786-2000	螺栓 M8 $\times$ 20 Bolt	2	
8	TK000-90105	卡箍 $\phi 90 - \phi 105$ Clip	2	FD40,45B-LT1/WF1
	TK000-90110	卡箍 $\phi 90 - \phi 110$ Clip	2	FD40,45B-P1

# 冷却系统 Cooling system

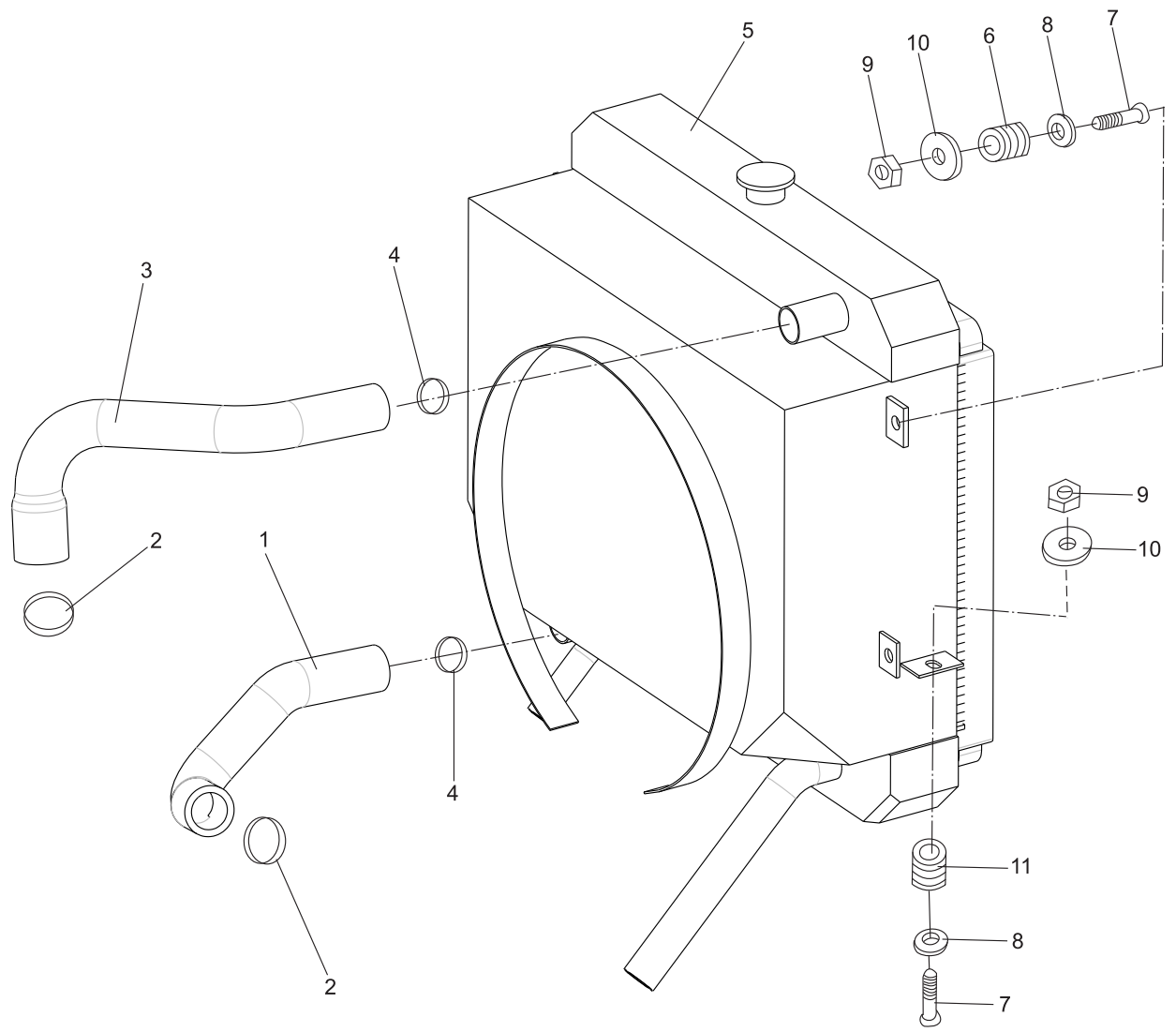

## 冷却系统 Cooling system

序号 Item	零件号 Part No	零部件名称 Description	数量 Q'ty	备注 Remark
1	A45B5-40002	下水管 Hose rubber	1	FD40,45B-LT1/WF1
	A45D5-40002	下水管 Hose rubber	1	FD40,45B-P1
2	TK000-38057	卡箍 $\phi 38-\phi 57$ Clip	2	FD40,45B-LT1/WF1
	TK000-44064	卡箍 $\phi 44-\phi 64$ Clip	2	FD40,45B-P1
3	A45B5-40001	上水管 Hose rubber	1	FD40,45B-LT1/WF1
	A45D5-40001	上水管 Hose rubber	1	FD40,45B-P1
4	TK000-35051	卡箍 $\phi 35-\phi 51$ Clip	2	
5	A45D5-40100	水箱总成 Radiator	1	
6	A30A5-40004	橡胶垫 II Rubber	2	
7	A30A5-40005	螺栓 Bolt	4	
8	A30A5-20003	垫片 Plate	4	
9	GB/T889.1-2000	锁紧螺母 M8 Nut	4	
10	GB/T97.1-1985	平垫 8 Washer	4	
11	A30A5-40003	橡胶垫 I Rubber	2	

燃油系统  
Fuel system

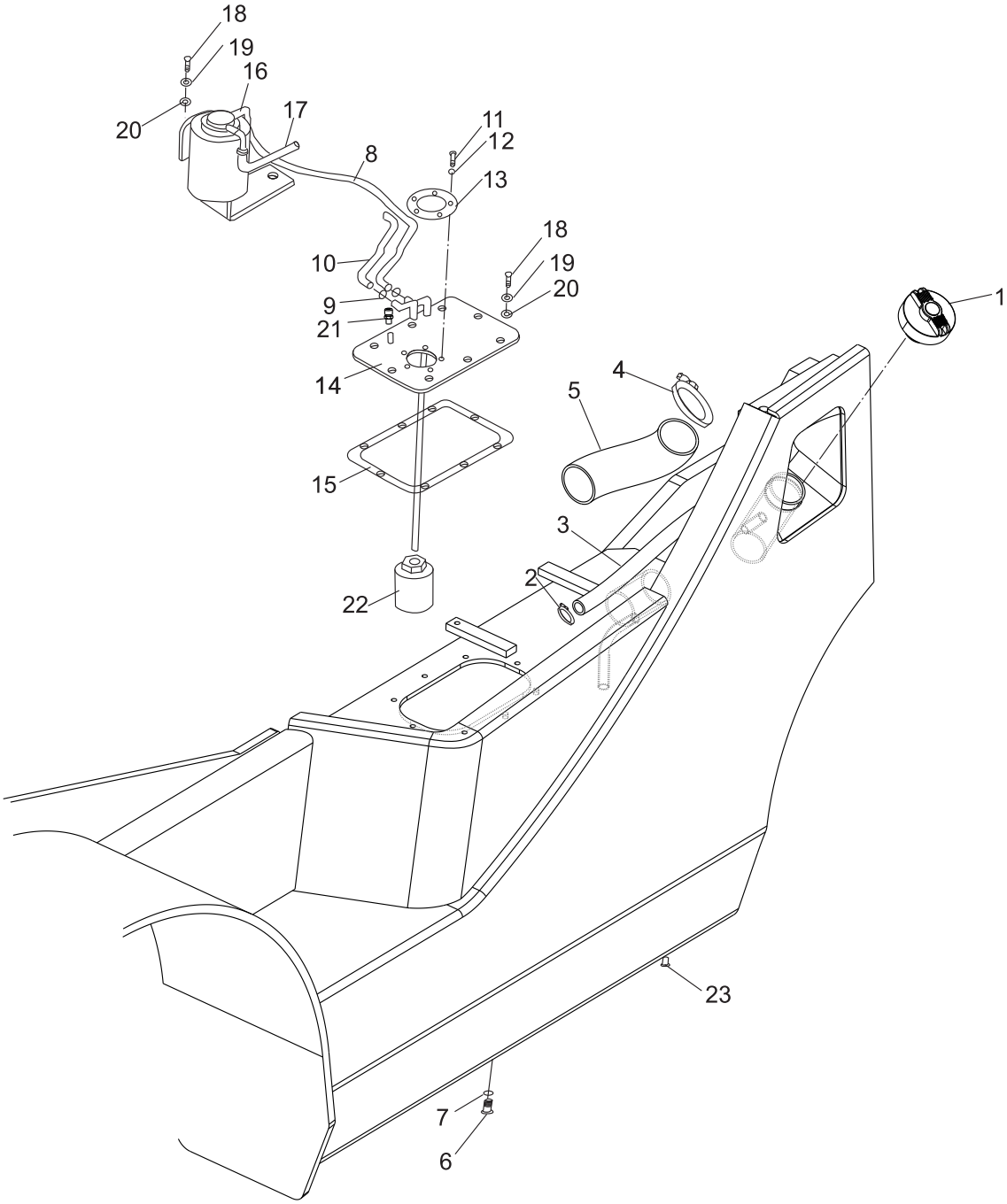

## 燃油系统 Fuel system

序号 Item	零件号 Part No	零部件名称 Description	数量 Q'ty	备注 Remark
1	A30A5-30100	加油盖 Cap	1	
2	TK000-16025	卡箍 $\phi 16-\phi 25$ Clip	2	
3	TG000-13032	胶管 $\phi 13 \times 320$ Tube	1	
4	TK000-44064	卡箍 $\phi 44-\phi 64$ Clip	2	
5	A30A5-30001	加油管 Hose	1	
6	A30A4-50002	放油螺塞 Plug, drain	1	
7	JB982-77	组合垫 30 Washer	1	
8	TG000-08050	燃油管 $\phi 8 \times 500$ Tube	1	
9	TK000-13019	卡箍 $\phi 13-\phi 19$ Clip	6	
10	TG000-08140	燃油管 $\phi 8 \times 1400$ Tube	1	
11	GB/T818-2000	螺栓 M5 $\times$ 12 Bolt	5	
12	GB/T93-1987	弹垫 5 Washer, lock	5	
13	A30A5-30002	垫 Packing	1	
14	A45A5-30100	盖板总成 Plate	1	
15	A50A5-30001	盖板垫 Packing	1	
16	A30A5-30300	油水分离器 Sedimenter	1	
17	TG000-08160	燃油管 $\phi 8 \times 1600$ Tube	1	
18	GB/T5783-2000	螺栓 M8 $\times$ 20 Bolt	10	
19	GB/T93-1987	弹垫 8 Washer, Lock	10	
20	GB/T95-2000	平垫 8 Washer	10	
21	A45A5-30001	通气塞 $1/8$ " Breathable stopper	1	
22	A30A5-30400	柴油滤清器 Fuel	1	
23	A45A4-50001	磁铁 Magnet	4	

排气系统  
Exhaust system

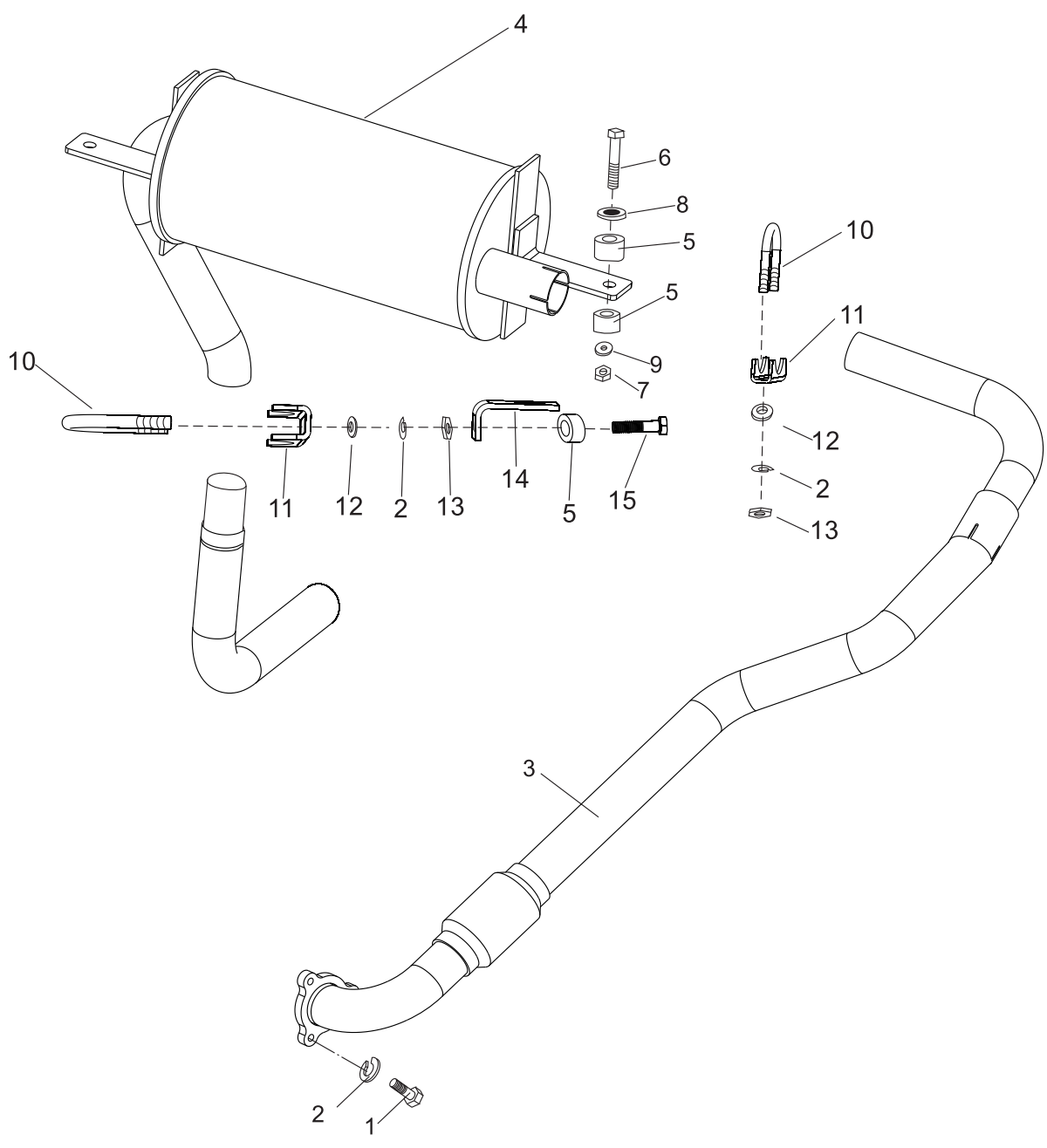

## 排气系统

Exhaust system

序号 Item	零件号 Part No	零部件名称 Description	数量 Q'ty	备注 Remark
1	GB/T5783-2000	螺栓 M8×25 Nut	3	
2	GB/T93-1987	弹垫 8 Washer,lock	9	
3	A45A5-20100	排气管总成 Pipe	1	FD40,45B-WF1
	A45C5-20100	排气管总成 Pipe	1	FD40,45B-LT1
	A45D5-20100	排气管总成 Pipe	1	FD40,45B-P1
4	A45A5-20300	消声器 Muffler	1	
5	A30A5-20001	橡胶垫 Rubber	5	
6	A30A5-20002	螺栓 Bolt	2	
7	GB/T889.1-2000	锁紧螺母 M8 Nut	2	
8	A30A5-20003	垫片 Plate	2	
9	GB/T97.1-1985	平垫 8 Washer	2	
10	A50A5-20202	U型螺栓 U-Bolt	2	
11	A50A5-20201	卡板 Stopper	2	
12	GB/T95-2000	平垫8 Washer	4	
13	GB/T6170-2000	螺母 M8 Nut	4	
14	A45A5-20001	支架 Bracket	1	
15	GB/T5783-200	螺栓 M10×25 Nut	1	FD40,45B-LT1/WF1
	GB/T5783-200	螺栓 M10×30 Nut	1	FD40,45B-P1

变矩器油冷系统  
Tor-xon oil cooling system

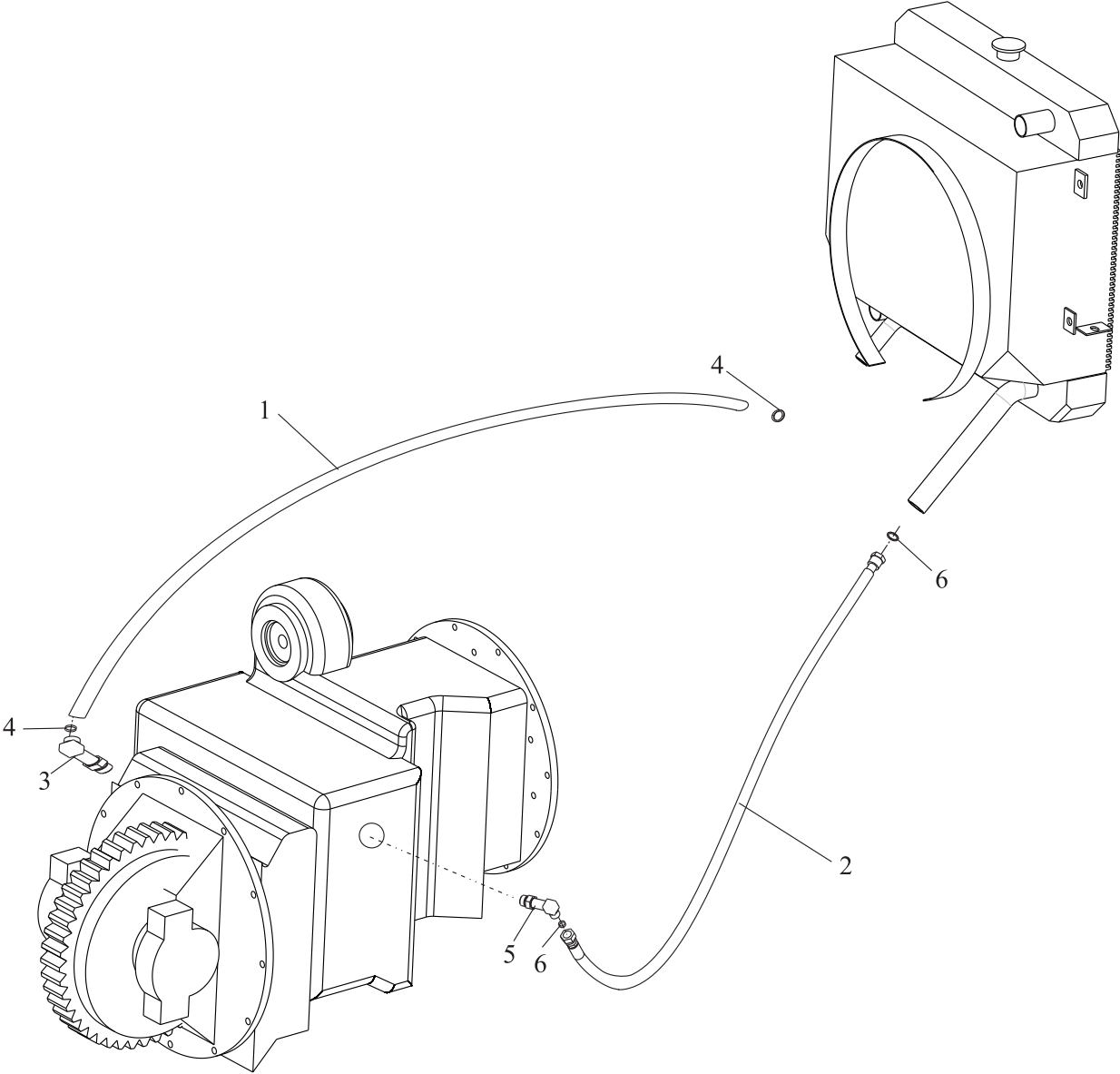

变矩器油冷系统  
Tor-xon oil cooling system

序号 Item	零件号 Part No	零部件名称 Description	数量 Q'ty	备注 Remark
1	TG000-19200	耐油胶管 $\phi 19 \times 2000$ Hose	1	
2	TGIAI-19200	高压胶管 $191 \times 2000$ Hose H.P	1	
3	GJT-104-00	直角接头 Connector	1	
4	TK000-25038	卡箍 $\phi 25 - \phi 38$ Clip	2	
5	GJT-103-00	直角接头 Connector	1	
6	GB/T1235-1976	O形圈 $\phi 18 \times 2.65$ O-ring	2	

---

## 二、传动系统

### DRIVING SYSTEM

# 减速器和差速器 Reduction & Differential

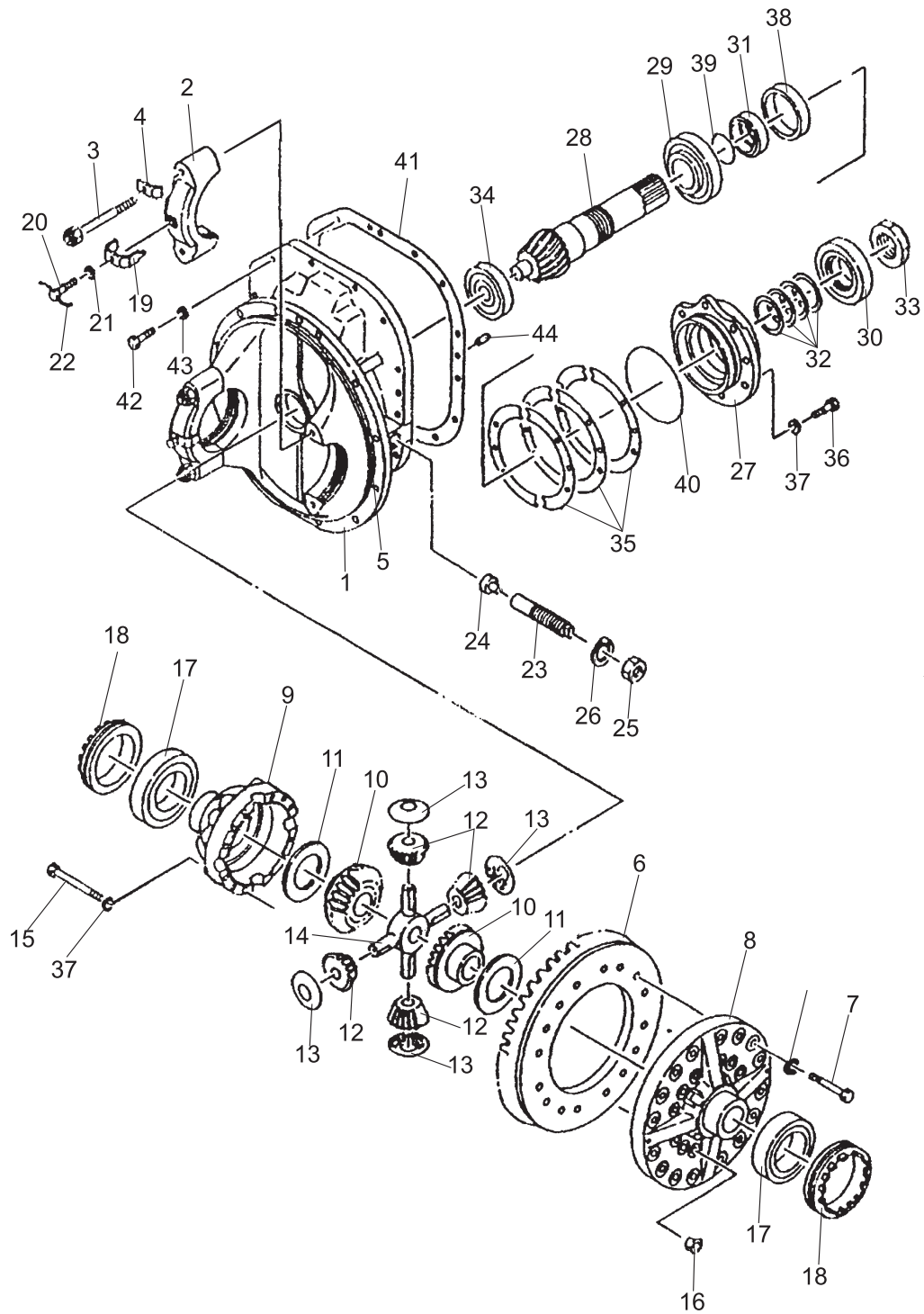

## 减速器和差速器 Reduction & Differential

序号 Item	零件号 Part No	零部件名称 Description	数量 Q'ty	备注 Remark
1	A45A5-00501	差速架 Differential frame	1	
2	A45A5-00502	轴承盖 Cover, bearing	2	
3	A45A5-00503	螺栓 Bolt	4	
4	A45A5-00504	锁片 Plate, lock	4	
5	A45A5-00505	O形密封圈 Ring	1	
6	A45A5-00506	被动弧齿锥齿轮 Gear	1	
7	GB/T5785-2000	螺栓 M14×1.5×50 Bolt	16	
8	A45A5-00507	左差速器壳体 Case, cross L. H	1	
9	A45A5-00508	右差速器壳体 Case, cross R. H	1	
10	A45A5-00509	半轴齿轮 Gear, side	2	
11	A45A5-00510	垫圈1/4 Washer	2	
12	A45A5-00511	行星齿轮 Gear, Pinion	4	
13	A45A5-00512	止推垫圈 Washer, thrust	4	
14	A45A5-00513	十字轴 Shaft, cross	1	
15	A45A5-00514	螺栓 Bolt	12	
16	GB/T6171-2000	螺母M14×1.5 Nut	12	
17	GB/T297-1994	圆锥滚子轴承330162 Bearing	2	
18	A45A5-00515	调整螺母 Nut	2	
19	A45A5-00516	锁片 Plate, lock	2	
20	A45A5-00517	六角头带孔螺栓 Bolt	2	
21	GB/T93-1987	弹垫10 Washer, lock	2	
22	GB9972-88	钢丝1.0×100 Iron,silk	2	
23	A45A5-00518	螺柱 Screwbolt	2	
24	A45A5-00519	滑块 Slider	1	

# 减速器和差速器 Reduction & Differential

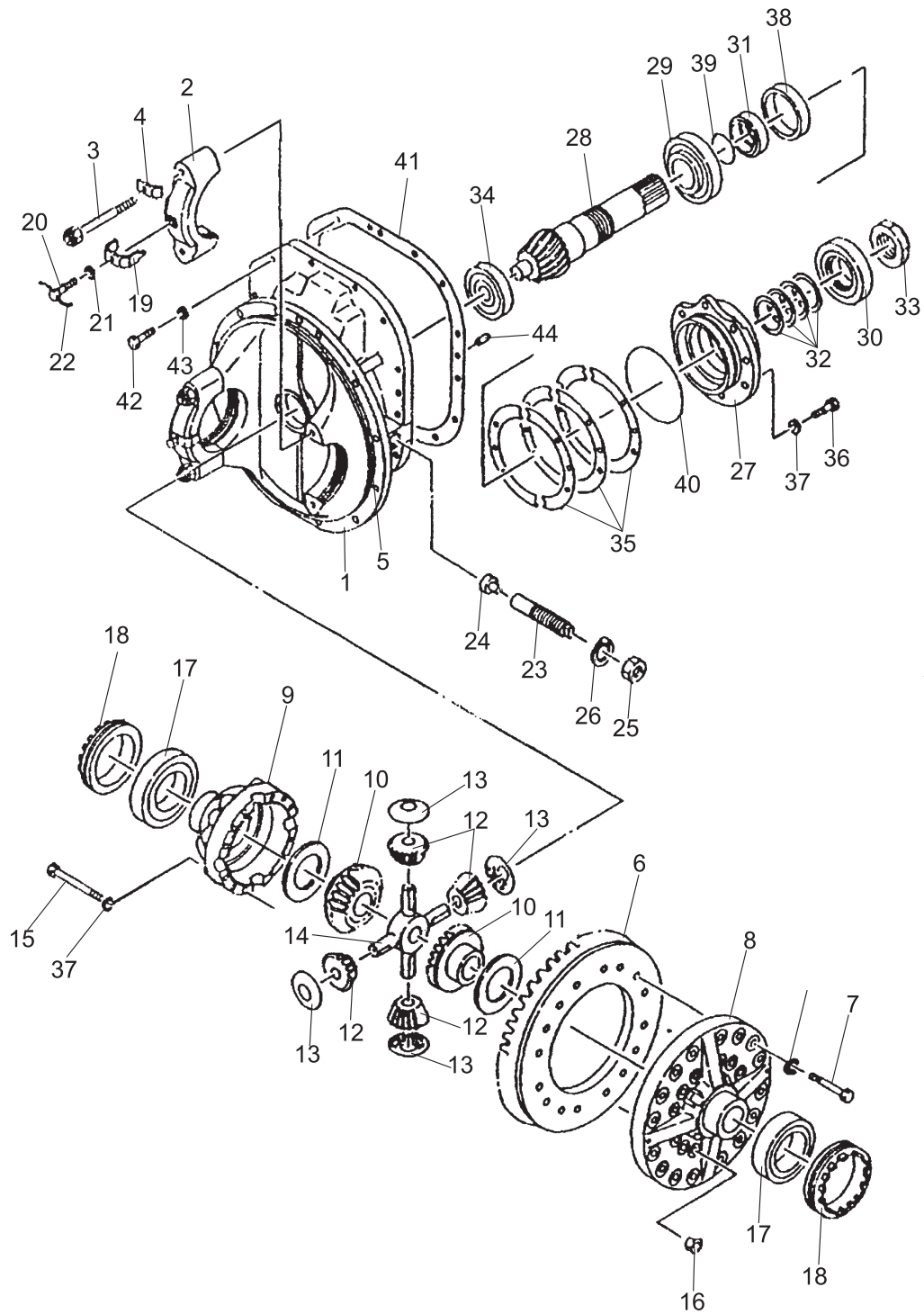

## 减速器和差速器 Reduction & Differential

序号 Item	零件号 Part No	零部件名称 Description	数量 Q'ty	备注 Remark
25	GB/T6173-2000	螺母M27×2 Nut	1	
26	A45A5-00520	止推垫圈 Washer, thrust	1	
27	A45A5-00521	轴承座 Seat, bearing	1	
28	A45A5-00522	主动弧齿锥齿轮 Gear	1	
29	GB/T297-1994	圆锥滚子轴承31312 Bearing	1	
30	GB/T297-1994	圆锥滚子轴承31311 Bearing	1	
31	A45A5-00523	隔套 Plate	1	
32	A45A5-00524	调整垫 Shim	3/4	
33	A45A5-00525	螺母 Nut	1	
34	A45A5-00526	圆柱滚子轴承102306 Bearing	1	
35	A45A5-00527	调整垫 Shim	3/3	
36	GB/T5786-2000	螺栓M14×1.5×40 Bolt	6	
37	GB/T93-1987	弹垫14 Washer, lock	34	
38	A45A5-00528	双向油封 Seal,oil	1	
39	GB/T1235-76	O形密封圈60×3.1 O-ring	1	
40	GB/T1235-76	O形密封圈150×3.1 O-ring	1	
41	A45A5-00528	纸垫 Shim	1	
42	GB/T5786-2000	螺栓M14×1.25×35 Bolt	14	
43	GB/T93-1987	弹垫14 Washer, lock	14	
44	GB/T119-86	圆柱销B10×20 Pin	2	

传动装置安装  
Drive unit mount

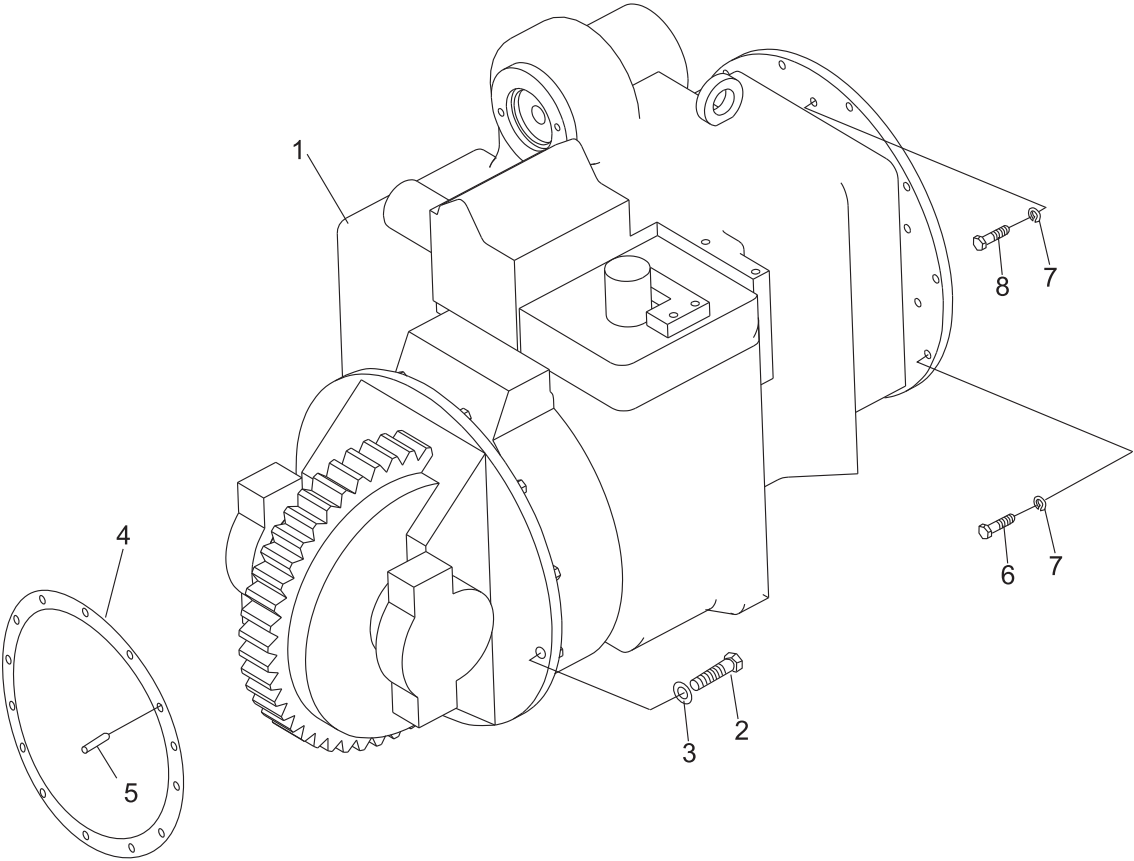

## 传动装置安装 Drive unit mount

序号 Item	零件号 Part No	零部件名称 Description	数量 Q'ty	备注 Remark
1	A45A5-00300	手动换向液力变速箱总成 Drive unit	1	
	A45A5-00400	电子换向液力变速箱总成 Drive unit	1	
2	GB/T5785-2000	螺栓 M12×1.25×40 Bolt	12	
3	GB/T93-1987	弹垫 12 Washer, lock	12	
4	A30A5-02001	密封垫 Packing	1	
5	GB/T119-2000	销 B10×20 Pin, parallel	1	
6	GB/T5783-2000	螺栓 M10×35 Bolt	12	
7	GB/T93-1987	弹垫 10 Washer, lock	24	
8	GB/T5783-2000	螺栓 M10×25 Bolt	12	

# 变速箱 Transmission

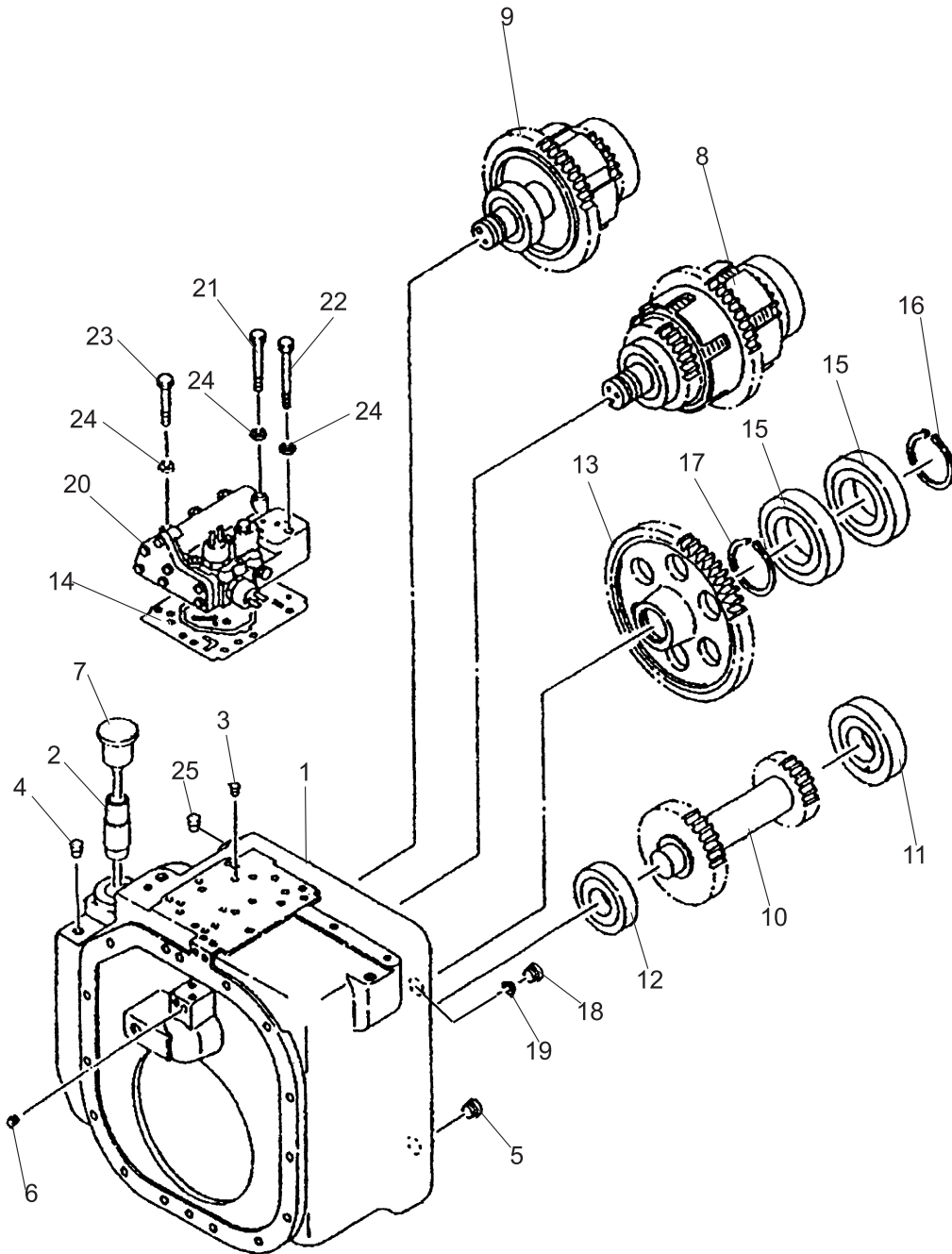

# 变速箱

## Transmission

序号 Item	零件号 Part No	零部件名称 Description	数量 Q'ty	备注 Remark
1	A45A5-00301	箱体 Case,mission	1	
2	A45A5-00302	进油管 Pipe	1	
3	A45A5-00303	节流螺塞 Throttling screw	1	
4	A45A5-00304	螺塞 Screw	4	
5	A45A5-00305	螺塞 Screw	2	
6	A45A5-00306	螺塞 Screw	12	
7	A45A5-00307	加油口盖 Cap	1	
8	A45A5-00308	双向离合器总成 Clutch,hydraulic	1	
9	A45A5-00309	单向离合器总成 Clutch,hydraulic	1	
10	A45A5-00310	惰轮轴 shaft,idler	1	
11	GB/T276-94	轴承 Bearing	1	
12	GB/T276-94	轴承 Bearing	1	
13	A45A5-00311	输出齿轮 Gear,output	1	
14	A45A5-00312	纸垫 Shim	1	
15	GB/T276-94	轴承 Bearing	2	
16	GB894.1-86	轴用弹性挡圈70 Ring	1	
17	GB893.1-86	孔用弹性挡圈47 Ring	1	
18	A45A5-00313	螺塞 Screw	1	
19	A45A5-00314	密封圈 Ring	1	
20	A45A5-00315	控制阀总成 Control valve ass'y	1	
21	GB/T5782-2000	螺栓M8×80 Bolt	1	
22	GB/T5782-2000	螺栓M8×65 Bolt	4	
23	GB/T5782-2000	螺栓M8×55 Bolt	3	
24	GB/T93-1987	弹垫8 Washer, lock	8	
25	A45A5-00316	塑料堵塞 Jams	1	

变矩器  
Torque-converter

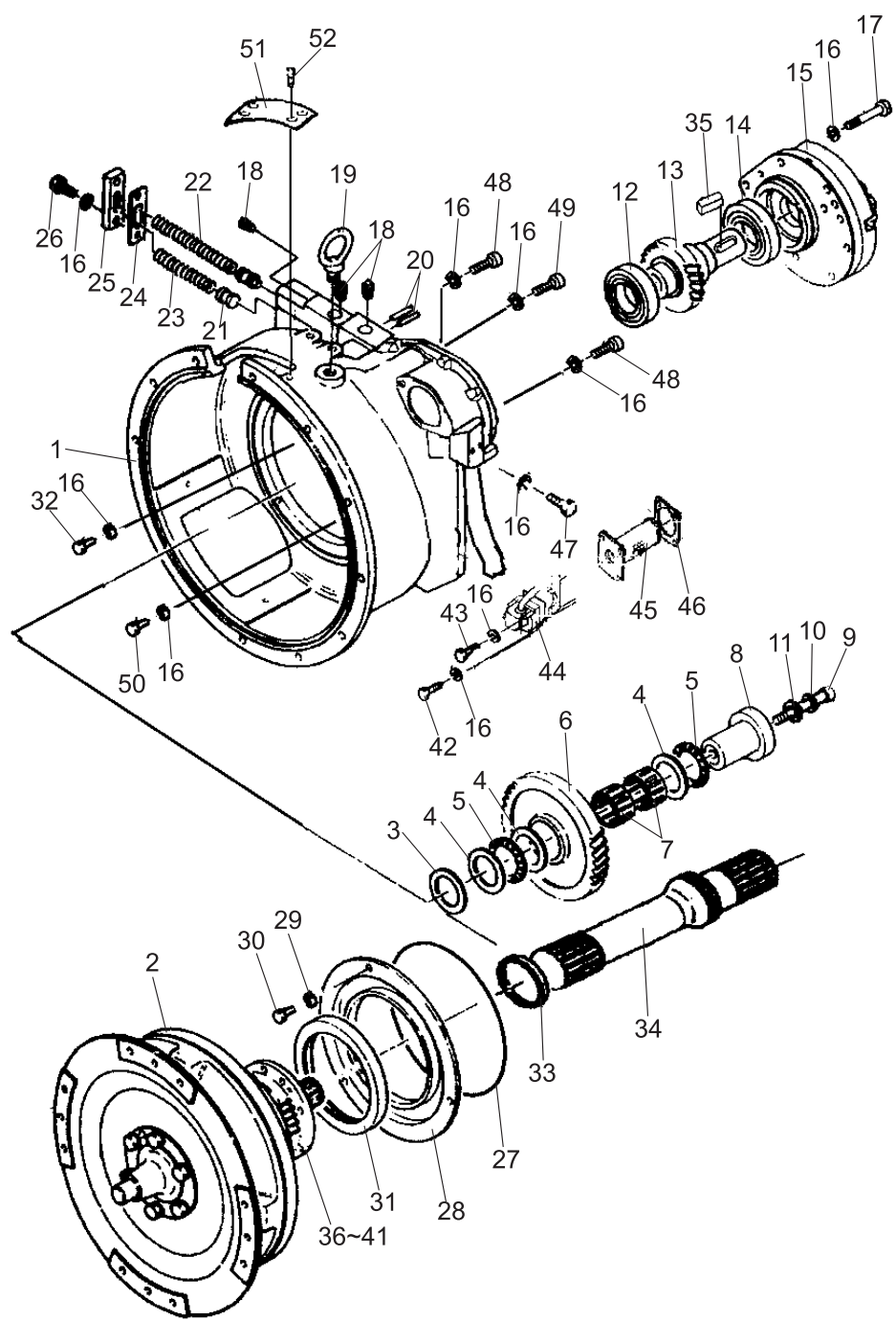

# 变矩器

## Torque-converter

序号 Item	零件号 Part No	零部件名称 Description	数量 Q'ty	备注 Remark
1	A45A5-00601	变矩器壳体 Case,tor-con	1	
2	A45A5-00600	变矩器 Tor-con ass'y	1	
3	A45A5-00602	调整垫 Shim	3/3	
4	A45A5-00603	推力垫圈 Washer	3	
5	GB/T4605-1984	推力滚针轴承 Bearing	2	
6	A45A5-00604	惰轮 Gear,idler	1	
7	GB/T5846-1986	滚针轴承 Bearing	2	
8	A45A5-00605	惰轮轴 Shift,idler	1	
9	GB/T5785-2000	螺栓M10×1.25×105 Bolt	1	
10	GB/T93-1987	弹垫10 Washer,lock	1	
11	GB/T97.2-1985	垫圈10-140HV Washer	1	
12	GB/T276-94	深沟球轴承 Bearing	1	
13	A45A5-00606	泵传动齿轮 Gear,output	1	
14	GB/T276-94	深沟球轴承 Bearing	1	
15	A45A5-00607	油泵组合件 Oil pump ass'y	1	
16	GB/T93-1987	弹垫10 Washer,lock	29	
17	GB/T5785-2000	螺栓M10×1.25×60 Bolt	7	
18	GB/T825-88	吊环螺钉M16 Screw	3	
19	A45A5-00608	吸油管总成 Suction pipe ass'y	1	
20	GB/T1235-76	O形密封圈35×3.1 O-ring	2	
21	A45A5-00609	阀芯 Spool	2	
22	A45A5-00610	弹簧 Spring	1	
23	A45A5-00611	弹簧 Spring	1	
24	A45A5-00612	纸垫 Shim	1	
25	A45A5-00613	盖板 Plate	1	
26	GB/T5785-2000	螺栓M10×1.25×30 Bolt	1	

# 变矩器 Torque-converter

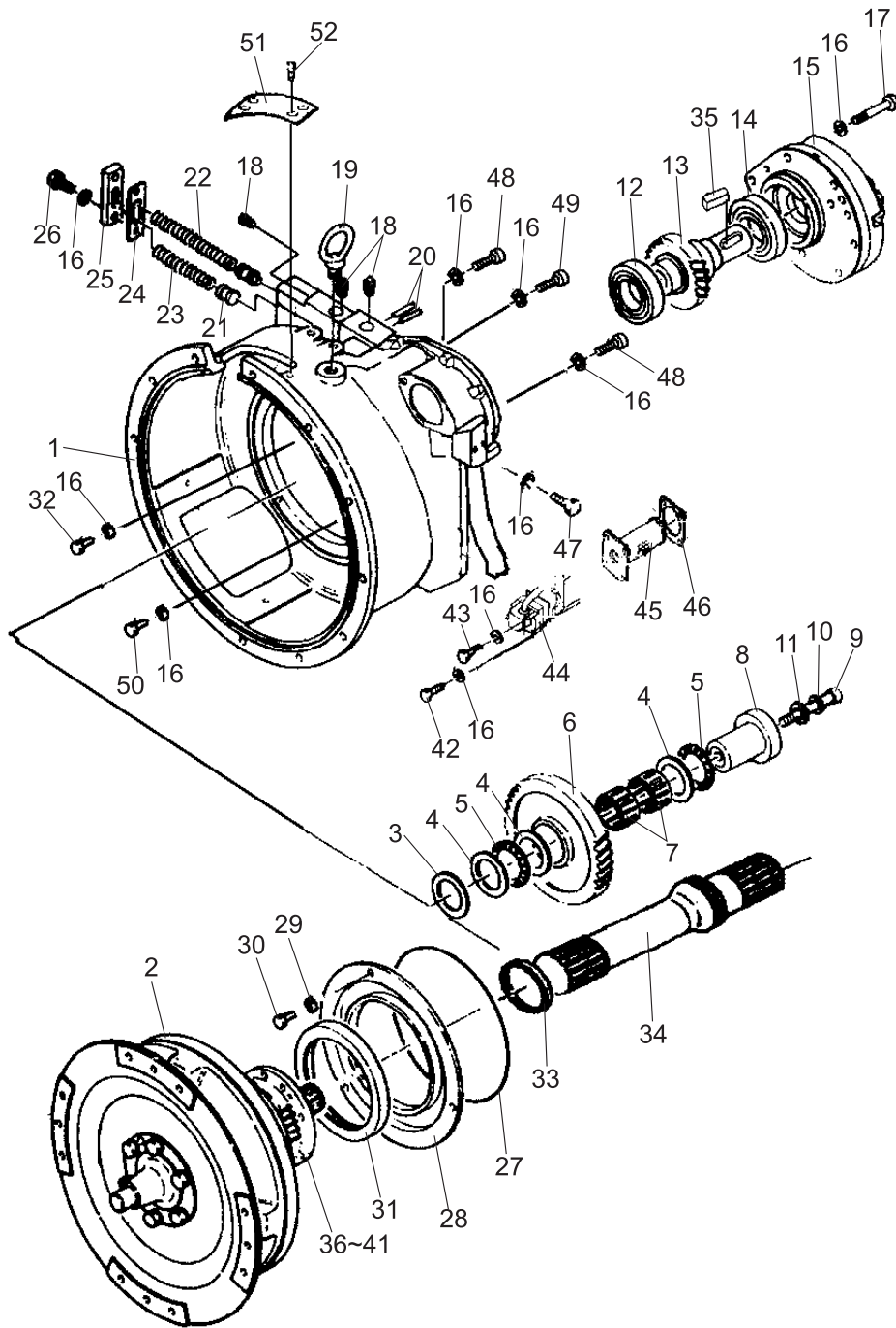

## 变矩器

## Torque-converter

序号 Item	零件号 Part No	零部件名称 Description	数量 Q'ty	备注 Remark
27	GB/T1235-76	O形密封圈220×5.7 O-ring	2	
28	A45A5-00614	隔板 Clapboard	1	
29	GB/T93-1987	弹垫8 Washer,lock	1	
30	GB/T5785-2000	螺栓M8×20 Bolt	3	
31	GB/T9877. 1-88	旋转轴唇形密封圈 Ring	1	
32	GB/T5785-2000	螺栓M10×1.25×30 Bolt	9	
33	A45A5-00615	密封环 Sealing ring	1	
34	A45A5-00616	涡轮轴 Turbine shaft	1	
35	A45A5-00617	键 Bond	1	
36	A45A5-00618	纸垫 Shim	1	
37	A45A5-00619	联接座 Connecting seat	1	
38	A45A5-00620	纸垫 Shim	1	
39	GB/T5783-2000	螺栓M10×25 Bolt	6	
40	GB/T93-1987	弹垫10 Washer,lock	6	
41	A45A5-00621	纸垫 Shim	1	
42	GB/T5785-2000	螺栓M10×1.25×80 Bolt	2	
43	GB/T5785-2000	螺栓M10×1.25×50 Bolt	2	
44	A45A5-00622	滤油器盖 Oil filters cover	1	
45	A45A5-00623	滤油器 Oil filter	1	
46	A45A5-00624	纸垫 Shim	1	
47	GB/T5785-2000	螺栓M10×1.25×70 Bolt	2	
48	GB/T5785-2000	螺栓M10×1.25×30 Bolt	4	
49	GB/T5785-2000	螺栓M10×1.25×80 Bolt	1	
50	GB/T5785-2000	螺栓M10×1.25×50 Bolt	1	
51	A45A5-00625	盖板 Plate	1	
52	GB/T5783-2000	螺栓M16×25 Bolt	1	

驱动桥  
Drive axle

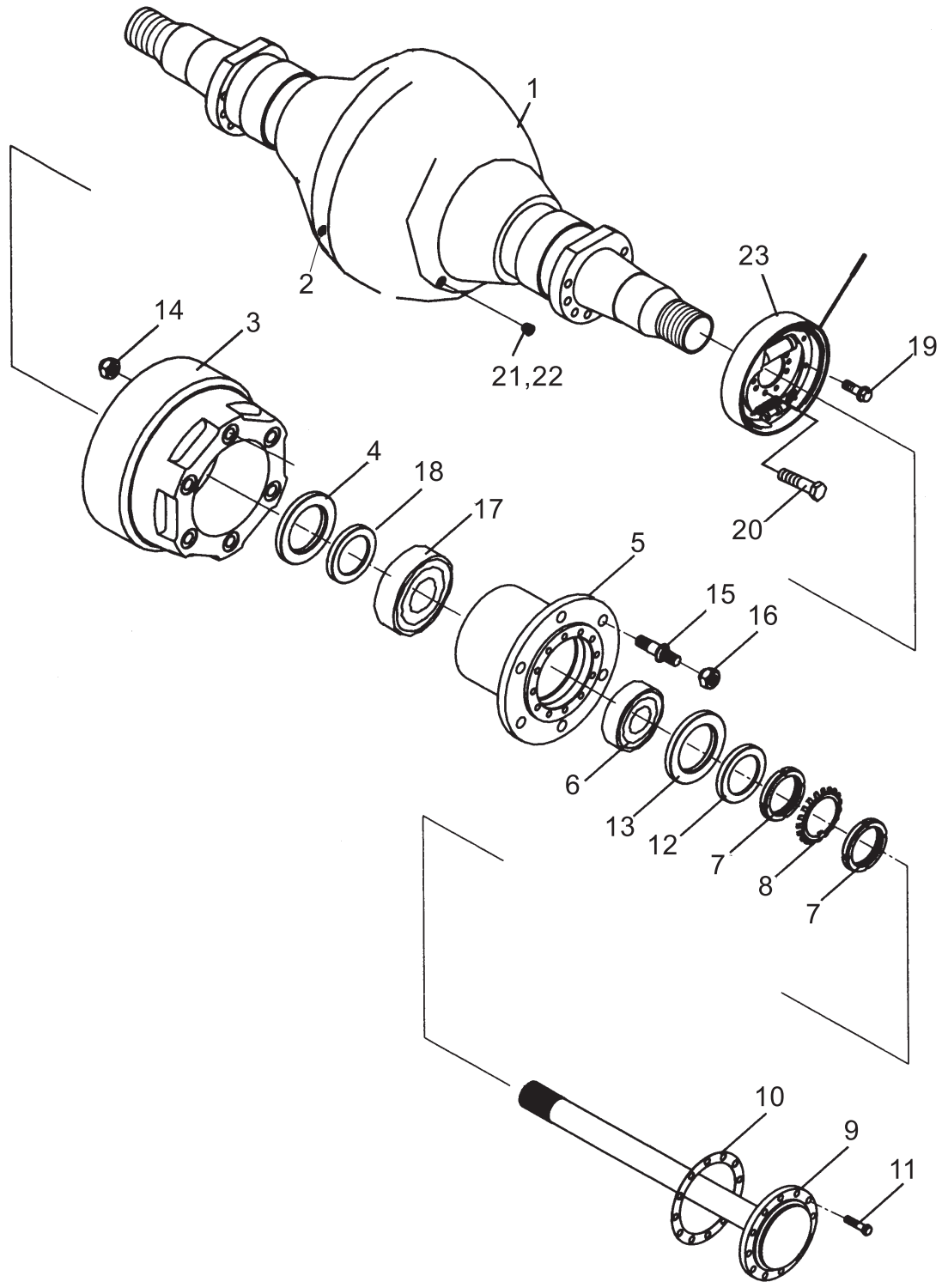

驱动桥  
Drive axle

序号 Item	零件号 Part No	零部件名称 Description	数量 Q'ty	备注 Remark
1	A45A5-00101	桥壳 Housing, axle	1	
2	A45A5-00102	堵塞 Plug	1	
3	A45A5-00103	制动毂 Drum, brake	2	
4	A45A5-00104	轴承垫 Retainer,oilseal	2	
5	A45A5-00105	轮毂 Hub, front	2	
6	GB297-84	轴承7216E Bearing	2	
7	A45A5-00106	圆螺母 Nut,bearing	4	
8	A45A5-00107	止动垫圈 Washer,bearing	2	
9	A45A5-00108	半轴 Shaft, drive	2	
10	A45A5-00109	半轴垫 Packing	2	
11	A45A5-00110	螺栓 Bolt	24	
12	A45A5-00111	垫 Packing	2	
13	GB13871-92	油封 FB140×110×12 Seal, oil	2	
14	GB/T6171-2000	螺母M20×1.5 Nut	12	
15	A45A5-00112	螺栓柱 Bolt	12	
16	A45A5-00113	轮毂螺母 Nut	12	
17	GB297-84	轴承7219E Bearing	2	
18	GB13871-92	油封 FB170×140×15 Seal, oil	2	
19	A45A5-00116	螺栓 Bolt	12	
20	A45A5-00117	螺栓 Bolt	4	
21	A45A5-00118	塞体 Plug body	1	
22	A45A5-00119	盖 Cover	1	
23	A45A5-00700	制动器总成 Wheel brake	2	

---

驱动轮总成  
Driving wheel assembly

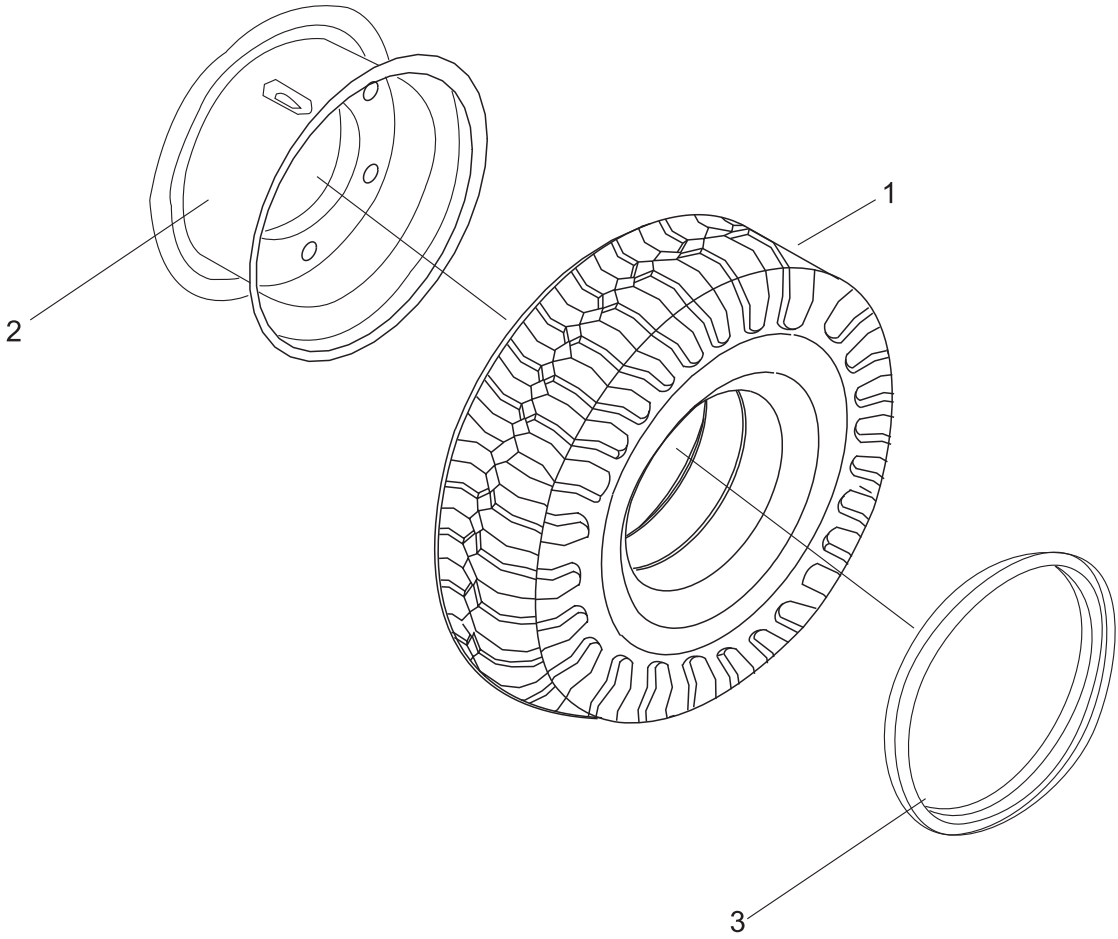

驱动轮总成  
Driving wheel assembly

序号 Item	零件号 Part No	零部件名称 Description	数量 Q'ty	备注 Remark
A	A45A5-00200	轮辋总成8.00V-15(包含2,3) Whell Rim ass'y(Inc2,3)	2	
1	GB2982-2001	轮胎300-15-18PR Tyre	2	
2	A45A5-00201	轮辋体总成 Whell Rim	2	
3	A45A5-00202	挡圈 Snap ring	2	

# 轮式制动器 Wheel brake

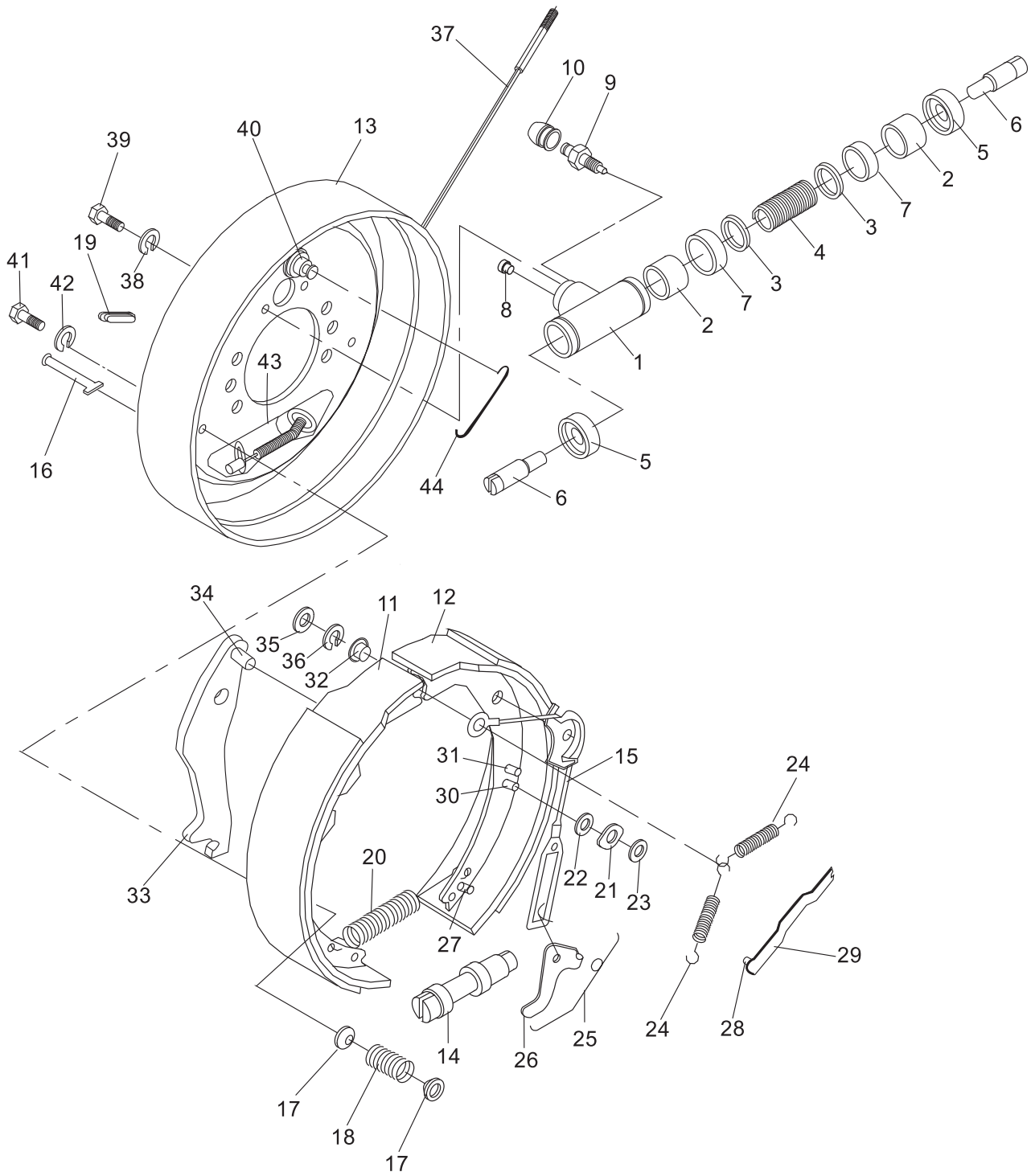

## 轮式制动器 Wheel brake

序号 Item	零件号 Part No	零部件名称 Description	数量 Q'ty	备注 Remark
A	A45A5-00700(L)	制动器总成 (左) Wheel brake	1	
-	A45A5-00700(R)	制动器总成 (右) Wheel brake	1	
B	A45A5-00800	制动分泵总成 Wheel cylinder ass'y	2	包括1-10(Include 1-10)
1	A45A5-00801	制动分泵缸 Cylinder	2	
2	A45A5-00802	制动分泵活塞 Piston	4	
3	A45A5-00803	挡圈 Snap	4	
4	A45A5-00804	制动分泵弹簧 Spring	2	
5	A45A5-00805	制动分泵护罩 Cover, dust	4	
6	A45A5-00806	制动分泵活塞顶杆 Rod, piston	4	
7	A45A5-00807	制动分泵皮碗 Cup, piston	4	
8	A45A5-00808	制动分泵油塞 Seat, tube	2	
9	A45A5-00809	制动分泵放气螺钉 Screw, breather	2	
10	A45A5-00810	制动分泵放气螺钉护罩 Cap, screw	2	
11	A45A5-00701	制动蹄带摩擦片总成 (前) Brake shoe	2	
12	A45A5-00702	制动蹄带摩擦片总成 (后) Brake shoe	2	
13	A45A5-00703	制动器底板总成 Back plate	2	
14	A45A5-00704	间隙调整器总成 (右) Adjuster	1	
-	A45A5-00705	间隙调整器总成 (左) Adjuster	1	
15	A45A5-00706	弹簧挂钩 Hook	2	
16	A45A5-00707	压簧拉杆 Shank	4	
17	A45A5-00708	压簧座 Sleeve	8	
18	A45A5-00709	压簧 Spring	4	
19	A45A5-00710	胶堵 Rubber	2	
20	A45A5-00711	弹簧 Spring	2	
21	GB/T97.1-1985	平垫6 Washer	2	

# 轮式制动器 Wheel brake

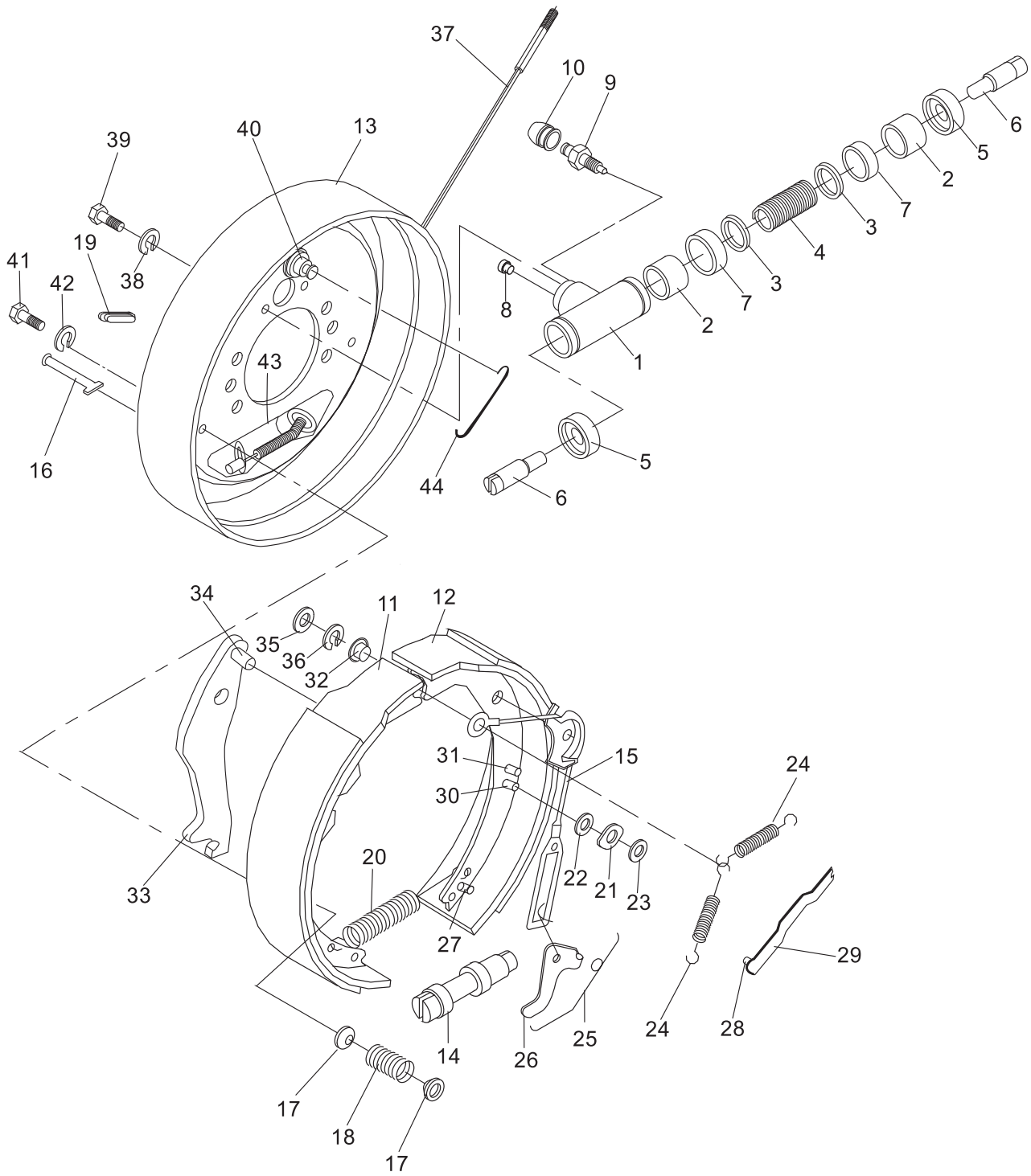

## 轮式制动器 Wheel brake

序号 Item	零件号 Part No	零部件名称 Description	数量 Q'ty	备注 Remark
22	A45A5-00712	销 Pin	2	
23	A45A5-00713	板 Board	2	
24	A45A5-00714	弹簧 Spring	4	
25	A45A5-00715	回位弹簧 Spring	2	
26	A45A5-00716	棘爪 Lever	2	
27	A45A5-00717	销轴 Pin	2	
28	A45A5-00718	销轴 Pin	2	
29	A45A5-00719	手制动推杆 Strut	2	
30	A45A5-00720	销轴 Pin	4	
31	A45A5-00721	销轴 Pin	4	
32	A45A5-00722	轴套 Bushing	2	
33	A45A5-00723	手制动拉杆(右) Lever brake(RH)	1	
-	A45A5-00724	手制动拉杆(左) Lever brake(LH)	1	
34	A45A5-00725	销轴 Pin	2	
35	A45A5-00726	杆销挡圈 Snap	4	
36	A45A5-00727	弹性垫片 Washer, lock	4	
37	A45A5-00728	制动钢锁总成(右) Cable R. H	1	
-	A45A5-00729	制动钢锁总成(左) Cable L. H	1	
38	GB/T93-1987	弹垫8 Washer,lock	4	
39	GB621-76	螺栓M8×1.25×20 Bolt	4	
40	A45A5-00730	销轴 Pin	2	
41	GB/T5783-2000	螺栓M6×12 Bolt	8	
42	GB/T93-1987	弹垫6 Washer,lock	8	
43	A45A5-00731	挡板 Board	2	
44	A45A5-00732	拉钩 Hook	2	

# 变速箱变速操纵 Transmission control linkage

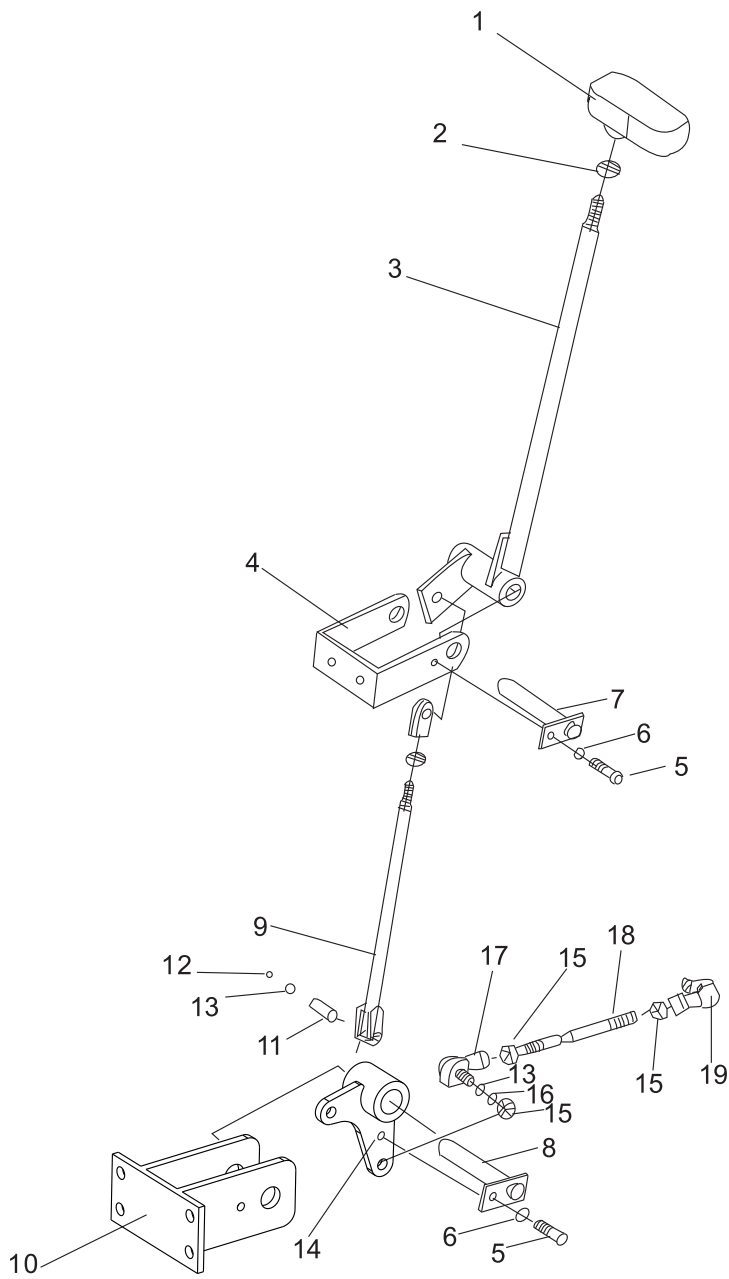

## 变速箱变速操纵 Transmission control linkage

序号 Item	零件号 Part No	零部件名称 Description	数量 Q'ty	备注 Remark
1	A30B5-01100	手柄 Handle	1	
2	GB/T6172-2000	螺母 M10 Nut	1	
3	A45A5-01100	操纵杆总成 Lever	1	
4	A45A5-01001	支架(上) Bracket(upper)	1	
5	GB/T5783-2000	螺栓M16×12 Bolt	2	
6	GB/T93-1987	弹垫 6 Washer,lock	2	
7	A45A5-01200	连接轴I Shaft	1	
8	A45A5-01600	连接轴II Shaft	1	
9	A45A5-01300	连接杆 Link	1	
10	A45A5-01400	支架(下) Bracket(lower)	1	
11	GB/T882-2000	销轴 8×26 Pin	2	
12	GB/T91-86	开口销 3.2×20 Pins	2	
13	GB/T97. 1-1985	平垫 8 Washer	4	
14	A45A5-01500	轴套 Bushings	1	
15	GB/T6170-2000	螺母M8 Nut	4	
16	GB/T93-1987	弹垫 8 Washer,lock	2	
17	A30B5-01005L	弯杆形球头杆端关节轴承L Bearing	1	
18	A45A5-01002	杆 Link	1	
19	A30B5-01005R	弯杆形球头杆端关节轴承R Bearing	1	

---

# 三、转向系统

## STEERING SYSTEM

# 转向操纵 Steering control

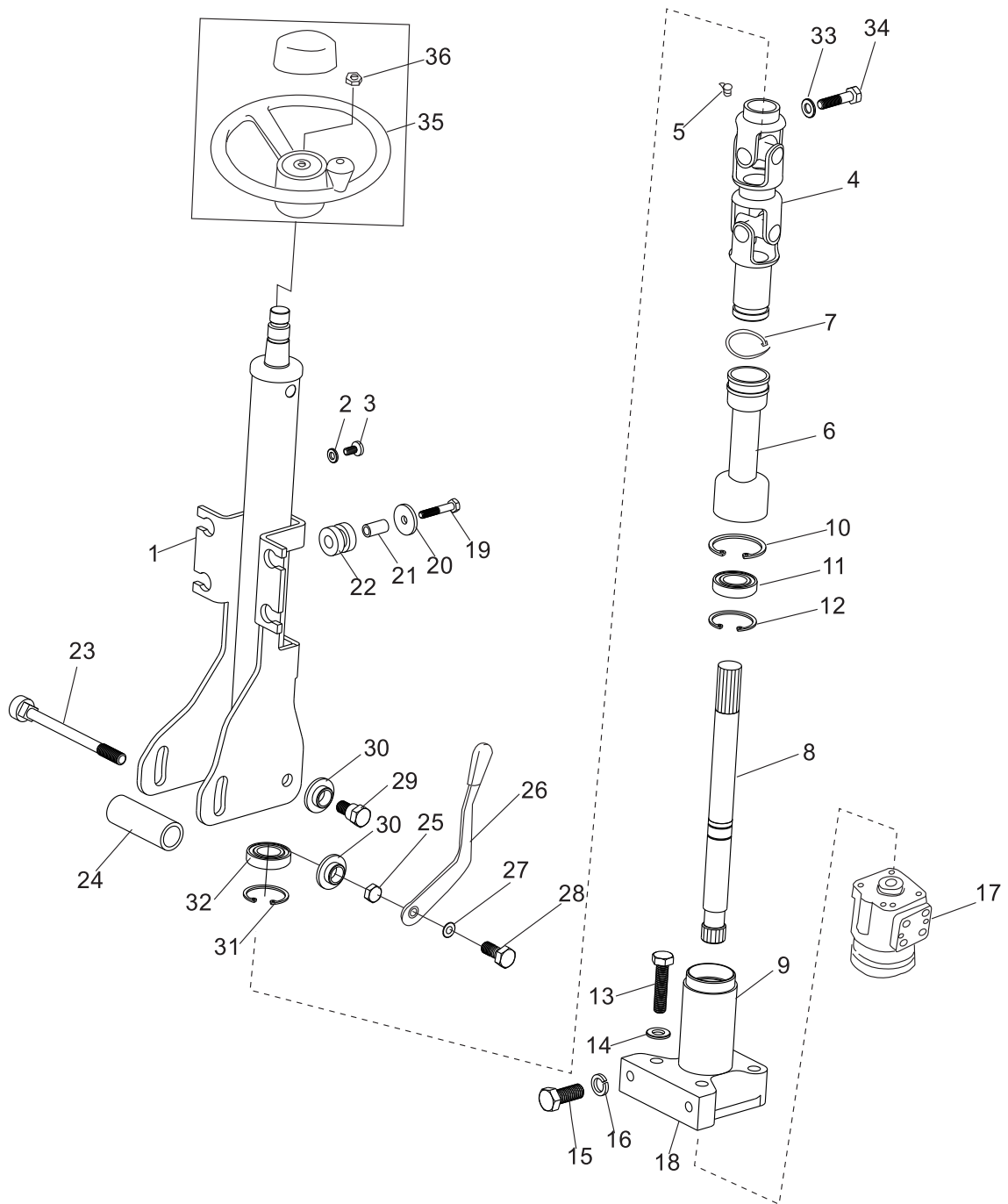

## 转向操纵 Steering control

序号 Item	零件号 Part No	零部件名称 Description	数量 Q'ty	备注 Remark
1	A30C6-00100	转向管柱总成 Steering column	1	
2	GB/T97.1-1985	平垫 6 Washer	4	
3	GB/T65-2000	螺钉 M6×12 Bolt	4	
4	A30C6-00200	万向节总成 Joint	1	
5	GB1152-82	油杯M10×1 Cup,grease	1	
6	A30C6-00003	护套 Boot	1	
7	DZ-04015	捆扎带ZD4×150 Band	1	
8	A30C6-00301	连接轴 Link	1	
9	A30C6-00302	连接法兰 Flange	1	
10	GB/T893.1-1986	弹性挡圈37 Snap ring	1	
11	GB/T276-94	轴承61904-2Z Bearing	1	
12	GB/T894.1-1986	弹性挡圈20 Snap ring	2	
13	GB/T5782-2000	螺栓M10×45 Bolt	4	
14	GB/T93-1987	弹垫 10 Washer, Lock	4	
15	GB/T5786-2000	螺栓M12×1.25×20 Bolt	2	
16	GB/T93-1987	弹垫 12 Washer, Lock	2	
17	A45A4-40000	摆线全液压转向器200ml/r Redirector	1	
18	A30A6-00006	调整垫 Shim	1	

# 转向操纵 Steering control

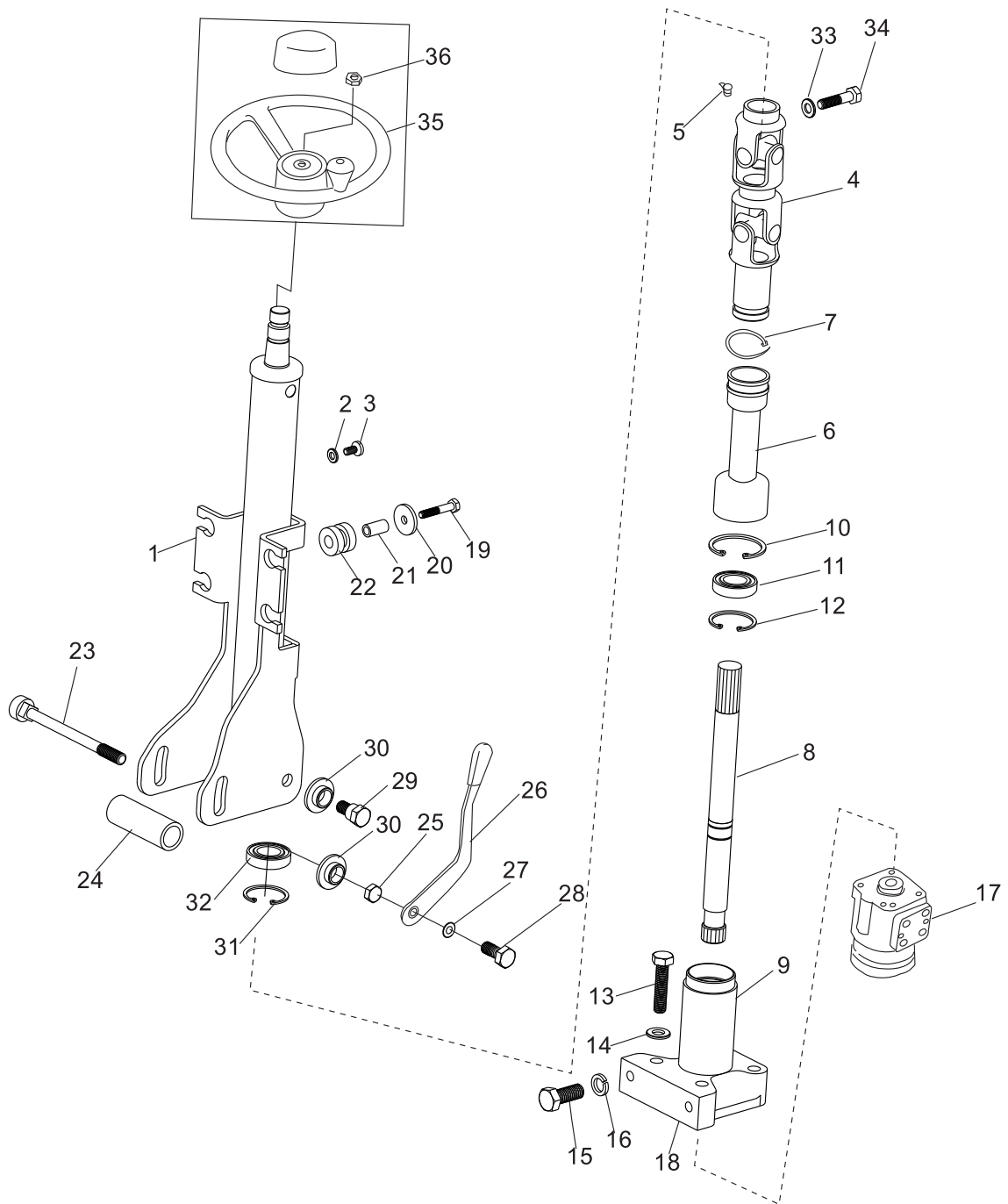

## 转向操纵 Steering control

序号 Item	零件号 Part No	零部件名称 Description	数量 Q'ty	备注 Remark
19	GB/T5782-2000	螺栓M6×35 Bolt	4	
20	A30A6-00007	垫片 Washer	4	
21	A30A6-00008	套管 Spacer	4	
22	A30A6-00009	橡胶套 Rubber	4	
23	A30B6-00001	螺栓 Bolt	1	
24	A30C6-00002	管套I Spacer	1	
25	A30B6-00002	螺母 Nut	1	
26	A30B6-00100	手柄总成 Lever	1	
27	A30B6-00003	垫片 Washer	1	
28	A30B6-00004	螺栓 Bolt	1	
29	A30A6-00005	螺栓 Bolt	2	
30	A30A6-00004	垫圈 Washer	4	
31	GB/T894.1-1986	弹性挡圈20 Snap ring	1	
32	GB/T276-94	轴承61904-Z Bearing	1	
33	GB/T93-1987	弹垫 8 Washer, Lock	1	
34	GB/T5782-2000	螺栓M8×35 Bolt	1	
35	A50A6-00300	方向盘总成 φ 360 Wheel,Steering ass'y	1	
36	GB/T6173-2000	螺母M16×1.5 Nut	1	

# 转向桥 Steering axle

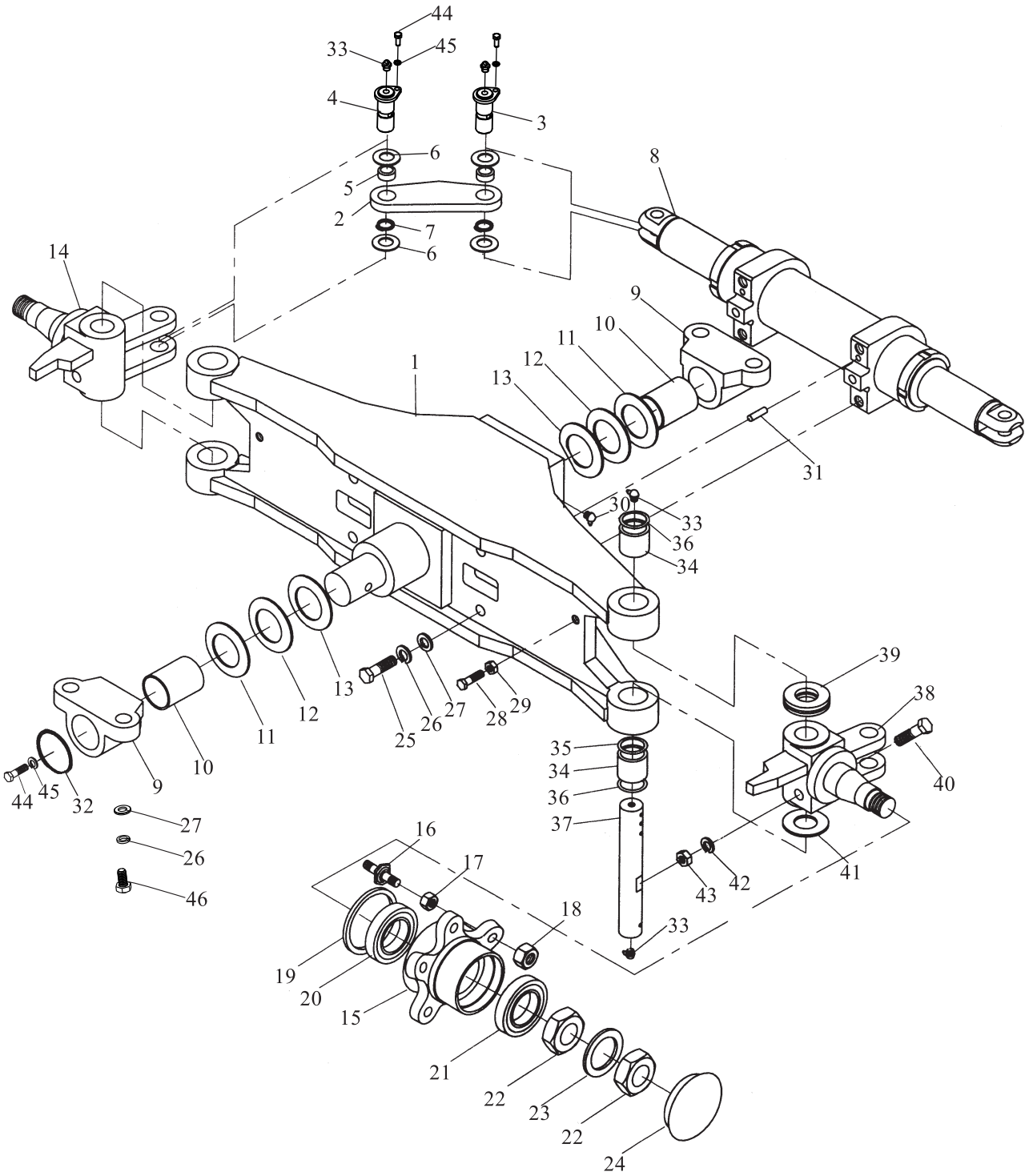

## 转向桥 Steering axle

序号 Item	零件号 Part No	零部件名称 Description	数量 Q'ty	备注 Remark
1	A45A6-10100	转向桥体总成 Axle ass'y	1	
2	A45A6-10101	连杆 Link	2	
3	A45A6-10102	锁紧轴 Pin,clevis	2	
4	A45A6-10111	锁紧轴II Pin,clevis	2	
5	GB9163-90	关节轴承GE25ES Bearing	4	
6	A45A6-10103	调整垫 Shim	8	
7	GB8931-86	孔用挡圈42 Snap ring	4	
8	A45A6-10300	转向油缸总成 Power cylinder ass'y	1	
9	A45A6-10104	转向桥支座 Bracket	2	
10	A45A6-10105	衬套 Spacer	2	
11	A45A6-10106	调整垫 Shim	2	
12	A45A6-10107	调整垫 Shim	2	
13	A45A6-10108	调整垫 Shim	2	
14	A45A6-10400(R)	右转向节总成 Knuckle R. H. ass'y	1	
15	A45A6-10109	轮毂 Hub	2	
16	A45A6-10110	轮毂螺栓 Bolt	10	
17	A45A6-10001	轮毂螺母 Nut	10	
18	GB/T6171-2000	螺母M20×1.5 Nut	10	
19	GB1152-79	油封 PD95×130×12 Oil seal	2	
20	GB/T297-94	圆锥滚子轴承30214 Bearing	2	
21	GB/T297-94	圆锥滚子轴承32211 Bearing	2	
22	GB812-88	螺母M55×2 Nut	4	
23	GB858-88	垫圈55 Washer	2	

# 转向桥 Steering axle

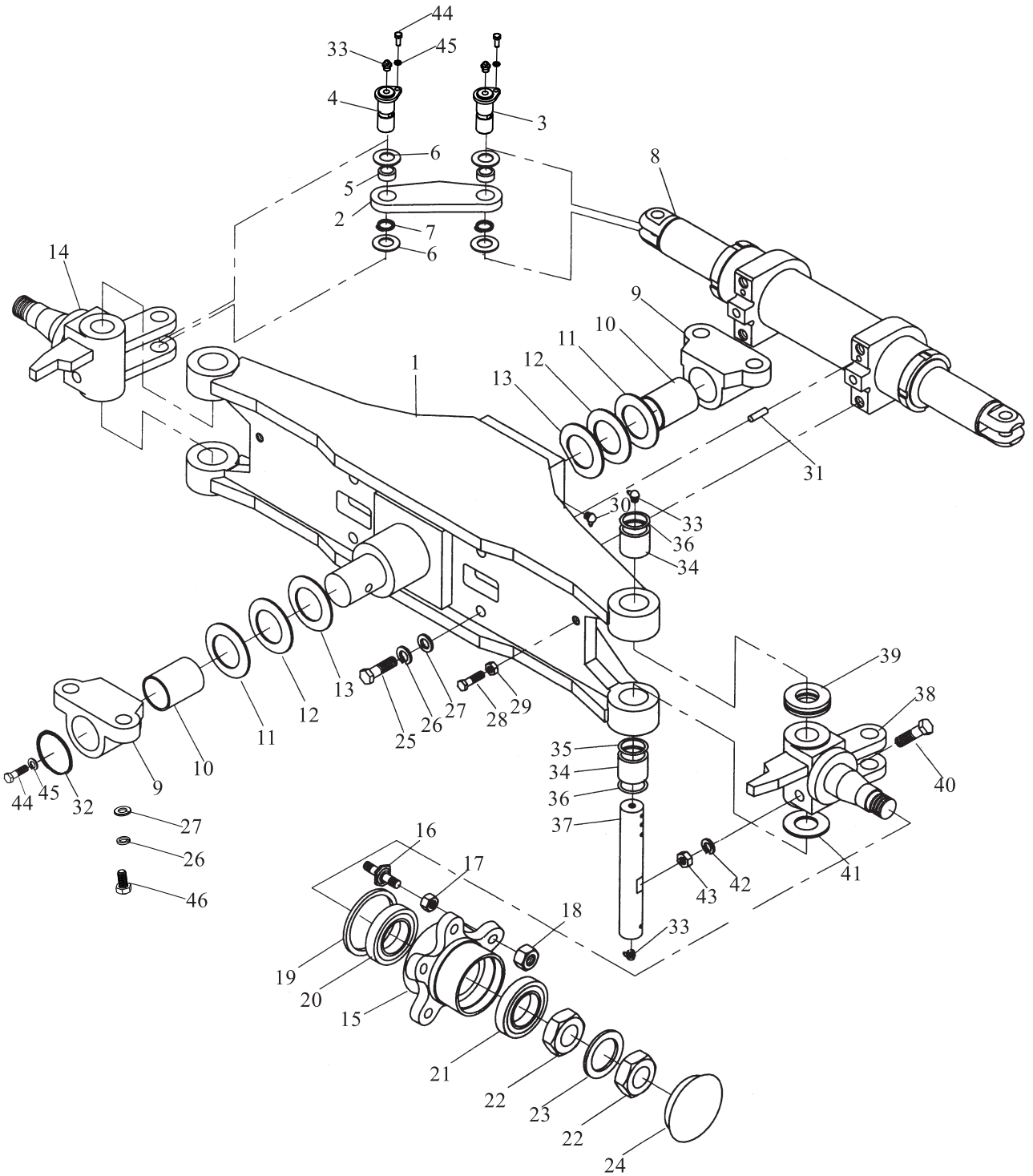

转向桥  
Steering axle

序号 Item	零件号 Part No	零部件名称 Description	数量 Q'ty	备注 Remark
24	A45A6-10112	轮毂盖 Cap	2	
25	GB/T5785-2000	螺栓M20×1.5×50 Bolt	4	
26	GB/T93-1987	弹垫20 Washer, lock	8	
27	GB/T97. 1-1985	平垫20 Washer	8	
28	GB/T5782-2000	螺栓M16×45 Bolt	2	
29	GB/T6172-2000	螺母M16 Nut	2	
30	Q701B45	弯颈滑脂嘴 Fitting	2	
31	A45A6-10113	定位销 Pin	2	
32	A45A6-10114	挡片 Snap ring	2	
33	Q701B90	弯颈滑脂嘴 Fitting	8	
34	GB290-82	轴承90942/45 Bearing	4	
35	A45A6-10115	密封圈 Seal ring	2	
36	A45A6-10116	防尘圈 Dust ring	4	
37	A45A6-10117	转向节主销 Pin, king	2	
38	A45A6-10400(L)	左转向节总成 Knuckle L. H. ass'y	1	
39	GB301-84	轴承198909 Bearing	2	
40	GB/T78-1985	内六角紧定螺钉M16×45 Screw	2	
41	A45A6-10118	调整垫 Shim	2	
42	GB/T93-1987	弹垫16 Washer, lock	2	
43	GB/T6170-2000	螺母M16 Nut	2	
44	GB/T5783-2000	螺栓M6×16 Bolt	6	
45	GB/T93-1987	弹垫6 Washer, lock	6	
46	GB/T5785-2000	螺栓M20×1.5×95×35 Bolt	4	

---

转向轮  
Steering wheel

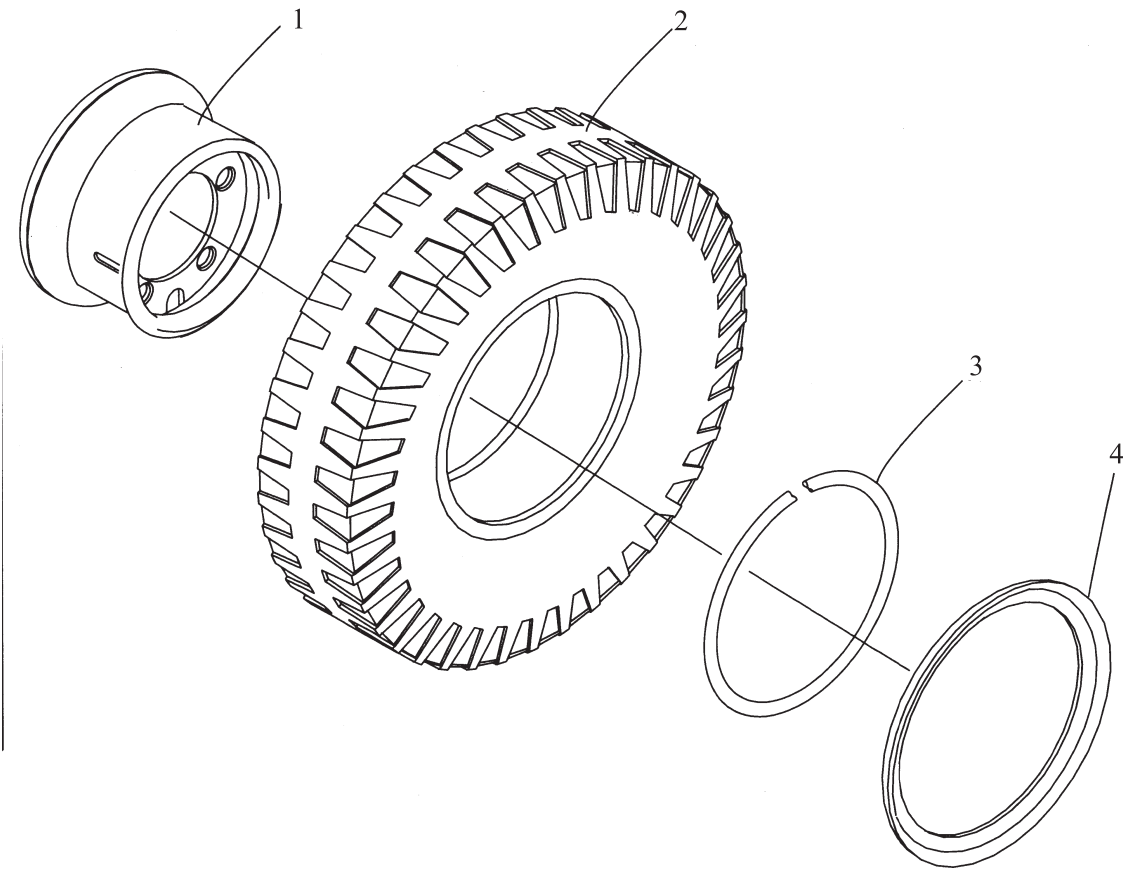

转向轮  
Steering wheel

序号 Item	零件号 Part No	零部件名称 Description	数量 Q'ty	备注 Remark
1	A45A6-10200	轮辋总成5.00S-12 Rime ring	2	
2	GB2982-82	轮胎7.00-12-12PR Tire	2	
3	A45A6-10201	车轮挡圈 Lock ring	2	
4	A45A6-10202	车轮锁圈 Snap ring	2	

# 转向油缸 Steering cylinder

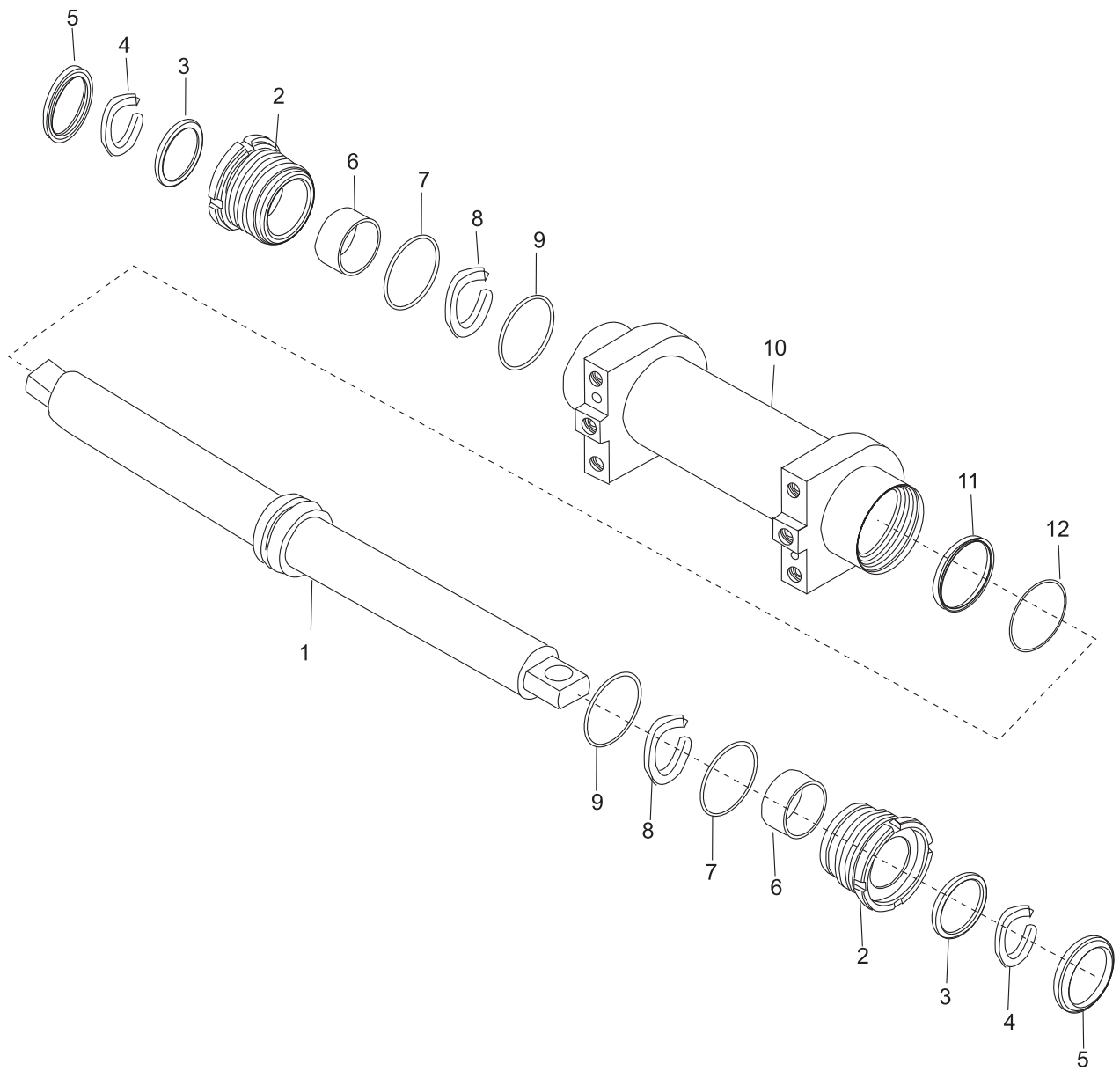

## 转向油缸 Steering cylinder

序号 Item	零件号 Part No	零部件名称 Description	数量 Q'ty	备注 Remark
A	A45A6-10300	转向油缸总成 Power cylinder ass'y	1	
1	A45A6-10301	活塞杆总成 Piston rod ass'y	1	
2	A45A6-10302	缸盖 Cap	2	
3	A45A6-10303	Yx型圈60×71×8 O-ring	2	
4	A45A6-10304	挡圈60×71×3 Ring, snap	2	
5	A45A6-10305	防尘圈60×74×8×11 Seal, dust	2	
6	A45A6-10306	钢背轴承 Bearing	2	
7	GB3452. 1-88	O型密封圈80×5.3 O-ring	2	
8	A45A6-10307	挡圈 Ring, snap	2	
9	GB3452. 1-88	O型密封圈82.5×3.55 O-ring	1	
10	A45A6-10308	缸筒总成 Body, power steering	1	
11	A45A6-10309	支承环 Seal, slipper	1	
12	GB3452. 1-88	O型密封圈75×5.3 O-ring	1	

---

## 四、油门操纵

### ACCELERATOR PEDAL

油门操纵  
Accelerator pedal

FD40,45B-LT1/WF1

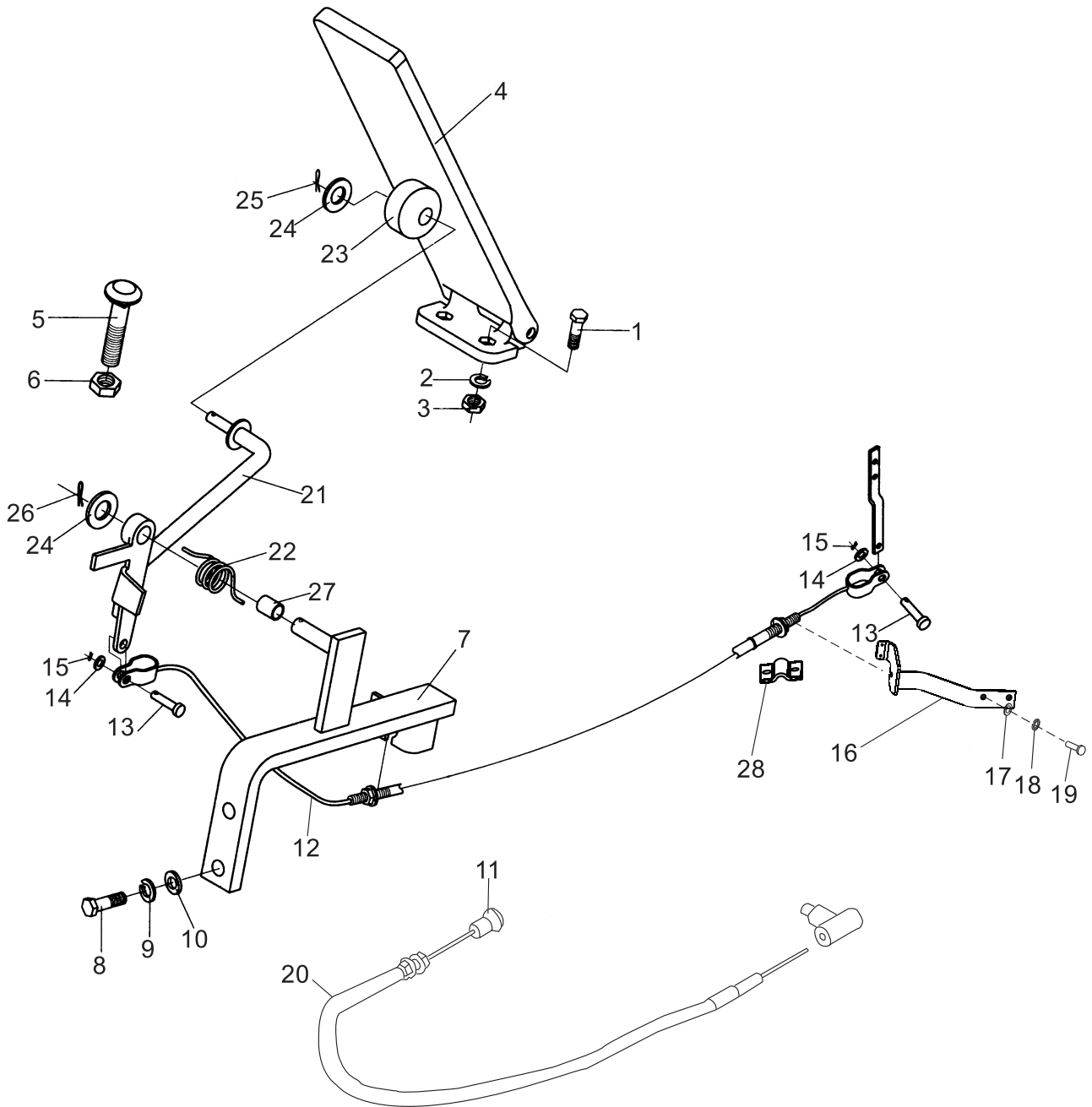

油门操纵  
Accelerator pedal

FD40,45B-LT1/WF1

序号 Item	零件号 Part No	零部件名称 Description	数量 Q'ty	备注 Remark
1	GB/T5783-2000	螺栓M6×20 Bolt	2	
2	GB/T93-1987	弹垫6 Washer,lock	2	
3	GB/T6170-2000	螺母M6 Nut	2	
4	A30A7-30100	踏板总成 Accelerator pedal ass'y	1	
5	A30A7-30002	螺栓 Bolt	1	
6	GB/T6170-2000	螺母M12 Nut	1	
7	A45A7-31200	支架 Bracket	1	
8	GB/T5783-2000	螺栓M10×35 Bolt	2	
9	GB/T93-1987	弹垫10 Washer,lock	2	
10	GB/T97.1-1985	平垫10 Washer	2	
11	A30C7-30101	熄火拉手 Pedal	1	
12	A45A7-30100	油门拉索总成 Soft shaft ass'y	1	
13	GB/T882-2000	销6×16 Pin	2	
14	GB/T97.1-1985	平垫6 Washer	2	
15	GB/T91-2000	销1.6×20 Pin	2	
16	A45A7-30001	支架 Bracket	1	FD40,45B-WF1
	A45C7-30001	支架 Bracket	1	FD40,45B-LT1
17	GB/T5783-2000	螺栓M12×35 Bolt	2	
18	GB/T93-1987	弹垫12 Washer,Lock	2	
19	GB/T97.1-85	平垫12 Washer	2	

油门操纵  
Accelerator pedal

FD40,45B-LT1/WF1

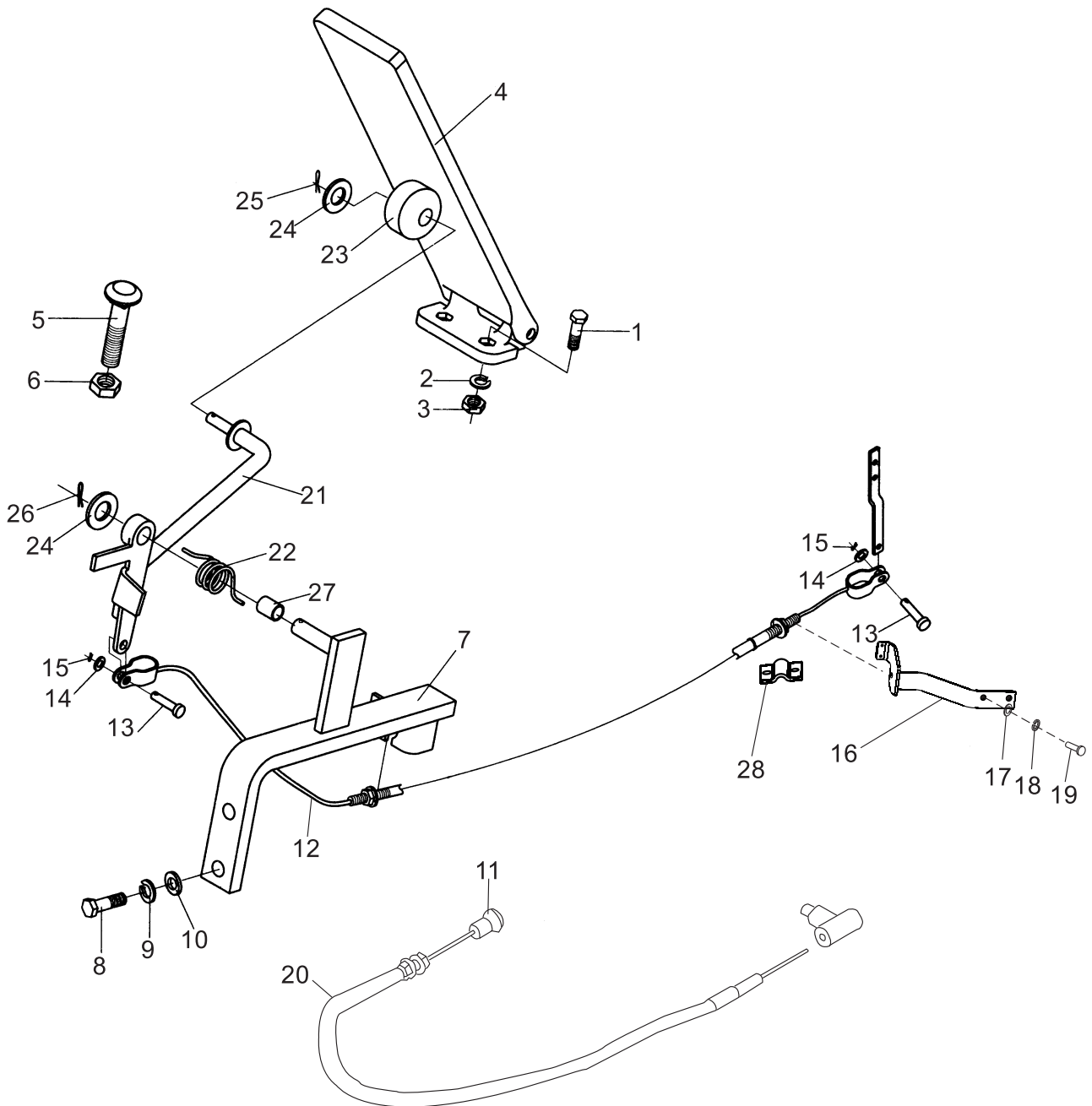

油门操纵  
Accelerator pedal

FD40,45B-LT1/WF1

序号 Item	零件号 Part No	零部件名称 Description	数量 Q'ty	备注 Remark
20	A30C7-30100	熄火拉索 Lasso flame	1	
21	A45A7-31100	连接轴总成 Link, ass'y	1	
22	A50A7-30101	弹簧 Spring	1	
23	A30A7-30001	滚轮 Sheave	1	
24	GB/T97.1-1985	平垫10 Washer	2	
25	GB/T91-2000	开口销2×24 Pin	1	
26	GB/T91-2000	开口销2.5×30 Pin	1	
27		钢背轴承1015 Bushing	1	
28	A50A7-30001	压板Board	1	

油门操纵  
Accelerator pedal

FD40,45B-P1

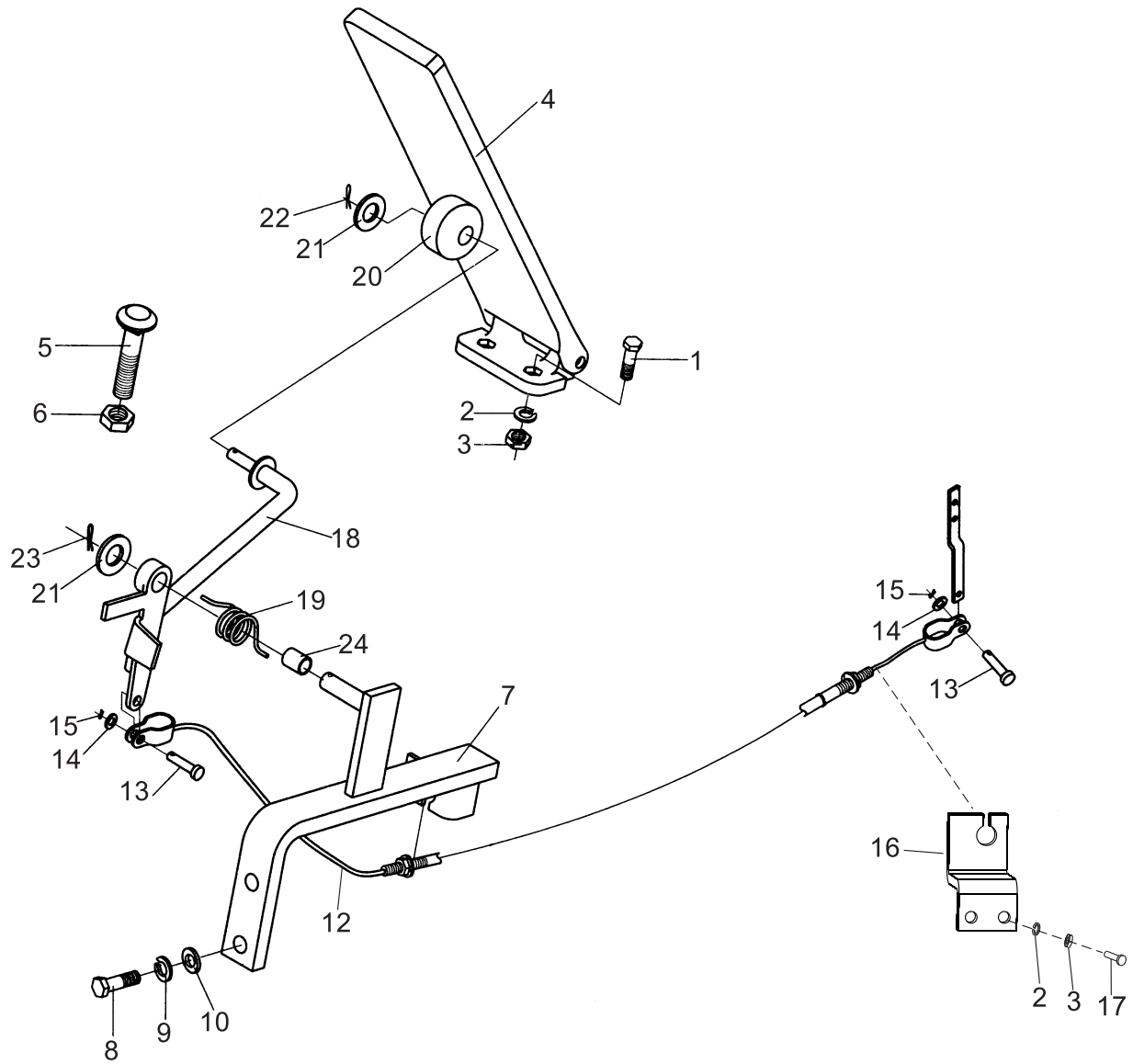

油门操纵  
Accelerator pedal

FD40,45B-P1

序号 Item	零件号 Part No	零部件名称 Description	数量 Q'ty	备注 Remark
1	GB/T5783-2000	螺栓M6×20 Bolt	2	
2	GB/T93-1987	弹垫6 Washer,lock	4	
3	GB/T6170-2000	螺母M6 Nut	4	
4	A30A7-30100	踏板总成 Accelerator pedal ass'y	1	
5	A30A7-30002	螺栓 Bolt	1	
6	GB/T6170-2000	螺母M12 Nut	1	
7	A45A7-31200	支架 Bracket	1	
8	GB/T5783-2000	螺栓M10×35 Bolt	2	
9	GB/T93-1987	弹垫10 Washer,lock	2	
10	GB/T97.1-1985	平垫10 Washer	2	
11	A30C7-30101	熄火拉手 Pedal	1	
12	A45A7-30100	油门拉索总成 Soft shaft ass'y	1	
13	GB/T882-2000	销6×16 Pin	2	
14	GB/T97.1-1985	平垫6 Washer	2	
15	GB/T91-2000	销1.6×20 Pin	2	
16	A45D7-30001	支架 Bracket	1	FD40,45B-P1
17	GB/T5783-2000	螺栓M6×25 Bolt	2	
18	A45A7-31100	连接轴总成 Link, ass'y	1	
19	A50A7-30101	弹簧 Spring	1	
20	A30A7-30001	滚轮 Sheave	1	
21	GB/T97.1-1985	平垫10 Washer	2	
22	GB/T91-2000	开口销2×24 Pin	1	
23	GB/T91-2000	开口销2.5×30 Pin	1	
24		钢背轴承1015 Bushing	1	

---

# 五、制动系统

## BRAKE SYSTEM

# 行车制动与微动操纵 (液力式) Brake & inching control (tor-con type)

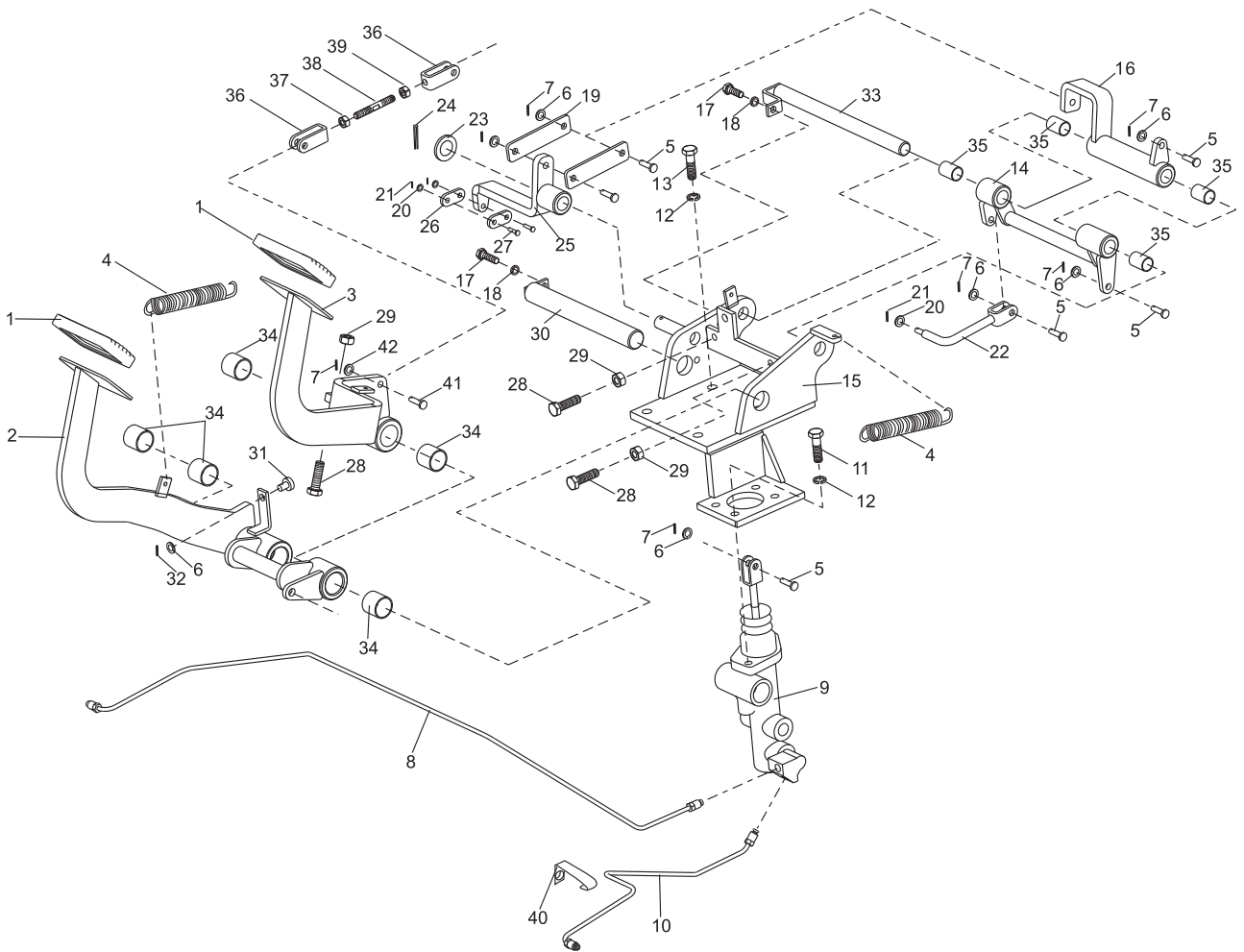

行车制动与微动操纵 (液力式)  
 Brake & inching control (tor-con type)

序号 Item	零件号 Part No	零部件名称 Description	数量 Q'ty	备注 Remark
1	A30A7-11001	脚踏套 Head cover	2	
2	A45A7-11200	微动踏板 Pedal	1	
3	A45A7-11700	制动踏板 Brake pedal	1	
4	A45A7-11001	拉簧 Spring	2	
5	GB/T882-88	销8×28 Pin	6	
	GB/T882-88	销8×28 Pin	5	
6	GB/T97. 2-1985	平垫8 Washer	7	
	GB/T97. 2-1985	平垫8 Washer	6	
7	GB/T91-2000	开口销2.5×22 Pin	7	
	GB/T91-2000	开口销2.5×22 Pin	6	
8	A45A7-10400	制动油管 (右) Hose	1	
9	A45A7-10100	制动总泵 Master cylinder	1	
10	A45A7-10300	制动油管 (左) Hose	1	
11	GB/T5786-2000	螺栓M10×1.25×25 Bolt	2	
12	GB/T93-1987	弹垫10 Washer, lock	6	
13	GB/T5786-2000	螺栓M10×1.25×30 Bolt	4	
14	A45A7-11300	轴套组件I Rod	1	手液变速箱
15	A45A7-11100	底座总成 Bracket,pedal	1	手液变速箱
	A45D7-11100	底座总成 Bracket,pedal	1	电液变速箱
16	A45A7-11400	轴套组件II Rod	1	
17	GB/T5783-2000	螺栓M8×15 Bolt	2	
18	GB/T93-1987	弹垫8 Washer, lock	2	
19	A45A7-11002	连接板I Plate	2	
20	GB/T97. 2-85	平垫6 Washer	3	手液变速箱
	GB/T97. 2-85	平垫6 Washer	2	电液变速箱
21	GB/T91-2000	开口销2×20 Pin	3	手液变速箱

# 行车制动与微动操纵 (液力式) Brake & inching control (tor-con type)

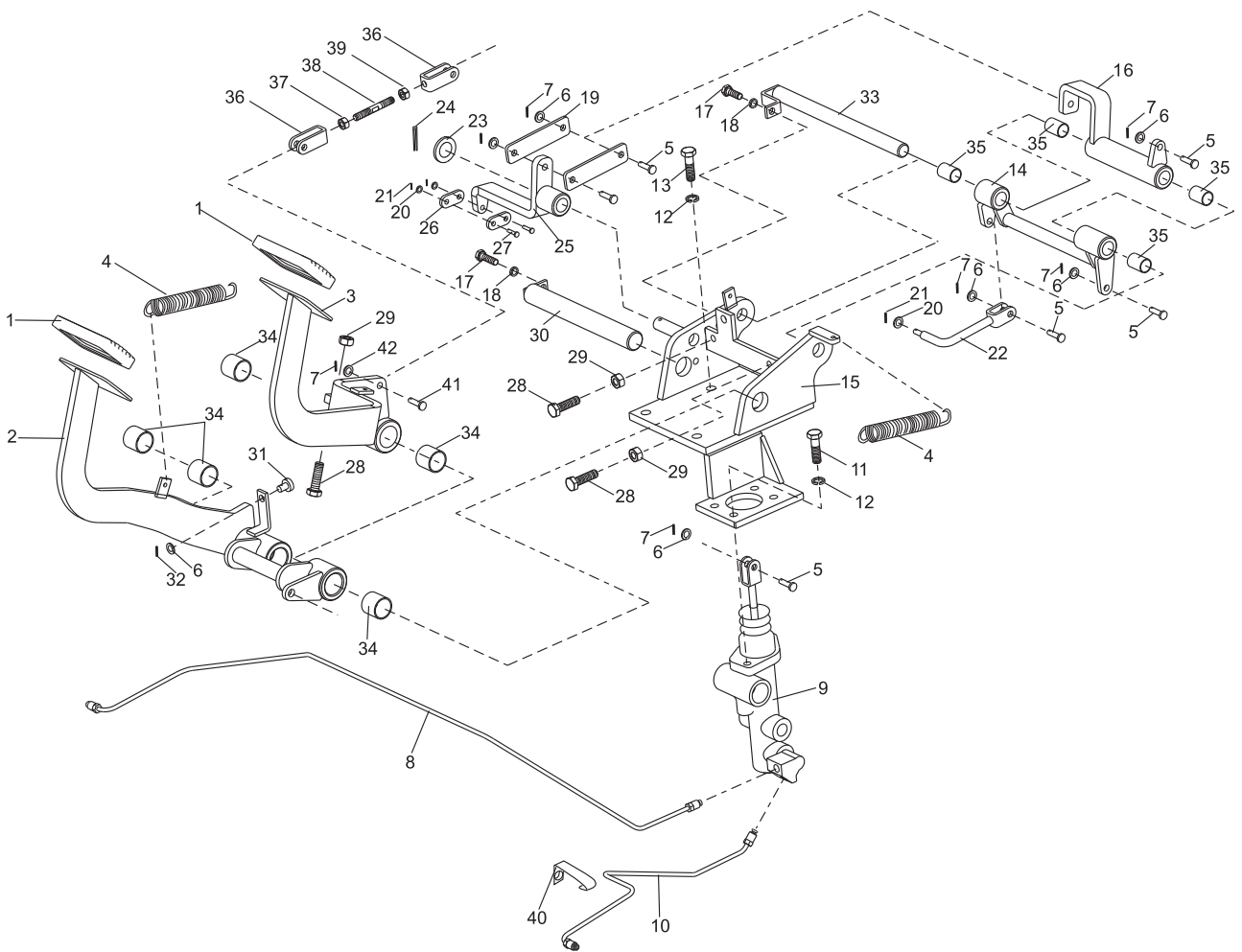

行车制动与微动操纵 (液力式)  
 Brake & inching control (tor-con type)

序号 Item	零件号 Part No	零部件名称 Description	数量 Q'ty	备注 Remark
	GB/T91-2000	开口销2×20 Pin	2	电液变速箱
22	A45A7-11500	连接钩组件	1	手液变速箱
23	GB/T97.2-1985	平垫16 Washer	1	
24	GB/T91-2000	开口销3.2×32 Pin	1	
25	A45A7-11600	Z形板组件	1	
	A45D7-11300	Z形板组件	1	
26	A45A7-11003	连接板II Plate	2	手液变速箱
27	GB/T882-88	销6×26 Pin	2	电液变速箱
28	GB/T5783-2000	螺栓M10×35 Bolt	3	
29	GB/T6170-2000	螺母M10 Nut	3	
30	A45A7-11800	轴I Pin,Clevis	1	
31	A45A7-11004	尼龙垫 Plug	1	
32	GB/T91-2000	开口销1.6×20 Pin	1	
33	A45A7-10900	轴II Pin,Clevis	1	手液变速箱
	A45D7-10200	轴II Pin,Clevis	1	电液变速箱
34	ZT000-25025	钢背轴承 φ 25×25 Bushing	5	
35	ZT000-16025	钢背轴承 φ 16×25 Bushing	4	
36	A45A7-11901	U形架 U-Bracket	2	
37	GB/T6170-2000	螺母M8 Nut	1	
38	A45A7-11902	左右螺旋杆 Rod	1	
39	GB/T6170-2000	螺母M8-LH Nut	1	
40	A45A7-10004	管夹 Clip	1	
41	GB/T882-88	销10×28 Pin	1	
42	GB/T97.1-1985	平垫10 Washer	1	



## 停车制动 Brake lever

序号 Item	零件号 Part No	零部件名称 Description	数量 Q'ty	备注 Remark
A	A30A7-20000	停车制动装置 Brake lever	1	
1	A30A7-21002	调节杆 Over head	1	
2	A30A7-21003	手柄头 Grip	1	
3	GB/T80-1985	内六角凹端紧定螺栓M4×3.7 Screw	1	
4	A30A7-21004	螺杆 Screw rod	1	
5	GB/T39-2000	方螺母M8 Nut	1	
6	GB/T96-2000	大垫圈8 Washer	1	
7	A30A7-21005	弹簧1×5.5×10.8 Spring	1	
8	GB308-64	钢球φ6 Ball	1	
9	A30A7-21006	手柄座 Seat	1	
10	A30A7-21007	阀把体 Lever	1	
11	A30A7-21008	拉杆体 Rod	1	
12	A30A7-21009	平头销d8×35 Pin	1	
13	A30A7-21010	限位块 Stopper	1	
14	A30A7-21011	支架总成 Bracket	1	
15	GB/T802-2000	组合式盖形螺母M10 Nut	1	
16	A30A7-21012	挂线架 Bracket	1	
17	A30A7-21013	平头销d8×45 Pin	2	
18	A30A7-21014	垫圈II Washer	1	
19	A30A7-21015	支撑板总成 Plate	2	
20	GB/T5782-2000	螺栓M10×45 Bolt	1	



停车制动  
Brake lever

序号 Item	零件号 Part No	零部件名称 Description	数量 Q'ty	备注 Remark
21	GB/T93-1987	弹垫10 Washer, lock	3	
22	A30A7-20016	拉板总成 Link	1	
23	GB/T896-2000	垫圈8 Washer	3	
24	GB/T97. 1-1985	平垫8 Washer	6	
25	GB/T5782-2000	螺栓M10×30 Bolt	2	
26	GB/T97. 1-1985	平垫10 Washer	2	
B	A30A7-21001	拉索吊钩 Pothook	1	

---

## 六、车身系统

### BODY SYSTEM

# 车架与平衡重

Frame & counter weight

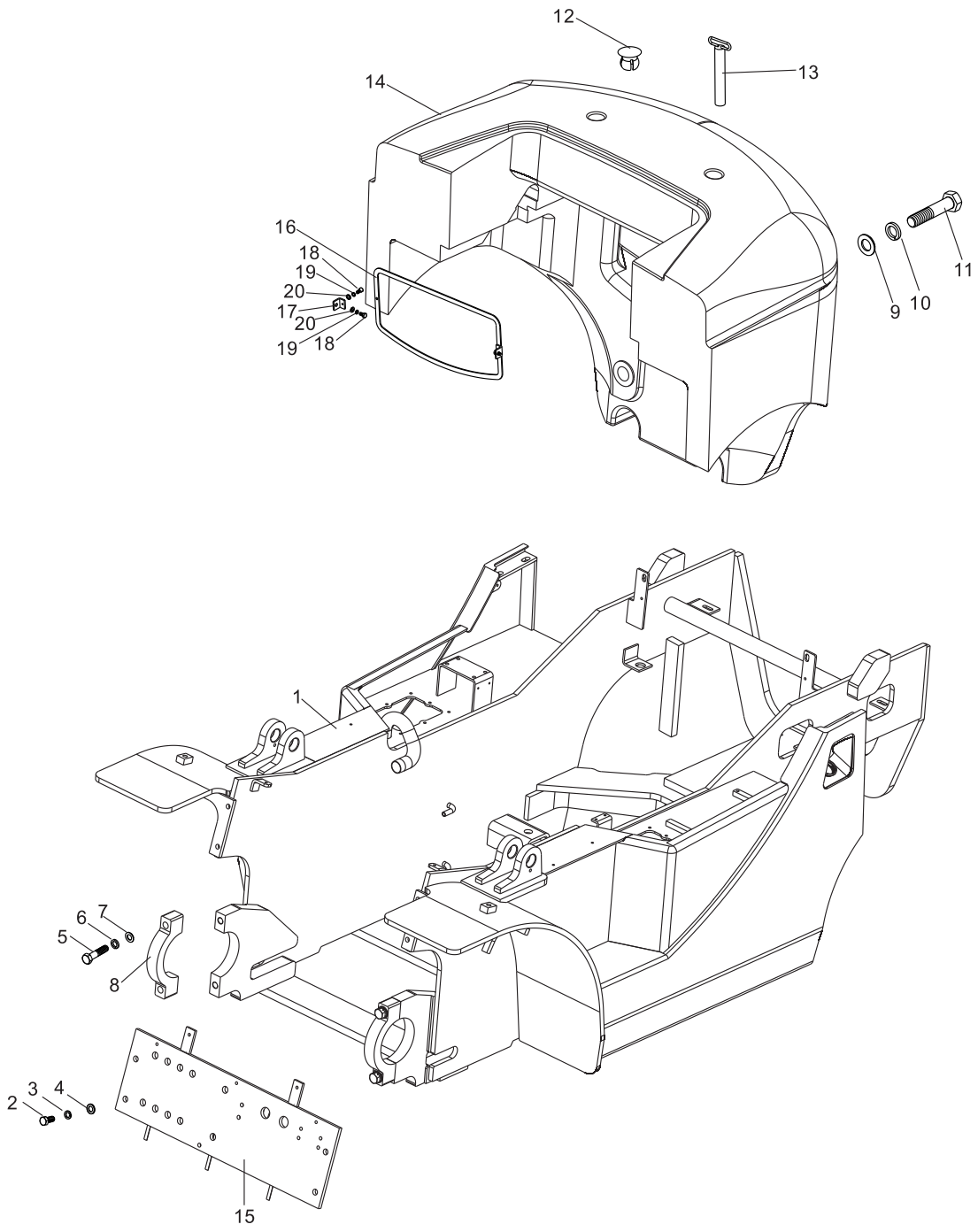

## 车架与平衡重

### Frame & counter weight

序号 Item	零件号 Part No	零部件名称 Description	数量 Q'ty	备注 Remark
1	D45A1-11000	车架 Frame	1	FD40,45B-WF1
-	D45C1-11000	车架 Frame	1	FD40,45B-LT1
-	D45D1-11000	车架 Frame	1	FD40,45B-P1
2	GB/T5783-2000	螺栓M16×30 Bolt	4	
3	GB/T93-1987	弹垫16 Washer,Lock	4	
4	GB/T97.2-1985	平垫16 Washer	4	
5	GB/T5783-2000	螺栓M20×85 Bolt	4	
6	GB/T93-1987	弹垫20 Washer,Lock	4	
7	GB/T97.2-1985	平垫20 Washer	4	
8	M45A3-00001	支座盖 Cap	2	
9	GB/T97.1-1985	弹垫36 Washer,Lock	2	
10	GB/T93-1987	平垫36 Washer	2	
11	GB/T5782-1986	螺栓M36×130 Bolt	2	
12	D30A1-50002	装饰盖 Weight cover	2	
13	D30A1-50100	牵引销 Pin	1	
14	D45A1-50001	平衡重 Balance	1	
15	D45A1-10500	前板总成 Plate	1	
16	D45A1-50002	配重网 Balance net	1	
17	D30A1-50003	支耳 Bracket	2	
18	GB/T5782-2000	螺栓M8×12 Bolt	4	
19	GB/T93-1987	弹垫8 Washer,lock	4	
20	GB/T97.1-1985	平垫8 Washer	4	

# 机罩底板类及座椅 Hood, Floor Board & Seat

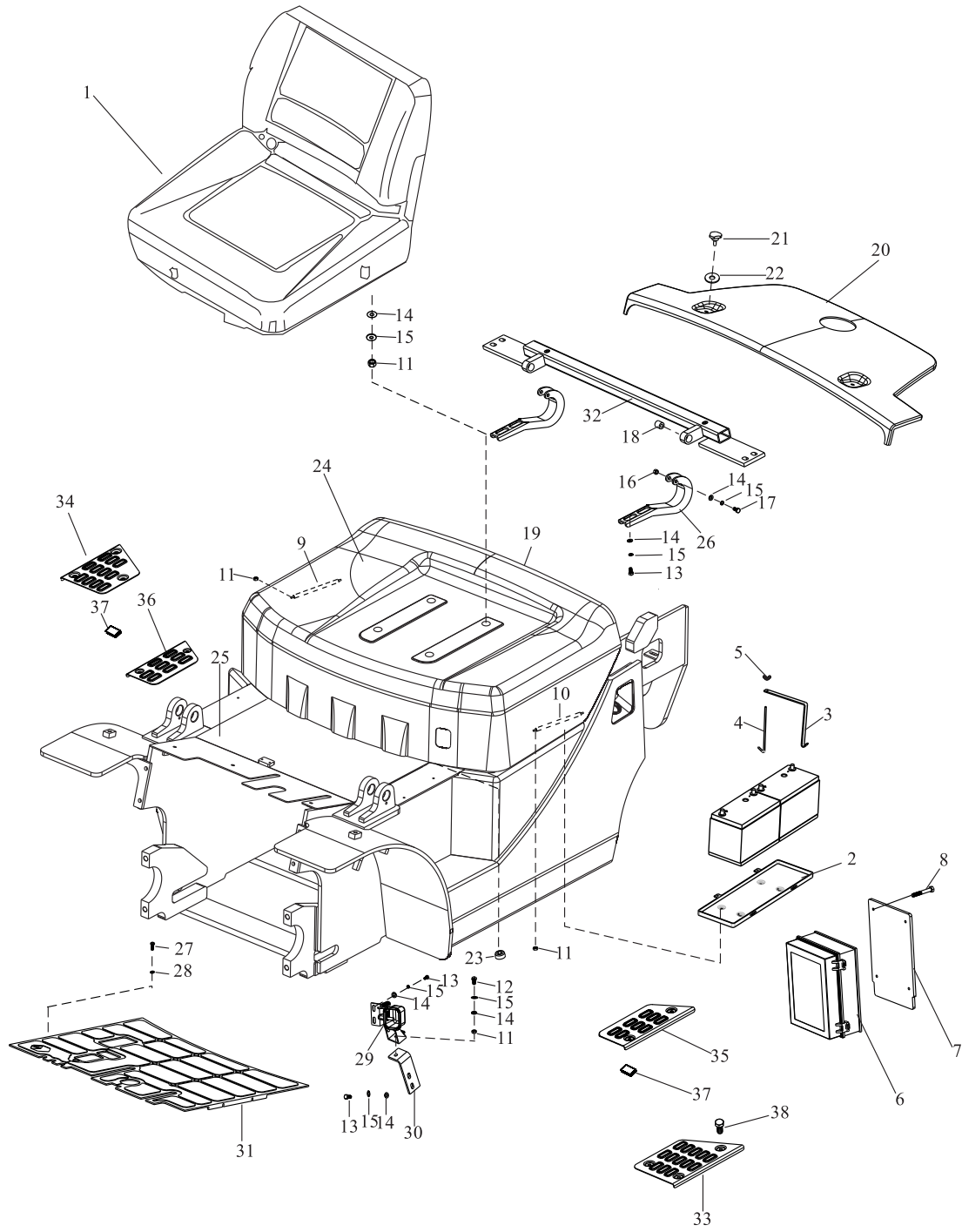

## 机罩底板类及座椅 Hood、Floor Board & Seat

序号 Item	零件号 Part No	零部件名称 Description	数量 Q'ty	备注 Remark
1	A30A1-00100	普通高配座椅 Seat	1	
	A30A1-00200	普通座椅 Seat	1	选用
	A30A1-00400	折叠座椅 Seat	1	选用
	A30A1-00500	全悬浮高配座椅 Seat	1	选用
2	D45A2-09010	蓄电池底座 Battery base	1	
3	D45A2-09020	电瓶固定支架 Bracket	1	
4	D45A2-09030	螺杆 Screw	2	
5	GB/T62-80	蝶形螺母 Nut	2	
6	A50B2-01000	叉车中央电器盒 Panel	1	
7	A45A2-01001	电器盒安装板 Board	1	
8	GB/T818-2000	螺钉M5×25 Screw	4	
9	D45A1-20008	气弹簧570×200×400N Shock,absorber	1	
10	D30C1-20008	气弹簧570×200×800N Shock,absorber	1	
11	GB/T6170-2000	螺母M8 Nut	7	
12	GB/T5783-2000	螺栓M8×25 Bolt	1	
13	GB/T5783-2000	螺栓M8×20 Bolt	8	
14	GB/T97.1-1985	平垫8 Washer	15	
15	GB/T93-1987	弹垫8 Washer,lock	15	
16	GB/T889.1-2000	非金属嵌件锁紧螺母M8 Nut	2	
17	D30A5-40005	螺栓 Bolt	2	
18	D30A1-20005	衬套 Bushing	2	
19	D30A1-20007	密封条1×2000mm Gasket	1	
20	D45A1-20001	水箱盖板 Radiator cover	1	

# 机罩底板类及座椅 Hood, Floor Board & Seat

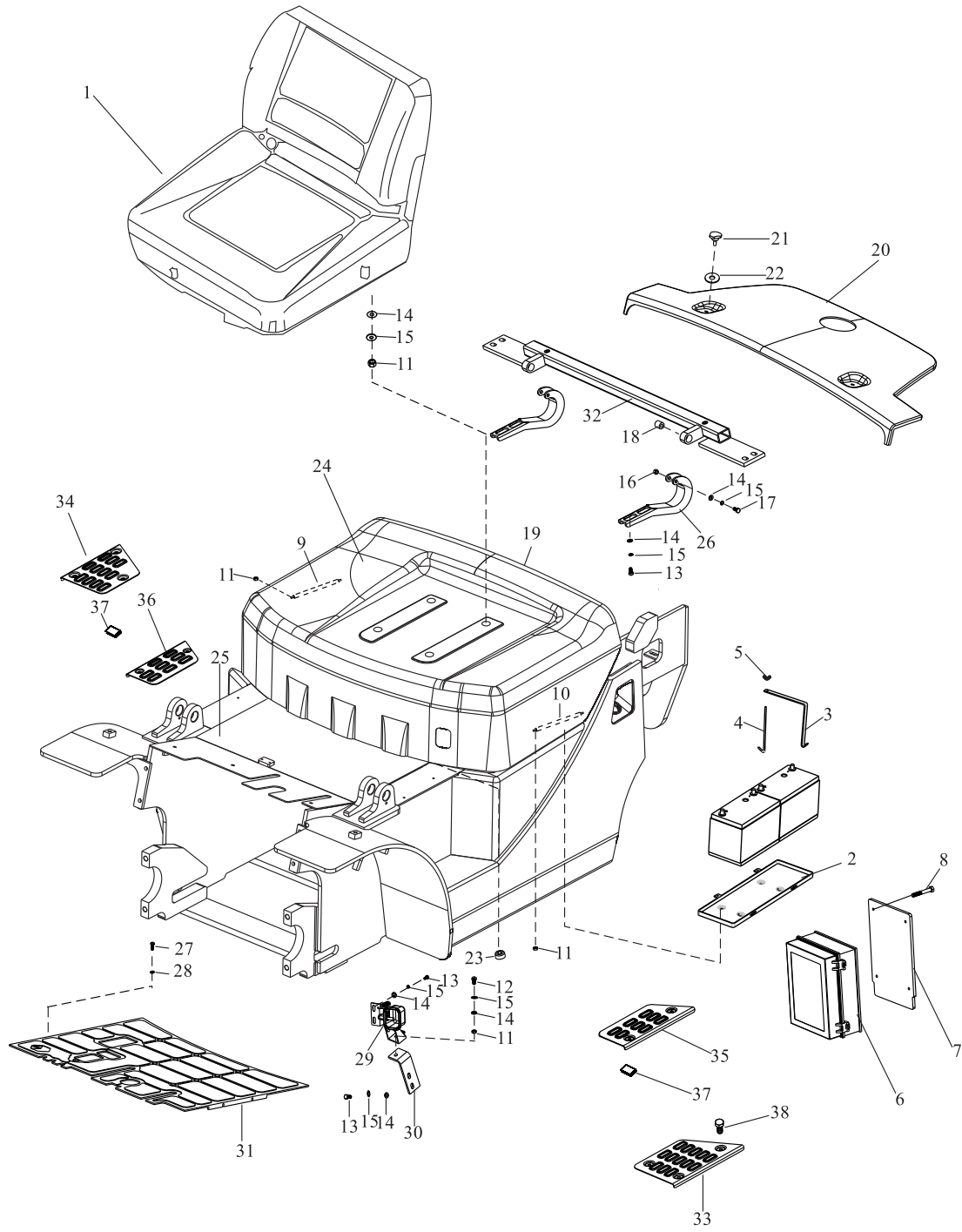

机罩底板类及座椅  
Hood、Floor Board & Seat

序号 Item	零件号 Part No	零部件名称 Description	数量 Q'ty	备注 Remark
21	D30A1-20009	螺钉 Screw	2	
22	GB/T97.1-1985	大平垫8 Washer	2	
23	D30A1-20011	缓冲胶垫 Packing	2	
24	D45A1-20100	内燃机罩总成 Bonnet ass'y	1	
25	D45A1-20300	底板总成 Board	1	
26	D45A1-20002	铰链 Hinge	2	
27	GB/T818-1985	螺钉M8×16 Screw	2	
28	GB/T93-1987	弹垫8 Washer,lock	2	
29	D30A1-20700	弹性锁总成 Object	1	
30	D30A1-20016	锁支架 Locks Support	1	
31	D45A1-20003	底板垫 Mat-floor	1	
32	D45A1-20200	铰链支架总成 Bracket	1	
33	D30C1-20003	左踏板 Treadboard(L.H)	1	
34	D30C1-20004	右踏板 Treadboard(R.H)	1	
35	D45A1-20004	左上踏板Above treadboard(L.H)	1	
36	D45A1-20005	右上踏板Above treadboard(R.H)	1	
37	D45A1-20007	橡胶垫 Rubber	4	
38	GB/T5789-86	法兰面螺栓M8×10	10	

# 护顶架 Head guard

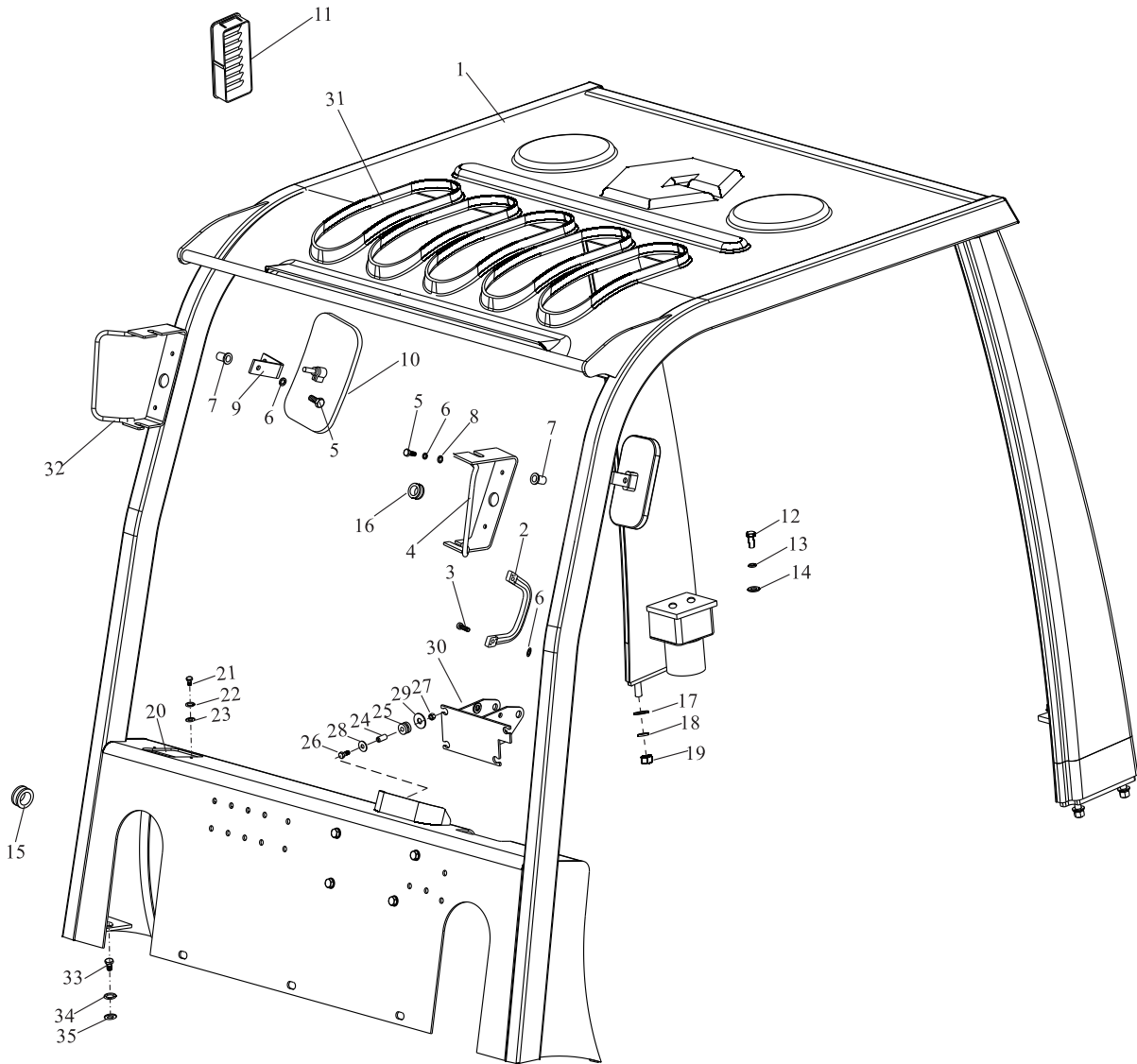

## 护顶架 Head guard

序号 Item	零件号 Part No	零部件名称 Description	数量 Q'ty	备注 Remark
1	D45A1-30100	框架总成 Overhead guard	1	
2	D30A1-30600	把手总成 Handle,grip	1	
3	GB6191-81	内六角螺栓 M6×16 Bolt	2	
4	D30A1-30700L	把手前灯架总成(左) Guard,lamp F(L.H.)	1	
5	GB/T5783-1986	螺栓M6×25 Bolt	6	
6	GB/T93-1987	弹垫6 Washer,Lock	8	
7	D30C1-30001	铆螺母 M6 Nut	8	
8	GB/T97.2-1985	平垫6 Washer	6	
9	D30A1-30002	倒车镜支架 Guard	2	
10	D30A1-30800	倒车镜 Back-mirror	2	
11	D30A1-30003	进气罩 Cover	1	
12	GB/T5783-2000	螺栓M10×25 Bolt	4	
13	GB/T93-1987	弹垫10 Washer,Lock	4	
14	GB/T97.2-1985	平垫10 Washer	4	
15	D30A1-30005	出线胶圈II Grommet	4	
16	D30A1-30004	出线胶圈I Grommet	2	
17	GB/T97.2-1985	平垫12 Washer	4	
18	GB/T93-1987	弹垫12 Washer,Lock	4	
19	GB/T6170-2000	螺母M12 Nut	4	
20	D30C1-10001	工具箱 Box	1	
21	GB/T818-85	螺钉M6×16 Screw	2	
22	GB/T93-1987	弹垫6 Washer,lock	2	
23	GB/T97.1-1985	平垫6 Washer	2	

# 护顶架 Head guard

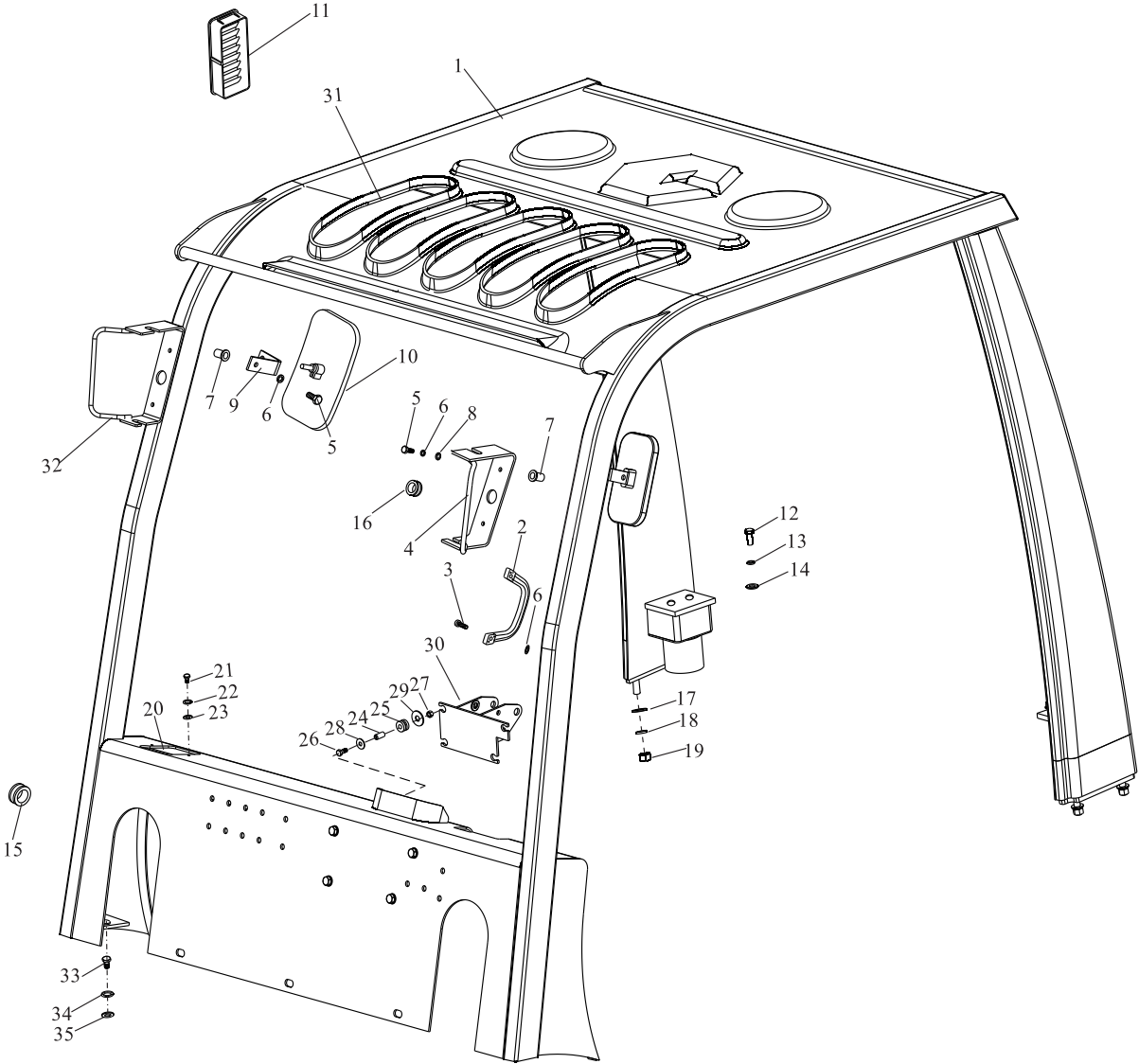

护顶架  
Head guard

序号 Item	零件号 Part No	零部件名称 Description	数量 Q'ty	备注 Remark
24	A30A7-40001	套管 Pipe	4	
25	D30A1-20002	减振垫 Rubber	4	
26	GB/T5783-2000	螺栓M10×35 Bolt	4	
27	GB/T889.1-2000	锁紧螺母M10 Nut	4	
28	GB/T97.1-1985	平垫10 Washer	8	
29	A30A5-20003	大垫片 Washer	4	
30	D30C1-11100	转向支架 Bracket	1	
31	D30C1-30002	防雨罩 Rain cover	5	
32	D30A1-30700R	把手前灯架总成(右) Guard,lamp F(R.H.)	1	
33	GB/T5783-2000	螺栓M16×25 Bolt	2	
34	GB/T93-1987	弹垫16 Washer,Lock	2	
35	GB/T97.2-1985	平垫16 Washer	2	

---

# 七、液压系统

## HYDRAULIC SYSTEM

液压油箱  
Oil tank

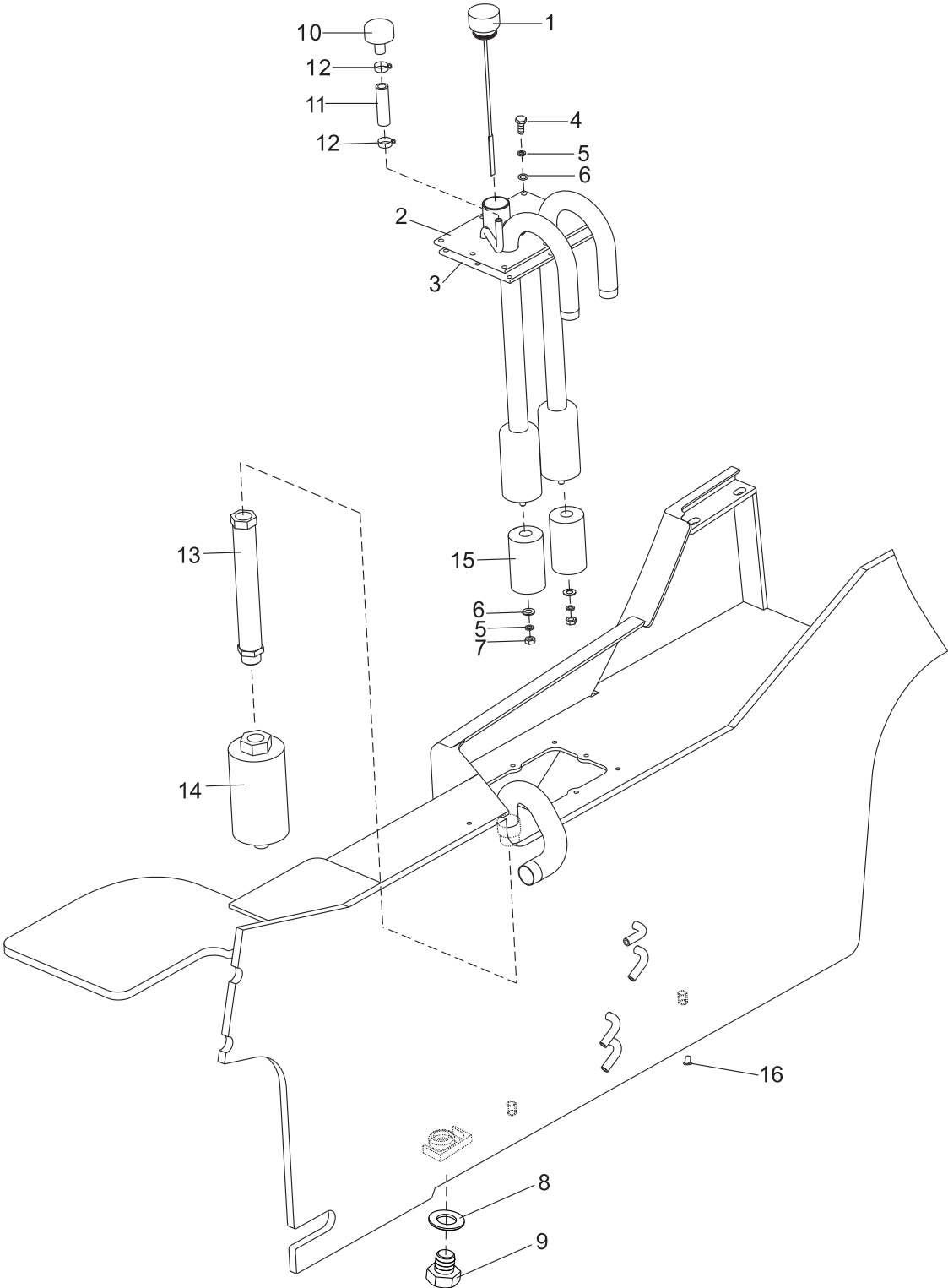

液压油箱  
Oil tank

序号 Item	零件号 Part No	零部件名称 Description	数量 Q'ty	备注 Remark
1	A50A4-50100	加油盖总成 Oiling cap ass'y	1	
2	A45A4-50100	盖板总成 Coverplate ass'y	1	
3	A50A4-50001	盖板垫 Flat pad	1	
4	GB/T5783-2000	螺栓M8×20 Bolt	8	
5	GB/T93-1987	弹垫8 Washer, lock	10	
6	GB/T95-2000	平垫8 Washer	10	
7	GB/T6170-2000	螺母M8 Nut	2	
8	JB982-77	组合垫30 Washer	1	
9	A30A4-50002	放油螺塞 Plug, drain	1	
10	A30A4-50500	呼吸器 Breather	1	
11	TK000-10008	耐油胶管 $\phi 10 \times 80$ Hose	1	
12	TK000-13019	卡箍 $\phi 13 - \phi 19$ Clip	2	
13	A45A4-50200	钢管总成 Steel tube ass'y	1	
14	A45A4-50400	回油滤清器 Strainer	1	
15	A50A4-50300	吸油滤清器 Strainer	2	
16	A45A4-50001	磁铁 Magnet	4	

阀操纵总成 (二片)  
Valve control (two-throw)

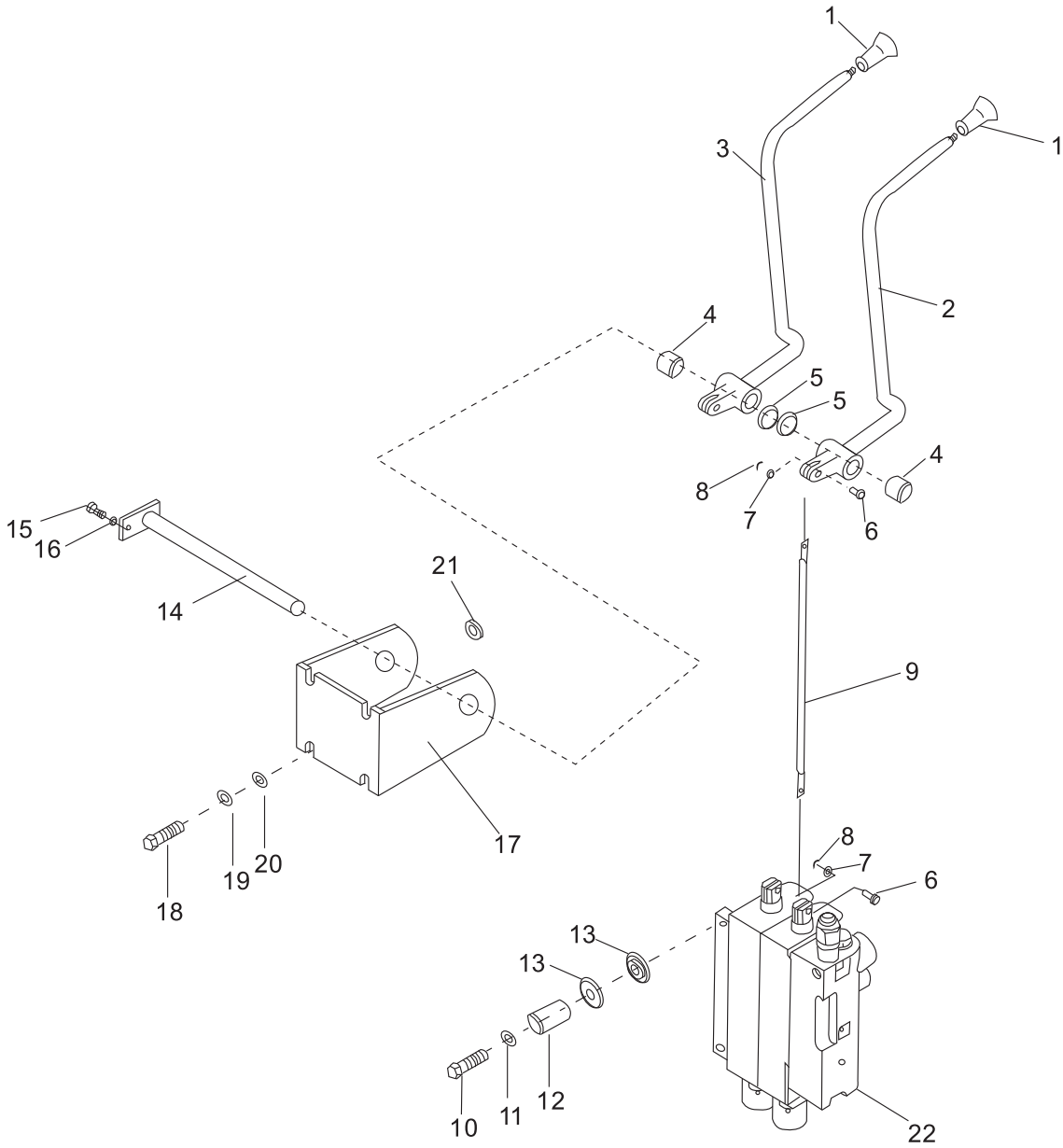

阀操纵总成 (二片)  
Valve control (two-throw)

序号 Item	零件号 Part No	零部件名称 Description	数量 Q'ty	备注 Remark
1	A30A7-40007	手柄 Knob, lift	2	
2	A45A7-40110	升降操纵杆 Level, lift	1	
3	A45A7-40120	倾斜操纵杆 Level, tilt	1	
4	A30C7-40004	衬套 Bushing	2	
5	A30C7-40005	垫片 Washer	2	
6	GB/T882-2000	销轴B型 $\phi 8 \times 26$ Pin	4	
7	GB/T97.1-1985	平垫8 Washer	4	
8	GB/T91-2000	开口销 $\phi 3.2 \times 20$ Pin, cotter	4	
9	A45A7-40200	连接杆 Joint	2	
10	GB/T5783-2000	螺栓M10 $\times$ 1.25 $\times$ 35 Bolt	4	
11	GB/T96-1985	大垫圈10 Washer	4	
12	A30A7-40001	套管 Coller	4	
13	A30A7-40002	减震垫 Rubber	8	
14	A45A7-40300	连接轴 Shaft, valve	1	
15	GB/T5783-2000	螺栓M6 $\times$ 10 Bolt	1	
16	GB/T93-1987	弹垫6 Washer, Lock	1	
17	A45A7-40010	阀杆支架 Bracket, valve lever	1	
18	GB/T5782-2000	螺栓M10 $\times$ 25 Bolt	4	
19	GB/T93-1987	弹垫10 Washer, lock	4	
20	GB/T97.1-1985	平垫10 Washer	4	
21	GB/T6170-2000	螺母M10 Nut	4	
22	A45A4-30000	多路阀 Control ass'y	1	二联

阀操纵总成 (三片)  
Valve control (three-throw)

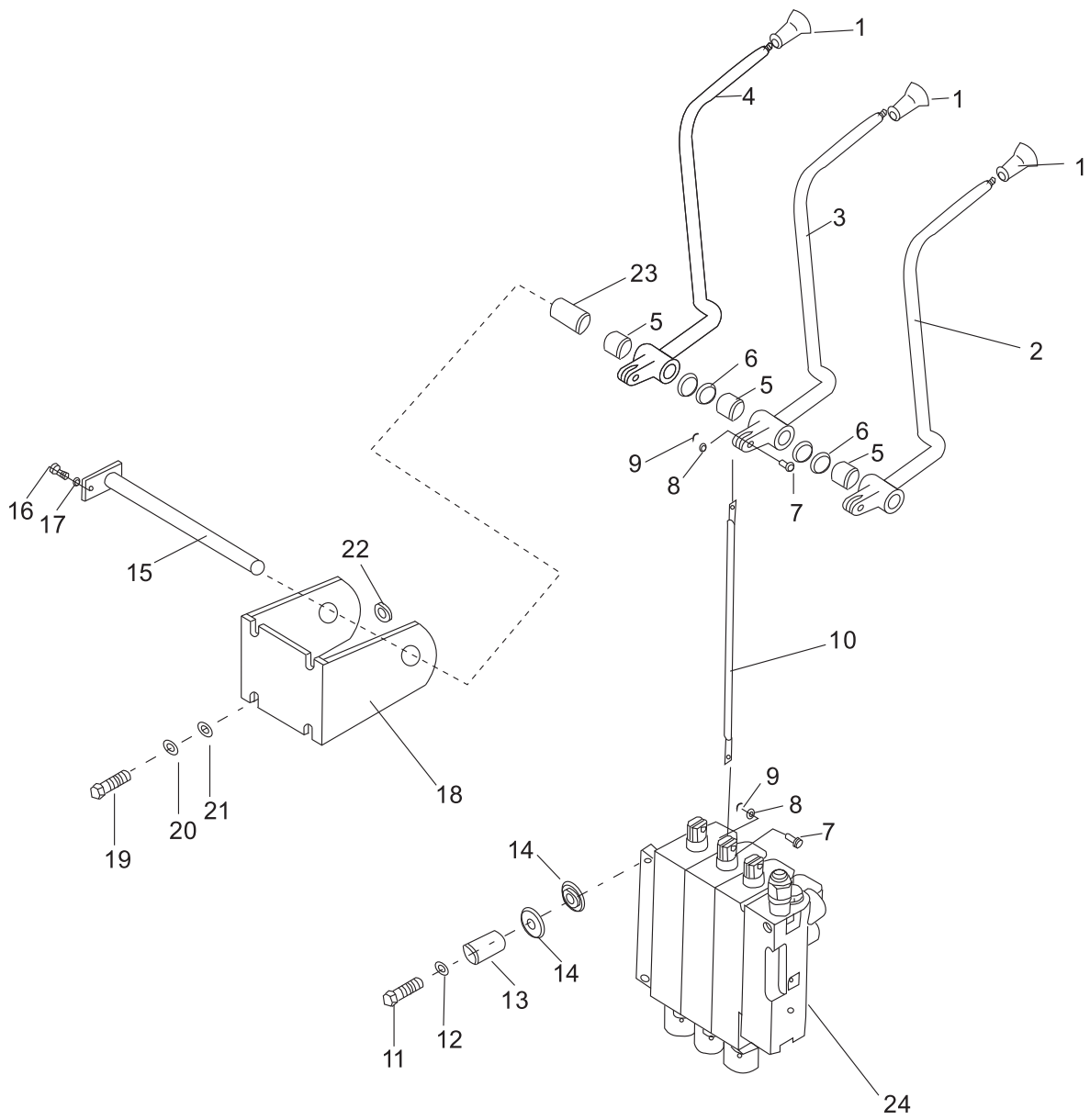

阀操纵总成 (三片)  
Valve control (three-throw)

序号 Item	零件号 Part No	零部件名称 Description	数量 Q'ty	备注 Remark
1	A30A7-40007	手柄 Knob, lift	3	
2	A45A7-40110	升降操纵杆 Level, lift	1	
3	A45A7-40120	倾斜操纵杆 Lever, tilt	1	
4	A45A7-40130	第三片阀操纵杆 Lever, third	1	
5	A30C7-40004	衬套 Bushing	3	
6	A30C7-40005	垫片 Washer	4	
7	GB/T882-2000	销轴B型 $\phi 8 \times 26$ Pin	6	
8	GB/T97.1-1985	平垫8 Washer	6	
9	GB/T91-2000	开口销 $\phi 3.2 \times 20$ Pin, cotter	6	
10	A45A7-40200	连接杆 Joint	3	
11	GB/T5783-2000	螺栓M10 $\times$ 1.25 $\times$ 35 Bolt	4	
12	GB/T96-1985	大垫圈10 Washer	4	
13	A30A7-40001	套管 Coller	4	
14	A30A7-40002	减震垫 Rubber	8	
15	A45A7-40300	连接轴 Shaft, valve	1	
16	GB/T5783-2000	螺栓M6 $\times$ 10 Bolt	1	
17	GB/T93-1987	弹垫6 Washer, Lock	1	
18	A45A7-40010	阀杆支架 Bracket, valve lever	1	
19	GB/T5782-2000	螺栓M10 $\times$ 25 Bolt	4	
20	GB/T93-1987	弹垫10 Washer, lock	4	
21	GB/T97.1-1985	平垫10 Washer	4	
22	GB/T6170-2000	螺母M10 Nut	4	
23	A30C7-40003	调节套 Coller	1	
24	A45A4-30000	多路阀 Control ass'y	1	三联

阀操纵总成 (四片)  
Valve control (four-throw)

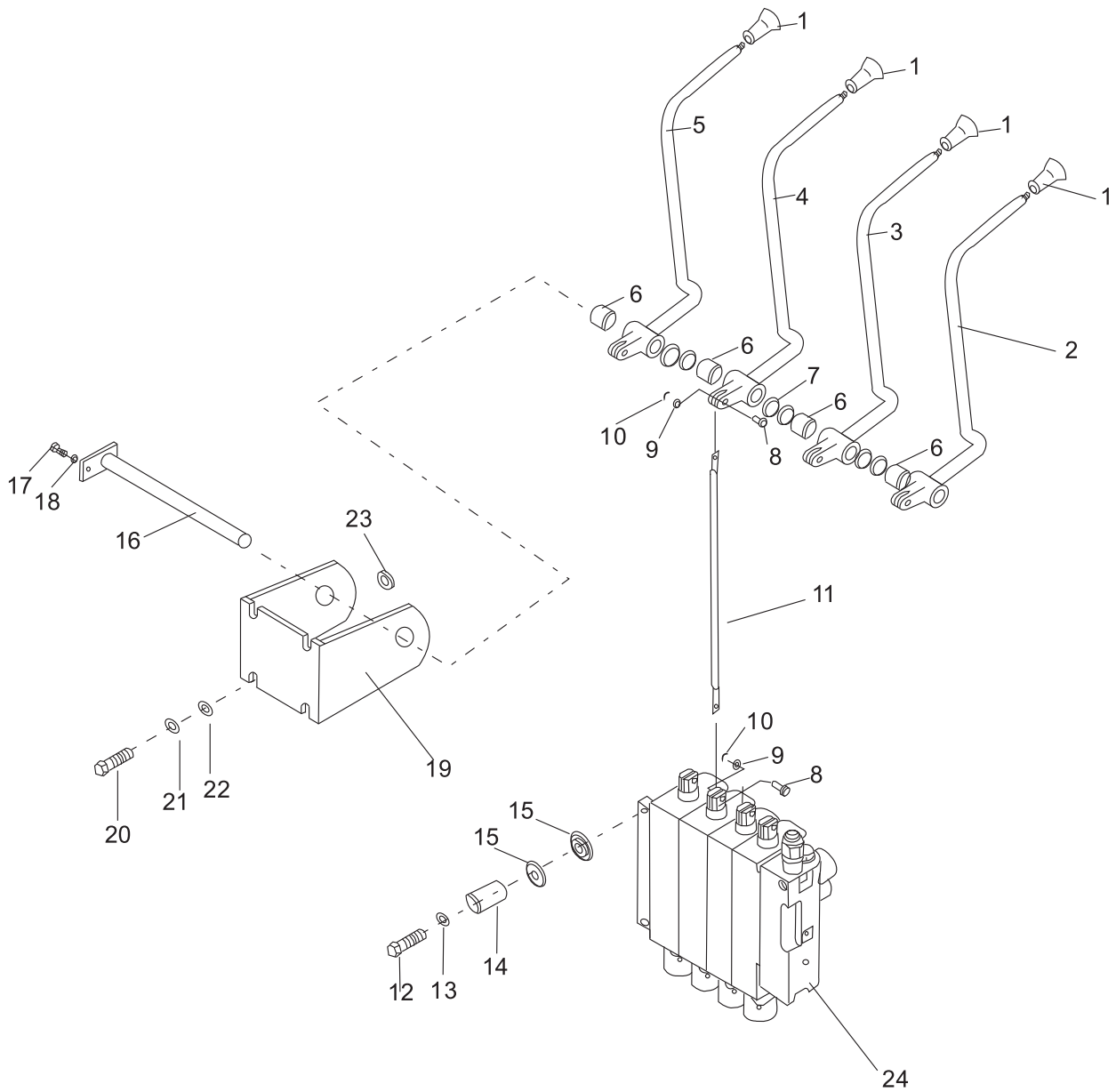

阀操纵总成 (四片)  
Valve control (four-throw)

序号 Item	零件号 Part No	零部件名称 Description	数量 Q'ty	备注 Remark
1	A30A7-40007	手柄 Knob, lift	4	
2	A45A7-40110	升降操纵杆 Level, lift	1	
3	A45A7-40120	倾斜操纵杆 Lever, tilt	1	
4	A45A7-40130	第三片阀操纵杆 Lever, third	1	
5	A45A7-40140	第四片阀操纵杆 Lever, fourth	1	
6	A30C7-40004	衬套 Bushing	4	
7	A30C7-40005	垫片 Washer	6	
8	GB/T882-2000	销轴B型 $\phi 8 \times 26$ Pin	8	
9	GB/T97.1-1985	平垫8 Washer	8	
10	GB/T91-2000	开口销 $\phi 3.2 \times 20$ Pin, cotter	8	
11	A45A7-40200	连接杆 Joint	4	
12	GB/T5783-2000	螺栓M10 $\times$ 1.25 $\times$ 35 Bolt	4	
13	GB/T96-1985	大垫圈10 Washer	4	
14	A30A7-40001	套管 Coller	4	
15	A30A7-40002	减震垫 Rubber	8	
16	A45A7-40300	连接轴 Shaft, valve	1	
17	GB/T5783-2000	螺栓M6 $\times$ 10 Bolt	1	
18	GB/T93-1987	弹垫6 Washer, Lock	1	
19	A45A7-40010	阀杆支架 Bracket, valve lever	1	
20	GB/T5782-2000	螺栓M10 $\times$ 25 Bolt	4	
21	GB/T93-1987	弹垫10 Washer, lock	4	
22	GB/T97.1-1985	平垫10 Washer	4	
23	GB/T6170-2000	螺母M10 Nut	4	
24	A45A4-30000	多路阀 Control ass'y	1	四联

# 液压管路 Hydraulic pipeline

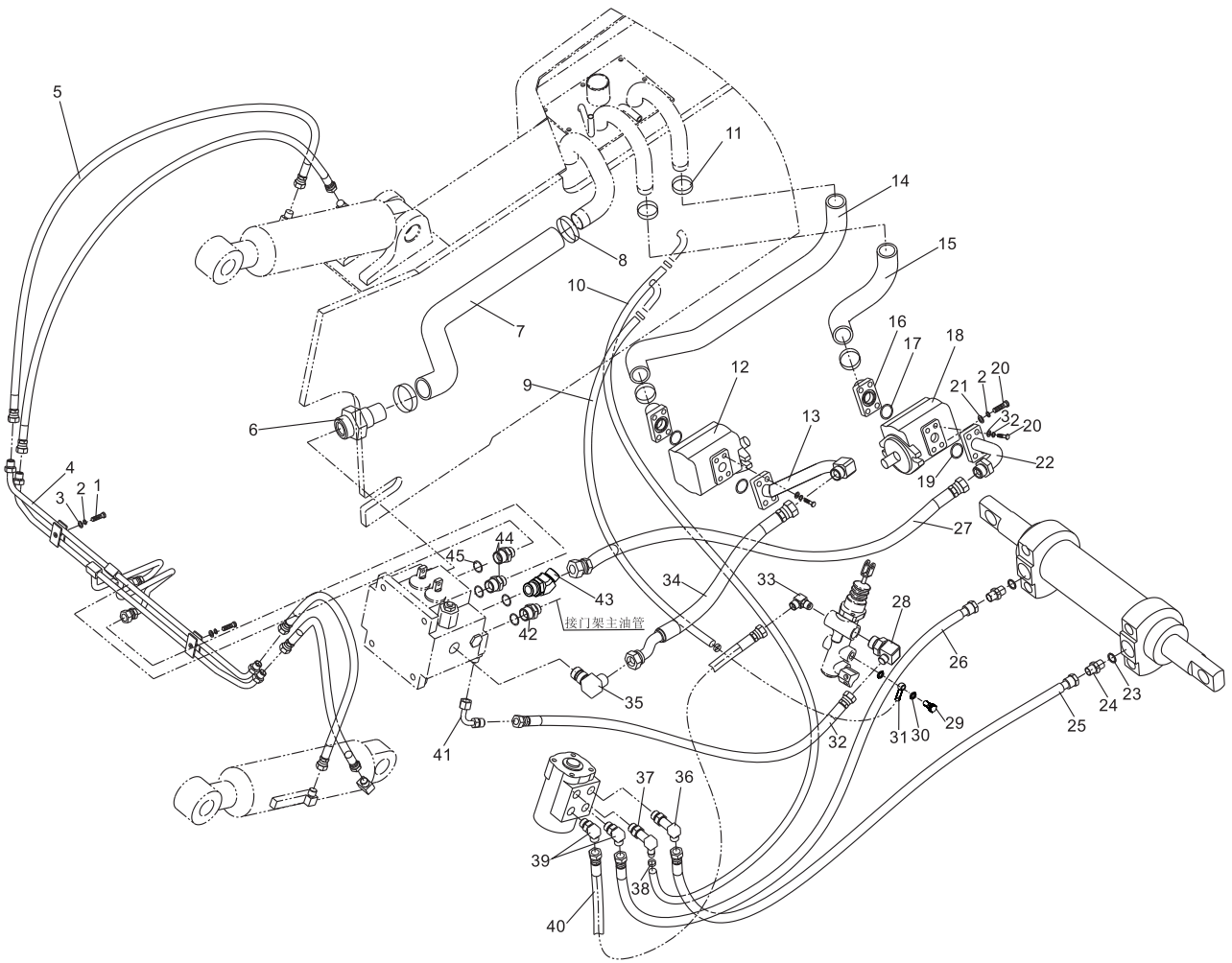

液压管路  
Hydraulic pipeline

序号 Item	零件号 Part No	零部件名称 Description	数量 Q'ty	备注 Remark
1	GB/T5783-2000	螺栓M10×30 Bolt	2	
2	GB/T93-1987	弹垫10 Washer,lock	22	
3	GB/T97.2-1985	平垫10 Washer	18	
4	A45A4-00100	倾斜缸钢管总成 Steel pipe ass'y	1	
5	TGIBII-08037*J	高压胶管8II×370 Hose H. P	4	
6	GJT-48-00	回油接头 Joint	1	
7	A45J4-00003	回油管 Pipe	1	二片阀选用
	A45J4-00004	三片阀回油管 Pipe	1	三片阀选用
	A45J4-00005	四片阀回油管 Pipe	1	四片阀选用
8	TK000-38057	夹箍 φ 38- φ 57 Clip	2	
9	TG000-13140	制动总泵回油管 φ 13×1400 Pipe	1	
10	TG000-13180	转向器回油管 φ 13×1800 Pipe	1	
11	TK000-35051	夹箍 φ 35- φ 51 Clip	4	
12	A45A4-20200	齿轮泵R Gear pump	1	
13	GJT-133-00	钢管总成 Pipe ass'y	1	
14	A45B4-00002	吸油管II Pipe	1	
15	A45B4-00001	吸油管I Pipe	1	
16	GJT-92-00	吸油口接头 Elbow	2	
17	GB/T3452.1-1992	O型密封圈32.5×3.55 O-ring	2	
18	A45A4-20100	齿轮泵L Gear pump	1	
19	GB/T3452.1-1992	O型密封圈25×3.55 O-ring	2	
20	GB/T5786-2000	螺栓M10×1.25×30 Bolt	20	
21	GB/T97.3-2000	厚平垫10 Washer	4	
22	GJT-213-00	出油口接头 Elbow	1	

# 液压管路 Hydraulic pipeline

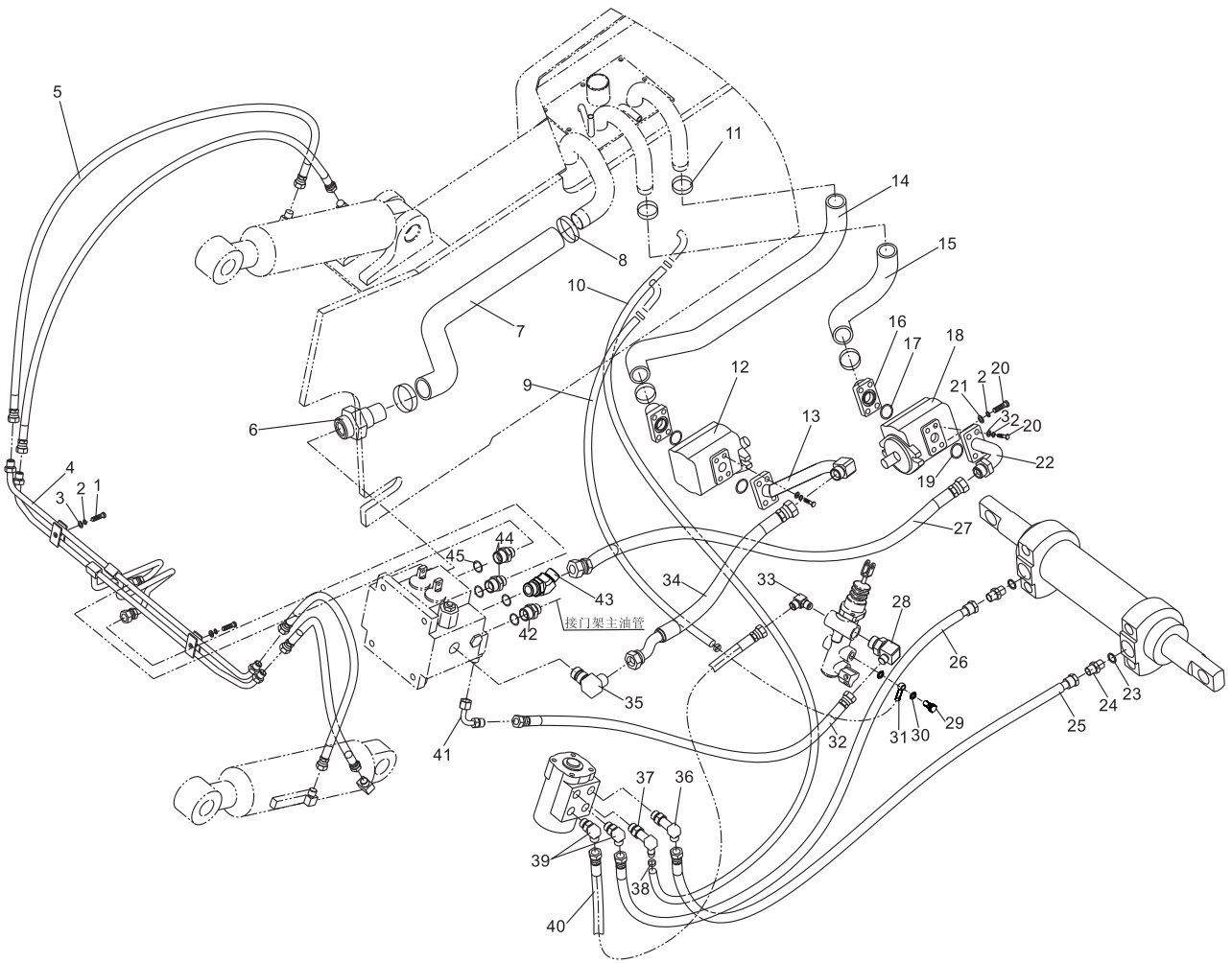

液压管路  
Hydraulic pipeline

序号 Item	零件号 Part No	零部件名称 Description	数量 Q'ty	备注 Remark
23	GB/T3765-2008	O型密封圈13.3×2.2 O-ring	2	
24	GJT-51-00	直通管接头 Nipple	2	
25	TGIBI-10240*G	高压胶管 10I×2400 Hose H. P	1	
26	TGIBI-10255*G	高压胶管10I×2550 Hose H. P	1	
27	TGIBII-16050*G	高压胶管16II×500 Hose H. P	1	FD40,45B-LT1/WF1
	TGIBII-16051*G	高压胶管16II×510 Hose H. P	1	FD40,45B-P1
28	GJT-94-00	直角接头 Elbow	1	
29	A45A4-00008	M16空心螺栓 Bolt	1	
30	JB982-77	组合垫16 Washer	2	
31	GJT-190-00	M16空心接头 Nipple	1	
32	TGIBI-10046*G	高压胶管10I×460 Hose H. P	1	
33	GJT-218-00	直角接头 Elbow	1	
34	A45D4-00001	高压胶管 Hose H. P	1	
35	GJT-98-00	直角接头 Elbow	1	
36	GJT-54-00	直角接头 Elbow	1	
37	GJT-13-00	直角接头 Elbow	1	
38	TK000-25038	夹箍 φ 25- φ 38 Clip	6	
39	GJT-55-00	直角接头 Elbow	2	
40	TGIBI-10040*G	高压胶管10I×400 Hose H. P	1	
41	GJT-53-00	弯头 Elbow	1	
42	GJT-47-00	直通管接头 Nipple	1	
43	GJT-212-00	135° 角接头 Elbow	1	
44	GJT-100-00	直通接头 Nipple	2	
45	GB/T3765-2008	O型密封圈26.6×2.9 O-ring	3	

---

# 八、起重系统

## LIFTING SYSTEM

# 门架管路系统（基本型） Hydraulic system mast(Normal mast KM)

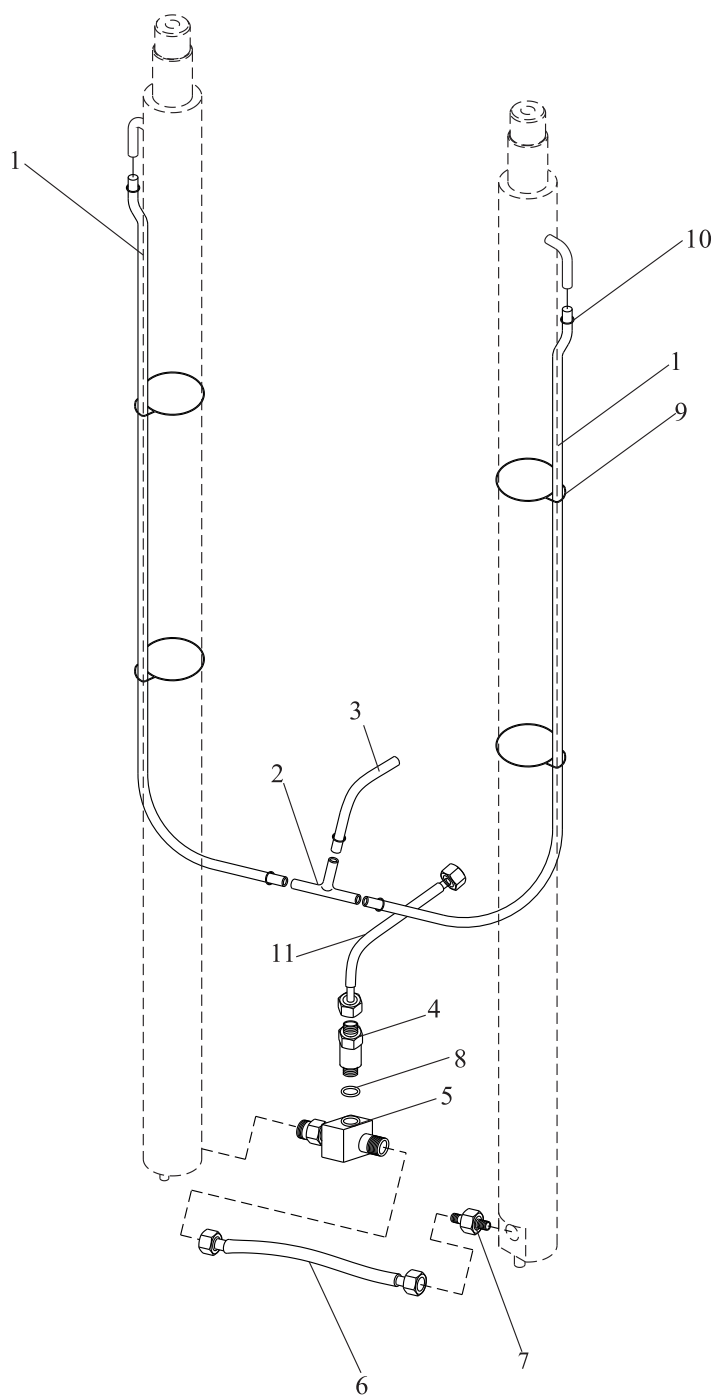

门架管路系统（基本型）  
Hydraulic system mast(Normal mast KM)

序号 Item	零件号 Part No	零部件名称 Description	数量 Q'ty	备注 Remark
1	TG000-120XX	塑料管d12×L Tube vinyl	2	
2	GJT-01-00	回油接头 joint	1	
3	TG000-12110	塑料管d12×1100 Tube vinyl	1	
4	GJT-85-00	4.5t限速阀 Flow regulator	1	
5	GJT-194-00	三通接头Three way connector	1	
6	TGIBII-13043*J	高压胶管13II×430 Hose H.P.	1	
7	GJT-42-00	直通接头 Connector	1	
8	JB982-77	组合垫圈27×2.7 Washer	1	
9	TQ000-08035	扎带5×350 Band	4	
10	TK000-10014	卡箍 Clip	6	
11	TGLBII-16084-H55NL*J	高压胶管16II×840 Hose H.P.	1	

---

门架管路系统（基本型）  
Hydraulic system mast(Normal mast KM)

管路系统选用件（Mast Piping Optional Parts）		
起升高度 Lifting Height	件1长度 Hose(mm)	备注 Remark
2500	800	
2700	900	
3000	1050	
3300	1200	
3500	1300	
3700	1400	
4000	1600	
4250	1725	
4500	1850	
4750	1975	
5000	2100	
6000	2650	

# 门架管路系统（二节全自由） Hydraulic system mast(Full Free 2-Stage Mast KZM)

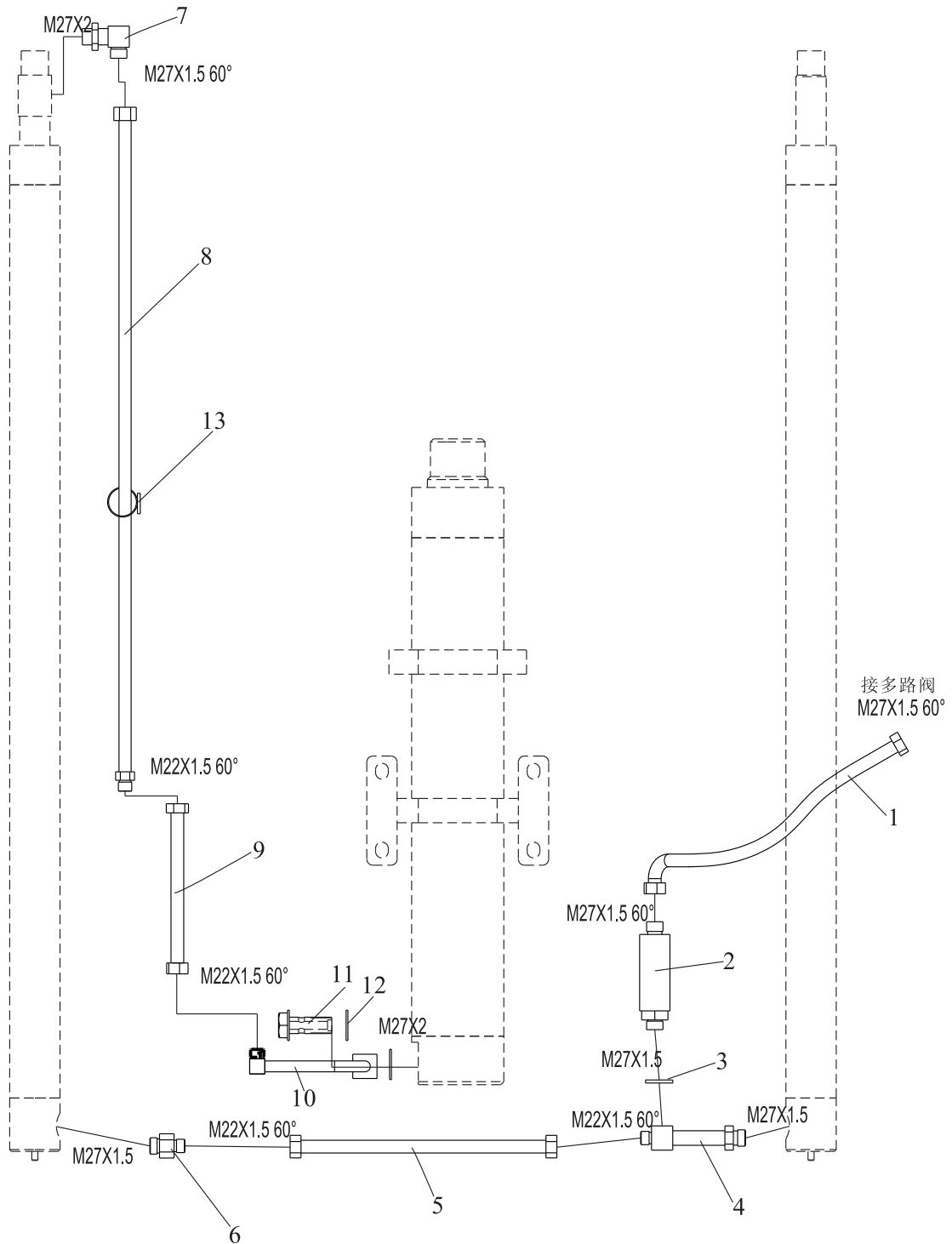

## 门架管路系统（二节全自由）

### Hydraulic system mast(Full Free 2-Stage Mast KZM)

序号 Item	零件号 Part No	零部件名称 Description	数量 Q'ty	备注 Remark
1	TGLBII-16084-H55NL*J	高压胶管16II×840 Hose H.P.	1	
2	GJT-85-00	4.5t限速阀 Flow regulator	1	
3	JB982-77	组合垫圈27×2.7 Washer	1	
4	GJT-194-00	三通接头Three way connector	1	
5	TGIBII-13044*J	高压胶管13II×440 Hose H.P.	1	
6	GJT-42-00	直通接头 Connector	1	
7	GJT-160-00	直角接头 Elbow	1	
8	GJT-23-00	钢管总成 Steel Pipe ass'y	1	
9	TGIBII-13044NL*J	高压胶管13II×440 Hose H.P.	1	
10	Z45A3-70100	钢管体 Steel body	1	
11	Z45A3-70200	接头体 Joint body	1	
12	JB962-77	组合垫圈22×2.7 Washer	2	
13	TK000-16025	卡箍 Clip	1	

---

门架管路系统（二节全自由）  
Hydraulic system mast(Full Free 2-Stage Mast KZM)

管路系统选用件（Mast Piping Optional Parts）		
起升高度 Lifting Height	件2长度 Hose(mm)	备注 Remark
2500	878	
2700	978	
3000	1128	
3300	1278	
3500	1378	
3700	1478	
4000	1628	

# 门架管路系统（三节全自由） Hydraulic system mast(Full Free 3-Stage Mast KZM)

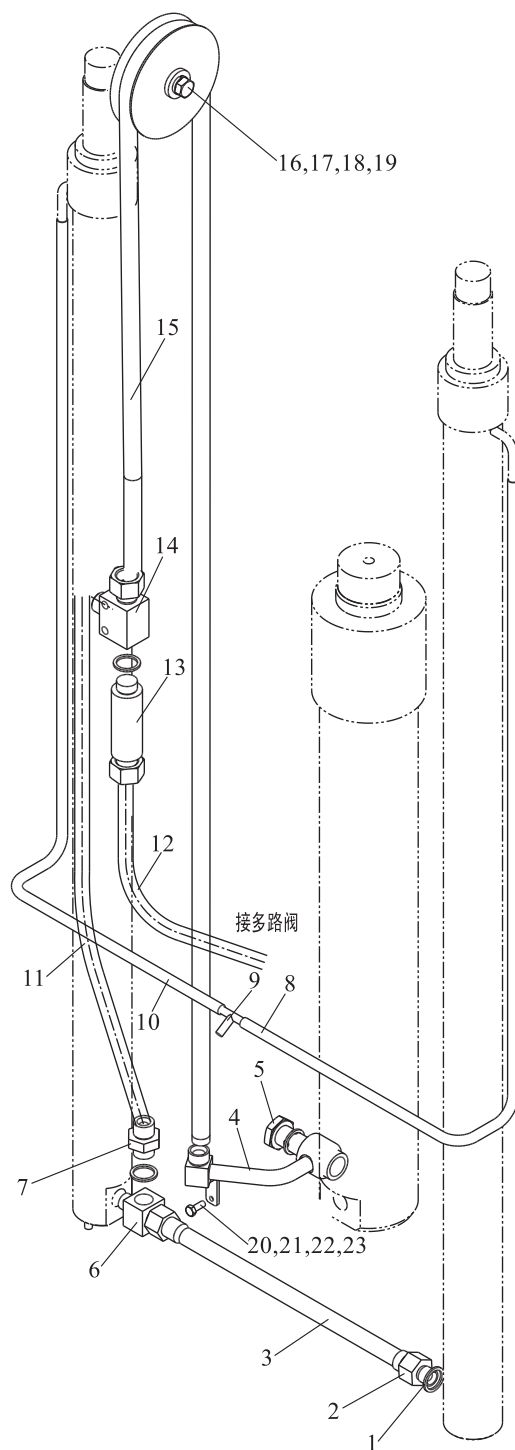

门架管路系统（三节全自由）  
Hydraulic system mast(Full Free 3-Stage Mast KZM)

序号 Item	零件号 Part No	零部件名称 Description	数量 Q'ty	备注 Remark
1	JB/T982-1977	组合垫圈22×2.7 Washer	3	
2	GJT-42-00	接头 Elbow	1	
3	TGIBII-13043*J	高压胶管13II×430 Hose H.P.	1	
4	S45A3-70100	钢管总成 Steel Pipe ass'y	1	
5	S45A3-70001	空心螺栓 Bolt	1	
6	GJT-41-00	三通接头总成 Three way connector ass'y	1	
7	GJT-172-00	直通接头 Nipple	1	
8	TG000-120XX	塑料管d12×L1 Tube vinyl	1	
9	GJT-01-00	回油接头 Elbow	1	
10	TG000-120XX	塑料管d12×L2 Tube vinyl	1	
11	TGLBII-16105-H55NL*J	高压胶管16II×1050 Hose H.P.	1	
12	TGLBII-16070-H55NL*J	高压胶管16II×700 Hose H.P.	1	
13	GJT-40-00	限速阀 Flow regulator	1	
14	GJT-176-00	三通接头 Three way connector	1	
15	TGIBII-16XXX	高压胶管16II×L Hose H.P.	1	
16	S50A3-70001	滑轮 Pulley	1	
17	SJM30A-0001	环 Ring	3	
18	GB/T5786-2000	螺栓M16×1.5 Bolt	1	
19	GB/T93-1987	弹垫 16 Washer,lock	1	
20	GB/T41-2000	螺母M8 Nut	1	
21	GB/T5783-2000	螺栓M8×16 Bolt	1	
22	GB/T93-1987	弹垫 8 Washer,lock	1	
23	GB/T97.1-1985	平垫 8 Washer	1	

---

门架管路系统（三节全自由）  
Hydraulic system mast(Full Free 3-Stage Mast KZM)

管路系统选用件（Mast Piping Optional Parts）		
起升高度 Lifting Height	件15长度 Hose(mm)	备注 Remark
3700	2150	
4000	2350	
4350	2550	
4500	2650	
4800	2850	
5000	3000	
5500	3300	
6000	3850	

---

货叉  
Fork

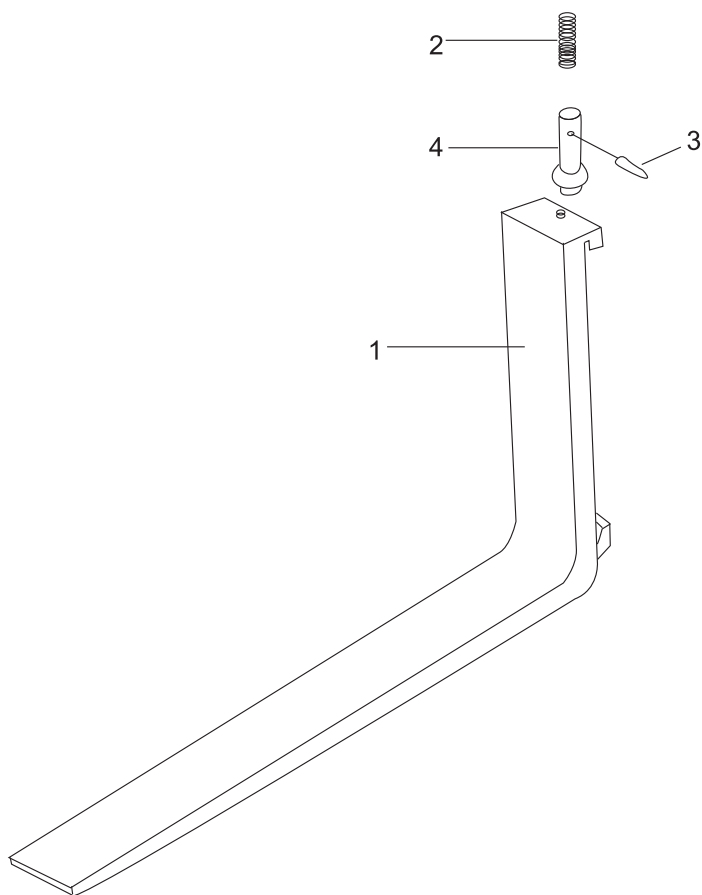

货叉  
Fork

序号 Item	零件号 Part No	零部件名称 Description	数量 Q'ty	备注 Remark
1	M45A3-90000	货叉总成 Fork ass'y	2	
2	M45A3-90001	弹簧 Spring	2	
3	M45A3-90002	销 Pin	2	
4	M45A3-90003	止动销子 Pin, stopper	2	

# 货叉架（基本型） Lift Bracket(Normal mast KM)

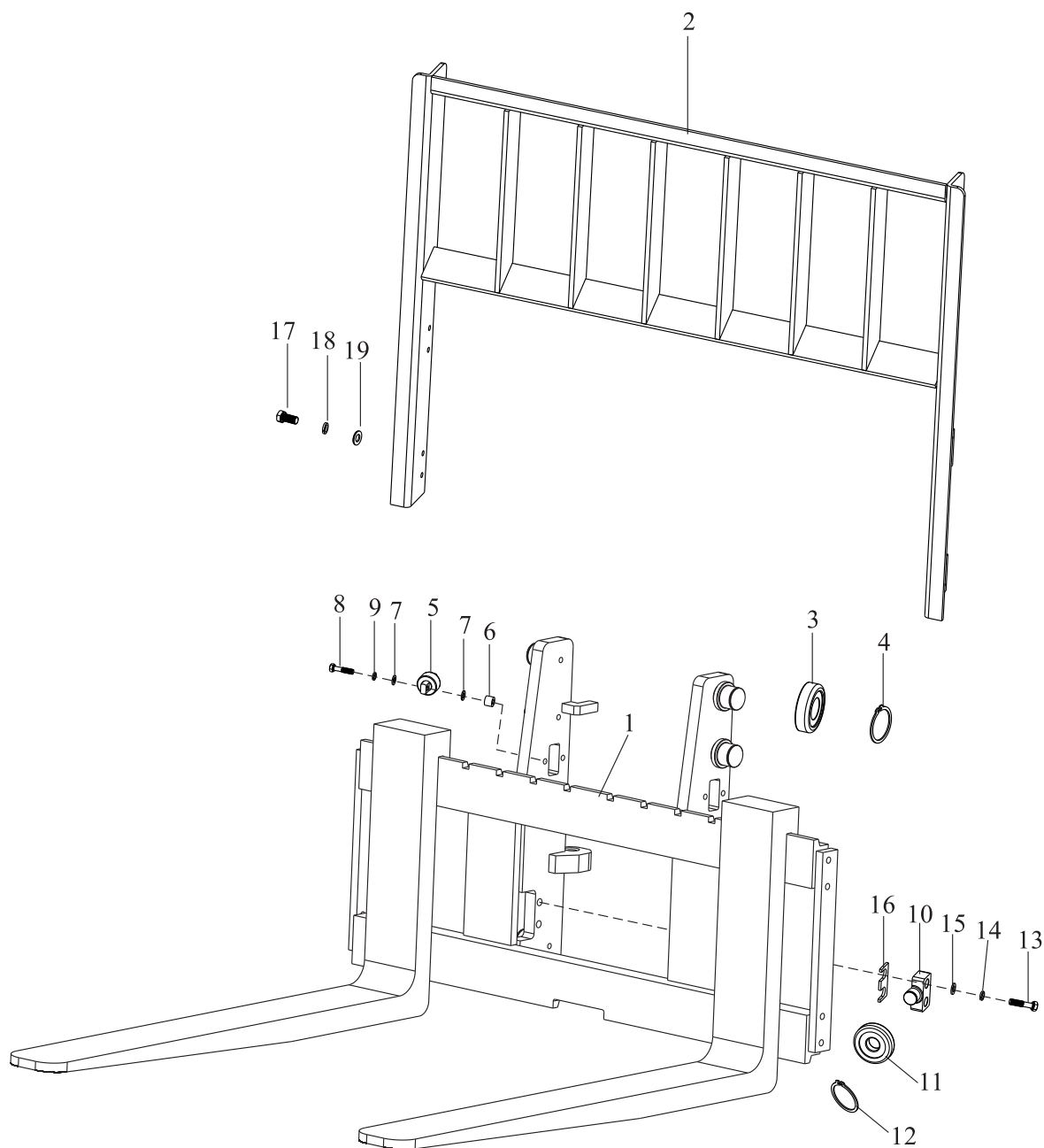

## 货叉架（基本型）

### Lift Bracket(Normal mast KM)

序号 Item	零件号 Part No	零部件名称 Description	数量 Q'ty	备注 Remark
1	M45A3-50000	货叉架总成 Lifting fork ass'y	1	
2	M45A3-60000	挡货架总成 Backrest ass'y	1	
3	M45A3-40200	主滚轮 End Roller	6	
4	GB/T894.2-1986	弹性挡圈50 Snap,ring	6	
5	M45A3-40300	轴连轴承 Retaining Roller	2	
6	M50A3-40004	垫块 Washer	4	
7	GB/T97.1-1985	平垫12 Washer	8	
8	GB/T5785-2000	螺栓M12×1.25×55 Bolt	4	
9	GB/T7244-1987	弹垫12 Washer, lock	4	
10	M50A3-40003	限位滚轮轴 Shaft	2	
11	M50A3-40100	侧滚轮 Side roller	2	
12	GB/T894.2-1986	弹性挡圈35 Snap,ring	2	
13	GB/T5785-2000	螺栓M16×1.5×70 Bolt	4	
14	GB/T7244-1987	弹垫16 Washer, lock	4	
15	GB/T97.1-2000	平垫16 Washer	4	
16	M50A3-40002	调整垫片 Shim	2	
17	GB/T5785-2000	螺栓M14×1.5×40 Bolt	8	
18	GB/T93-1987	弹垫14 Washer, lock	8	
19	GB/T97.1-1985	平垫14 Washer	8	

# 货叉架（二节全自由） Lift Bracket(Full Free 2-Stage Mast KZM)

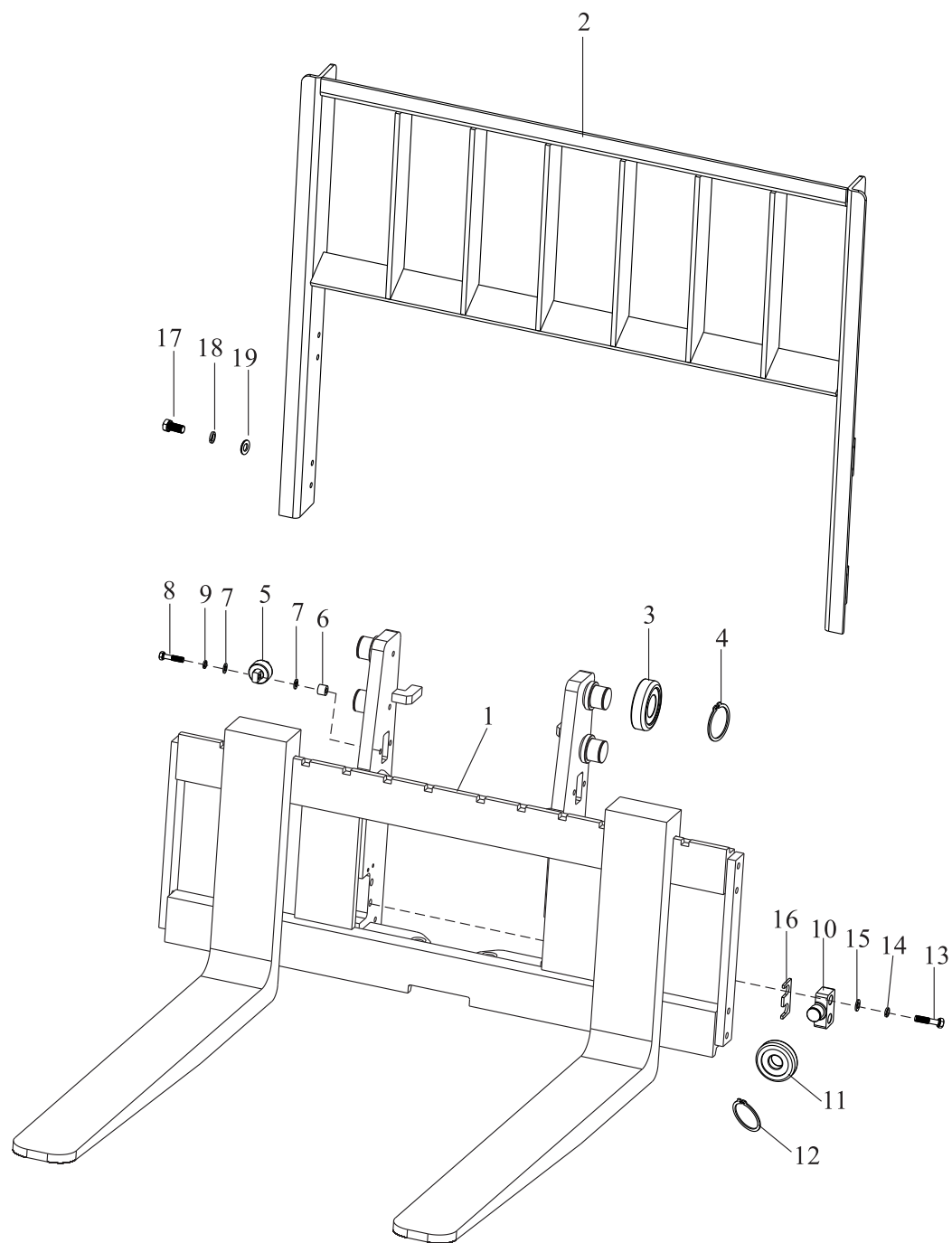

## 货叉架（二节全自由）

### Lift Bracket(Full Free 2-Stage Mast KZM)

序号 Item	零件号 Part No	零部件名称 Description	数量 Q'ty	备注 Remark
1	Z45A3-50000	货叉架总成 Lifting fork ass'y	1	
2	M45A3-60000	挡货架总成 Backrest ass'y	1	
3	M45A3-40200	主滚轮 End Roller	6	
4	GB/T894.2-1986	弹性挡圈50 Snap,ring	6	
5	M45A3-40300	轴连轴承 Retaining Roller	2	
6	M50A3-40004	垫块 Washer	4	
7	GB/T97.1-1985	平垫12 Washer	8	
8	GB/T5785-2000	螺栓M12×1.25×55 Bolt	4	
9	GB/T7244-1987	弹垫12 Washer, lock	4	
10	M50A3-40003	限位滚轮轴 Shaft	2	
11	M50A3-40100	侧滚轮 Side roller	2	
12	GB/T894.2-1986	弹性挡圈35 Snap,ring	2	
13	GB/T5785-2000	螺栓M16×1.5×70 Bolt	4	
14	GB/T7244-1987	弹垫16 Washer, lock	4	
15	GB/T97.1-2000	平垫16 Washer	4	
16	M50A3-40002	调整垫片 Shim	2	
17	GB/T5785-2000	螺栓M14×1.5×40 Bolt	8	
18	GB/T93-1987	弹垫14 Washer, lock	8	
19	GB/T97.1-1985	平垫14 Washer	8	

# 货叉架（三节全自由） Lift Bracket(Full Free 3-Stage Mast KZM)

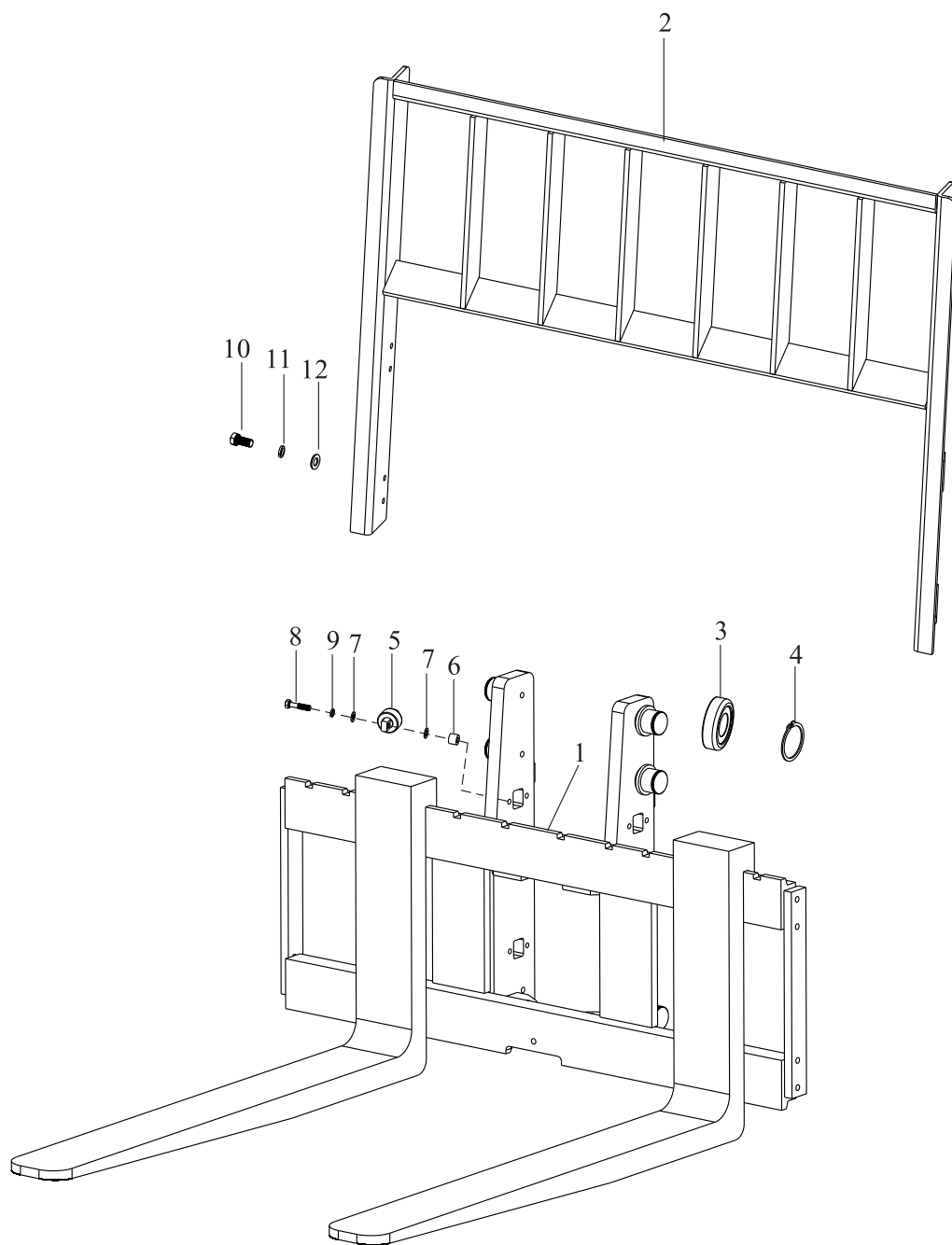

## 货叉架（三节全自由）

### Lift Bracket(Full Free 3-Stage Mast KZM)

序号 Item	零件号 Part No	零部件名称 Description	数量 Q'ty	备注 Remark
1	S45A3-50000	货叉架总成 Lifting fork ass'y	1	
2	M45A3-60000	挡货架总成 Backrest ass'y	1	
3	M45A3-40200	主滚轮 End Roller	6	
4	GB/T894.2-1986	弹性挡圈50 Snap,ring	6	
5	M45A3-40300	轴连轴承 Retaining Roller	4	
6	M50A3-40004	垫块 Washer	8	
7	GB/T97.1-1985	平垫12 Washer	16	
8	GB/T5786-2000	螺栓M12×1.25×55 Bolt	8	
9	GB/T93-1987	弹垫12 Washer, lock	8	
10	GB/T5785-2000	螺栓M14×1.5×40 Bolt	8	
11	GB/T93-1987	弹垫14 Washer, lock	8	
12	GB/T97.1-1985	平垫14 Washer	8	

# 门架（基本型） Mast(Normal mast KM)

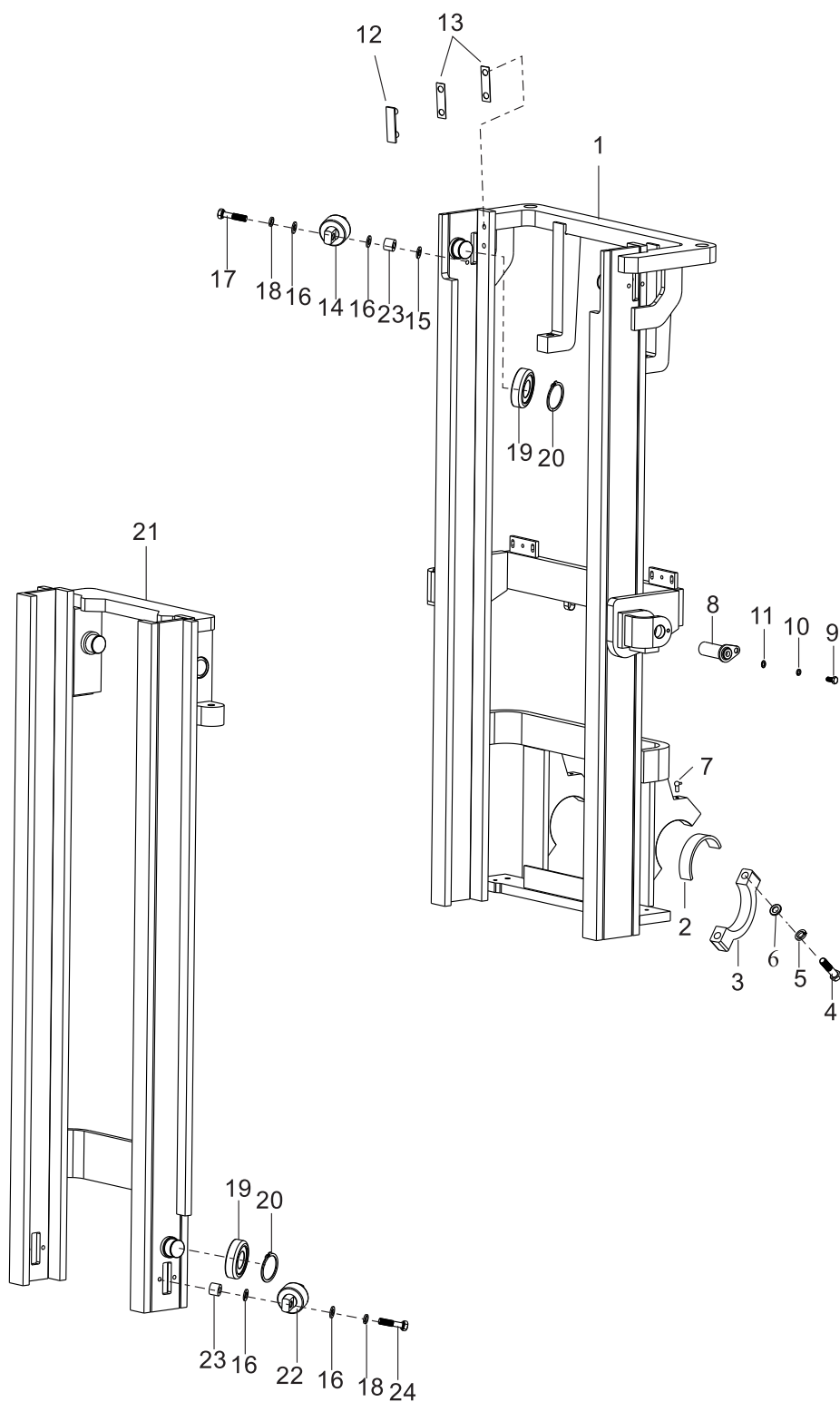

门架（基本型）  
Mast(Normal mast KM)

序号 Item	零件号 Part No	零部件名称 Description	数量 Q'ty	备注 Remark
1	M45A3-10000	外门架 Mast,outer	1	
2	M45A3-00002	轴衬 Bushing	2	
3	M45A3-00001	支座盖 Cap	2	
4	GB/T5785-2000	螺栓M20×1.5×90 Bolt	4	
5	GB/T93-1987	弹垫20 Washer,lock	4	
6	GB/T97.1-1985	平垫20 Washer	4	
7	GB/T7940.1-1995	直通式压注纸杯M8×1 Grease port	2	
8	M45A3-00100	倾斜油缸销轴 Pin axle	4	
9	GB/T5785-2000	螺栓M10×1.5×15 Bolt	4	
10	GB/T93-1987	弹垫10 Washer,lock	4	
11	GB/T97.1-1985	平垫10 Washer	4	
12	M30A3-40001	限位滑块 Slipper	2	
13	M30A3-40002/3	调整垫片 Shim	2组	
14	M45A3-40100	轴连轴承 Retaining Roller	2	
15	M50A3-40003	垫圈 Washer	24	
16	GB/T97.1-1985	平垫12 Washer	16	
17	GB/T5785-2000	螺栓M12×1.5×45 Bolt	4	
18	GB/T7244-1987	弹垫12 Washer, lock	8	
19	M45A3-40200	主滚轮 End Roller	4	
20	GB/T894.2-1986	弹性挡圈50 Snap,ring	4	
21	M45A3-30000	内门架 Mast inner	1	
22	M45A3-40300	轴连轴承 Retaining Roller	2	
23	M50A3-40004	垫块 Washer	4	
24	GB/T5785-2000	螺栓M12×1.25×55 Bolt	4	

# 门架（二节全自由） Mast(Full Free 2-Stage Mast KZM)

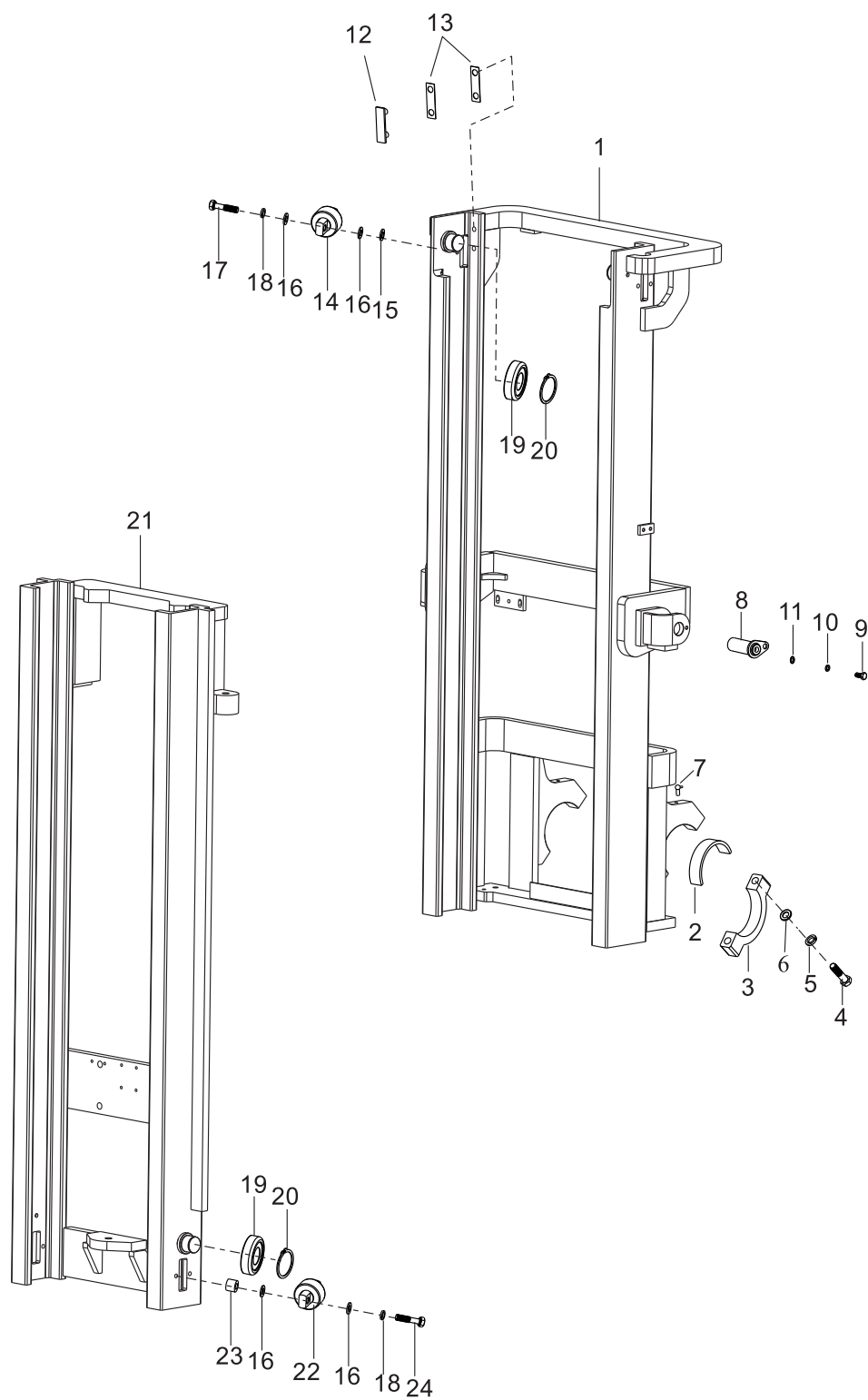

门架（二节全自由）  
Mast(Full Free 2-Stage Mast KZM)

序号 Item	零件号 Part No	零部件名称 Description	数量 Q'ty	备注 Remark
1	Z45A3-10000	外门架 Mast,outer	1	
2	M45A3-00002	轴衬 Bushing	2	
3	M45A3-00001	支座盖 Cap	2	
4	GB/T5785-2000	螺栓M20×1.5×90 Bolt	4	
5	GB/T93-1987	弹垫20 Washer,lock	4	
6	GB/T97.1-1985	平垫20 Washer	4	
7	GB/T7940.1-1995	直通式压注纸杯M8×1 Grease port	2	
8	M45A3-00100	倾斜油缸销轴 Pin axle	4	
9	GB/T5785-2000	螺栓M10×1.5×15 Bolt	4	
10	GB/T93-1987	弹垫10 Washer,lock	4	
11	GB/T97.1-1985	平垫10 Washer	4	
12	M30A3-40001	限位滑块 Slipper	2	
13	M30A3-40002/3	调整垫片 Shim	2组	
14	M45A3-40100	轴连轴承 Retaining Roller	2	
15	M50A3-40003	垫圈 Washer	24	
16	GB/T97.1-1985	平垫12 Washer	16	
17	GB/T5785-2000	螺栓M12×1.5×45 Bolt	4	
18	GB/T7244-1987	弹垫12 Washer, lock	8	
19	M45A3-40200	主滚轮 End Roller	4	
20	GB/T894.2-1986	弹性挡圈50 Snap,ring	4	
21	Z45A3-30000	内门架 Mast inner	1	
22	M45A3-40300	轴连轴承 Retaining Roller	2	
23	M50A3-40004	垫块 Washer	4	
24	GB/T5785-2000	螺栓M12×1.25×55 Bolt	4	

# 门架（三节全自由） Mast(Full Free 3-Stage Mast KZM)

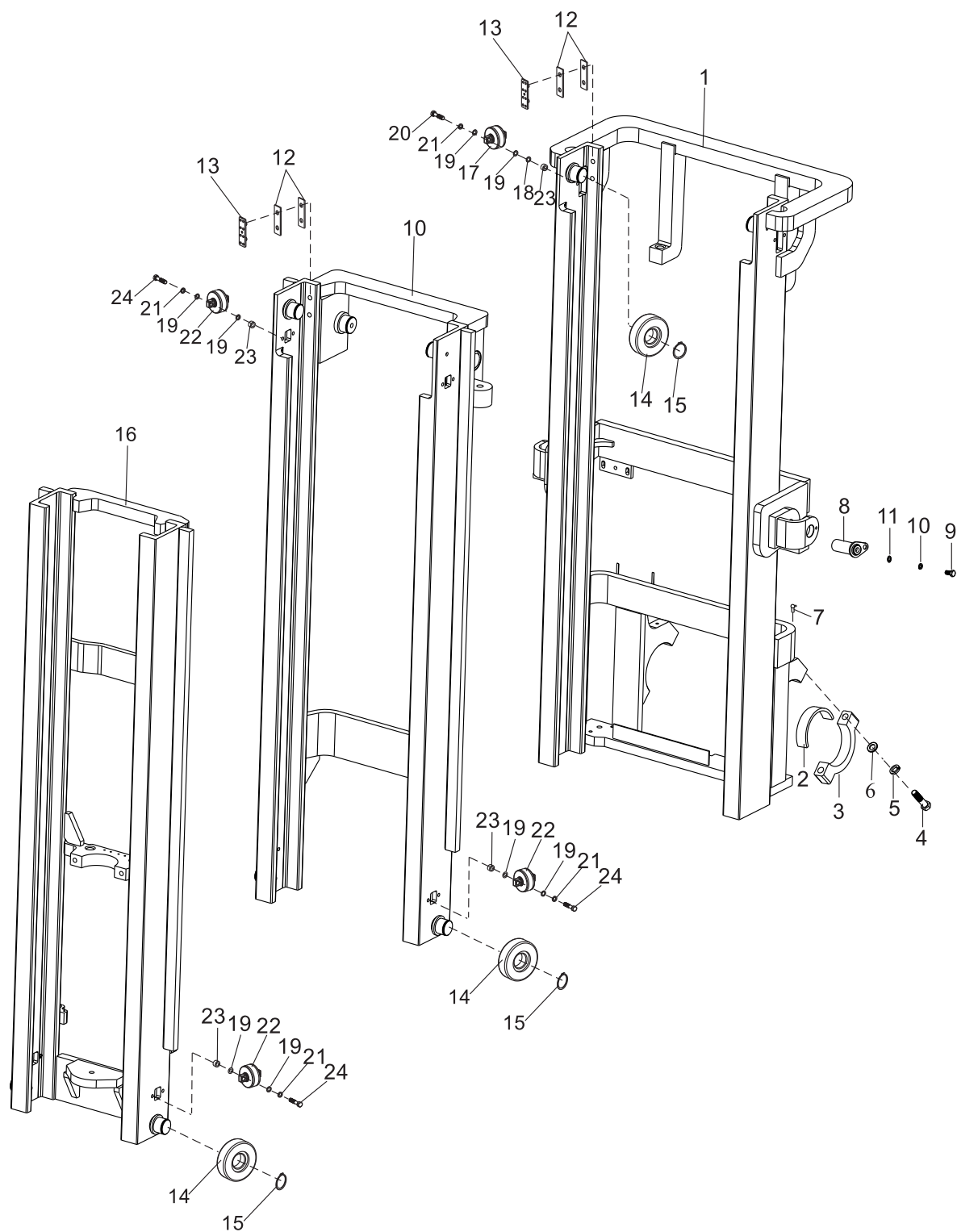

门架（三节全自由）  
Mast(Full Free 3-Stage Mast KZM)

序号 Item	零件号 Part No	零部件名称 Description	数量 Q'ty	备注 Remark
1	S45A3-10000	外门架 Mast,outer	1	
2	M45A3-00002	轴衬 Bushing	2	
3	M45A3-00001	支座盖 Cap	2	
4	GB/T5785-2000	螺栓M20×1.5×90 Bolt	4	
5	GB/T93-1987	弹垫20 Washer,lock	4	
6	GB/T97.1-1985	平垫20 Washer	4	
7	GB/T7940.1-1995	直通式压注纸杯M8×1 Grease port	2	
8	M45A3-00100	倾斜油缸销轴 Pin axle	4	
9	GB/T5785-2000	螺栓M10×1.5×30 Bolt	4	
10	GB/T93-1987	弹垫10 Washer,lock	4	
11	GB/T97.1-1985	平垫10 Washer	4	
12	M30A3-40001	限位滑块 Slipper	4	
13	M30A3-40002/3	调整垫片 Shim	4组	
14	M45A3-40200	主滚轮 End Roller	8	
15	GB/T894.2-1986	弹性挡圈50 Snap,ring	8	
16	S45A3-30000	内门架 Mast inner	1	
17	M45A3-40100	轴连轴承 Retaining Roller	2	
18	M50A3-40003	垫圈 Washer	32	
19	GB/T97.1-1985	平垫12 Washer	32	
20	GB/T5785-2000	螺栓M12×1.5×45 Bolt	4	
21	GB/T7244-1987	弹垫12 Washer, lock	16	
22	M45A3-40300	轴连轴承 Retaining Roller	2	
23	M50A3-40004	垫块 Washer	16	
24	GB/T5785-2000	螺栓M12×1.25×55 Bolt	4	

# 起升油缸（基本型） Lift Cylinder(Normal Mast KM)

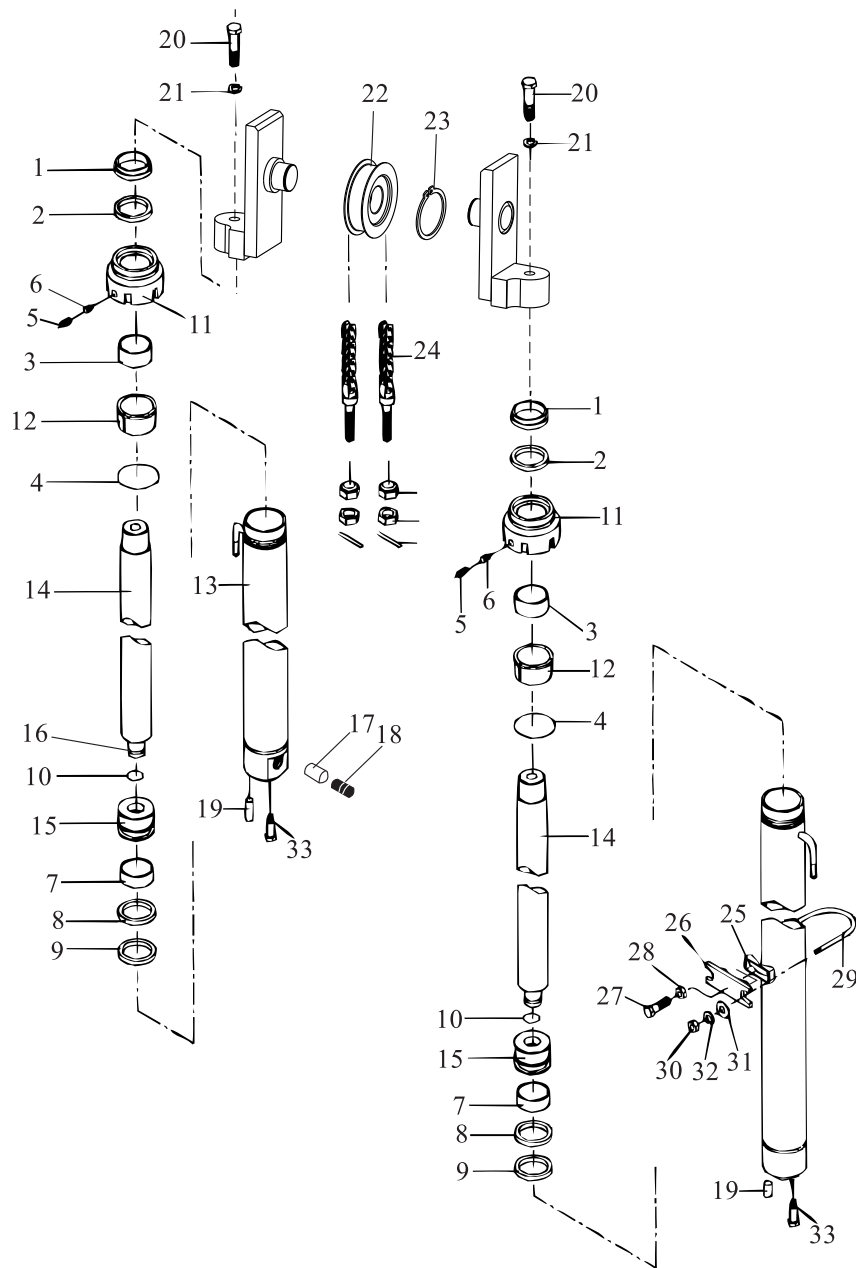

起升油缸（基本型）  
Lift Cylinder(Normal Mast KM)

序号 Item	零件号 Part No	零部件名称 Description	数量 Q'ty	备注 Remark
A	A45A4-10100	起升油缸总成 Lift cylinder ass,y	1	
1	A45A4-10101	防尘圈50×62×7/10 Dust-proof ring	2	
2	A45A4-10102	轴封60×50×8 Ring	2	
3	A45A4-10103	钢背轴承5050 Guide bushing	2	
4	GB3452.1-82	O型密封圈77.5×3.55 O-ring	2	
5	GB/T73-1985	紧定螺钉M6×8 Screw	2	
6	A45A4-10104	塞子 Plug	2	
7	A45A4-10105	孔用支承环70×20×3 Backup ring	2	
8	A45A4-10106	挡片70×60×3 Ring, back up	2	
9	A45A4-10107	孔封70×60×6 Ring	2	
10	A45A4-10108	钢丝挡圈42 Snap ring	2	
11	A45A4-10109	缸盖 Cap	2	
12	A45A4-10110	衬套 Sleeve	2	
13	A45A4-10111	缸体 Cylinder	2	
14	A45A4-10112	活塞杆 Piston rod	2	
15	A45A4-10113	活塞 Piston	2	
16	A45A4-10114	调整套 Spacer	2	
17	A45A4-10115	阀芯 Piston	2	
18	A45A4-10116	弹簧 Spring	2	
19	GB119-1986	销D10×26 Pin	2	

# 起升油缸（基本型）

## Lift Cylinder(Normal Mast KM)

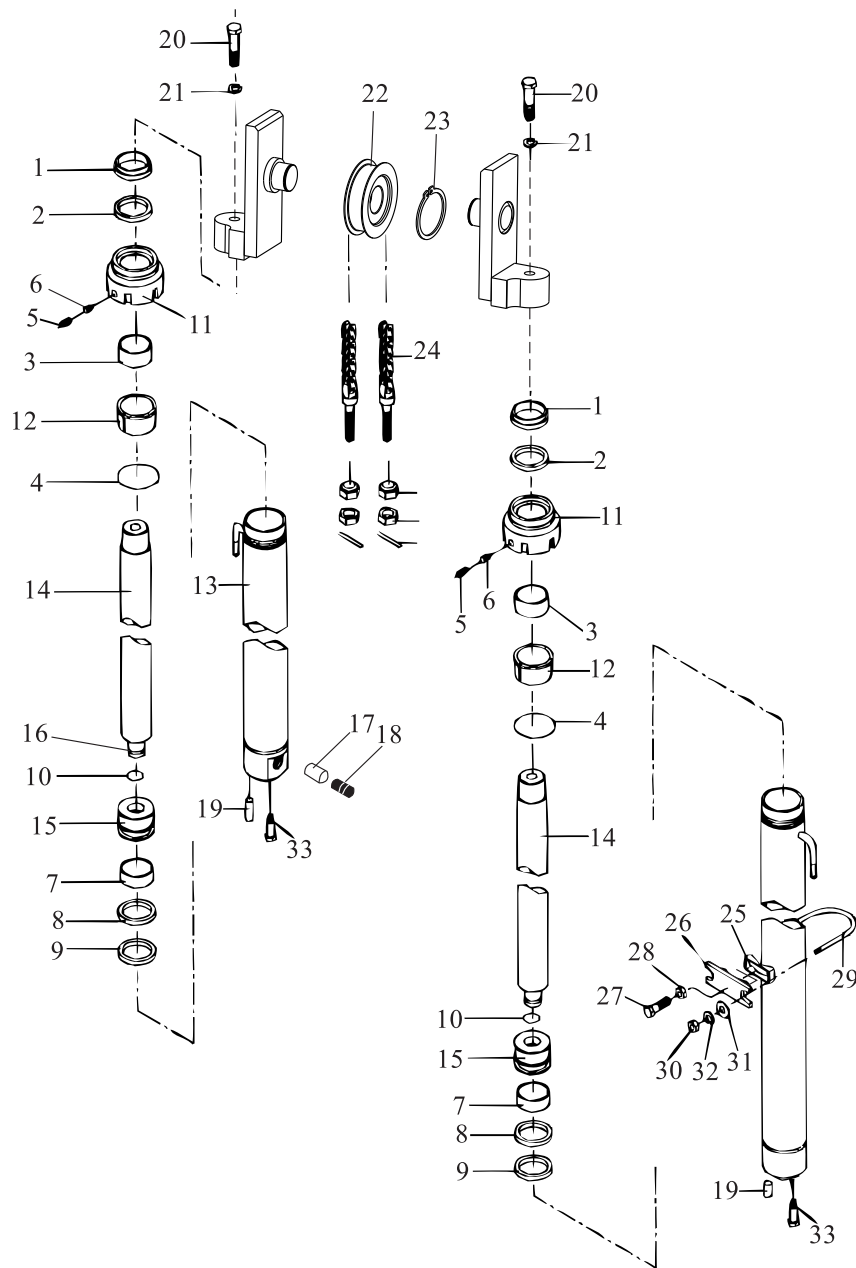

起升油缸（基本型）  
Lift Cylinder(Normal Mast KM)

序号 Item	零件号 Part No	零部件名称 Description	数量 Q'ty	备注 Remark
20	GB/T5785-2000	螺栓 M20×1.5×55 Bolt	2	
21	GB/T7244-1987	弹垫20 Washer,lock	2	
22	M45A3-80100	链轮 Sheave	2	
23	GB/T894.1-1986	弹性挡圈55 Snap ring	2	
24	LH1634×N	链条总成 Chain ass'y	2	
25	M45A3-80001	调整块 Spacer	2	
26	M45A3-80002	油缸支撑块 Support	2	
27	GB/T5785-2000	螺栓M12×1.75×40 Bolt	2	
28	GB/T6171-2000	螺母M12×1.75 Nut	2	
29	M45A3-80003	U型螺栓 U-Bolt	2	
30	GB/T6171-2000	螺母M10×1.25 Nut	4	
31	GB/T97.1-1985	平垫10 Washer	4	
32	GB/T7244-1987	弹垫10 Washer,lock	4	
33	M30A3-80001	台阶螺栓 Bolt	2	

# 前起升油缸(二节全自由)

## Front Lift Cylinder (Full Free 2-Stage Mast KZM)

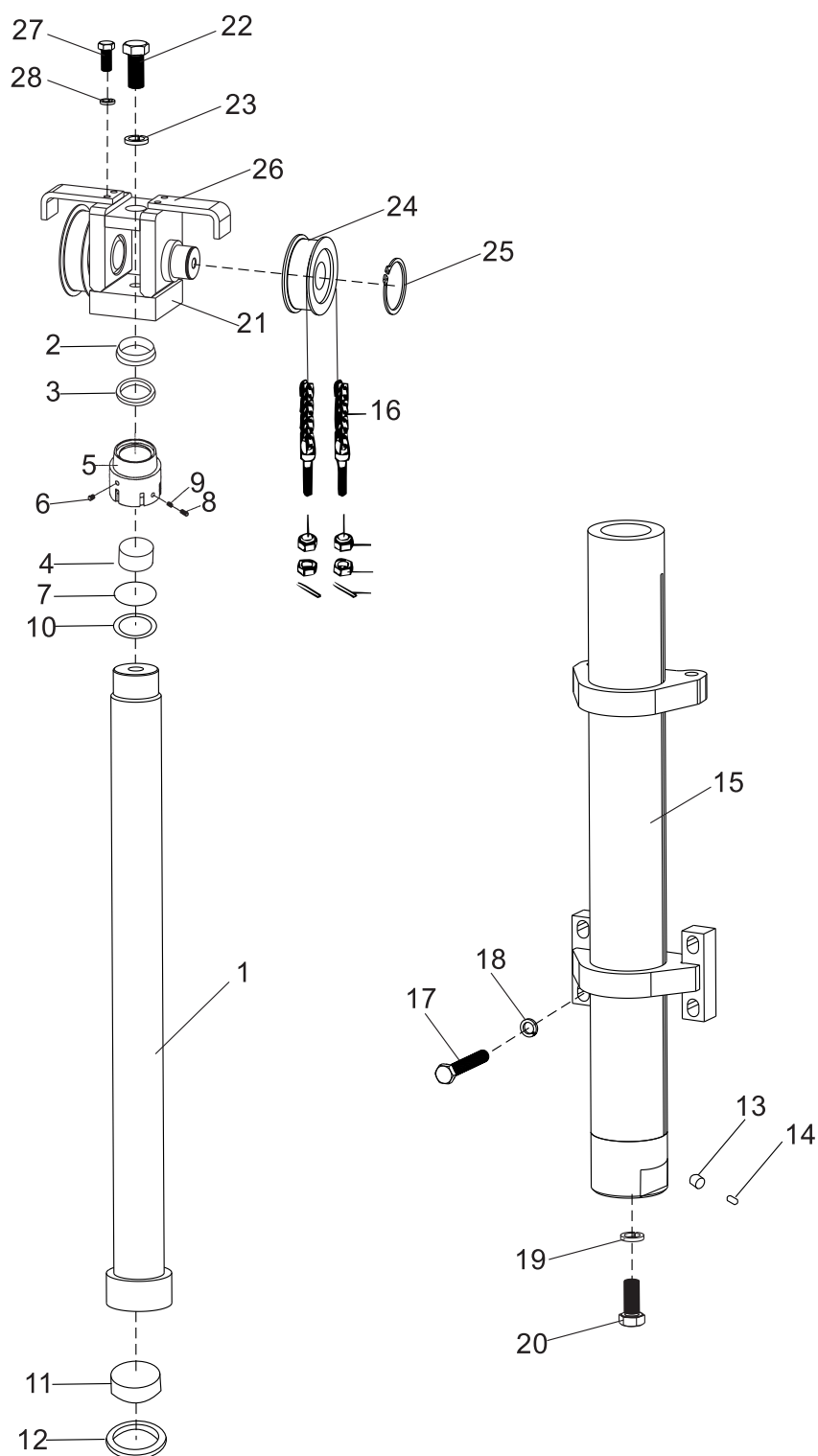

前起升油缸(二节全自由)

Front Lift Cylinder (Full Free 2-Stage Mast KZM)

序号 Item	零件号 Part No	零部件名称 Description	数量 Q'ty	备注 Remark
A	A45A4-10300	前起升油缸总成 Front lift cylinder ass'y	1	
1	A45A4-10301	活塞杆 Rod	1	
2	A45A4-10302	防尘圈 Seal,dust	1	
3	A45A4-10303	轴封 Ring	1	
4	A45A4-10304	钢背轴承 Bushing	1	
5	A45A4-10305	缸盖 Cap	1	
6	A45A4-10306	螺塞ZG3/8" Plug	1	
7	GB3452.1-76	O形密封圈 O-ring	1	
8	A45A4-10508	塞子 Plug	1	
9	GB/T80-1985	螺钉M6×8 Screw	2	
10	A45A4-10309	挡圈 Ring	1	
11	A45A4-10310	孔用支承环 Wearing	1	
12	A45A4-10308	孔封 Ring	1	
13	A45A4-10309	滑阀 Piston	1	
14	A45A4-10118	弹簧 Spring	1	
15	A45A4-10109	缸体 Cylinder	1	
16	LH1634×N	链条总成 Chain	2	
17	GB/T5785-2000	螺栓M20×1.5×80 Bolt	4	
18	GB/T93-1987	弹垫20 Washer,lock	4	
19	GB/T5785-2000	螺栓M20×1.5×50 Bolt	1	
20	GB/T93-1987	弹垫20 Washer,lock	1	

# 前起升油缸(二节全自由) Front Lift Cylinder (Full Free 2-Stage Mast KZM)

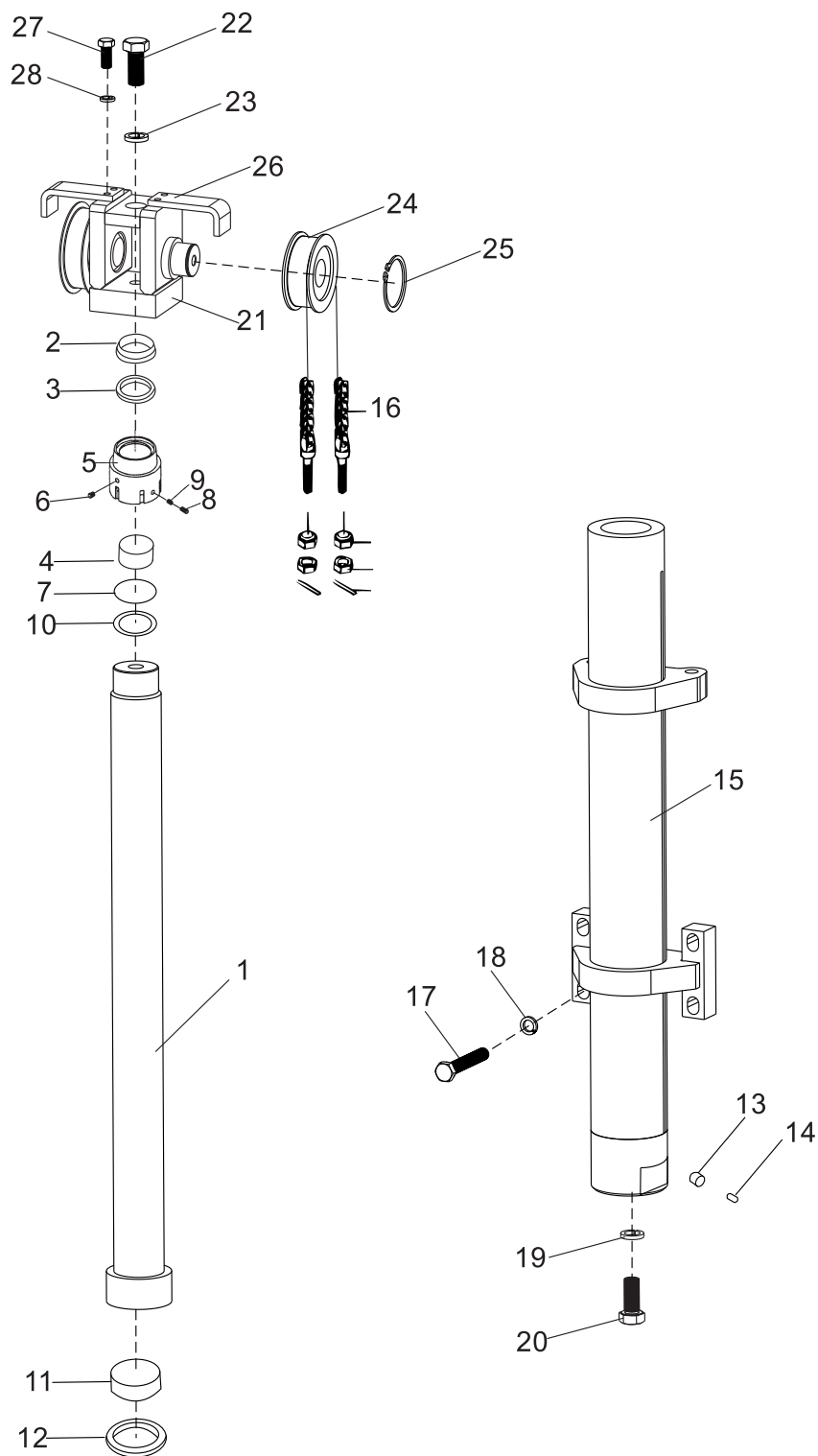

前起升油缸(二节全自由)

Front Lift Cylinder (Full Free 2-Stage Mast KZM)

序号 Item	零件号 Part No	零部件名称 Description	数量 Q'ty	备注 Remark
21	Z45A3-90100	缸头座总成 Sprocket seat ass'y	1	
22	GB/T5785-2000	螺栓M20×1.5×55 Bolt	1	
23	GB/T93-1987	弹垫20 Washer,lock	1	
24	M45A3-80100	链轮总成 Sheave	2	
25	GB/T894.1-1986	挡圈55 Snap ring	2	
26	Z45A3-90001	链条挡板 Chain baffle	2	
27	GB/T5781-2000	螺栓M10×1.5×30 Bolt	4	
28	GB/T93-1987	弹垫10 Washer,lock	4	

# 前起升油缸(三节全自由) Front Lift Cylinder (Full Free 3-Stage Mast KZM)

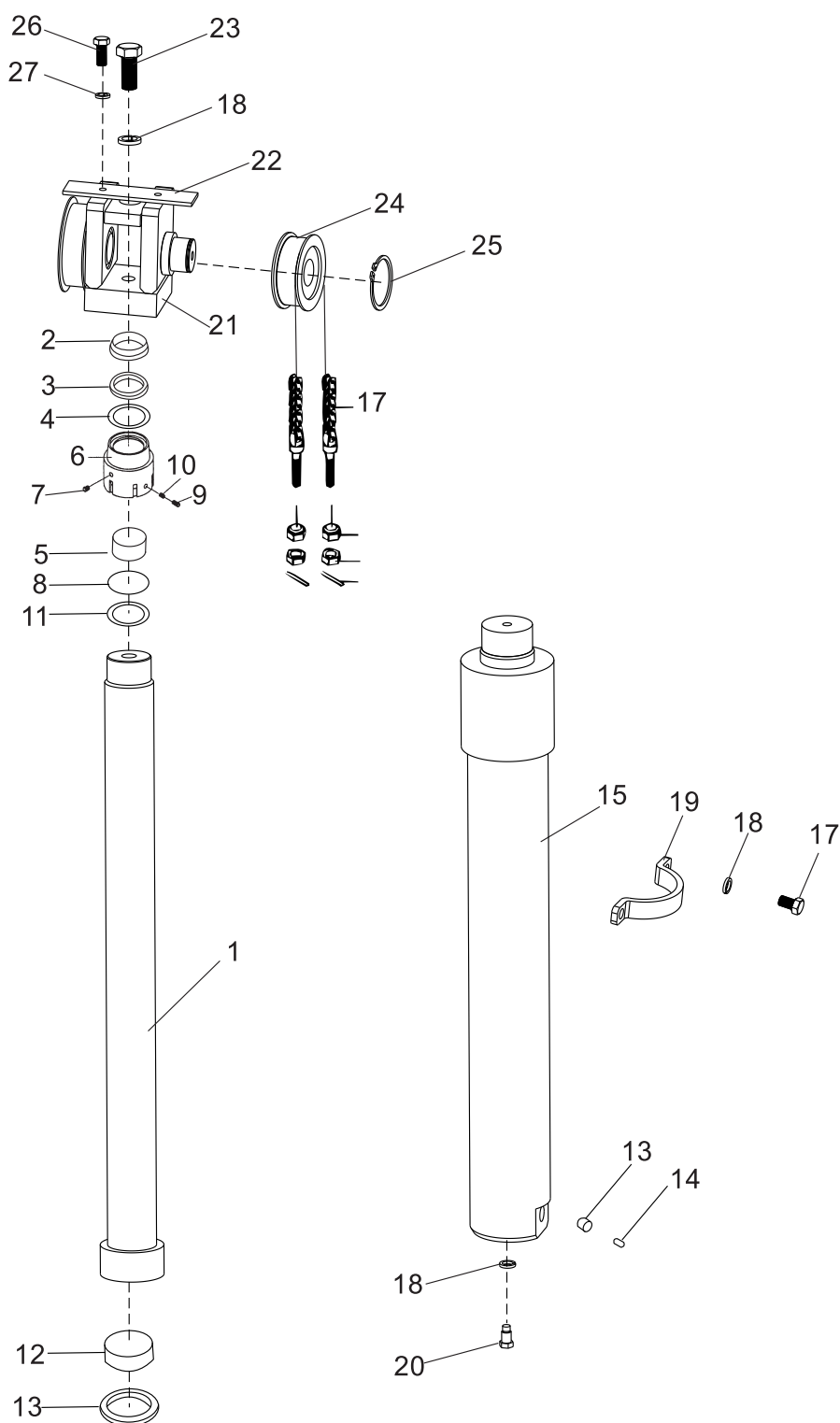

## 前起升油缸(三节全自由)

## Front Lift Cylinder (Full Free 3-Stage Mast KZM)

序号 Item	零件号 Part No	零部件名称 Description	数量 Q'ty	备注 Remark
A	A45A4-10500	前起升油缸总成 Front lift cylinder ass'y	1	
1	A45A4-10501	活塞杆 Rod	1	
2	A45A4-10502	防尘圈95×109×8/11 Seal,dust	1	
3	A45A4-10503	轴封95×110×9 Ring	1	
4	A45A4-10504	挡圈 φ95×110×3 Ring	1	
5	A45A4-10505	钢背轴承100×95×40 Bushing	1	
6	A45A4-10506	缸盖 Cap	1	
7	Q/ZB285-77	螺塞ZG1/4" Plug	1	
8	GB3452.1-82	O形密封圈122×3.55 O-ring	1	
9	GB/T73-1985	紧定螺钉M8×10 Screw	1	
10	A45A4-10507	尼龙垫 φ6×3 Plug	1	
11	A45A4-10508	挡圈 φ120×126×2 Ring	1	
12	A45A4-10509	孔用支承环110×25×3 Wearing	1	
13	A45A4-10510	密封环 φ110× φ102×4 Ring	1	
14	A45A4-10511	滑芯 Piston	1	
15	A45A4-10512	弹簧 Spring	1	
16	A45A4-10513	缸体 Cylinder	1	
17	LH1634×N	链条总成 Chain	2	
18	GB/T93-1987	弹垫16 Washer,lock	4	
19	S45A3-90001	油缸卡板 Board	1	
20	M30A3-80001	台阶螺栓 Bolt	1	
21	S45A3-90100	缸头座总成 Sprocket seat ass'y	1	

# 前起升油缸(三节全自由) Front Lift Cylinder (Full Free 3-Stage Mast KZM)

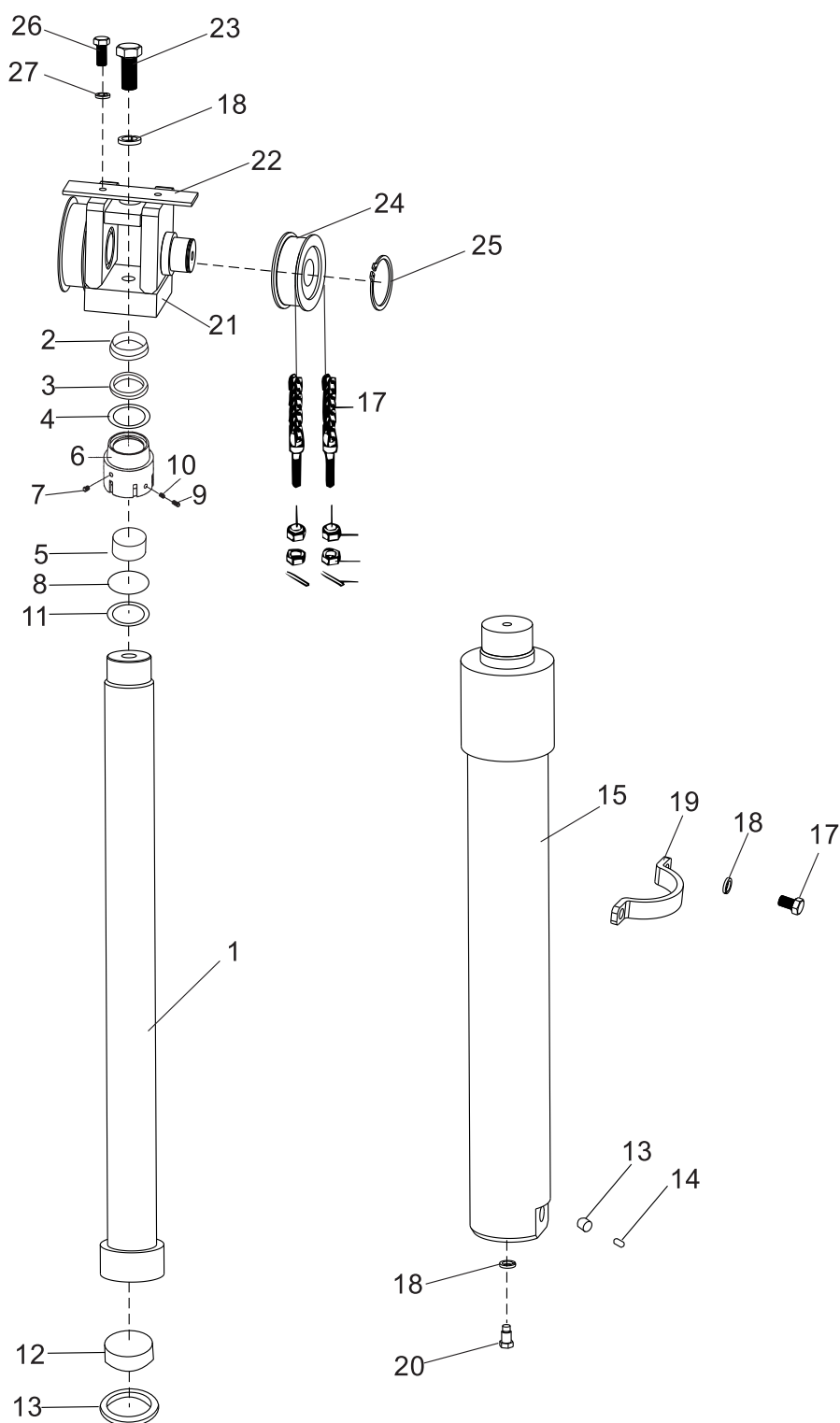

前起升油缸(三节全自由)

Front Lift Cylinder (Full Free 3-Stage Mast KZM)

序号 Item	零件号 Part No	零部件名称 Description	数量 Q'ty	备注 Remark
22	S45A3-90001	链条挡板 Chain baffle	1	
23	GB/T5786-2000	螺栓M16×1.5×50 Bolt	1	
24	M45A3-80100	链轮总成 Sheave	2	
25	GB/T894.1-1986	挡圈55 Snap ring	2	
26	GB/T5786-2000	螺栓M10×30 Bolt	2	
27	GB/T93-1987	弹垫10 Washer,lock	2	

后起升油缸(二节全自由)  
Rear Lift Cylinder (Full Free 2-Stage Mast KZM)

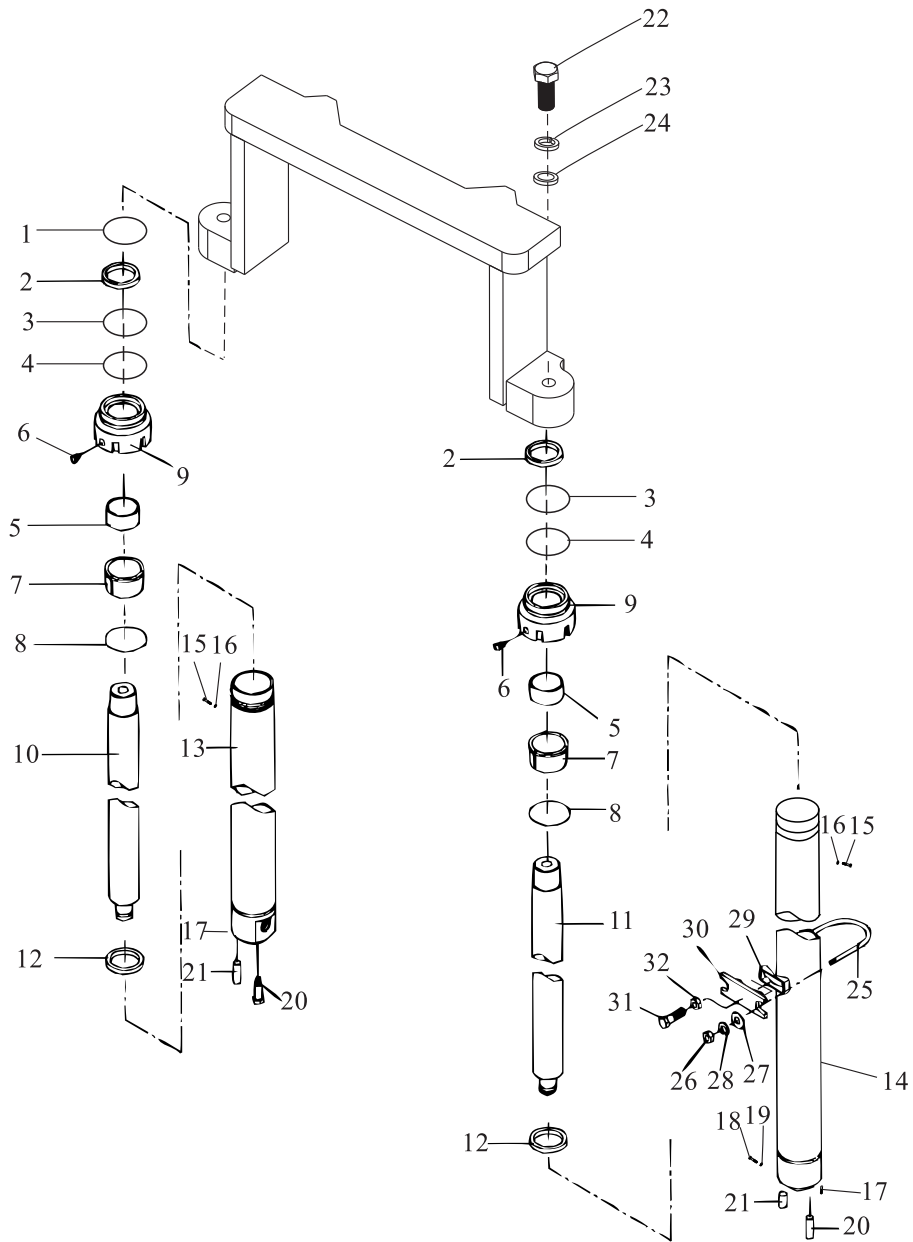

## 后起升油缸(二节全自由)

### Rear Lift Cylinder (Full Free 2-Stage Mast KZM)

序号 Item	零件号 Part No	零部件名称 Description	数量 Q'ty	备注 Remark
A	A45A4-10400	后起升油缸总成 Rear lift cylinder ass'y	2	
1	GB/T1235-76	O型密封圈 O-ring	1	
2	A45A4-10401	防尘圈 Dust ring	2	
3	A45A4-10402	挡片 Ring, back up	2	
4	A45A4-10403	轴用密封圈 Ring	2	
5	A45A4-10404	钢背轴承 Guide bushing	2	
6	A45A4-10405	螺塞 Plug	4	
7	GB1235-76	O型密封圈 O-ring	2	
8	A30A4-10406	挡片 Ring, back up	2	
9	A45A4-10407	缸盖 Cap, lift cylinder	2	
10	A45A4-10408	右活塞杆 Piston rod R.H.	1	
11	A45A4-10409	左活塞杆 Piston rod L.H.	1	
12	A45A4-10410	支承环 Backup ring	2	
13	A45A4-10411	右缸体 Cylinder R.H.	1	
14	A45A4-10412	左缸体 Cylinder L.H.	1	
15	GB/T80-1985	螺钉M6×8 Screw	2	
16	A45A4-10413	塞子 Plug	2	
17	GB/T119-86	销D10×25 Pin	2	
18	A45A4-10414	阀芯 Spool	1	
19	A45A4-10415	弹簧 Spring	1	
20	M30A3-80001	台阶螺栓 Bolt	2	

后起升油缸(二节全自由)  
Rear Lift Cylinder (Full Free 2-Stage Mast KZM)

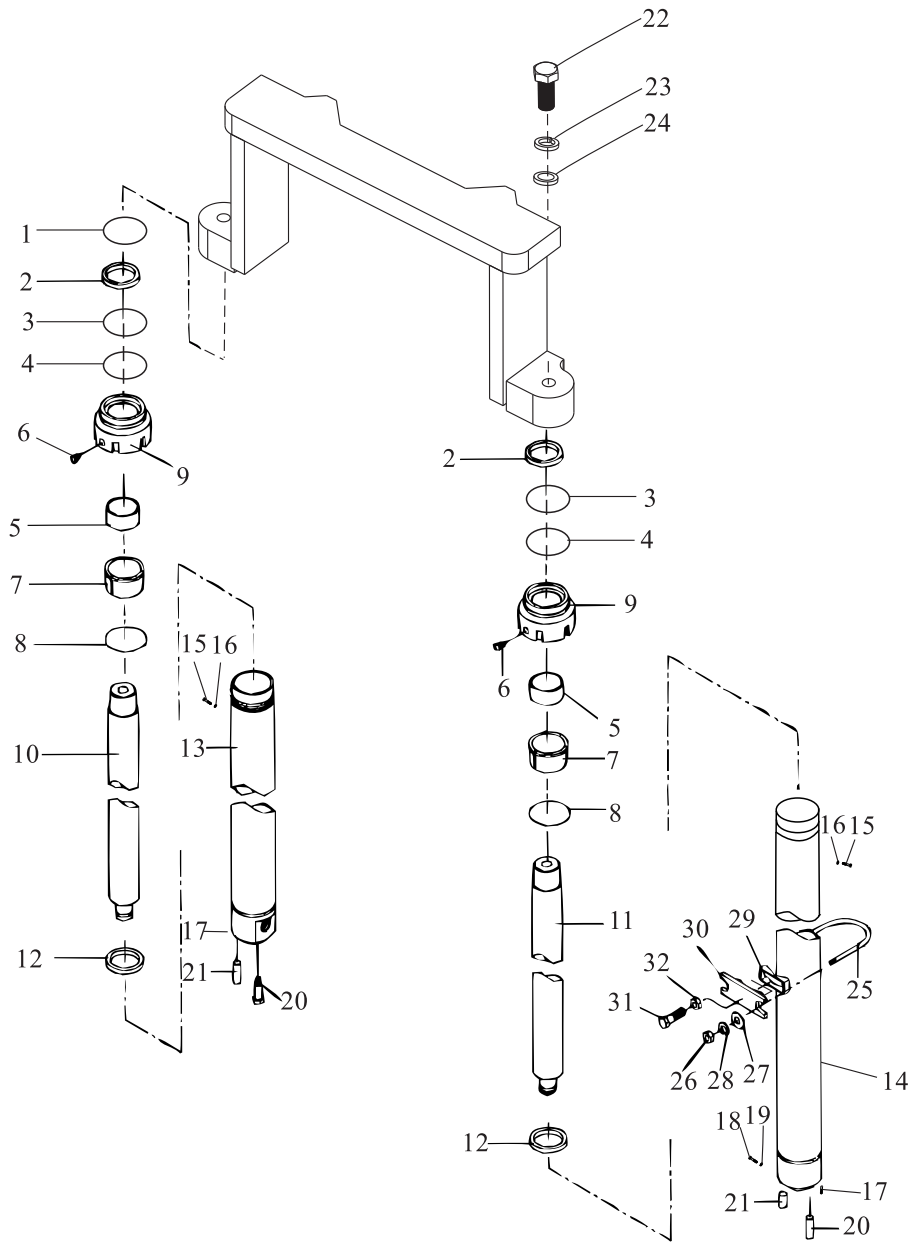

## 后起升油缸(二节全自由)

### Rear Lift Cylinder (Full Free 2-Stage Mast KZM)

序号 Item	零件号 Part No	零部件名称 Description	数量 Q'ty	备注 Remark
21	GB/T119-1986	销D10×26 Pin	2	
22	GB/T5786-2000	螺栓M20×1.5×60 Bolt	2	
23	GB/T93-1987	弹垫20 Washer,lock	2	
24	GB/T97.1-1985	平垫20 Washer	2	
25	M45A3-80003	U型螺栓 U-bolt	2	
26	GB/T6171-2000	螺母M10×1.25 Nut	4	
27	GB/T97.1-1985	平垫10 Washer	4	
28	GB/T93-1987	弹垫10 Washer,lock	4	
29	M45A3-80001	调整块 Rubber	2	
30	M45A3-80002	油缸支撑块 Support	2	
31	GB/T5785-2000	螺栓M12×1.25×50 Bolt	2	
32	GB/T6171-2000	螺母M12×1.25 Nut	2	

# 后起升油缸(三节全自由) Rear Lift Cylinder (Full Free 3-Stage Mast KZM)

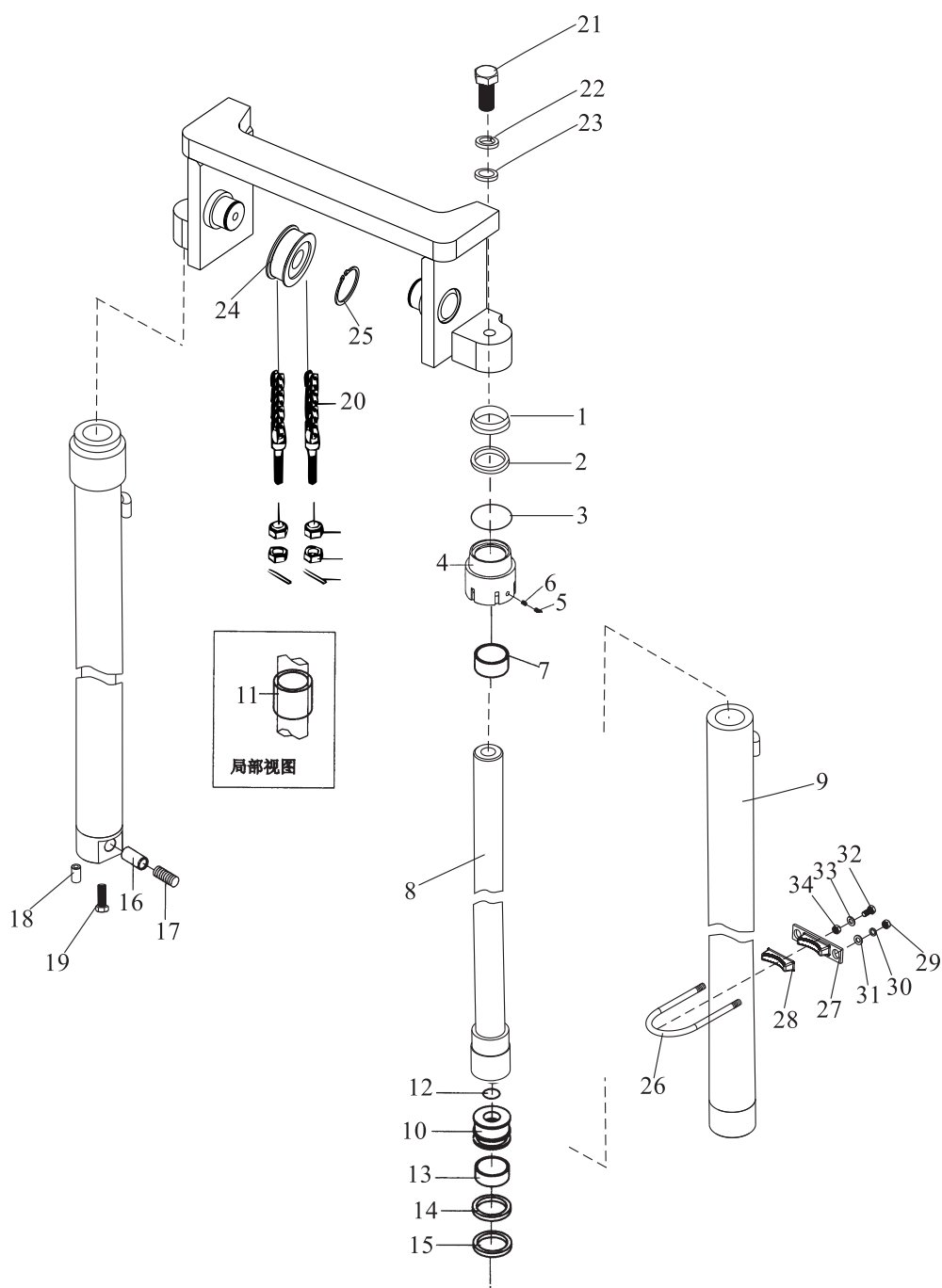

## 后起升油缸(三节全自由)

### Rear Lift Cylinder (Full Free 3-Stage Mast KZM)

序号 Item	零件号 Part No	零部件名称 Description	数量 Q'ty	备注 Remark
A	A45A4-10600	后起升油缸总成 Rear lift cylinder ass'y	2	
1	A45A4-10601	防尘圈50×62×7/10 Dust ring	2	
2	A45A4-10602	轴用密封圈50×60×6 Ring	2	
3	GB/T3452.1-82	O型密封圈73×3.55 O-ring	2	
4	A45A4-10603	缸盖 Cap, lift cylinder	2	
5	GB/T73-1985	紧定螺钉M8×8 Screw	2	
6	A45A4-10507	尼龙垫 φ6×3 Plug	2	
7	A45A4-10604	钢背轴承 Guide bushing	2	
8	A45A4-10605	活塞杆 Rod	2	
9	A45A4-10606	缸体 Cylinder	2	
10	A45A4-10607	活塞 Piston	2	
11	A45A4-10608	调整套 Spacer	见表	
12	A45A4-10609	钢丝挡圈 φ34×2 Ring	2	
13	A45A4-10610	支承环63×25×2.5 Wearing	2	
14	A45A4-10611	挡圈53×63×3 Ring	2	
15	A45A4-10612	孔封63×53×6 Ring	2	
16	A45A4-10413	阀芯 Spool	2	
17	A45A4-10414	弹簧 Spring	2	
18	GB/T119-86	销D10×25 Pin	2	
19	M30A3-80001	台阶螺栓 Bolt	2	
20	LH1634×N	链条总成 Chain	2	

# 后起升油缸(三节全自由) Rear Lift Cylinder (Full Free 3-Stage Mast KZM)

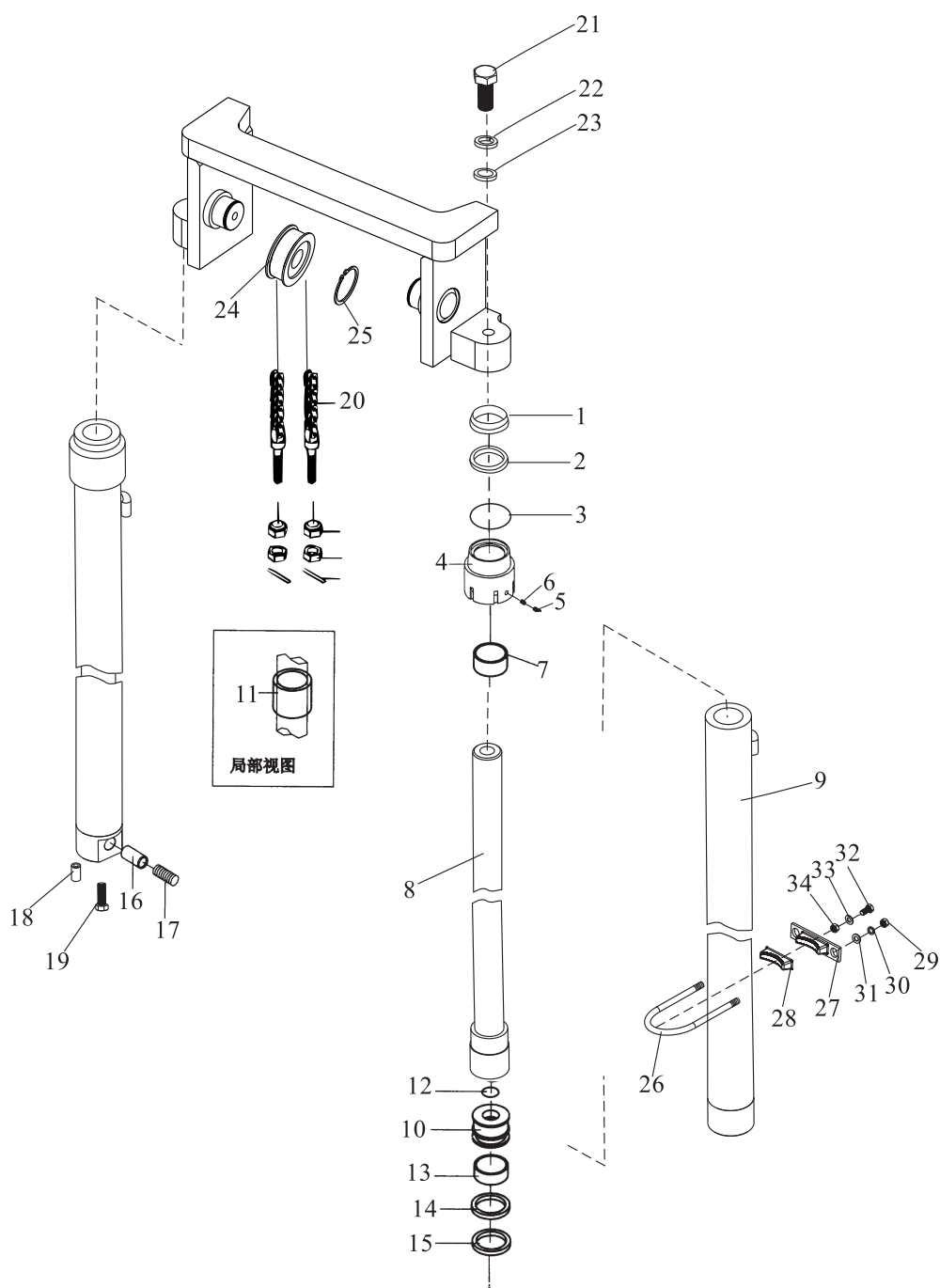

## 后起升油缸(三节全自由)

### Rear Lift Cylinder (Full Free 3-Stage Mast KZM)

序号 Item	零件号 Part No	零部件名称 Description	数量 Q'ty	备注 Remark
21	GB/T5786-2000	螺栓M20×1.5×60 Bolt	2	
22	GB/T93-1987	弹垫20 Washer,lock	2	
23	GB/T97.1-1985	平垫20 Washer	2	
24	M45A3-80100	链轮 Sheave	2	
25	GB/T894.1-1986	挡圈55 Snap ring	2	
26	M45A3-80003	U型螺栓 U-bolt	2	
27	M45A3-80002	油缸支撑块 Support	2	
28	M45A3-80001	调整块 Rubber	2	
29	GB/T6171-2000	螺母M10×1.25 Nut	4	
30	GB/T97.1-1985	平垫10 Washer	4	
31	GB/T93-1987	弹垫10 Washer,lock	4	
32	GB/T5785-2000	螺栓M12×1.25×50 Bolt	2	
33	GB/T97.1-1985	平垫12 Washer	2	
34	GB/T6171-2000	螺母M12×1.25 Nut	2	

# 倾斜油缸 Tilt cylinder

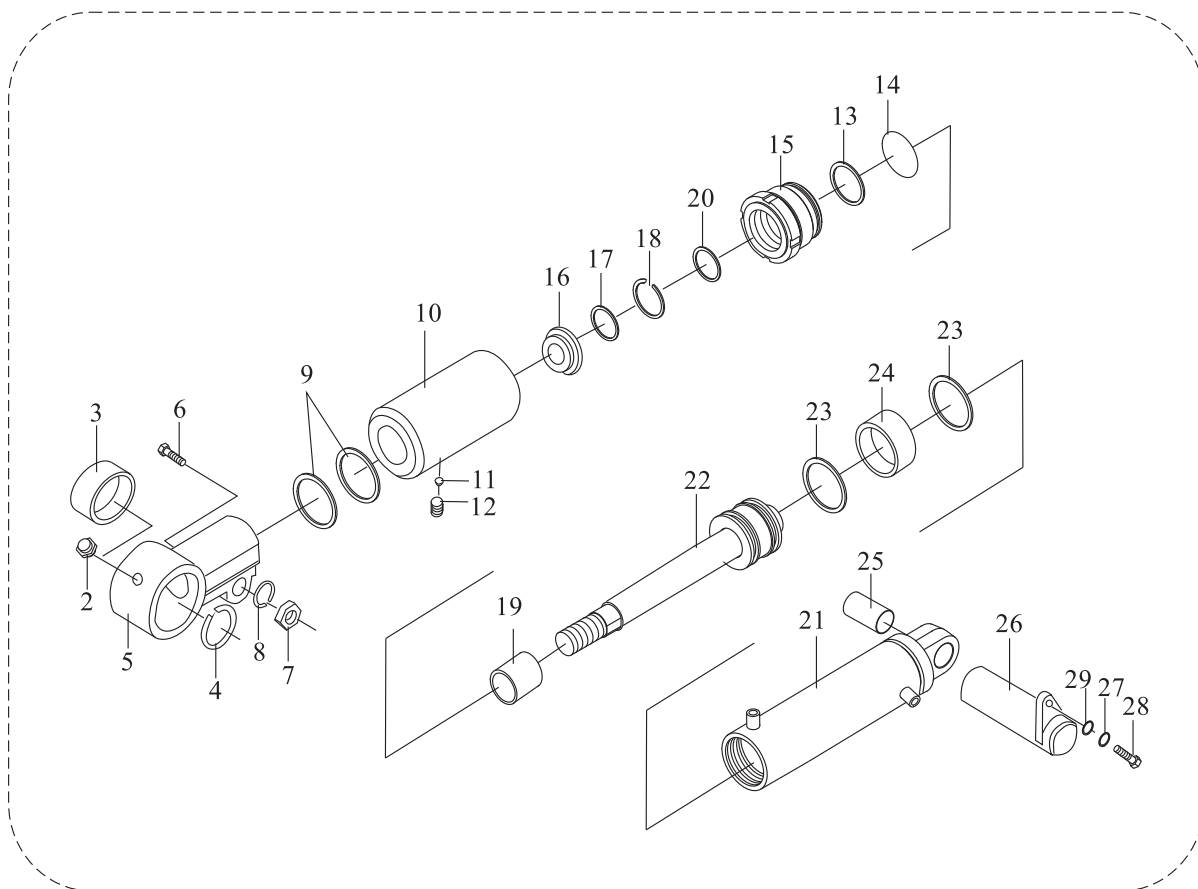

1

倾斜油缸  
Tilt cylinder

序号 Item	零件号 Part No	零部件名称 Description	数量 Q'ty	备注 Remark
1	A45A4-10200	倾斜油缸总成 Tilt cylinder assy	2	
2	GB/T1152-1989	油杯 M10×1 Fitting	2	
3	A45A4-10215	关节轴承GE40ES-2RS Bushing	2	
4	GB/T893.1-1986	挡圈62 Ring	2	
5	A45A4-10201	耳环 Ear ring	2	
6	GB/T5782-1986	螺栓M16×70 Bolt	2	
7	GB/T6170-1986	螺母M16 Nut	2	
8	GB/T859-1987	垫圈16 Washer	2	
9	A45A4-10210	垫片 Shim	2	
10	A45A4-01	调整轴套 Spacer	2	
11	A45A4-10209	塞子 Plug	2	
12	GB/T73-1985	紧定螺钉M10×10 Screw	2	
13	A45A4-10203	保护圈 Ring	2	
14	GB/T3452.1-1982	O型密封圈44.7×3.55 O-ring	2	
15	A45A4-10204	导向套 Guide,sleeve	2	
16	A45A4-10205	防尘圈57×45×8/10 Seal,dust	2	
17	A45A4-10206	支承圈50×45×24 Ring	2	
18	A45A4-10207	保护圈 Ring	2	
19	A45A4-03	调整轴套 Spacer	2	

# 倾斜油缸 Tilt cylinder

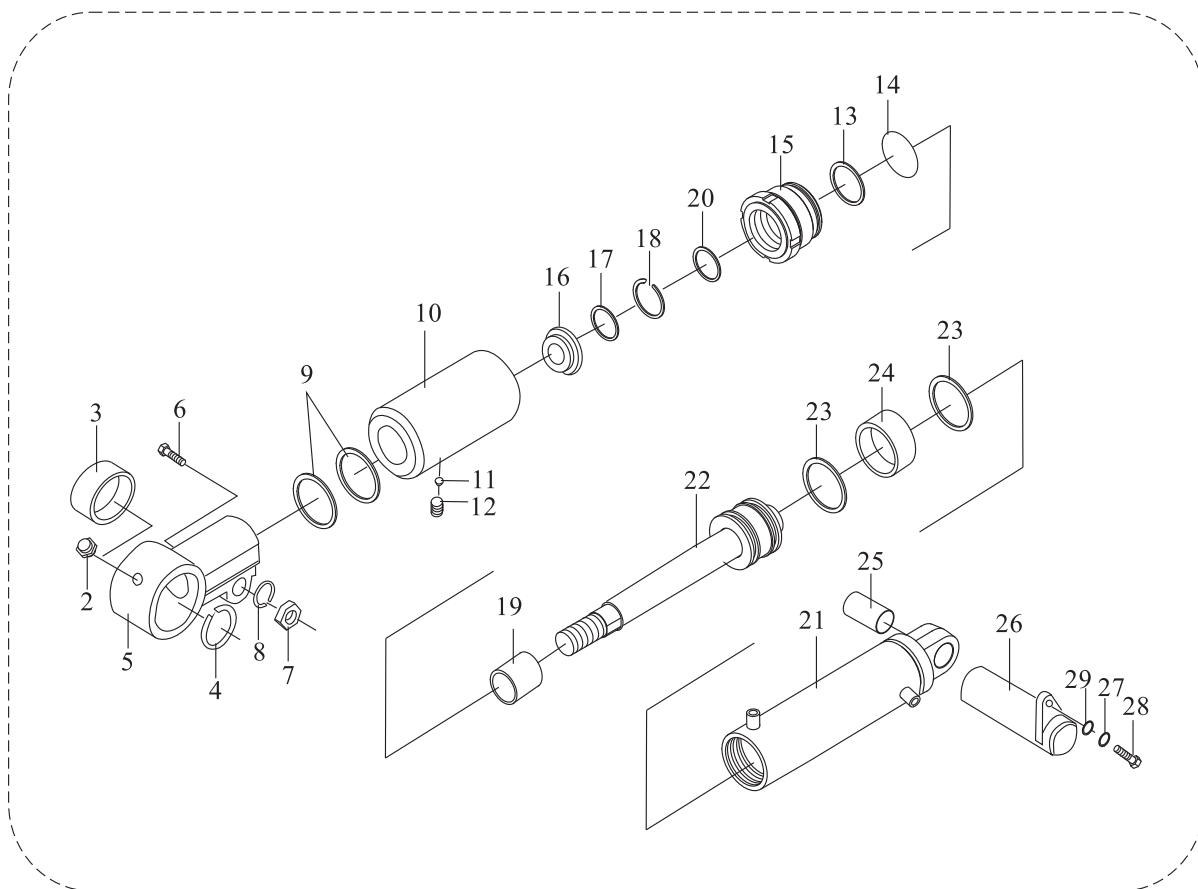

1

倾斜油缸  
Tilt cylinder

序号 Item	零件号 Part No	零部件名称 Description	数量 Q'ty	备注 Remark
20	GB/T3452.1-1982	O型密封圈82.5×3.55 O-ring	4	
21	A45A4-04	缸体 Tube,cylinder	2	
22	A45A4-02	活塞总成 piston ass'y	2	
23	A45A4-10212	U-密封圈90×75×9 U-ring	4	
24	A45A4-10213	支承环90×84×25 Wearing	2	
25	A45A4-10214	钢背轴承4043 Bushing	2	
26	M45A3-00100	倾斜油缸销轴 Pin	2	
27	GB/T5785-2000	螺栓M10×1.5×15 Bolt	2	
28	GB/T93-1987	弹垫10 Washer,lock	2	
29	GB/T97.1-1985	平垫10 Washer	2	

---

# 九、电气系统

## ELECTRIC SYSTEM

# 液力车仪表总成 Instrument assembly(Hydraulic transmission)

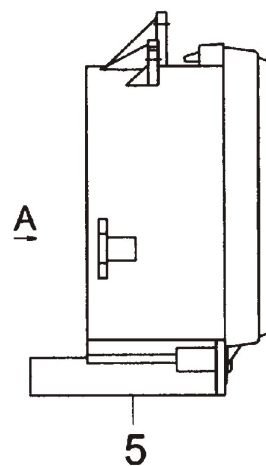
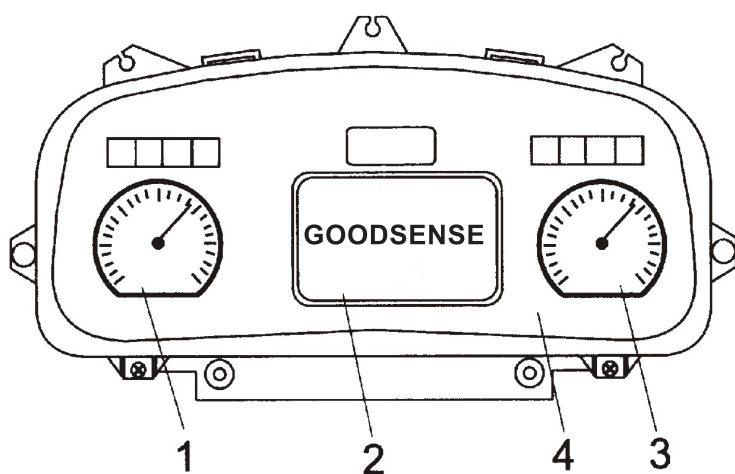

A向

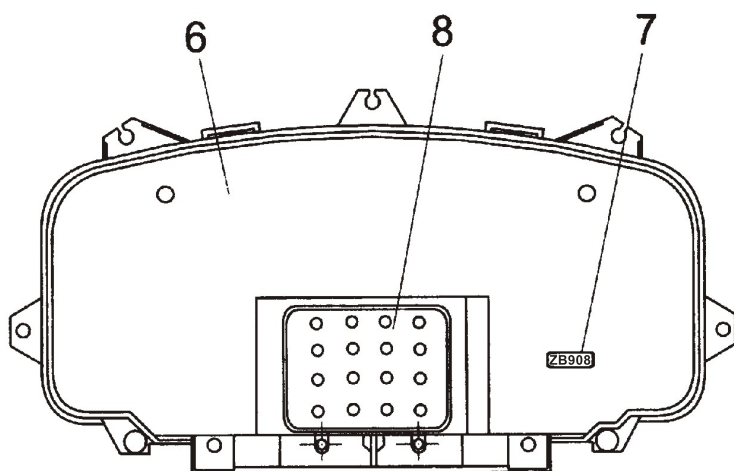

序号	名称
1	水温表盘 Temperature
2	线路板与表芯总成 Circuit board & meter core
3	燃油表盘 Fuel meter
4	面罩 Cover
5	外壳 Shunk
6	后盖板 Rrar cover
7	型号标识 Type sign
8	16线插座 16-wire socket

# 电气系统 Electric system

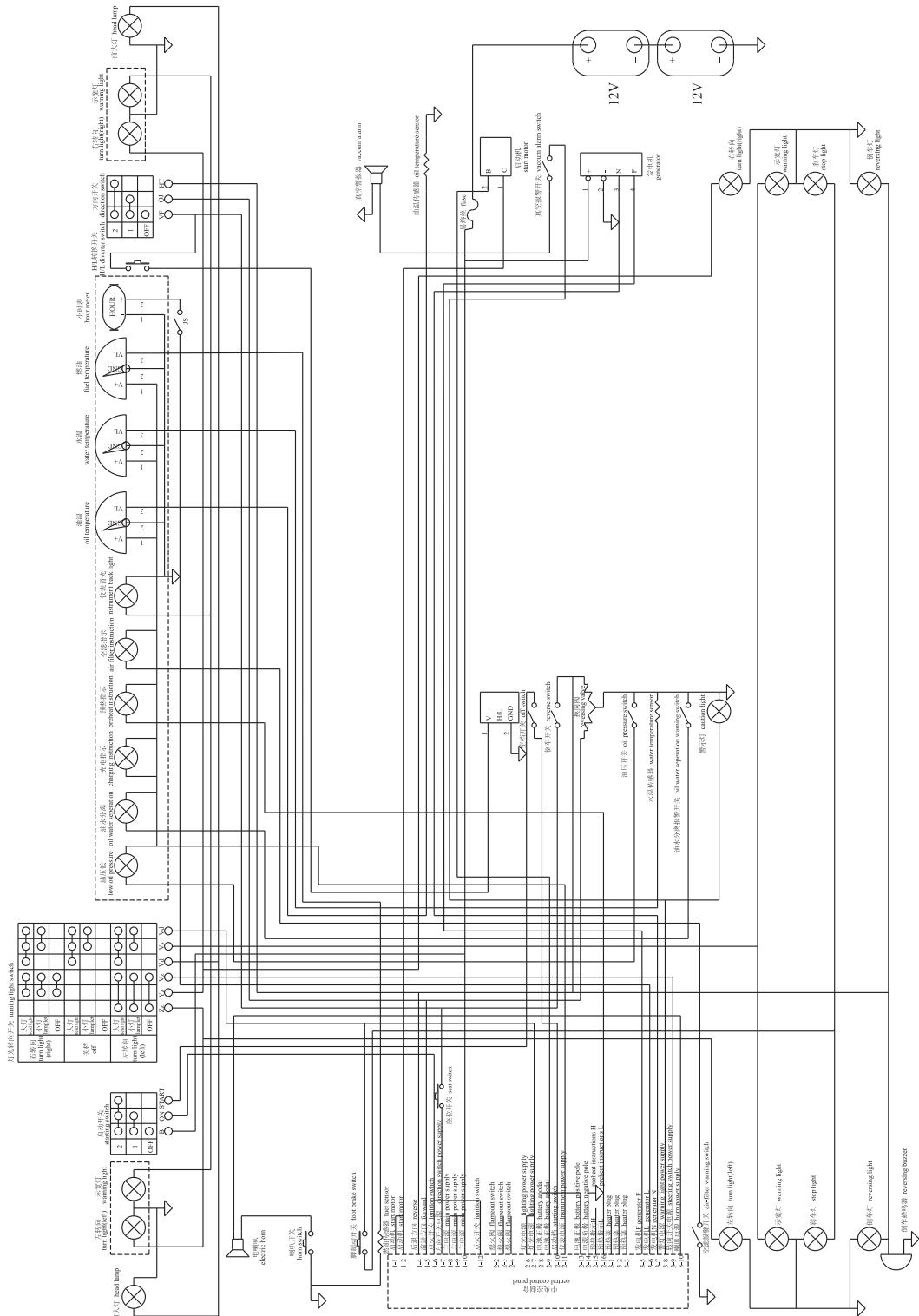

电气线路图  
Electrical circuit diagram

电气系统  
Electric system

序号 Item	零件号 Part No	零部件名称 Description	数量 Q'ty	备注 Remark
1	DT04G-24WD2	前照灯 Head lamp ass'y	2	
2	DT04G-24ZQX	前小灯 Side lamp ass'y	2	
3	DT02G-JK411	启动开关 Starting switch	1	
4	DT02G-Jk804-5D	组合开关 Integral switch	1	
5	DT01G-ZB908	组合仪表 Combination	1	
6	DT02G-00001	高低速切换开关 High speed switching	1	
7	A30C2-00500	右护顶架线束 Right head guard harness	1	
8	DZ03G-RC3/4	油温传感器 Oil temp sending unit	1	
9	A30B2-00900	易熔线 Fused link wire	1	
10	DZ08G-00005-WF1	启动机 Start motor	1	FD40,45B-WF1
-	DZ08G-00005-LT1	启动机 Start motor	1	FD40,45B-LT1
-	DZ08G-00005-P1	启动机 Start motor	1	FD40,45B-P1
11	DZ05G-00003	空滤报警开关 Air-filter warning switch	1	
12	DZ08G-00006-WF1	发电机 Generator	1	FD40,45B-WF1
-	DZ08G-00006-LT1	发电机 Generator	1	FD40,45B-LT1
-	DZ08G-00006-P1	发电机 Generator	1	FD40,45B-P1
13	A30C2-20002	电瓶 Battery	2	
14	A30C2-00700	电瓶引线(+) Cable	1	
15	A50B2-01100	电瓶连接线 Battery cables	1	
16	A30B2-00800	电瓶引线(-) Cable	1	
17	DZ07G-00003	高速电磁阀 High-speed solenoid valves	1	



电气系统  
Electric system

序号 Item	零件号 Part No	零部件名称 Description	数量 Q'ty	备注 Remark
18	DZ05G-J209	空档开关 Off switch	1	
19	DZ05G-J208	倒车灯开关 Reverse switch	1	
20	DZ07G-00004	换向电磁阀 Reversing valve	1	
21	DZ05G-YG408	油压报警开关oil pressure warning switch	1	
22	DZ03G-Z3/8	水温传感器 Water temp sending unit	1	
23	DZ05G-00001	油水分离报警开关 Oil water seperation warning switch	1	
24	DT04G-24H24	警示灯 Caution light	1	
25	180型	捆扎带 Binding	20	
26	DT09G-DJB24B	倒车蜂鸣器 Back buzzer	1	
27	DT04G-XH8-16.3	后排灯 Rear lights	1	
28	DT03G-YG312	燃油传感器 Fuel sensor	1	
29	A50B2-01000	叉车中央电器盒 Panel	1	
30	DT05G-JK205	脚制动开关 Brake switch	1	
31	DT05G-00002	喇叭开关 Horn switch	1	
32	A50A2-00200	发动机线束 Engine harness	1	FD40,45B-LT1/WF1
-	A50D2-00200	发动机线束 Engine harness	1	FD40,45B-P1
33	A45A2-00300	仪表架线束 Cabinet harness	1	FD40,45B-LT1/WF1
-	A45D2-00300	仪表架线束 Cabinet harness	1	FD40,45B-P1
34	DT09G-DL224ED	电喇叭 Horn	1	
35	A30C2-00400	左护顶架线束 Left head guard harness	1	
36	DT06G-JQ2030-04	启动继电器 Starter relay	1	

---

# 十、标牌

## SCUTCHEON

# 标牌 Decal

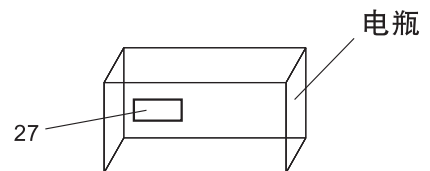
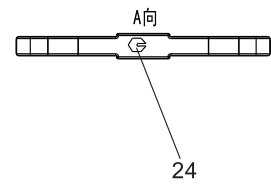
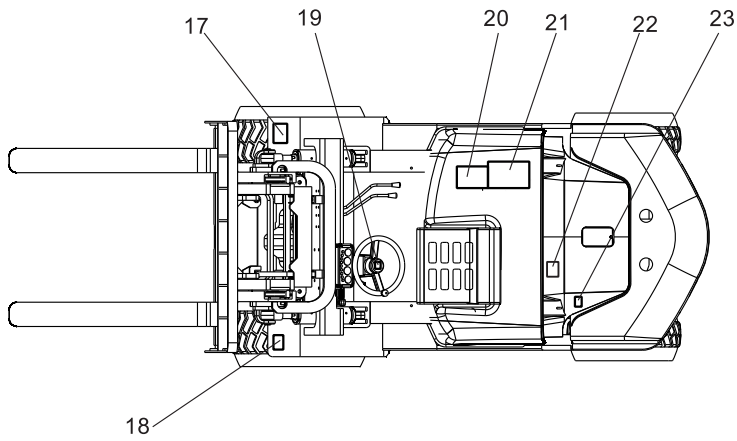
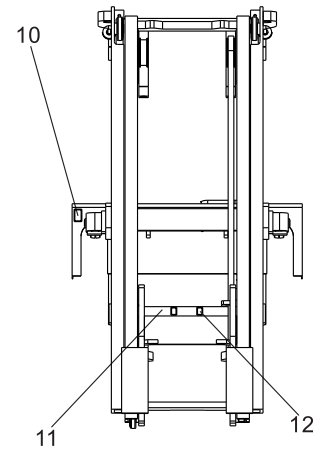
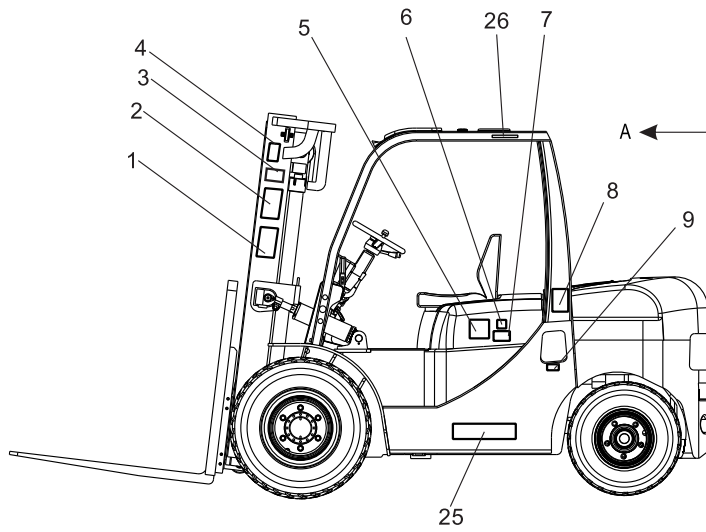
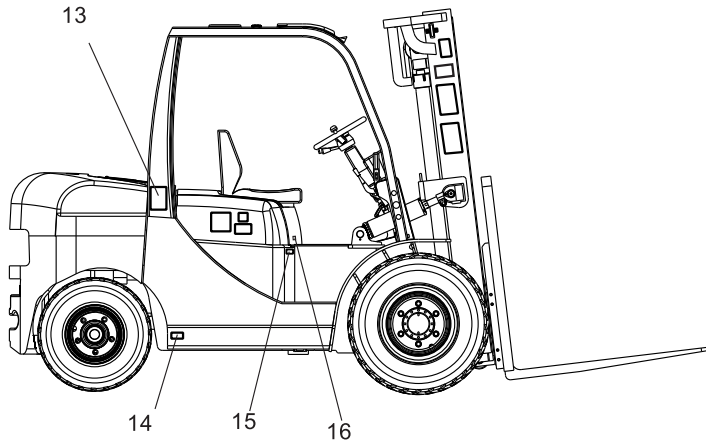

## 标牌 Decal

序号 Item	零件号 Part No	零部件名称 Description	数量 Q'ty	备注 Remark
1	GCI0170	“吉鑫祥”字样 Decal	2	国内用homeland
	GCI0040	“GOODSENSE”（中） Decal	2	国外用go abroad
2	GCI0001	安全标志标牌 Decal, safety	2	国内用homeland
	GCIY053	安全标志标牌 Decal, safety	2	国外用go abroad
3	GCI0022	CE标牌 Decal,sling	2	国外用go abroad
4	GCI0014	起吊标牌 Decal,sling	2	国内用homeland
	GCIY066	起吊标牌 Decal,sling	2	国外用go abroad
5	GCI0006	叉车型号标牌 Decal,model	2	
6	GCI0032	“40”字样 Decal	2	4t
	GCI0033	“45”字样 Decal	2	4.5t
7	GCI0041	“GOODSENSE”（小） Decal	2	
8	GCI0005	启动前检查要领 Decal,caution	1	国内用homeland
	GCIY057	启动前检查要领 Decal,caution	1	国外用go abroad
9	GCI0008	加燃油标牌 Decal,fuel	1	国内用homeland
	GCIY060	加燃油标牌 Decal,fuel	1	国外用go abroad
10	GCI0094	内燃平衡重式叉车铭牌 Name plate	1	国内用homeland
	GCIY097	内燃平衡重式叉车铭牌 Name plate	1	国外用go abroad
11	GCI0016	禁止进入门架后空间Decal, padlod mast space	1	国内用homeland
	GCIY068	禁止进入门架后空间Decal, padlod mast space	1	国外用go abroad
12	GCI0017	注意伤手 Decal,notice thumb hand	1	国内用homeland
	GCIY069	注意伤手 Decal,notice thumb hand	1	国外用go abroad
13	GCI0013	轮胎安全标牌 Decal,tyre safety	1	国内用homeland
	GCIY065	轮胎安全标牌 Decal,tyre safety	1	国外用go abroad
14	GCI0015	轮胎气压 Decal,air pressure	1	国内用homeland
	GCIY067	轮胎气压 Decal,air pressure	1	国外用go abroad

# 标牌 Decal

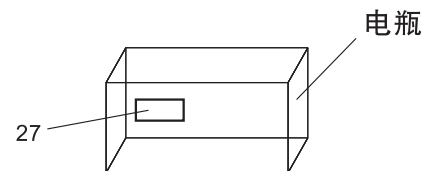
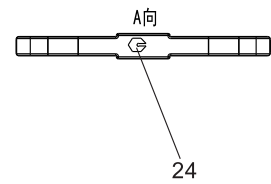
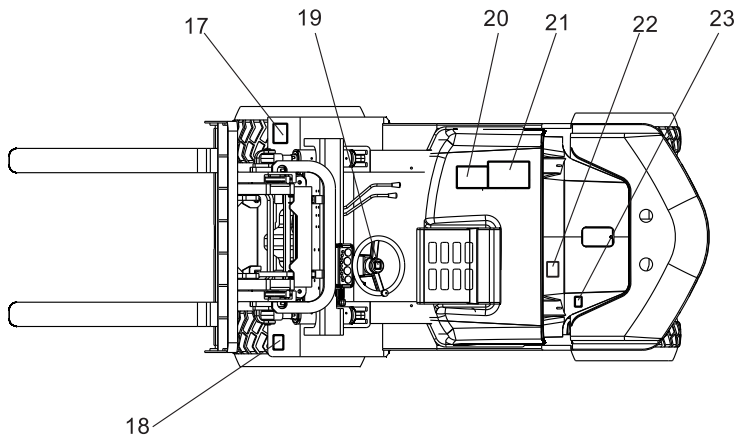
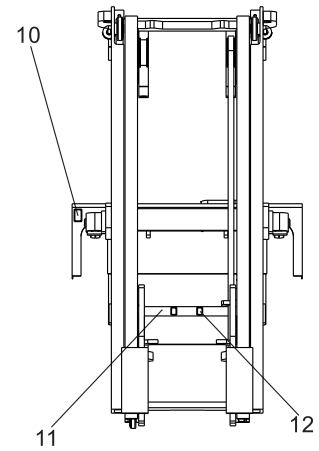
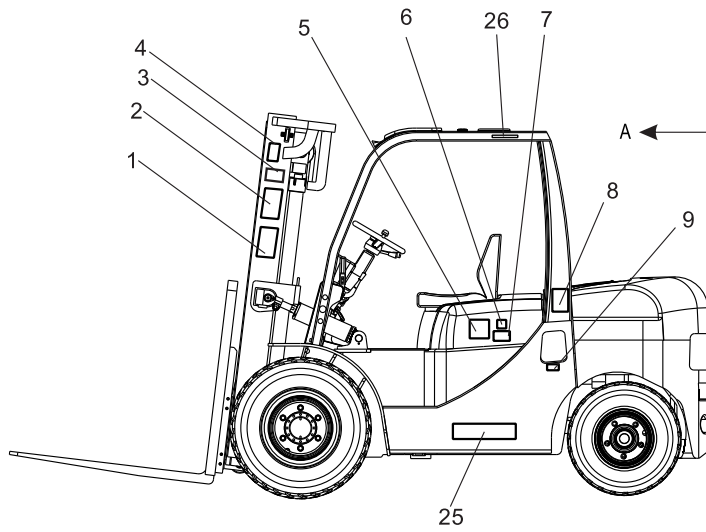
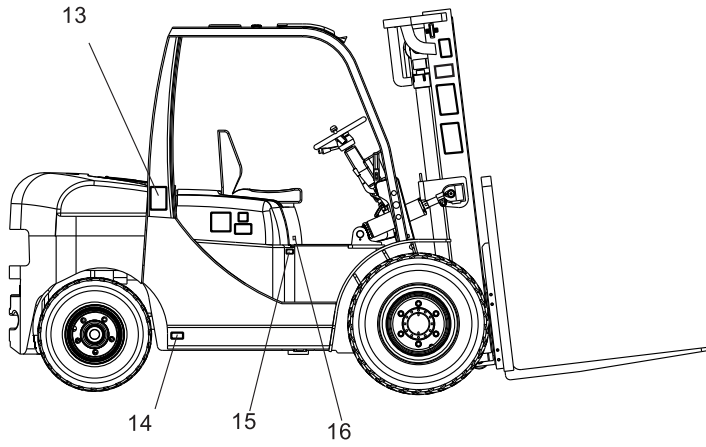

## 标牌 Decal

序号 Item	零件号 Part No	零部件名称 Description	数量 Q'ty	备注 Remark
15	GCI0010	加液压油标牌Decal,adding hydraulic oil	1	国内用homeland
	GCIY062	加液压油标牌Decal,adding hydraulic oil	1	国外用go abroad
16	GCI0011	容量标牌Decal,capacity	1	国内用homeland
	GCIY063	容量标牌Decal,capacity	1	国外用go abroad
17	GCI0050	负荷曲线标牌3.5-4.5t Decal,Iubrication chart	1	国内用homeland
	GCIY082	负荷曲线标牌3.5-4.5t Decal,Iubrication chart	1	国外用go abroad
18	GCI0007	停车制动调整Decal,Parking brake adjustment	1	国内用homeland
	GCIY059	停车制动调整Decal,Parking brake adjustment	1	国外用go abroad
19	GCI0099	Logo(小) 标牌 Decal	1	
20	GCI0003	润滑系统图标牌 Decal,Iubrication chart	1	国内用homeland
	GCIY055	润滑系统图标牌 Decal,Iubrication chart	1	国外用go abroad
21	GCI0004	使用须知标牌 Decal	1	国内用homeland
	GCIY056	使用须知标牌 Decal	1	国外用go abroad
22	GCI0012	风扇安全标牌 Decal,fan safety	1	国内用homeland
	GCIY064	风扇安全标牌 Decal,fan safety	1	国外用go abroad
23	GCI0009	加防冻液标牌 Decal,antifreeze liquid	1	国内用homeland
	GCIY061	加防冻液标牌 Decal,antifreeze liquid	1	国外用go abroad
24	GCI0098	Logo(中) 标牌 Decal	1	
25	GCI0103	“吉鑫祥叉车” 字样 Decal	1	国内用homeland
26	GCI0122	警告标识 Warning Logo	1	国内用homeland
	GCIY124	警告标识 Warning Logo	1	国外用go abroad
27	GCI0121	电气警告标识 Electrical warning logo	1	国内用homeland
	GCIY125	电气警告标识 Electrical warning logo	1	国外用go abroad

## **浙江吉鑫祥叉车制造有限公司**

**ZHEJIANG GOODSENSE FORKLIFT CO.,LTD**

地址:台州经济开发区滨海工业区海昌路1188号

Add:Haichang Road 1188#, Binhai Industrial Zone  
Taizhou, Zhejiang, China

电话(Tel):0576-82698896 0086-576-82698897

传真(Fax):0576-82698899 0086-576-82707339

邮箱(E-mail):sales@goodsenseforklift.com

网址Http://www.goodsenseforklift.com

服务热线(Free Service Hot line):400-8802020

**NO:A012**