

说明

感谢您使用我公司生产的产品。

本零件图册汇集了5 - .75t各种内燃车叉车的零部件，以便用户在修理更换叉车零部件时，从中查找出所需的零件名称、结构及安装位置，并作为订货参考。

订购零件时，必须说明原叉车的型号、出厂编号，并根据本图册，说明零件的详细名称、标号、数量及完整的代号。

为提高质量，我公司叉车根据用户和生产发展，将不断地进行改进，对改进部分在目录中不能同时一一修改，请用户谅解，零件的详细情况可联系本公司的销售公司及配件部门。

本图册不可避免的存在缺点，我们热诚欢迎用户提出宝贵意见。

2022年08月20日

Thank you for selecting our products.

This parts book collects all of the parts (components) in series of 5-7.5 ton fork lift trucks. It is convenient for users to identify the description, the structure and the assembling location of the parts replaced or repaired, and to put order on them.

When ordering parts, it is necessary to state the model of the forklift, and the date of manufacture, and the description, specification, quantity and code based on this parts book.

According to users and the development of product, the forklift of our company is improved continuously, therefore the information contained in this book may be updated without notice, users should pay attention to that.

For improving our work, customers are sincerely requested to give us comments and suggestions.

机型含义/ Model configuration:

| Model | Engine | Drive | Capacity(t)/Load center(mm) |
|--------|-------------------|----------|-----------------------------|
| D50-3X | CA6110/125G5 LG20 | YQX100L8 | 5/600 |
| D50-3i | ISUZU 6BG1 | YQX100-1 | 6/600 |
| D50-3M | S6S-Y3T | | 7/600 |
| D60-3X | CA6110/125G5-LG20 | YQX100L8 | 5/600 |
| D60-3i | ISUZU 6BG1 | YQX100-1 | 6/600 |
| D60-3M | S6S-Y3T | | 7/600 |
| D70-3X | CA6110/125G5-LG20 | YQX100L8 | 5/600 |
| D70-3i | ISUZU 6BG1 | YQX100-1 | 6/600 |
| D70-3M | S6S-Y3T | | 7/600 |
| D75-3X | CA6110/125G5-LG20 | YQX100L8 | 7.5/600 |
| D75-3C | CA6110/125G5-LG20 | YQX100L8 | 7.5/600 |

查询方法

- 1 . 在目录中找到相应的系统或总成;
- 2 . 翻至所标页数 找到该图
- 3 . 在其图中找出所需零部件 以及它所标注的序号。用户可根据目录中各系统查找所需的零部件的序号, 根据序号可查得相应的图号或者标准号。

本图册中凡各种叉车通用的零件在 目录中不加说明, 不通用件除了在目录左上角表示此系统所适用的车型代号和车型外, 还在相应的备注中标注车型代号的差别, 如第22页, 图12, 目录左上角A、C、G、J、K为车型代号, 第4行(序号4)最右端A表示该零件用于D50-3X 叉车。

- 4 . 根据这个序号, 在其后附表中可以查到系统或零件的详细信息 订购零部件时务请写清叉车的型号, 出厂编号, 所需零部件的图号及订购数量维修时, 请使用原厂家提供的零部件 以确保叉车质量

Indexing Way:

- 1.Find out the corresponding system or assembly in the content.
2. Turn to the marked page, find out the detail drawing. No noted are all of the same parts and the components otherwise they should be noted in case of difference. for example, in figure 12, the top left corner in page 22, A, C, G, J, K means the type of the truck. in the 4th line (No.4), A means this part is only applied to type of D50 -3X forklift truck.
- 3.From the detail drawing, find out the parts and their item numbers.
- 4.According to the item number, find out detailed information of these parts of the system or assembly from attached table.

When ordering parts or components, please indicate the model, serial number and the ordering quantity of parts or components which you require .

When you replace parts or components, please adopt the ones from original factory to ensure the quality of forklift.

机型号列表/Model list

| | | | | | |
|---|--------|---|--------|--|--|
| A | D15-3X | I | D70-3M | | |
| B | D50-3i | J | D75-3X | | |
| C | D50-3M | K | D75-3C | | |
| D | D60-3X | | | | |
| E | D60-3i | | | | |
| F | D60-3M | | | | |
| G | D70-3X | | | | |
| H | D70-3i | | | | |

目录/ Contents

| 系统编号 Item | 插图序号 Code | 名称 Name | 适合机型 Models | 页 码 page |
|--------------|---------------|---|----------------|-------------|
| 01 | 图1 Fig.1 | 发动机总成 Engine assy. | ADGJK | 1 |
| | 图2 Fig.2 | 发动机总成 Engine assy. | BEH | 2 |
| | 图3 Fig.3 | 发动机总成 Engine assy. | CFI | 3 |
| | 图4 Fig.4 | 空滤器安装 Air filter assy. | ADGJK | 4 |
| | 图5 Fig.5 | 空滤器安装 Air filter assy. | BEH | 5 |
| | 图6 Fig.6 | 空滤器安装 Air filter assy. | CFI | 6 |
| | 图7 Fig.7 | 冷却系统 Cooling system | ACDFGIJK | 7 |
| | 图8 Fig.8 | 冷却系统 Cooling system | BEH | 9 |
| | 图9 Fig.9 | 燃油装置总成 Fuel device assy. | ADGJK | 11 |
| | 图10 Fig.10 | 燃油装置总成 Fuel device assy. | BEH | 12 |
| | 图11 Fig.11 | 燃油装置总成 Fuel device assy. | CFI | 13 |
| | 图12 Fig.12 | 消声器总成 Muffler assy. | ADGJK | 14 |
| | 图13 Fig.13 | 消声器总成 Muffler assy. | BEH | 15 |
| | 图14 Fig.14 | 消声器总成 Muffler assy. | CFI | 16 |
| | 图15 Fig.15 | 消声器总成 (高排) Muffler assy. (high displacement) | ADGJK | 17 |
| | 图16 Fig.16 | 消声器总成 (高排) Muffler assy. (high displacement) | BCEFHI | 19 |
| 02 | 图17 Fig.17 | 传动系统 Drive system | ABDEGHJK | 21 |
| | 图18 Fig.18 | 传动系统 Drive system | CFI | 22 |
| | 图19 Fig.19 | 驱动桥总成 Drive axle assy. | ABCDEFGHI | 23 |
| | 图20 Fig.20 | 主减速器 Main reducer | ABCDEFGHI | 24 |
| | 图21 Fig.21 | 轮边减速总成 Wheel hub reduction | ABCDEFGHI | 27 |

| 系统编号 Item | 插图序号 Code | 名称 Name | 适合机型 Models | 页 码 page |
|--------------|---------------|---|----------------|-------------|
| 02 | 图22 Fig.22 | 制动器总成 Wheel brake assy. | ABCDEFGHGI | 29 |
| | 图23 Fig.23 | 驱动轮总成 Drive wheel assy. | ABCDEFGHGI | 30 |
| | 图24 Fig.24 | 驱动桥 Drive axle | JK | 31 |
| | 图25 Fig.25 | 驱动桥 Drive axle | JK | 32 |
| | 图26 Fig.26 | 差速器 Differential | JK | 35 |
| | 图27 Fig.27 | 制动器总成 Wheel brake assy. | JK | 38 |
| | 图28 Fig.28 | 驱动轮总成 Drive wheel assy. | JK | 41 |
| | 图29 Fig.29 | 变速箱总成 Transmission assy. | ABCDEFGHIJK | 42 |
| | 图30 Fig.30 | 变速箱(1) (11101288) Transmission(1)(11101288) | BDF | 44 |
| | 图31 Fig.31 | 变速箱(2) Transmission(2) | BDF | 46 |
| | 图32 Fig.32 | 变速箱(3) Transmission(3) | BDF | 49 |
| | 图33 Fig.33 | 离合器总成 Clutch assy. | BDF | 52 |
| | 图34 Fig.34 | 控制阀总成 Control valve assy. | BDF | 54 |
| | 图35 Fig.35 | 供油泵总成 Oil pump assy. | BDF | 57 |
| | 图36 Fig.36 | 液力传动变速箱(1) (11101288) Hydraulic drive transmission(1) | ADGJK | 58 |
| | 图37 Fig.37 | 液力传动变速箱(2) Hydraulic drive transmission(2) | ADGJK | 60 |
| | 图38 Fig.38 | 变速箱(1) Transmission(1)(11101288) | ADGJK | 63 |
| | 图39 Fig.39 | 变速箱(2) Transmission(2) | ADGJK | 65 |
| | 图40 Fig.40 | 油泵组件 Oil pump element | ADGJK | 66 |
| | 图41 Fig.41 | 离合器 前进 后退) Clutch(forward/reverse) | ADGJK | 67 |
| | 图42 Fig.42 | 操纵阀组件 Control valve element | ADGJK | 69 |
| | 图43 Fig.43 | 电液操纵阀 Electrohydraulic control valve | ADGJK | 71 |

| 系统编号 Item | 插图序号 Code | 名称 Name | 适合机型 Models | 页 码 page |
|--------------|---------------|--|----------------|-------------|
| | 图44 Fig.44 | 变速操纵总成 Speed control assy. | ABCDEFGHIJK | 73 |
| 03 | 图45 Fig.45 | 转向操纵总成 Steering control assy. | ABCDEFGHIJK | 76 |
| | 图46 Fig.46 | 转向桥总成 Steering axle assy. | ABCDEFGH | 79 |
| | 图47 Fig.47 | 转向桥 Steering axle | JK | 82 |
| | 图48 Fig.48 | 转向油缸 Steering cylinder | ABCDEFGH | 85 |
| | 图49 Fig.49 | 转向油缸 Steering cylinder | JK | 86 |
| | 图50 Fig.50 | 转向轮总成 Steering wheel assy. | JK | 87 |
| 04 | 图51 Fig.51 | 油门操纵 Throttle control | ACDFGIJK | 88 |
| 05 | 图52 Fig.52 | 熄火操纵总成 Flameout control assy. | ADG | 90 |
| | 图53 Fig.53 | 熄火操纵总成 Flameout control assy. | JK | 91 |
| 06 | 图54 Fig.54 | 行车制动与微动操纵 Service brake & inching control | ABCDEFGHIJK | 92 |
| 07 | 图55 Fig.55 | 停车制动操纵 Parking brake control | ABCDEFGHIJK | 94 |
| 08 | 图56 Fig.56 | 车架 Chassis | ADGJK | 95 |
| | 图57 Fig.57 | 车架 Chassis | BEH | 97 |
| 09 | 图58 Fig.58 | 发动机罩总成 Engine hood assy. | ADGJK | 99 |
| | 图59 Fig.59 | 发动机罩总成 Engine hood assy. | BEH | 101 |
| | 图60 Fig.60 | 发动机罩总成 Engine hood assy. | CFI | 103 |
| | 图61 Fig.61 | 仪表架总成 Instrument carrier assy. | ABCDEFGHIJK | 105 |
| 10 | 图62 Fig.62 | 门架 (基本型) Mast (normal mast) | ABCDEFGH | 106 |
| | 图63 Fig.63 | 门架 (基本型) Mast (normal mast) | J | 109 |
| | 图64 Fig.64 | 门架 (基本型) Mast (normal mast) | K | 112 |
| | 图65 Fig.65 | 货叉及货叉架 (基本型) Fork & Fork carrier(normal mast) | ABCDEFGH | 115 |

| 系统编号 Item | 插图序号 Code | 名称 Name | 适合机型 Models | 页 码 page |
|--------------|---------------|---|----------------|-------------|
| 10 | 图66 Fig.66 | 货叉及货叉架(基本型) Fork & Fork carrier(normal mast) | J | 118 |
| | 图67 Fig.67 | 货叉及货叉架(基本型) Fork & Fork carrier(normal mast) | K | 121 |
| | 图68 Fig.68 | 货叉及货叉架(基本型) Fork & Fork carrier(normal mast) | J | 123 |
| | 图69 Fig.69 | 起升油缸(基本型) Lift cylinder (normal mast) | ABCDEFGHIJK | 126 |
| | 图70 Fig.70 | 倾斜油缸 Tilt cylinder | ABCDEFGHI | 129 |
| | 图71 Fig.71 | 倾斜油缸 Tilt cylinder | JK | 132 |
| | 图72 Fig.72 | 侧移管路总成 Sideshift pipeline assy. | ABCDEFGHIJK | 135 |
| | 图73 Fig.73 | 起升管路总成 Lift pipeline assy. | ABCDEFGHIJK | 137 |
| 11 | 图74 Fig.74 | 多路阀操纵 Multi-way valve control | ABCDEFGHIJK | 138 |
| 12 | 图75 Fig.75 | 液压系统 Hydraulic system | ACDFGI | 140 |
| | 图76 Fig.76 | 液压系统 Hydraulic system | BEH | 144 |
| | 图77 Fig.77 | 液压系统 Hydraulic system | JK | 148 |
| | 图78 Fig.78 | 液压油箱 Hydraulic oil tank | ABCDEFGHIJK | 152 |
| 13 | 图79 Fig.79 | 制动管路总成 Brake pipe assy. | ABCDEFGHI | 153 |
| | 图80 Fig.80 | 制动管路总成 Brake pipe assy. | JK | 155 |
| 14 | 图81 Fig.81 | 护顶架 Overhead guard | BEH | 157 |
| | 图82 Fig.82 | 护顶架 Overhead guard | ACDFGIJK | 159 |
| 15 | 图83 Fig.83 | 车架电气 Electrical system | ADGJK | 161 |
| | 图84 Fig.84 | 车架电气 Electrical system | CFI | 164 |
| | 图85 Fig.85 | 车架电气 Electrical system | BEH | 167 |
| | 图86 Fig.86 | 后组合灯装配 Rear combination lamp assembling | BCEFHI | 170 |
| | 图87 Fig.87 | 护顶架电气 Electric of overhead guard | BCEFHI | 171 |

图1/FIG.1

发动机总成/ Engine assy.

- A D50-3X
- D D60-3X
- G D70-3X
- J D75-3X
- K D75-3C

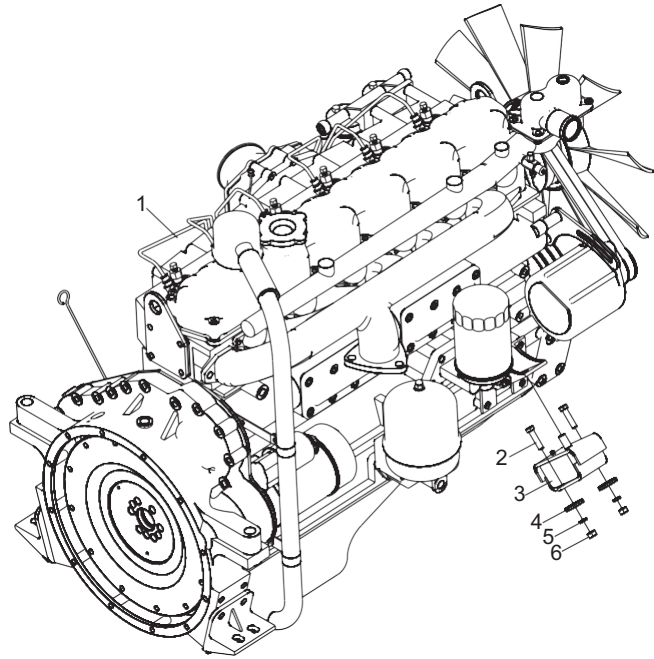

| 序号 Item No | 编 码 Code | 零部件名称 Description | 数量 Q'ty | 备 注 Remark |
|------------------|-------------|--------------------------|------------|---------------|
| 1 | 6FC331D76 | 发动机总成 Engine assembly | 1 | |
| 2 | BEC009526 | 螺栓M10X40 Bolt M10×40 | 4 | |
| 3 | 6FC332681 | 减震器 Shock absorber | 2 | |
| 4 | 6FC348DE4 | 垫圈 Washer | 4 | |
| 5 | BF7BE8B4B | 垫圈10 Washer 10 | 4 | |
| 6 | BF222B4BB | 螺母M10 Nut M10 | 4 | |
| | | | | |
| | | | | |
| | | | | |
| | | | | |
| | | | | |
| | | | | |
| | | | | |
| | | | | |
| | | | | |
| | | | | |
| | | | | |
| | | | | |
| | | | | |
| | | | | |
| | | | | |
| | | | | |
| | | | | |
| | | | | |

图3/FIG.3

发动机总成/ Engine assy.

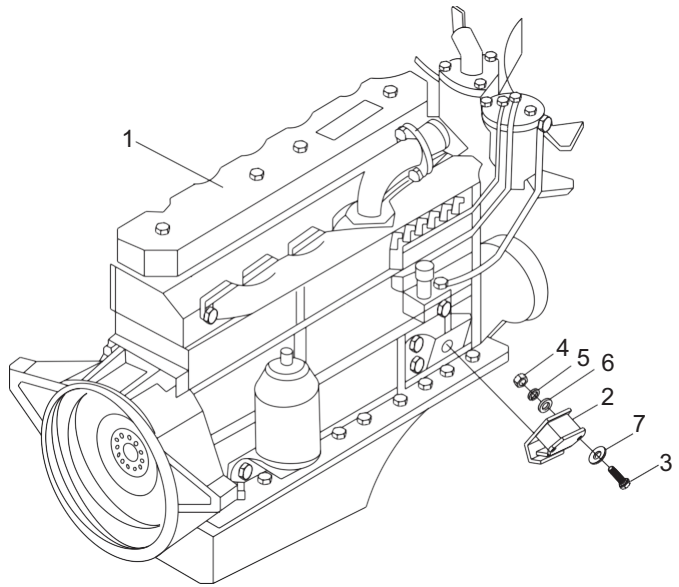
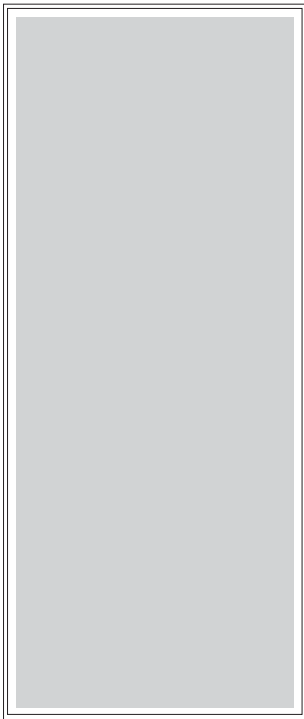

| 序号 Item No | 编 码 Code | 零部件名称 Description | 数量 Q'ty | 备 注 Remark |
|------------------|-------------|------------------------------------|------------|---------------|
| 1 | 6FC331D46 | 发动机总成/82.4KW/112PS Engine assembly | 1 | |
| 2 | 6FC34AB34 | 橡胶垫 Rubber block | 2 | |
| 3 | BEC0094C2 | 螺栓M10X35 Bolt M10×35 | 4 | |
| 4 | BF222B4BB | 螺母M10 Nut M10 | 4 | |
| 5 | BF7BE8B4B | 垫圈10 Spring lock washer 10 | 4 | |
| 6 | BF8EFB853 | 垫圈10 Plain washer 10 | 4 | |
| 7 | BF8E07619 | 垫圈10 Plain washer 10 | 4 | |
| | | | | |
| | | | | |
| | | | | |
| | | | | |
| | | | | |
| | | | | |
| | | | | |
| | | | | |
| | | | | |
| | | | | |
| | | | | |
| | | | | |
| | | | | |
| | | | | |
| | | | | |
| | | | | |
| | | | | |
| | | | | |
| | | | | |

图4/FIG.4

空滤器总成/ Air filter assy.

- A D50-3X
- D D60-3X
- G D70-3X
- J D75-3X
- K D75-3C

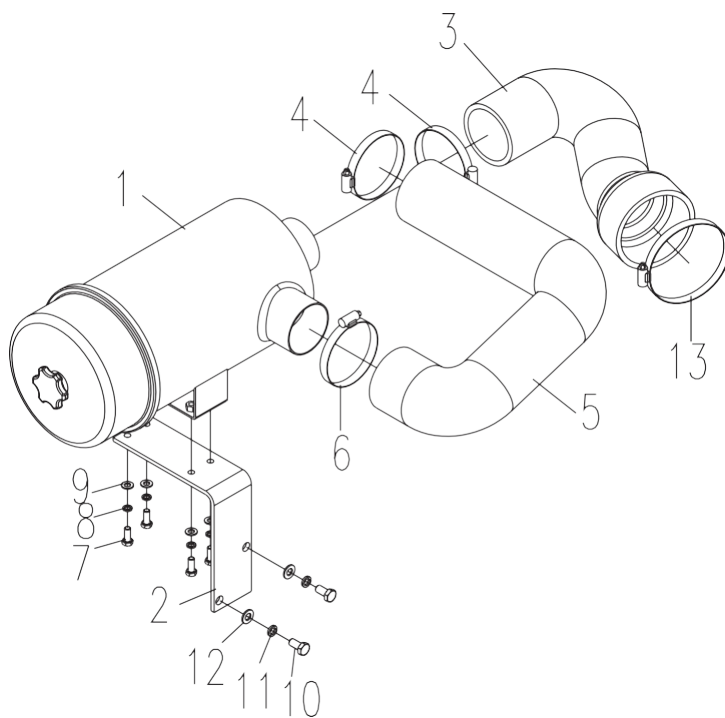

| 序号 Item No | 编 码 Code | 零部件名称 Description | 数量 Q'ty | 备 注 Remark |
|------------------|-------------|---------------------------------------|------------|---------------|
| 1 | DFE3D476E | 空滤器总成 Air filter assembly | 1 | |
| 2 | 6FC349C0E | 空滤支架 Bracket | 1 | |
| 3 | E22008B2A | 成型管 Molding Pipe | 1 | |
| 4 | D140D7639 | 喉箍d110(90~110) Hoop d110(90~110) | 2 | |
| 5 | E22008B2B | 成型管 Molding pipe | 1 | |
| 6 | D140D7BB1 | 喉箍d100(80~100) Hoop d100(80~100) | 1 | |
| 7 | BEC006C86 | 螺栓M8×20 Bolt M8×20 | 4 | |
| 8 | BF7BE643B | 垫圈8 Washer 8 | 4 | |
| 9 | BF8E04F09 | 垫圈8 Washer 8 | 4 | |
| 10 | BEC009396 | 螺栓M10×20 Bolt M10×20 | 2 | |
| 11 | BF7BE8B4B | 垫圈10 Washer 10 | 2 | |
| 12 | BF8E07619 | 垫圈10 Washer 10 | 2 | |
| 13 | D140D7C15 | 喉箍d120(100~120) Hoop d120(100~120) | 1 | |
| | | | | |
| | | | | |
| | | | | |
| | | | | |
| | | | | |

图5/ FIG.5

空滤器总成/ Air filter assy.

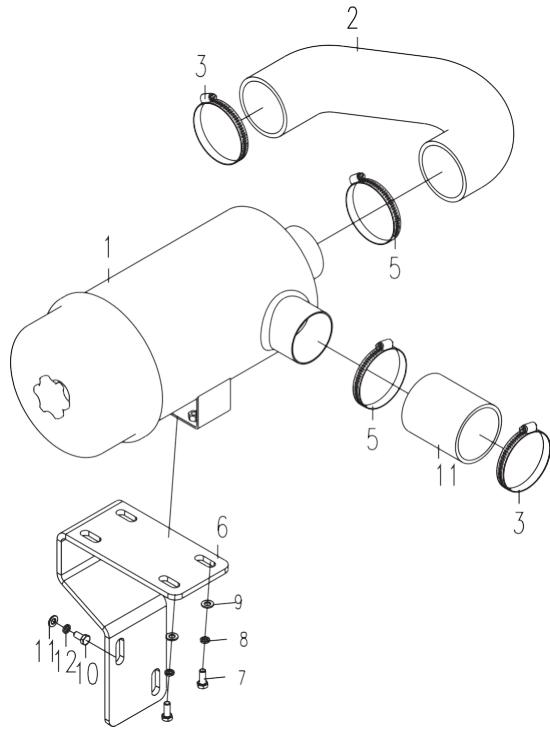
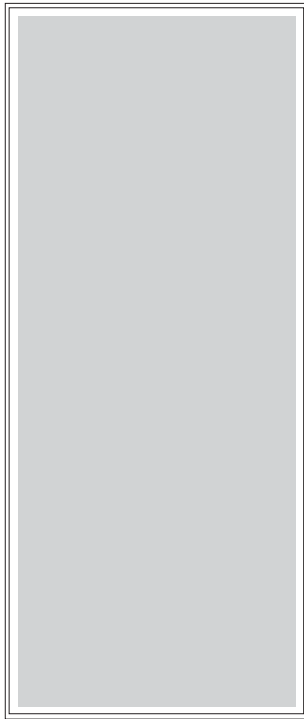

| 序号 Item No | 编 码 Code | 零部件名称 Description | 数量 Q'ty | 备 注 Remark |
|---------------|-------------|--------------------------------------|------------|---------------|
| 1 | DFE3D476E | 空滤器总成 Air filter assembly | 1 | |
| 2 | E22008B28 | 成型管 Molding Pipe | 1 | |
| 3 | D140D78F5 | 喉箍d90 (70~90) Hoop d90(70~90) | 2 | |
| 4 | E22008B29 | 成型管 Molding pipe | 1 | |
| 5 | D140D7639 | 喉箍d110 (90~110) Hoop d110(90~110) | 2 | |
| 6 | 6FC349C0D | 空滤支架 Bracket | 1 | |
| 7 | BEC006C86 | 螺栓M8×20 Bolt M8×20 | 4 | |
| 8 | BF8E04F09 | 垫圈8 Washer 8 | 4 | |
| 9 | BF7BE643B | 垫圈8 Washer 8 | 4 | |
| 10 | BEC009396 | 螺栓M10×20 Bolt M10×20 | 2 | |
| 11 | BF8E07619 | 垫圈10 Washer 10 | 2 | |
| 12 | BF7BE8B4B | 垫圈10 Washer 10 | 2 | |
| | | | | |
| | | | | |
| | | | | |
| | | | | |
| | | | | |
| | | | | |

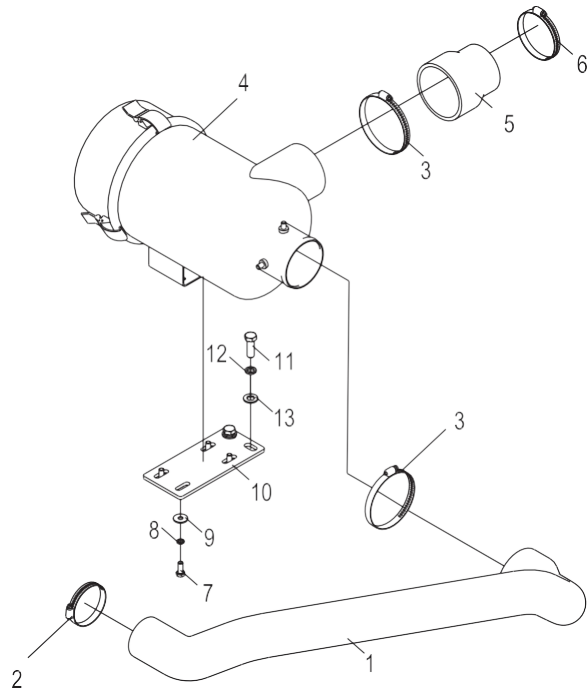
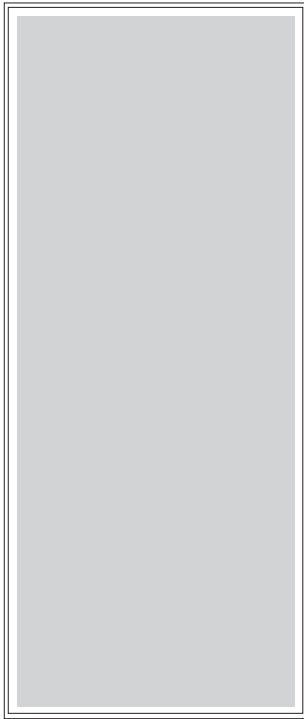

| 序号 Item No | 编 码 Code | 零 部 件 名 称 Description | 数量 Q'ty | 备 注 Remark |
|------------------|-------------|-------------------------------------|------------|---------------|
| 1 | DFE3D476E | 空滤器总成 Air filter assembly | 1 | |
| 2 | E22008B28 | 成型管 Molding Pipe | 1 | |
| 3 | D140D78F5 | 喉箍d90(70~90) Hoop d90(70~90) | 2 | |
| 4 | E22008B29 | 成型管 Molding pipe | 1 | |
| 5 | D140D7639 | 喉箍d110(90~110) Hoop d110(90~110) | 2 | |
| 6 | 6FC349C0D | 空滤支架 Bracket | 1 | |
| 7 | BEC006C86 | 螺栓M8×20 Bolt M8×20 | 4 | |
| 8 | BF8E04F09 | 垫圈8 Washer 8 | 4 | |
| 9 | BF7BE643B | 垫圈8 Washer 8 | 4 | |
| 10 | BEC009396 | 螺栓M10×20 Bolt M10×20 | 2 | |
| 11 | BF8E07619 | 垫圈10 Washer 10 | 2 | |
| 12 | BF7BE8B4B | 垫圈10 Washer 10 | 2 | |
| | | | | |
| | | | | |
| | | | | |
| | | | | |
| | | | | |
| | | | | |
| | | | | |

图7/ FIG.7

冷却系统/ Cooling system

- A D50-3X
- C D50-3M
- D D60-3X
- F D60-3M
- G D70-3X
- I D70-3M
- J D75-3X
- K D75-3C

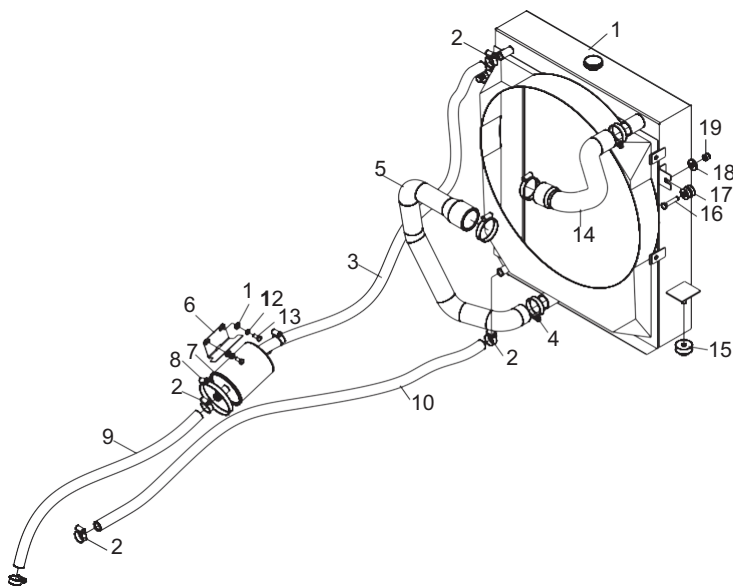

| 序号 Item No | 编 码 Code | 零 部 件 名 称 Description | 数 量 Q'ty | 备 注 Remark |
|------------------|-------------|-------------------------------------|-------------|---------------|
| 1 | 3FB4CCB5F | 散热器总成 Radiator assembly | 1 | ADGJ |
| | 3FB4C90D2 | 散热器总成 Aluminium radiator | 1 | BEH |
| 3 | 6FC34990A | 胶管 Clip d32(20~32) | 1 | |
| 4 | D140D74A9 | 喉箍d70 (50~70) Hose | 4 | |
| 5 | 6FC348CDD | 成型管 Clip d70(50~70) | 1 | ADGJ |
| | E22008533 | 成型管 Molding pipe | 1 | BEH |
| 6 | 6FCDC883E | 支架 Bracket | 1 | |
| 7 | 6FCDB2209 | 滤清器总成 Filter assembly | 1 | |
| 8 | D140D7C15 | 喉箍d120 (100~120) Clip d120(100~120) | 1 | |
| 10 | 6FC3498DD | 胶管 Hose | 1 | |
| 11 | BF8EF9143 | 垫圈8 Hose | 2 | |
| 12 | BF7BE643B | 垫圈8 Washer 8 | 2 | |
| 13 | BEC006C22 | 螺栓M8×16 Washer 8 | 2 | |
| 14 | 6FC348CDE | 成型管 Bolt M8×16 | 1 | ADGJ |
| | E22008532 | 成型管 Molding pipe | 1 | BEH |
| 15 | 6FC349809 | 减震垫 Rubber gasket | 2 | |
| 16 | BEC00958A | 螺栓M10×45 Bolt M10×45 | 2 | |
| 17 | 6FC349808 | 减震垫 Rubber gasket | 2 | |

图8/ FIG.8

冷却系统/ Cooling system

B D50-3i
E D60-3i
H D70-3i

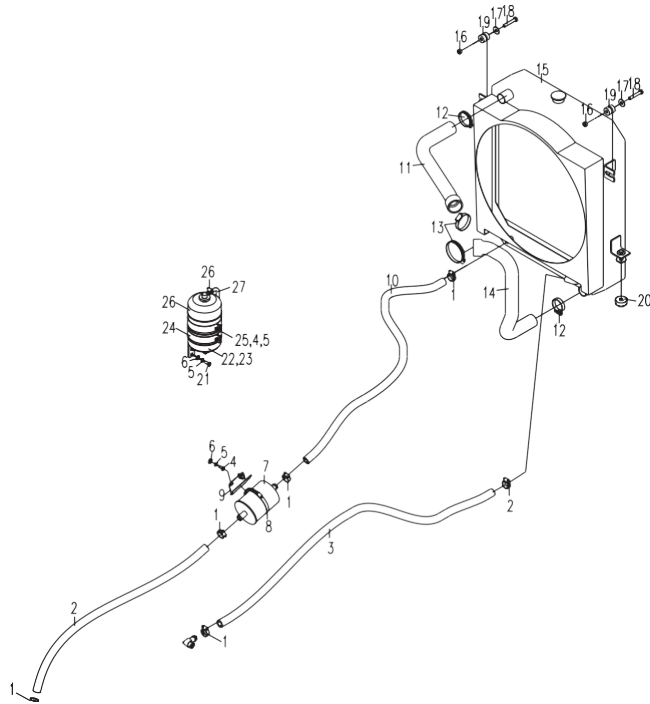

| 序号 Item No | 编 码 Code | 零 部 件 名 称 Description | 数量 Q'ty | 备 注 Remark |
|------------------|-------------|--|------------|-----------------|
| 1 | D140D71ED | 喉箍d32 (20~32) Hoop d32(20~32) | 6 | Φ19×5.5-L=1290 |
| 2 | 6FC3498E8 | 胶管 Hose | 1 | Φ19×5.45-L=1600 |
| 3 | 6FC80E417 | 胶管 Hose | 1 | 选配副水箱4件 |
| 4 | BEC006C22 | 螺栓M8×16 Bolt M8×16 | 2 | 选配副水箱6件 |
| 5 | BF7BE643B | 垫圈8 Washer 8 | 2 | 选配副水箱4件 |
| 6 | BF8EF9143 | 垫圈8 Washer 8 | 2 | |
| 7 | 6FCDB2209 | 滤清器总成 Filter assembly | 1 | |
| 8 | 6FCDC883E | 支架 Bracket | 1 | |
| 9 | D140D7C15 | 喉箍d120 (100~120) Hoop d120(100~120) | 1 | |
| 10 | 6FC3498DD | 胶管 Hose | 1 | Φ19×5.5-L=1360 |
| 11 | 6FC348C78 | 成型管 Molding pipe | 1 | |
| 12 | D140D7319 | 喉箍d50 (32~50) Hoop d50(32~50) | 2 | |
| 13 | D140D74A9 | 喉箍d70 (50~70) Hoop d70(50~70) | 2 | |
| 14 | 6FC348C79 | 成型管 Molding pipe | 1 | |
| 15 | 3FB4C90C0 | 散热器总成 Radiator assy. | 1 | |
| 16 | BF4297FAB | 螺母M10 Nut M10 | 2 | |
| 17 | BF8E07619 | 垫圈10 Washer 10 | 2 | |
| 18 | BEC009652 | 螺栓M10×55 Bolt M10×55 | 2 | |

B D50-3i
 E D60-3i
 H D70-3i

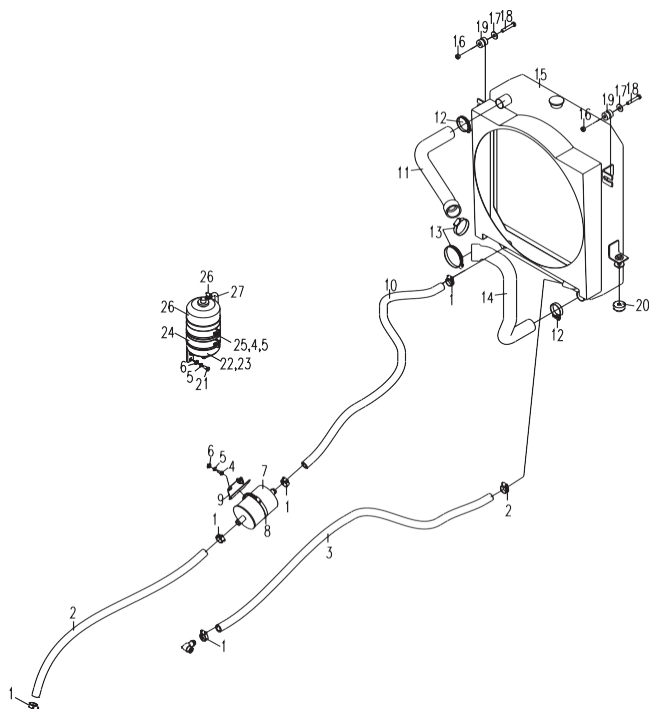

| 序号 Item No | 编 码 Code | 零 部 件 名 称 Description | 数 量 Q'ty | 备 注 Remark |
|------------------|-------------|---------------------------------|-------------|-----------------------|
| 19 | 6FC349808 | 减震垫 Rubber gasket | 2 | |
| 20 | 6FC349809 | 减震垫 Rubber gasket | 2 | |
| 21 | BEC006C86 | 螺栓M8×20 Bolt M8×20 | 2 | 选配水箱用 |
| 22 | 6FC3498E1 | 塑料管 Plastic tube | 1 | Φ8×2-L=2000/选配 |
| 23 | D140D7125 | 喉箍d16(10~16) Hoop d16(10~16) | 2 | 选配水箱用 |
| 24 | 6FC332428 | 固定架焊合 Fixed bracket weldment | 1 | 选配水箱用 |
| 25 | BF222B457 | 螺母M8 Nut M8 | 2 | 选配副水箱用 |
| 26 | 6FC34909C | 防冻液瓶 Antifreeze bottle | 1 | 选配副水箱 |
| 27 | 6FC3498EB | 塑料管 Plastic tube | 1 | 选配副水箱用 /Φ8×2-L=250 |
| | | | | |
| | | | | |
| | | | | |
| | | | | |
| | | | | |
| | | | | |
| | | | | |
| | | | | |
| | | | | |
| | | | | |
| | | | | |
| | | | | |

图9/FIG.9

燃油装置总成/ Fuel device assy.

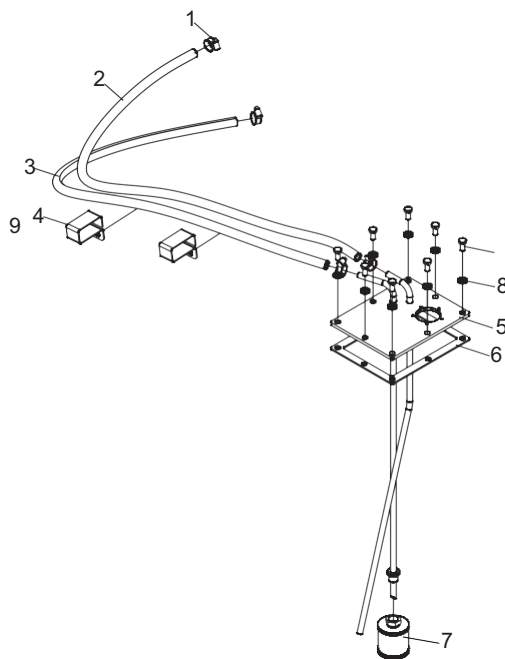
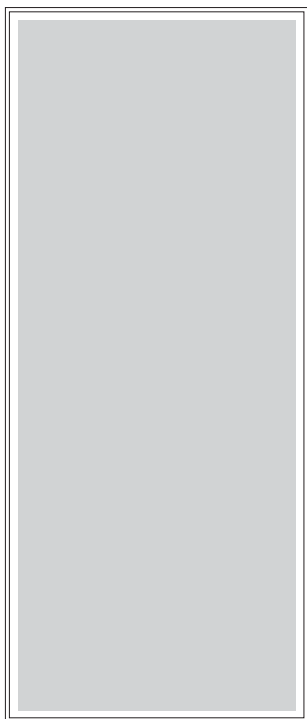

| 序号 Item No | 编 码 Code | 零 部 件 名 称 Description | 数 量 Q'ty | 备 注 Remark |
|------------------|-------------|------------------------------|-------------|---------------|
| 1 | D140D75D5 | 喉箍d20(12~20) Clip d20(12~20) | 4 | |
| 2 | 7AF514210 | 胶管 Hose | 1 | |
| 3 | 6FC34990C | 胶管 Hose | 1 | |
| 4 | 6FC349358 | 管夹 Clip | 2 | |
| 5 | 6FC332C6F | 燃油箱盖板焊合 Cover plate weldment | 1 | |
| 6 | 6FC34AB36 | 橡胶垫 Rubber gasket | 1 | |
| 7 | 6FC33293D | 滤芯总成 Filter element assembly | 1 | |
| 8 | D129F6B31 | 组合垫圈8 Combination washer 8 | 8 | |
| 9 | BEC006C86 | 螺栓M8X20 Bolt M8×20 | 8 | |
| | | | | |
| | | | | |
| | | | | |
| | | | | |
| | | | | |
| | | | | |
| | | | | |
| | | | | |
| | | | | |
| | | | | |
| | | | | |
| | | | | |
| | | | | |
| | | | | |

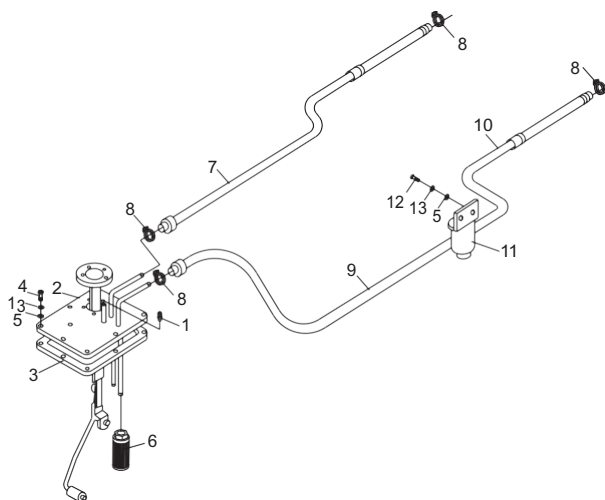

| 序号 Item No | 编 码 Code | 零部件名称 Description | 数量 Q'ty | 备 注 Remark |
|------------------|-------------|---|------------|---------------|
| 1 | 6FC34A6E0 | 通气帽 Air cap | 1 | |
| 2 | 6FC332D26 | 燃油箱盖板焊合 Cover plate assembly | 1 | |
| 3 | 6FC34AB2F | 橡胶垫 Rubber gasket | 1 | |
| 4 | BEC006C86 | 螺栓M8×20 Bolt M8×20 | 8 | |
| 5 | BF8EF9143 | 垫圈8 Washer 8 | 10 | |
| 6 | 6FC33293C | 滤芯总成 Oil filter assembly | 1 | |
| 7 | 6FC3498E4 | 胶管 Hose | 1 | |
| 8 | D140D75D5 | 喉箍d20(12~20) Hoop d20(12-20) | 4 | |
| 9 | 6FC3498DC | 胶管Φ10×3.5-L=440 Hose | 1 | |
| 10 | 6FC3498E5 | 胶管Φ10×3.5-L=900 Hose | 1 | |
| 11 | 6FC33167D | 柴油沉淀器总成 Diesel precipitator assembly | 1 | |
| 12 | BEC006CEA | 螺栓M8×25 Bolt M8×25 | 2 | |
| 13 | BF7BE643B | 垫圈8 Washer 8 | 10 | |
| | | | | |
| | | | | |
| | | | | |
| | | | | |
| | | | | |

图11/ FIG.11

燃油装置总成/ Fuel device assy.

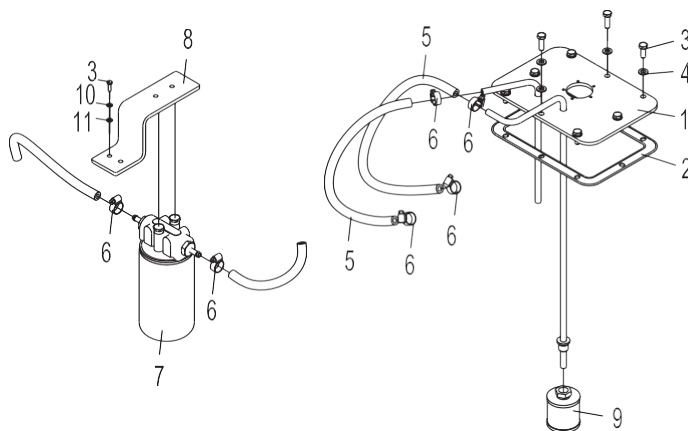
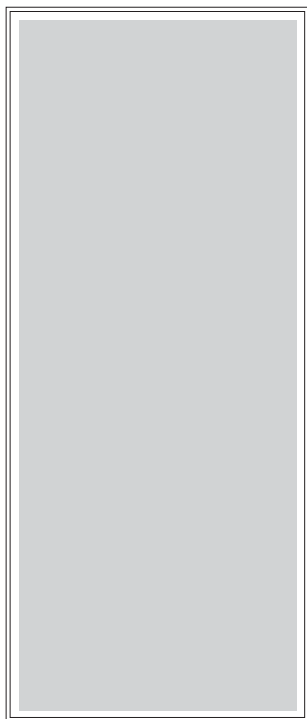

| 序号 Item No | 编 码 Code | 零 部 件 名 称 Description | 数量 Q'ty | 备 注 Remark |
|------------------|-------------|---------------------------------|------------|---------------|
| 1 | 6FC332C6F | 燃油箱盖板焊合 Cover plate assembly | 1 | |
| 2 | 6FC34AB36 | 橡胶垫 Rubber gasket | 1 | |
| 3 | BEC006C86 | 螺栓M8×20 Bolt M8×20 | 10 | |
| 4 | D129F6B31 | 组合垫圈8 Combination washer 8 | 8 | |
| 5 | D140D75D5 | 喉箍d20(12~20) Hoop d20(12-20) | 6 | |
| 6 | 6FC33293D | 滤芯总成 Filter element assy. | 1 | |
| 7 | 7AF04F6E4 | 胶管Φ10×3.5-L=400 Hose | 2 | |
| 8 | 6FC34AFE7 | 支架 Bracket | 1 | |
| 9 | DFE3D44DB | 油滤器总成 Oil filter assy. | 1 | |
| 10 | BF7BE643B | 垫圈8 Washer 8 | 2 | |
| 11 | BF8E04F09 | 垫圈8 Washer 8 | 2 | |
| | | | | |
| | | | | |
| | | | | |
| | | | | |
| | | | | |
| | | | | |
| | | | | |
| | | | | |

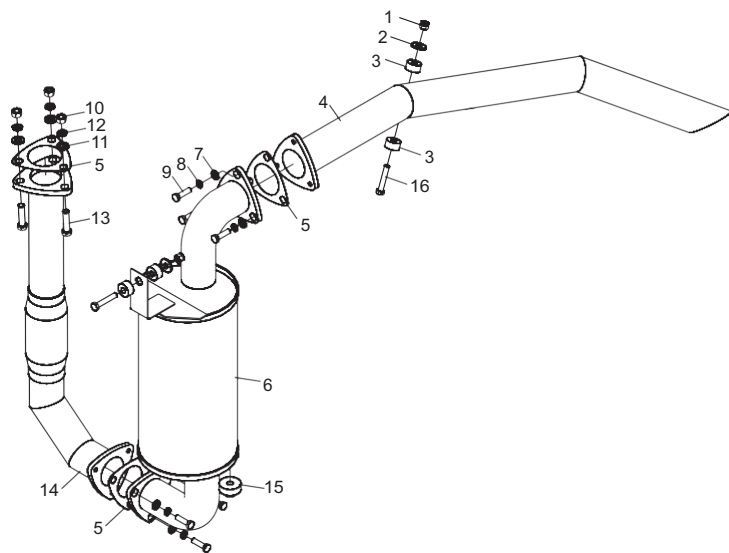

| 序号 Item No | 编 码 Code | 零部件名称 Description | 数量 Q'ty | 备 注 Remark | |
|------------------|-------------|----------------------|---------------------|---------------|------|
| 1 | BF4297FAB | 螺母M10 | Nut M10 | 2 | |
| 2 | BF8E07619 | 垫圈10 | Washer 10 | 2 | |
| 3 | 6FC34AB2C | 橡胶垫 | Rubber gasket | 4 | |
| 4 | E22007F84 | 钢管焊合 | Steel tube weldment | 1 | A |
| | DFE3D418F | 钢管焊合 | Steel tube weldment | 1 | CG |
| | 6FC332129 | 钢管焊合 | Steel tube weldment | 1 | JK |
| 5 | 6FC34A1DB | 密封垫 | Seal gasket | 3 | 发动机带 |
| 6 | 6FC33305C | 消声器焊合 | Muffler weldment | 1 | |
| 7 | BF8EFB853 | 垫圈10 | Washer 10 | 6 | |
| 8 | BF7BE8B4B | 垫圈10 | Washer 10 | 6 | |
| 9 | BEC0094C2 | 螺栓M10×35 | Bolt M10×35 | 6 | |
| 10 | BF222B51F | 螺母M12 | Nut M12 | 3 | |
| 11 | BF8EFDF63 | 垫圈12 | Washer 12 | 3 | |
| 12 | BF7BEB25B | 垫圈12 | Washer 12 | 3 | |
| 13 | BEC00BCFE | 螺栓M12×50 | Bolt M12×50 | 3 | |
| 14 | 6FC332128 | 钢管焊合 | Steel tube weldment | 1 | |
| 15 | 6FC349809 | 减震垫 | Rubber gasket | 1 | |
| 16 | BEC009652 | 螺栓M10×55 | Bolt M10×55 | 2 | |

图13/ FIG.13

消声器总成(中排) / Muffler assy.
(medium displacement)

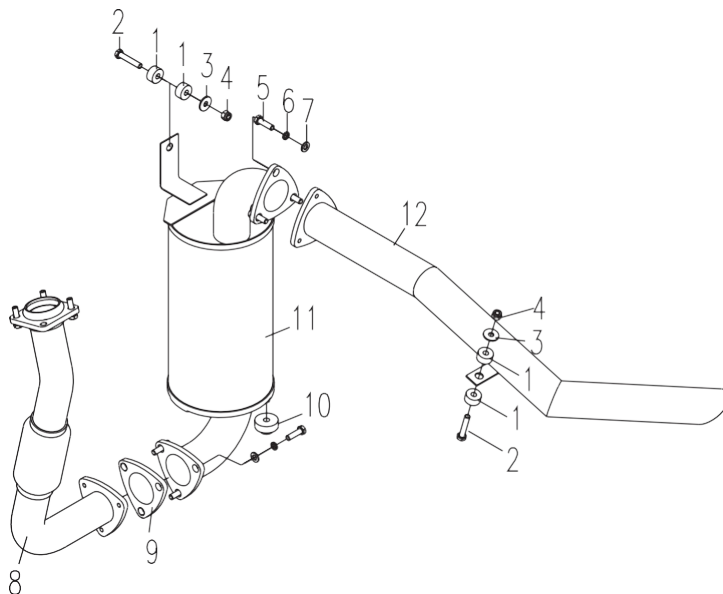
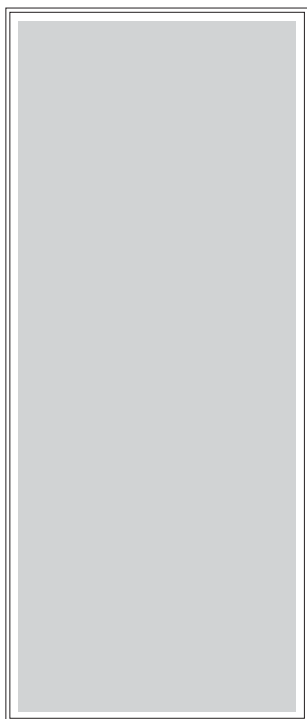

| 序号 Item No | 编 码 Code | 零部件名称 Description | 数量 Q'ty | 备 注 Remark |
|------------------|-------------|-----------------------------|------------|---------------|
| 1 | 6FC34AB2C | 橡胶垫 Rubber gasket | 4 | |
| 2 | BEC009652 | 螺栓M10×55 Bolt M10×55 | 2 | |
| 3 | BF8E07619 | 垫圈10 Washer 10 | 2 | |
| 4 | BF4297FAB | 螺母M10 Nut M10 | 2 | |
| 5 | BEC0094C2 | 螺栓M10×35 Bolt M10×35 | 6 | |
| 6 | BF7BE8B4B | 垫圈10 Washer 10 | 6 | |
| 7 | BF8EFB853 | 垫圈10 Washer 10 | 6 | |
| 8 | E220084F1 | 钢管总成 Steel tube weldment | 1 | |
| 9 | 6FC34A1DB | 密封垫 Seal gasket | 2 | |
| 10 | 6FC349809 | 减震垫 damping cushion | 1 | |
| 11 | DFE3D4474 | 消声器焊合 Muffler weldment | 1 | |
| 12 | E22008251 | 钢管焊合 Steel tube weldment | 1 | 6-7T |
| | E22008252 | 钢管焊合 Steel tube weldment | 1 | 5T |
| | 6FC332129 | 钢管焊合 Steel tube weldment | | 7.5T |
| | | | | |
| | | | | |
| | | | | |
| | | | | |

图14/ FIG.14

消声器总成(中排) / Muffler assy.
(medium displacement)

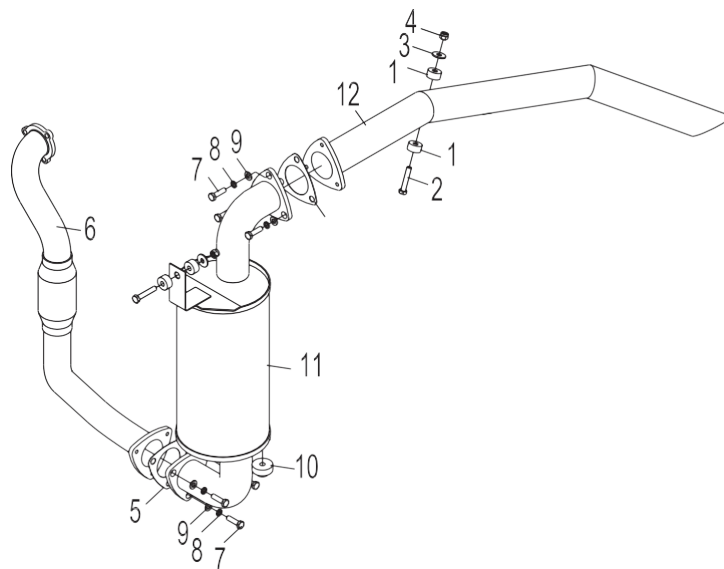

| 序号 Item No | 编 码 Code | 零部件名称 Description | 数量 Q'ty | 备 注 Remark |
|------------------|-------------|-----------------------------|------------|---------------|
| 1 | 6FC34AB2C | 橡胶垫 Rubber gasket | 4 | |
| 2 | BEC009652 | 螺栓M10×55 Bolt M10×55 | 2 | |
| 3 | BF8E07619 | 垫圈10 Washer 10 | 2 | |
| 4 | BF4297FAB | 螺母M10 Nut M10 | 2 | |
| 5 | 6FC34A1DB | 密封垫 Seal gasket | 3 | |
| 6 | E22008509 | 钢管焊合 Washer 10 | 1 | |
| 7 | BEC0094C2 | 螺栓M10×35 Washer 10 | 9 | |
| 8 | BF7BE8B4B | 垫圈10 Steel tube weldment | 9 | |
| 9 | BF8EFB853 | 垫圈10 Bolt M10×35 | 9 | |
| 10 | 6FC349809 | 减震垫 damping cushion | 1 | |
| 11 | 6FC33305C | 消声器焊合 Muffler weldment | 1 | |
| 12 | E22007F84 | 钢管焊合 Steel tube weldment | 1 | 5T |
| | DFE3D418F | 钢管焊合 Steel tube weldment | 1 | 6-7T |
| | | | | |
| | | | | |
| | | | | |
| | | | | |

图15/FIG.15

消声器总成(高排) / Muffler assy.
(high displacement)

- A D50-3X
- D D60-3X
- G D70-3X
- J D75-3X
- K D75-3C

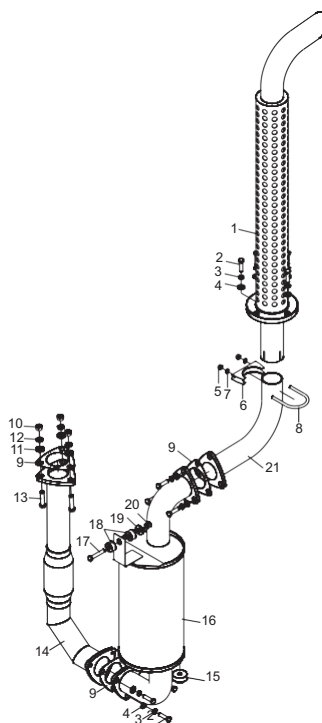

| 序号 Item No | 编 码 Code | 零部件名称 Description | 数量 Q'ty | 备 注 Remark |
|------------------|-------------|-----------------------------|------------|---------------|
| 1 | 6FC33212D | 钢管焊合 Steel tube weldment | 1 | |
| 2 | BEC0094C2 | 螺栓M10X35 Bolt M10×35 | 10 | |
| 3 | BF7BE8B4B | 垫圈10 Washer 10 | 10 | |
| 4 | BF8EFB853 | 垫圈10 Washer 10 | 10 | |
| 5A | 6FC33161C | U型卡总成 U-clamp assembly | 1 | |
| 5 | BF222B457 | 螺母M8 Nut M8 | 2 | |
| 6 | 6FC3488D0 | U型卡环套 U-clamp sheath | 1 | |
| 7 | BF7BE643B | 垫圈8 Washer 8 | 2 | |
| 8 | 6FC34886D | U形螺栓 U-bolt | 1 | |
| 9 | 6FC34A1DB | 密封垫 Seal gasket | 3 | |
| 10 | BF222B51F | 螺母M12 Nut M12 | 3 | |
| 11 | BF8EFDF63 | 垫圈12 Washer 12 | 3 | |
| 12 | BF7BEB25B | 垫圈12 Washer 12 | 3 | |
| 13 | BEC00BCFE | 螺栓M12X50 Bolt M12×50 | 3 | |
| 14 | 6FC332128 | 钢管焊合 Steel tube weldment | 1 | |
| 15 | 6FC349809 | 减震垫 Rubber gasket | 1 | |
| 16 | 6FC33305C | 消声器焊合 Muffler weldment | 1 | |
| 17 | BEC009652 | 螺栓M10X55 Bolt M10×55 | 1 | |

图15/FIG.15

消声器总成(高排)/ Muffler assy.
(high displacement)

- A D50-3X
- D D60-3X
- G D70-3X
- J D75-3X
- K D75-3C

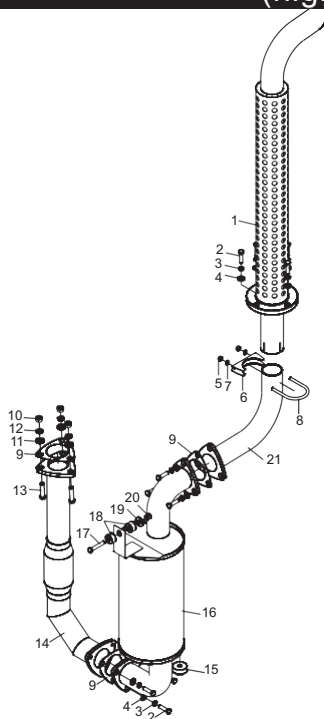

| 序号 Item No | 编 码 Code | 零部件名称 Description | 数量 Q'ty | 备 注 Remark |
|------------------|-------------|-----------------------------|------------|---------------|
| 18 | 6FC34AB2C | 橡胶垫 Rubber gasket | 2 | |
| 19 | BF8E07619 | 垫圈10 Washer 10 | 1 | |
| 20 | BF4297FAB | 螺母M10 Nut M10 | 1 | |
| 21 | 6FC33212C | 钢管焊合 Steel tube weldment | 1 | |
| | | | | |
| | | | | |
| | | | | |
| | | | | |
| | | | | |
| | | | | |
| | | | | |
| | | | | |
| | | | | |
| | | | | |
| | | | | |
| | | | | |
| | | | | |
| | | | | |
| | | | | |
| | | | | |
| | | | | |
| | | | | |
| | | | | |

图16/FIG.16

消声器总成(高排) / Muffler assy.
(high displacement)

- B D50-3i
- C D50-3M
- E D60-3i
- F D60-3M
- H D70-3i
- I D70-3M

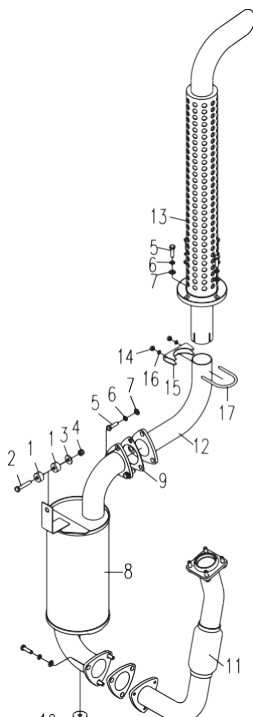

| 序号 Item No | 编 码 Code | 零 部 件 名 称 Description | 数量 Q'ty | 备 注 Remark |
|------------------|-------------|-----------------------------|------------|---------------|
| 1 | 6FC34AB2C | 橡胶垫 Rubber gasket | 2 | |
| 2 | BEC009652 | 螺栓M10×55 Bolt M10×55 | 1 | |
| 3 | BF8E07619 | 垫圈10 Washer 10 | 1 | |
| 4 | BF4297FAB | 螺母M10 Nut M10 | 1 | |
| 5 | BEC0094C2 | 螺栓M10×35 Bolt M10×35 | 10 | |
| 6 | BF7BE8B4B | 垫圈10 Washer 10 | 10 | |
| 7 | BF8EFB853 | 垫圈10 Washer 10 | 10 | |
| 8 | DFE3D4474 | 消声器焊合 Muffler weldment | 1 | 发动机带 |
| 9 | 6FC34A1DB | 密封垫 Seal gasket | 2 | |
| 10 | 6FC349809 | 减震垫 Rubber gasket | 1 | |
| 11 | E220084F1 | 钢管总成 Steel tube weldment | 1 | BEH |
| | E22008509 | 钢管总成 Steel tube weldment | 1 | CFI |
| 12 | 6FC33212C | 钢管焊合 Steel tube weldment | 1 | |
| 13 | 6FC33212D | 钢管焊合 Steel tube weldment | 1 | |
| 14A | 6FC33161C | U型卡总成 U-clamp assembly | 1 | 包含14-17 |
| 14 | BF222B457 | 螺母M8 Nut M8 | 2 | |
| 15 | 6FC3488D0 | U型卡环套 U-clamp sheath | 1 | |
| 16 | BF7BE643B | 垫圈8 Washer 8 | 2 | |

图16/ FIG.16

消声器总成(高排)/ Muffler assy.
(high displacement)

- B D50-3i
- C D50-3M
- E D60-3i
- F D60-3M
- H D70-3i
- I D70-3M

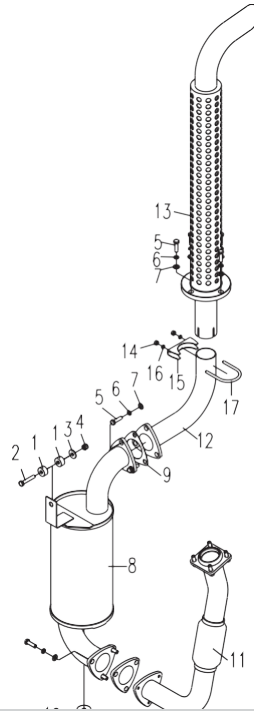

| 序号 Item No | 编 码 Code | 零部件名称 Description | 数量 Q'ty | 备 注 Remark |
|------------------|-------------|----------------------|------------|---------------|
| 17 | 6FC34886D | U形螺栓 | U-bolt 1 | |
| | | | | |
| | | | | |
| | | | | |
| | | | | |
| | | | | |
| | | | | |
| | | | | |
| | | | | |
| | | | | |
| | | | | |
| | | | | |
| | | | | |
| | | | | |
| | | | | |
| | | | | |
| | | | | |
| | | | | |
| | | | | |
| | | | | |
| | | | | |

图17/ FIG.17

传动系统/ Drive system

- A D50-3X
- B D50-3i
- D D60-3X
- E D60-3i
- G D70-3X
- H D70-3i
- J D75-3X
- K D75-3C

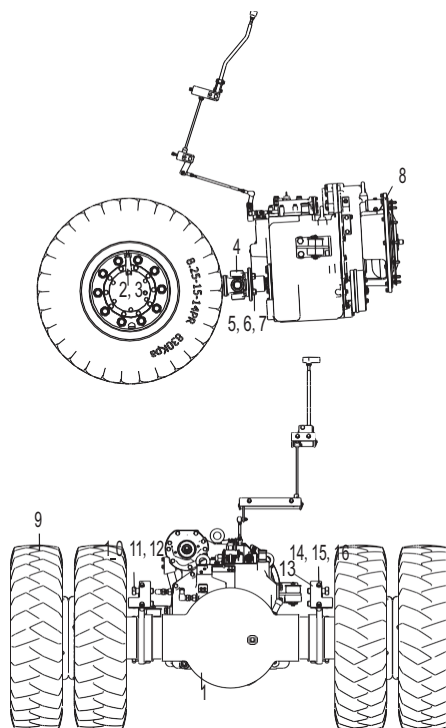

| 序号 Item No | 编 码 Code | 零 部 件 名 称 Description | 数 量 Q'ty | 备 注 Remark |
|------------------|-------------|--------------------------|-------------|---------------|
| 1 | E04331B22 | 驱动桥总成 | 1 | ABEDGH |
| | 6FC429070 | 驱动桥总成 | 1 | JK |
| 2 | 6FC43D4DE | 固定板 | 2 | |
| 3 | 6FC4401BC | 气阀加长管 | 2 | |
| 4 | 40D99002C | 传动轴总成 | 1 | |
| 5 | 6FC43E280 | 螺栓 | 8 | |
| 6 | BF2413810 | 螺母M16 × 1.5 | 8 | |
| 7 | BF7BF007B | 垫圈16 | 8 | |
| 8 | 6FC42800C | 变速箱总成 | 1 | ADGJK |
| | E04331B6F | 变速箱总成 | 1 | BEH |
| 9 | 6FC428F73 | 驱动轮总成 | 4 | |
| 10 | 6FC43D026 | 垫圈 | 10 | |
| 11 | BEC2F707A | 螺栓M24 × 2 × 80 | 10 | |
| 12 | BF2413A04 | 螺母M24 × 2 | 10 | |
| 13 | 6FC80F2EB | 护板 | 2 | |
| 14 | BF7BE8B4B | 垫圈10 | 4 | |
| 15 | BF8EFB853 | 垫圈10 | 4 | |
| 16 | BEC0093FA | 螺栓M10 × 25 | 4 | |

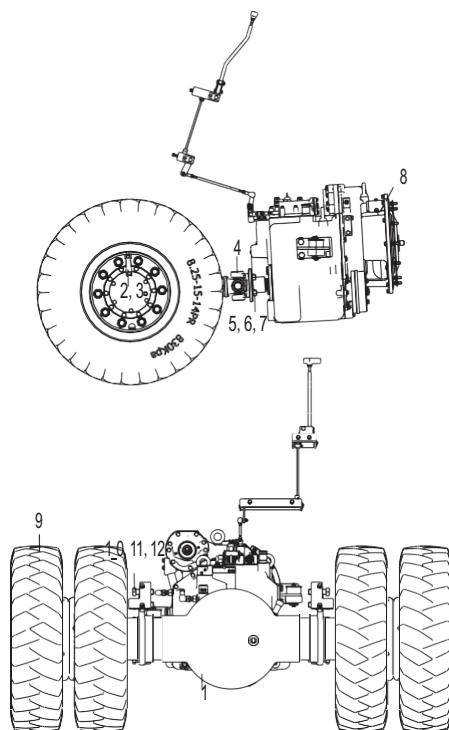
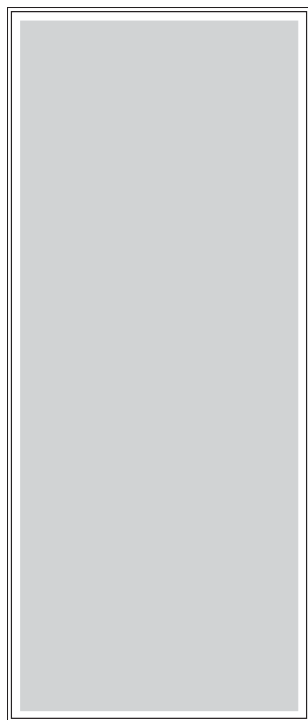

| 序号 Item No | 编 码 Code | 零部件名称 Description | 数量 Q'ty | 备 注 Remark |
|------------------|-------------|--------------------------------|------------|---------------|
| 1 | E04331B22 | 驱动桥总成 Drive axle assembly | 1 | |
| 2 | 6FC43D4DE | 固定板 Fixed plate | 2 | |
| 3 | 6FC4401BC | 气阀加长管 Lengthening pipe | 2 | |
| 4 | 40D99002C | 传动轴总成 Drive shaft assembly | 1 | |
| 5 | 6FC43E280 | 螺栓 Bolt | 8 | |
| 6 | BF2413810 | 螺母M16×1.5 Nut M16×1.5 | 8 | |
| 7 | BF7BF007B | 垫圈16 Washer 16 | 8 | |
| 8 | 6FC428021 | 变速箱总成 Transmission assembly | 1 | |
| 9 | 6FC428F73 | 驱动轮总成 Drive wheel assembly | 4 | |
| 10 | 6FC43D026 | 垫圈 Washer | 10 | |
| 11 | BEC2F707A | 螺栓M24×2×80 Bolt M24×2×80 | 10 | |
| 12 | BF2413A04 | 螺母M24×2 Nut M24×2 | 10 | |
| 13 | 6FC80F2EB | 护板 Guard plate | 2 | |
| 14 | BF7BE8B4B | 垫圈10 Washer 10 | 4 | |
| 15 | BF8EFB853 | 垫圈10 Washer 10 | 4 | |
| 16 | BEC0093FA | 螺栓M10×25 Bolt M10×25 | 4 | |

图19/ FIG.19

驱动桥总成/ Drive axle assy.

- A D50-3X
- B D50-3i
- C D50-3M
- D D60-3X
- E D60-3i
- F D60-3M
- G D70-3X
- H D70-3i
- I D70-3M

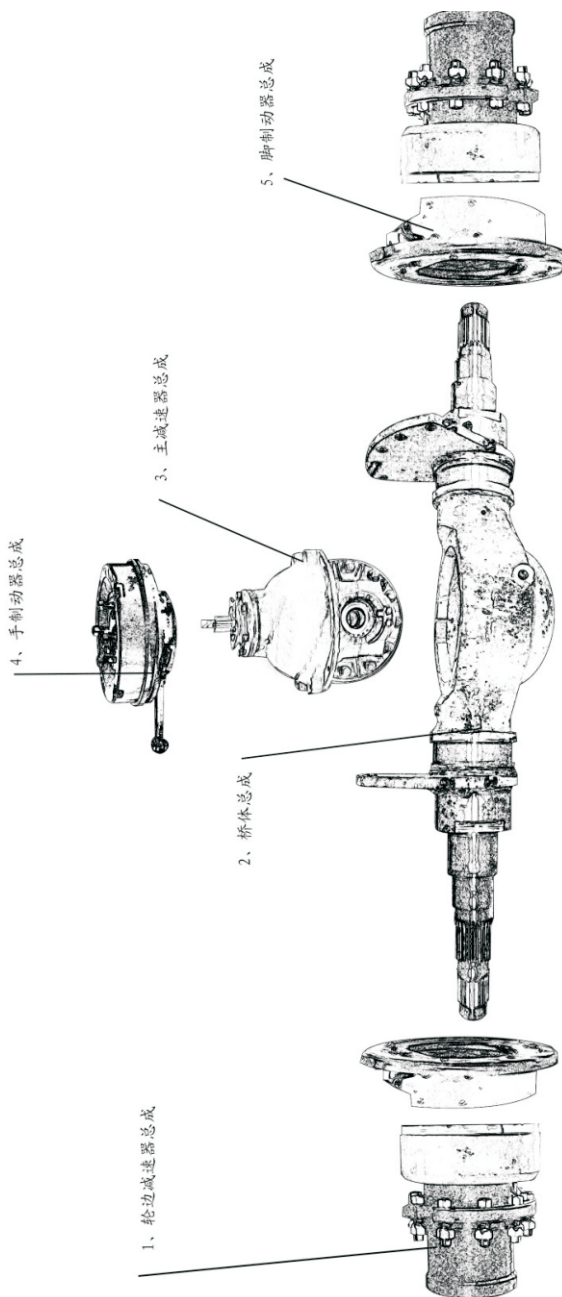

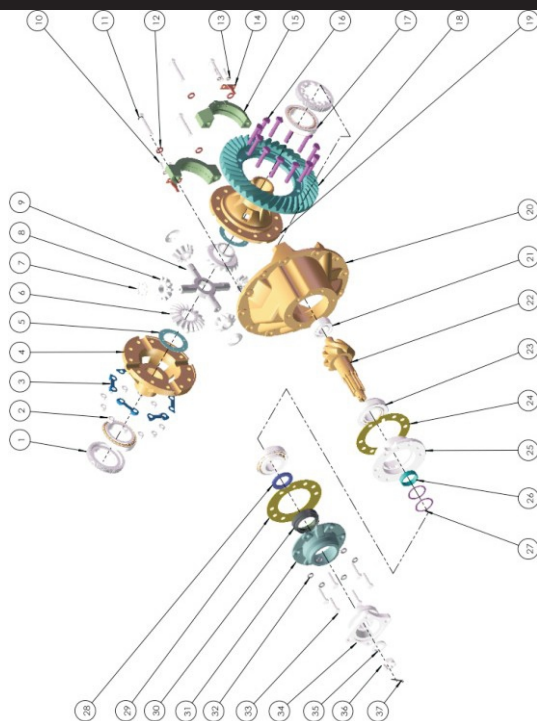
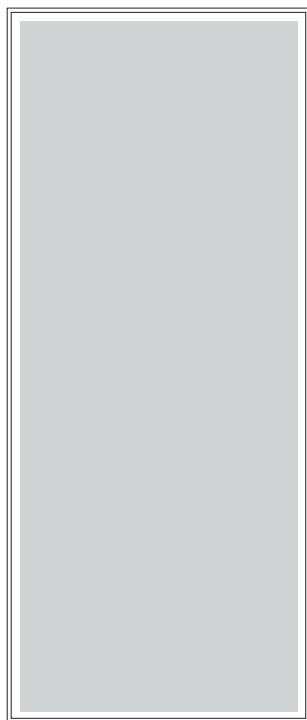

| 序号 Item No | 图号 Part No | 零部件名称 Description | 数量 Q'ty | 备注 Remark |
|------------------|---------------|---|------------|--------------|
| 1 | QD-1060-371 | 1060- 调整螺母 Adjustment nut | 2 | |
| 2 | Q341B12 | 1060- 螺母12×1.25 Nut 12×1.25 | 12 | |
| 3 | 2402C-357 | 1060差壳连接螺栓锁片 Lock split | 6 | |
| 4 | QD-1060-318 | 1060- 右差壳 Right differential | 1 | |
| 5 | 2402C-336 | 1060- 半轴垫片 Shaft axle gasket | 2 | |
| 6 | 2402C-335 | 1060- 半轴齿轮 Shaft axle gear | 2 | |
| 7 | 2402C-346 | 1060- 行星齿垫片 Planetary gear gasket | 4 | |
| 8 | 2402C-345 | 1060- 行星齿轮 Planetary gear | 4 | |
| 9 | 2402C-331 | 1060- 十字轴 Spider | 1 | |
| 10 | 150B0816 | 1060- 锁片螺栓M8×1.25 Lock split bolt M8×1.25 | 4 | |
| 11 | QD-1060-119 | 1060- 轴承盖螺栓M14×2 Bearing cover M4×2 | 4 | |
| 12 | QD-1060-121 | M14螺栓弹簧垫圈 Spring washer M14 | 4 | |
| 13 | Q40308 | M8螺栓弹簧垫圈 Spring washer M8 | 4 | |
| 14 | 2402C-383 | 1060调整螺母止动片 Adjustment nut stop | 2 | |
| 15 | QD-1060-117 | 1060- 轴承盖 Bearing cover | 2 | |
| 16 | 2402C-356 | 1060- 螺栓M12×1.25 Bolt M12×1.25 | 12 | |
| 17 | 32014 | 32014轴承 32041 bearing | 2 | |
| 18 | QD-1061-026 | 1061- 从动锥齿轮 Driven cone gear | 1 | |

图20/ FIG.20

主减速器/ Final drive

- A D50-3X
- B D50-3i
- C D50-3M
- D D60-3X
- E D60-3i
- F D60-3M
- G D70-3X
- H D70-3i
- I D70-3M

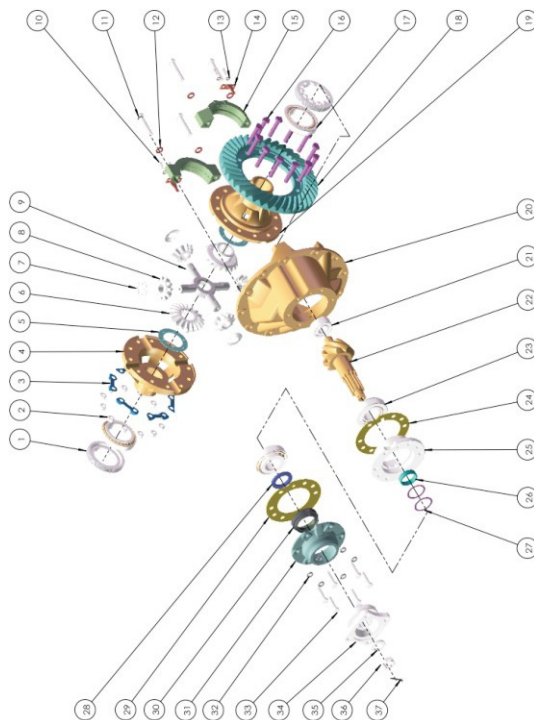

| 序号 Item No | 图号 Part No | 零部件名称 Description | 数量 Q'ty | 备注 Remark |
|------------------|---------------|---|------------|--------------|
| 19 | QD-1060-317 | 1060- 调整螺母 Adjustment nut | 2 | |
| 20 | 2402C-110 | 1060- 螺母12× 1. 25 Nut 12×1.25 | 12 | |
| 21 | CGS3260SEK | 1060- 差壳连接螺栓锁片 Lock split | 6 | |
| 22 | QD-1061-025 | 1060- 右差壳 Right differential | 1 | |
| 23 | 27709E | 1060- 半轴垫片 Shaft axle gasket | 2 | |
| 24 | 2402C-081-084 | 1060- 半轴齿轮 Shaft axle gear | 2 | |
| 25 | QD-1060-036 | 1060- 行星齿垫片 Planetary gear gasket | 4 | |
| 26 | 2402C-049 | 1060- 行星齿轮 Planetary gear | 4 | |
| 27 | 2402C-041-044 | 1060- 十字轴 Spider | 1 | |
| 28 | 2402C-052 | 1060- 锁片螺栓M8× 1. 25 Lock split bolt M8×1.25 | 4 | |
| 29 | 2402C-053 | 1060- 轴承盖螺栓M14× 2 Bearing cover M4×2 | 4 | |
| 30 | 2402Q01-061 | M14螺栓弹簧垫圈 Spring washer M14 | 4 | |
| 31 | 2402C-036 | M8螺栓弹簧垫圈 Spring washer M8 | 4 | |
| 32 | Q40512 | 1060调整螺母止动片 Adjustment nut stop | 2 | |
| 33 | 2402Q01-065 | 1060- 螺栓M12× 1. 25 Bolt M12×1.25 | 12 | |
| 34 | Q1601245 | 1060- 轴承盖 Bearing cover | 2 | |
| 35 | 2402C-071 | 32014轴承 32041 bearing | 2 | |
| 36 | 2402C-072 | 1061- 从动锥齿轮 Driven cone gear | 1 | |

图21/ FIG.21

轮边减速总成/
Wheel hub reduction

- A D50-3X
- B D50-3i
- C D50-3M
- D D60-3X
- E D60-3i
- F D60-3M
- G D70-3X
- H D70-3i
- I D70-3M

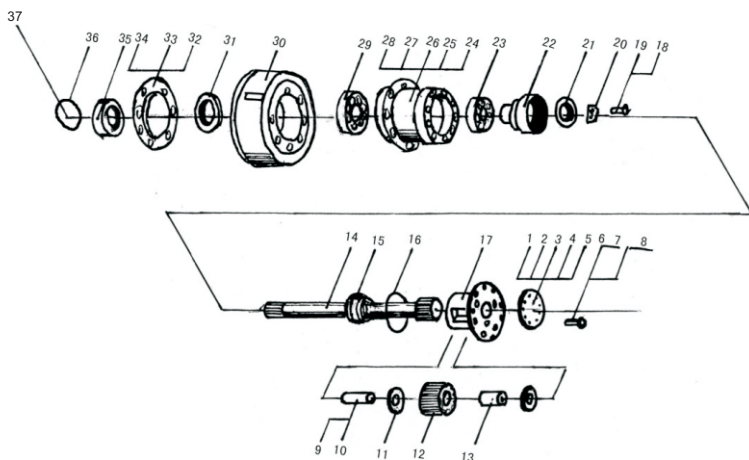

| 序号 Item No | 图号 Part No | 零部件名称 Description | 数量 Qty | 备注 Remark |
|------------------|---------------|--------------------------------|-----------|--------------|
| 1 | 053017 | 盖 Cover | 2 | |
| 2 | GB5783-86 | 螺栓M10×20 Bolt M10×20 | 12 | |
| 3 | GB859-87 | 弹簧垫圈10 Spring washer 10 | 12 | |
| 4 | GB1002-77 | 垫圈14 Washer 14 | 2 | |
| 5 | Q/zB220-77 | 螺塞M14×1.5 Plug M14×1.5 | 2 | |
| 6 | Q61401 | 螺塞z1/8 Plug | 2 | |
| 7 | GB5783-86 | 螺栓M12×35 Bolt M12×35 | 30 | |
| 8 | GB93-87 | 弹簧垫圈 12 Spring washer 12 | 30 | |
| 9 | 053022 | 行星齿轮轴 Planetary gear shaft | 6 | |
| 10 | GB308-77 | 钢球 Steel ball | 6 | |
| 11 | 053023 | 垫 Gasket | 12 | |
| 12 | 053021 | 行星齿轮 Planetary gear | 6 | |
| 13 | 053020 | 衬套 Bushing | 6 | |
| 14 | 050001 | 半轴 Axle shaft | 2 | |
| 15 | 053018 | 隔套 Spacer | 2 | |
| 16 | GB1235-76 | O形密封圈190×3.1 O seal ring | 2 | |
| 17 | 053015 | 行星轮架 Planetary gear carrier | 2 | |
| 18 | GB5783-86 | 螺栓M8×25 Bolt M8×25 | 4 | |

图21/ FIG.21

轮边减速总成/
Wheel hub reduction

- A D50-3X
- B D50-3i
- C D50-3M
- D D60-3X
- E D60-3i
- F D60-3M
- G D70-3X
- H D70-3i
- I D70-3M

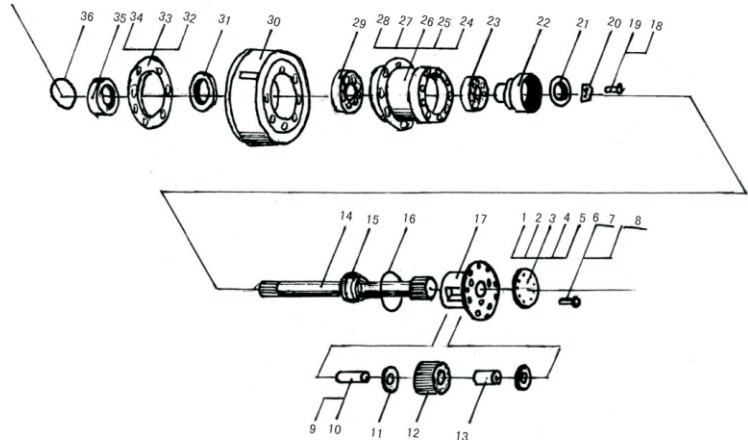

| 序号 Item No | 图号 Part No | 零部件名称 Description | 数量 Q'ty | 备注 Remark |
|------------------|---------------|--|------------|--------------|
| 19 | GB93-87 | 弹簧垫圈8 Spring washer8 | 4 | |
| 20 | 053004 | 挡板 Guide plate | 2 | |
| 21 | 053014 | 螺母 Nut | 2 | |
| 22 | 053013 | 内齿圈 Ring gear | 2 | |
| 23 | GB272-88 | 轴承7521E (7221E) Bearing | 2 | |
| 24 | 053010 | 螺母 Nut | 20 | |
| 25 | 053009 | 螺母 Nut | 20 | |
| 26 | 053008 | 双头螺栓 threaded stud | 20 | |
| 27 | 053007 | 螺母 Nut | 20 | |
| 28 | 053011 | 轮毂 Wheel hub | 2 | |
| 29 | GB297-84 | 轴承7520E (7220E) Bearing | 2 | |
| 30 | 053003D | 制动鼓 Brake drum | 2 | |
| 31 | GB9877-1-88 | 骨架油封 (SG6120× 150× 14) Frame oil seal | 4 | |
| 32 | 053033D | 防松垫 Anti-loose gasket | 8 | |
| 33 | 053027/053028 | 铰制螺栓/ 螺栓M16 Hinged bolt/bolt M16 | 4/12 | |
| 34 | 053005 | 挡油盘 Disc | 2 | |
| 35 | 053018 | 隔套 Spacer | 2 | |
| 36 | GB1235-76 | O形密封圈105×3.1 O seal ring | 2 | |

图22/FIG.22 制动器总成/Wheel brake assy.

- A D50-3X
- B D50-3i
- C D50-3M
- D D60-3X
- E D60-3i
- F D60-3M
- G D70-3X
- H D70-3i
- I D70-3M

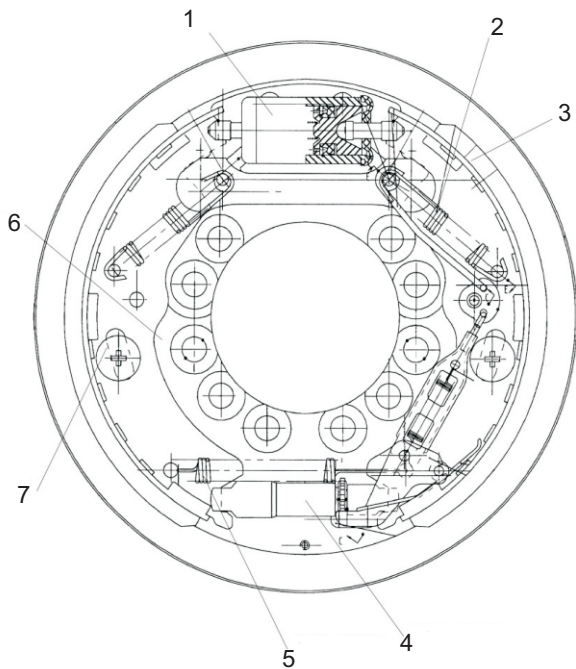

| 序号 Item No | 图号 Part No | 零部件名称 Description | 数量 Q'ty | 备注 Remark |
|------------------|---------------|-------------------------------------|------------|---|
| 1 | 25783-71250G | 制动分泵总成 Wheel brake pump assembly | 1 | |
| 2 | 25783-71380G | 回位弹簧 Return spring | 2 | |
| 3 | 25783-71110G | 制动蹄总成 Brake shoe assembly | 1 | 包括左右制动片/right & left brake piece below |
| | FD8280754 | 刹车片（左） Brake Piece,left side | 1 | |
| | FD8280753 | 刹车片（右） Brake Piece,right side | 1 | |
| 4 | 25783-71160G | 调整器总成 Regulator assembly | 1 | |
| 5 | 25783-71370G | 拉簧 Pull spring | 1 | |
| 6 | 25783-71510G | 制动底板 Brake bottom plate | 1 | |
| 7 | 25783-71350G | 压簧装置 Pressure spring device | 2 | |
| | | | | |
| | | | | |
| | | | | |
| | | | | |
| | | | | |
| | | | | |
| | | | | |
| | | | | |
| | | | | |
| | | | | |

图23/ FIG.23

驱动轮总成/ Drive wheel assy.

- A D50-3X
- B D50-3i
- C D50-3M
- D D60-3X
- E D60-3i
- F D60-3M
- G D70-3X
- H D70-3i
- I D70-3M

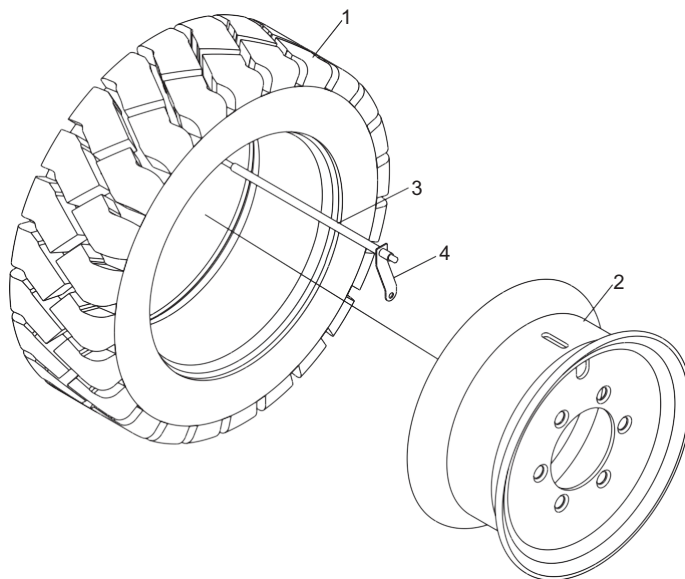

| 序号 Item No | 编 码 Code | 零部件名称 Description | 数量 Q'ty | 备 注 Remark |
|------------------|-------------|---|------------|---------------|
| 1 | E047F65FD | 轮胎总成8.25-15-14PR Tire assembly 8.25-20-14PR | 2 | |
| 2 | E047F65FE | 轮辋焊合6.5-15 Rim weldment 6.5-15 | 2 | |
| 3 | 6FC4401BC | 气阀加长管 Air vlave lengthening pipe | 2 | |
| 4 | 6FC43D4DE | 固定板 Fixed plate | 2 | |
| | | | | |
| | | | | |
| | | | | |
| | | | | |
| | | | | |
| | | | | |
| | | | | |
| | | | | |
| | | | | |
| | | | | |
| | | | | |
| | | | | |

图24/ FIG.24

驱动桥总成/ Drive axle assy.

J D75-3X
K D75-3C

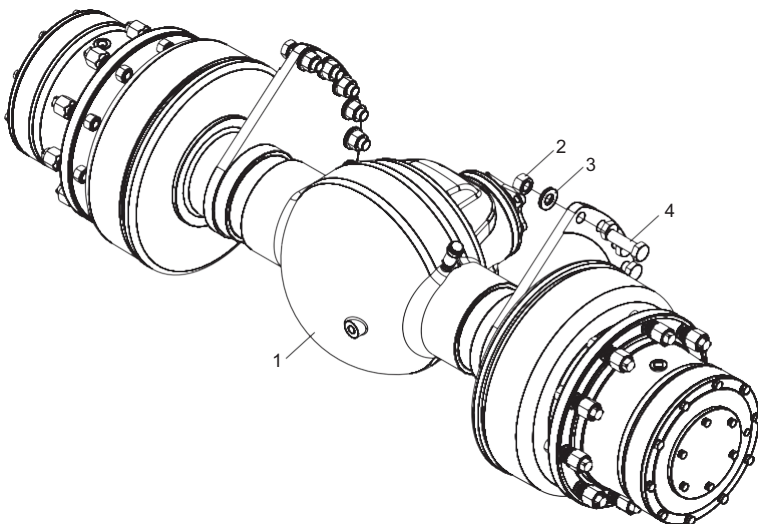

| 序号 Item No | 编 码 Code | 零部件名称 Description | 数量 Q'ty | 备 注 Remark |
|------------------|-------------|-----------------------------|------------|---------------|
| 1 | 6FC429070 | 驱动桥 Drive axle | 1 | |
| 2 | BF2413A04 | 螺母M24X2 Nut M24×2 | 12 | |
| 3 | 6FC43D026 | 垫圈 Washer | 12 | |
| 4 | BEC2F707A | 螺栓M24X2X80 Bolt M24×2×80 | 12 | |
| | | | | |
| | | | | |
| | | | | |
| | | | | |
| | | | | |
| | | | | |
| | | | | |
| | | | | |
| | | | | |
| | | | | |
| | | | | |
| | | | | |
| | | | | |
| | | | | |
| | | | | |
| | | | | |
| | | | | |
| | | | | |
| | | | | |
| | | | | |
| | | | | |

J D75-3X
K D75-3C

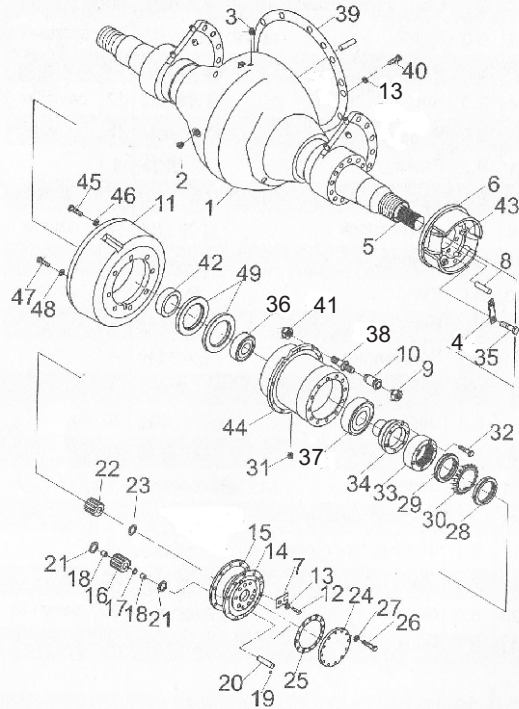

| 序号 Item No | 编 码 Code | 图 号 Part No | 零 部 件 名 称 Description | 数量 Q'ty | 备 注 Remark | |
|---------------|-------------|----------------|--------------------------|---------------------|---------------|--------|
| A | 6FC429070 | K0Q83-00001 | 驱动桥 | Drive axle | 1 | |
| 1 | | A02Z3 00202 | 驱动桥壳总成 | Housing axle | 1 | |
| 2 | | 25073-00031 | 桥壳螺塞 | Plug,drain | 2 | |
| 3 | | 22253-02063b | 透气塞 | Breather | 1 | |
| 4 | | A02Z3 02081 | 垫片 | Washer | 4 | |
| 5 | | A02Z3 00301 | 半轴 | Shaft,axle | 2 | |
| 6 | | REF214284G | 制动器总成 | Wheel brake asembly | 2 | |
| 7 | | 25783 02800G | 支撑板 | Plate | 2 | |
| 8 | | A53H3 03001 | 圆柱销 | Pin | 4 | |
| 9 | | 25784-42111 | 外螺母 | Nut,hub outer | 20 | |
| 10 | | 25784-42101 | 内螺母 | Nut,hub inner | 20 | |
| 11 | | A02Z3 02052 | 制动鼓 | Drum | 2 | |
| 12 | | 90100-97090 | 螺栓 | Bolt | 20 | |
| 13 | BF7BED96B | B5050 00014 | 垫圈14 | Washer 14 | 34 | GB/T93 |
| 14 | | 25803-02081 | 行星架 | Carrier,planet | 2 | |
| 15 | | 25803-02101 | 纸垫 | Packing | 2 | |
| 16 | | 25803-02091 | 行星齿轮 | Gear,planet | 6 | |
| 17 | | REF106352 | 滚子隔垫 | Spacer | 6 | |

J D75-3X
K D75-3C

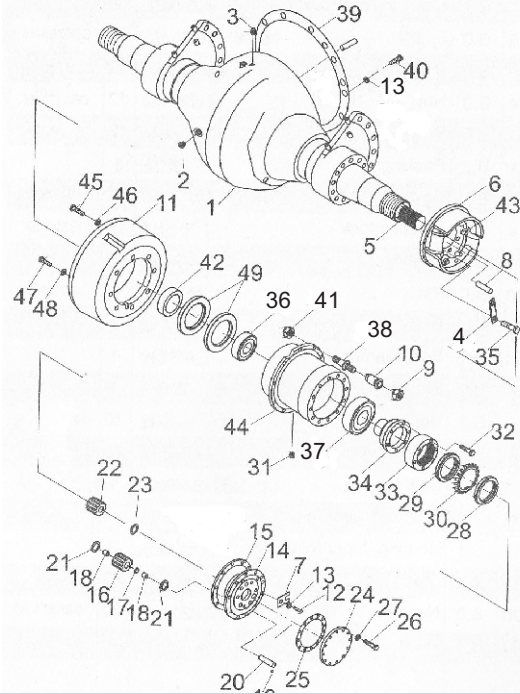

| 序号 Item No | 编 码 Code | 图 号 Part No | 零部件名称 Description | 数量 Q'ty | 备 注 Remark |
|------------------|-------------|----------------|----------------------|------------------|---------------|
| 18 | C5125391D | Z1612 04218 | 滚针4X21. 81 | Pin 1 | |
| 19 | C51160F15 | Z1519 G0095 | 钢球9. 5 | Pin 1 | |
| 20 | | 90106-34990 | 行星齿轮轴 | Shaft 2 | |
| 21 | | 90106-35090 | 止推垫片 | Shim 1 | |
| 22 | | 25803-02071 | 太阳齿轮 | Gear 4 | |
| 23 | | 03192-33023 | 轴向卡圈 | Shim 2 | |
| 24 | | 90106-45490A | 半轴端盖总成 | Cover 2 | |
| 25 | | 90106-06890 | 端盖纸垫 | Gasket 2 | |
| 26 | BEC2E822E | B0530-12030 | 螺栓M12X1. 25X30 | Bolt 4 | |
| 27 | BF7BEB25B | B5050-00012 | 垫圈12 | Shim 20 | |
| 28 | | 24043-00230 | 锁紧螺母(外)M75X2 | Nut, outer 20 | |
| 29 | | 24043-00240 | 锁紧螺母(内)M75X2 | Nut, inner 2 | |
| 30 | | REF101274 | 防松垫圈 | Shim 20 | |
| 31 | | 22193-03001 | 堵塞 | Cap 34 | GB/T93 |
| 32 | | 90106-88090 | 内齿圈螺栓 | Bolt 2 | |
| 33 | | 25803-02041 | 内齿圈 | Ring gear 2 | |
| 34 | | 25803-02051 | 内齿圈座 | Ring gear seat 6 | |
| 35 | BEC2E81CA | B0530-12025 | 螺栓M12X1. 25X25 | Bolt 6 | |

J D75-3X
K D75-3C

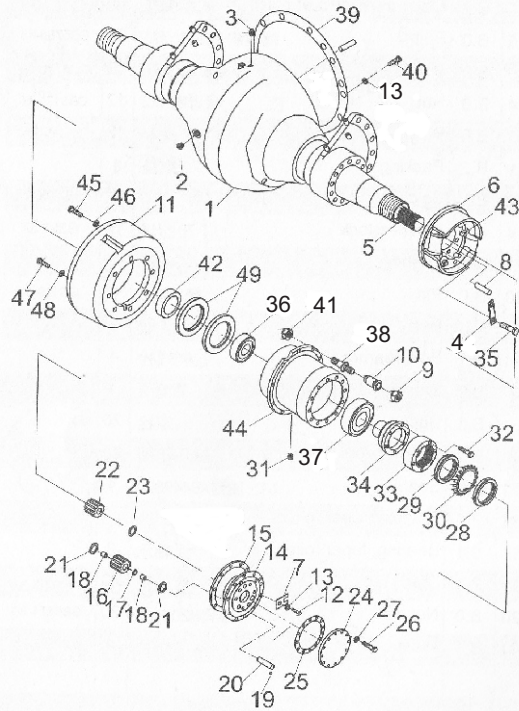

| 序号 Item No | 编 码 Code | 图 号 Part No | 零 部 件 名 称 Description | 数 量 Q'ty | 备 注 Remark |
|---------------|-------------|----------------|-----------------------------------|-------------|---------------|
| 36 | | A53H3-02081 | 轴承Z-33021 Bearing,taper roller | 2 | |
| 37 | | 25783-02051 | 大轴承 Bearing,taper roller | 2 | |
| 38 | | 24353-72001 | 螺栓柱 Stud | 20 | |
| 39 | | 25783-02011 | 纸垫 Packing | 1 | |
| 40 | BEC2EAA06 | B0530-14040 | 螺栓M14X1.5X40 Bolt M14×1.5×40 | 14 | GB/T5786 |
| 41 | BF241393B | B4223-00020 | 螺母M20X1.5 Nut M20×1.5 | 20 | GB/T6171 |
| 42 | | A53H3-03011 | 轴套 Bushing | 2 | |
| 43 | BFE6C29C6 | B3120-12030 | 销12X30 Pin 12×30 | 4 | GB/T119 |
| 44 | | A53H3-02061 | 轮毂 Hub | 2 | |
| 45 | | A53H3-03021 | 铰制螺栓 Bolt,reamer | 4 | |
| 46 | | REF104412 | 平垫圈 Washer | 4 | |
| 47 | | A53H3-03031 | 螺栓 Bolt | 20 | |
| 48 | | 25783-02261 | 锥形垫圈 Washer,conical spring | 20 | |
| 49 | | A53H3-02071 | 油封AB4498E0 Oil seal | 4 | |
| | | | | | |
| | | | | | |
| | | | | | |

J D75-3X
K D75-3C

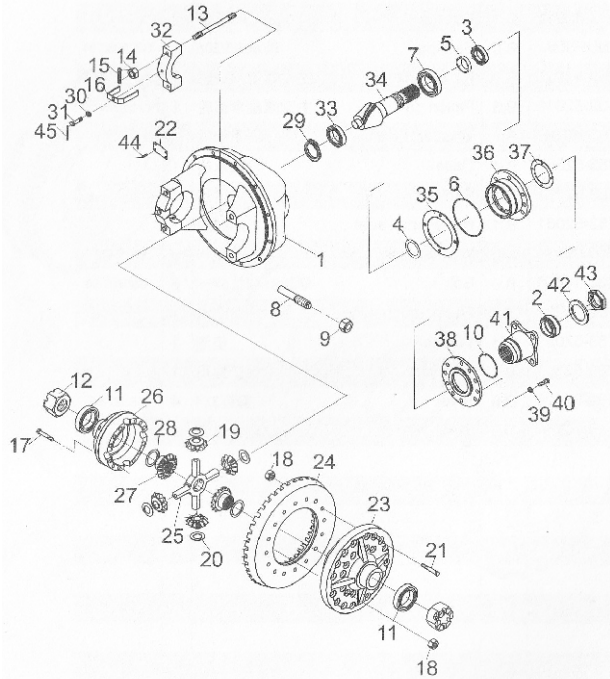

| 序号 Item No | 编 码 Code | 图 号 Part No | 零 部 件 名 称 Description | 数量 Q'ty | 备 注 Remark |
|------------------|-------------|---------------------------|----------------------------------|------------|---------------|
| A | | HRA40B3001 15803-50001 | 差速器总成 Differential unit | 1 | |
| 1 | | 15783-52041 | 主传动器壳体 Carrier | 1 | |
| 2 | | H41X3 02071 | 油封SG70X95X13 Oil seal | 1 | |
| 3 | C2EB1A119 | Z-31310 | 轴承31310 Bearing 31310 | 1 | GB/T297 |
| 4 | | REF341660 | 调整垫片 Washer, thrust | AR | |
| 5 | | 13913-52172 | 隔块 Piece distance | 1 | |
| 6 | | H41X3 02081 | O型固定密封圈140X3.1 O-ring 140×3.1 | 1 | |
| 7 | C2EB1A17D | Z-31311 | 轴承31311 Bearing 31311 | 1 | GB/T297 |
| 8 | | 90100-95390G | 调整螺栓总成 Bolt assembly | 1 | |
| 9 | BF26EFFF | B4413-00022 | 螺母M22X1.5 Nut M22×1.5 | 1 | GB/T6173 |
| 10 | D1280DFAC | Z6053 04004 | O型圈40X5.3 O-ring 40×5.3 | 1 | GB/T3452.1 |
| 11 | C2EC0E5B1 | Z-32214 | 轴承32214 Bearing 32214 | 2 | GB/T297 |
| 12 | | 13913-52071 | 调整螺母 Nut | 2 | |
| 13 | | 20313-50071 | 盖用双头螺栓 Bolt | 4 | |
| 14 | | 20233-50281 | 螺母 Nut | 4 | |
| 15 | BFE5C236D | B3010-04036 | 销4X36 Pin 4×36 | 4 | GB/T91 |
| 16 | | 13913-52081 | 锁片 Lock adjuster | 2 | |
| 17 | | 90100-17490G | 螺栓 Bolt | 8 | |

J D75-3X
K D75-3C

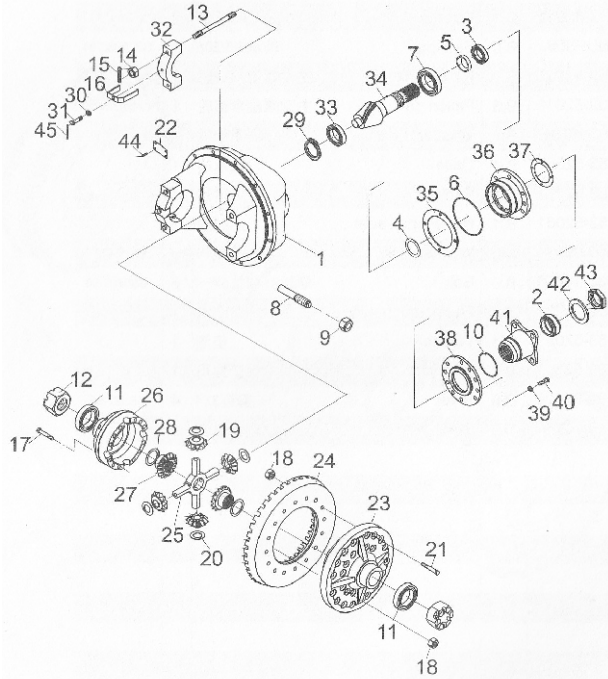

| 序号 Item No | 编 码 Code | 图 号 Part No | 零 部 件 名 称 Description | 数量 Q'ty | 备 注 Remark |
|------------------|-------------|----------------|-----------------------------------|------------|---------------|
| 18 | | B4530-00014 | 螺母M14X1.5 Nut M14×1.5 | 20 | GB/T6176 |
| 19 | | 90100-16990 | 行星齿轮 Gear,planet | 4 | |
| 20 | | 90100-17201 | 推力垫片 Washer,thrust | 4 | |
| 21 | | 15953-52121G | 螺栓 Bolt | 12 | |
| 22 | | 6TY10 00-53 | 差速器总成标牌 Decal | 1 | |
| 23 | | 15783-52021G | 差速器左壳体 Case,lefthousing | 1 | |
| 24 | | 15703-52001G | 大螺旋伞齿轮 Gear | 1 | |
| 25 | | 15783-52031 | 十字轴 Spider | 1 | |
| 26 | | 13913-52032G | 差速器右壳体 Case,righthousing | 1 | |
| 27 | | 16263-52161G | 半轴齿轮 Gear side | 2 | |
| 28 | | REF336236 | 调整垫片 Washer,adjuster | AR | |
| 29 | BFADA985B | B6150-00030 | 轴用弹性垫圈0 Washer 30 | 1 | GB/T894.1 |
| 30 | BF7BE8B4B | B5050-00010 | 垫圈10 Washer 10 | 2 | GB/T93 |
| 31 | BEC2E69F6 | B0530-10020 | 螺栓M10X1.25X20 Bolt M10×1.25×20 | 2 | GB/T5786 |
| 32 | | 13913-52051 | 轴承盖 Cap | 2 | |
| 33 | C513475E6 | Z-NUP306 | 轴承NUP306 Bearing NUP306 | 1 | GB/T283 |
| 34 | | 15703-52011 | 主动螺旋伞齿轮 Pinion drive | 1 | |
| 35 | | REF336791 | 调整垫片 Washer,adjuster | AR | |

J D75-3X
K D75-3C

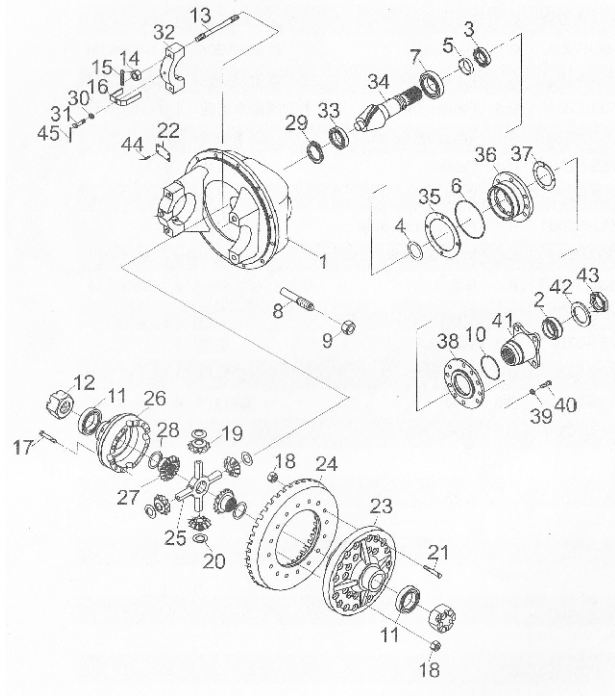

| 序号 Item No | 图号 Part No | 零部件名称 Description | 数量 Qty | 备注 Remark |
|------------------|---------------|----------------------------------|-----------|--------------|
| 36 | 15783-52051 | 轴承座 Bearing seat | 1 | |
| 37 | 15783-52071 | 衬垫 gasket | 1 | |
| 38 | 15783-52061 | 油封座 Oil seal seat | 1 | |
| 39 | B5050-00014 | 垫圈14 Washer 14 | 6 | GB/T93 |
| 40 | B0430-14050 | 螺栓M14X1.5X50 Bolt M14×1.25×50 | 6 | GB/T5785 |
| 41 | 15783-52081 | 凸缘 Flange | 1 | |
| 42 | 15783-52091 | 垫圈 Washer | 1 | |
| 43 | 15783-52101 | 锁紧螺母 Lock nut | 1 | |
| 44 | B2180-03006 | 铆钉3X4 Rivet 3×4 | 4 | GB/T287 |
| 45 | H41X3 02091 | 钢丝10X100 Steel wire 10×100 | 1 | |
| | | | | |
| | | | | |
| | | | | |
| | | | | |
| | | | | |
| | | | | |
| | | | | |
| | | | | |
| | | | | |
| | | | | |
| | | | | |
| | | | | |

图27/FIG.27

制动器总成/ Wheel brake assy.

J D75-3X
K D75-3C

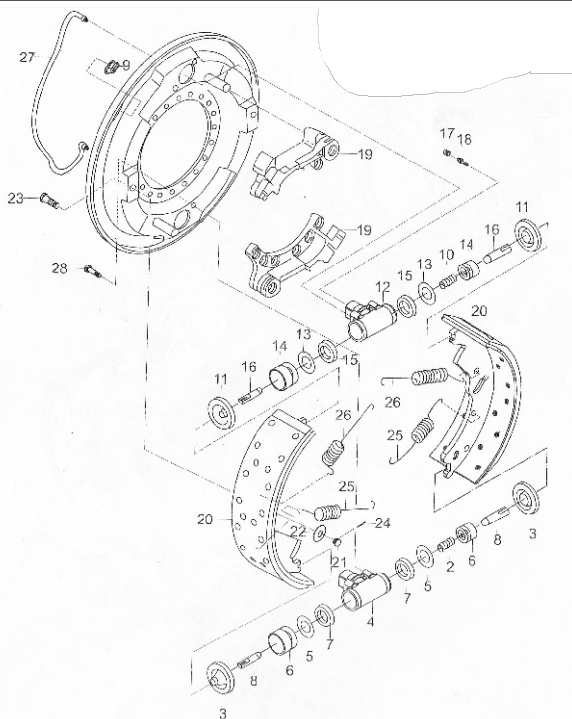

| 序号 Item No | 图号 Part No | 零部件名称 Description | 数量 Q'ty | 备注 Remark |
|------------------|--------------------------|----------------------|------------|--------------|
| A | REF214284 230G3-70112 | 制动器总成 左) | 1 | |
| | REF214284 230G3-70102 | 制动器总成 右) | 1 | |
| 1 | C-52-61708-11003 | 制动器底板 左) | 1 | 左制动器用 |
| | C-52-61708-21003 | 制动器底板 右) | 1 | 右制动器用 |
| B | C-52-61708-52005 | 制动分泵总成 | 1 | 左右对称各1 |
| *1 | C-K2-61708-02204 | 主要维修工具包 | 1 | |
| *2 | C-K2-61707-02314 | 辅助维护工具包 | 1 | |
| 2 | | 分泵弹簧 | 1 | |
| 3 | | 制动分泵护罩 | 1 | |
| 4 | | 制动分泵缸 | 1 | |
| 5 | | 支承环 | 2 | |
| 6 | | 制动分泵油塞 | 2 | |
| 7 | | 分泵皮碗 | 2 | |
| 8 | C-52-61708-02381 | 分泵活塞顶杆 | 2 | |
| 9 | C-52-11204-69010 | 堵塞 | 6 | |
| C | C-52-61708-12015 | 制动分泵总成 | 1 | |
| | C-52-61708-22015 | 制动分泵总成 | 1 | |
| *3 | C-K2-61708-02204 | 主要维修工具包 | 1 | |

图27/FIG.27

制动器总成/Wheel brake assy.

J D75-3X
K D75-3C

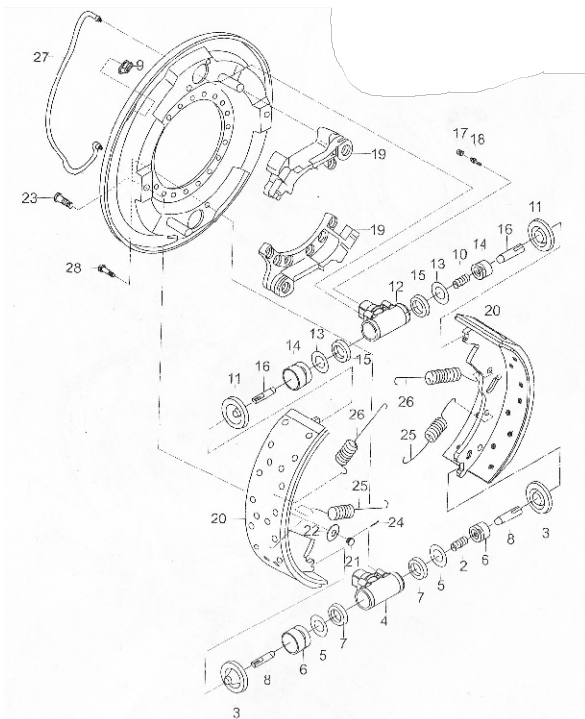

| 序号 Item No | 图号 Part No | 零部件名称 Description | 数量 Qty | 备注 Remark |
|------------------|------------------|----------------------------|-----------|--------------|
| *4 | C-K2-61707-02314 | 辅助维护工具包 Repair kit sub | 1 | |
| 10 | | 分泵弹簧 Spring | 1 | |
| 11 | | 制动分泵护罩 Boot | 2 | |
| 12 | | 制动分泵缸 Body | 1 | |
| 13 | | 支承环 Ring,back-up | 2 | |
| 14 | | 制动分泵油塞 Piston | 2 | |
| 15 | | 分泵皮碗 Cup | 2 | |
| 16 | C-52-61708-02381 | 分泵活塞顶杆 Link,connection | 2 | |
| 17 | C-52-30780-02340 | 分泵放气螺钉帽 Cap | 1 | |
| 18 | C-90-6000 1035 | 分泵放气螺钉 Bleeder | 1 | |
| 19 | C-52-61701-03641 | 垫块 Piece | 2 | |
| 20 | C-52-61707-05007 | 制动蹄带摩擦片总成 Shoe & Lining | 2 | |
| 21 | C-90-1694 1000 | 螺母 Nut | 2 | |
| 22 | C-52-61505-54320 | 垫圈 Wsher | 2 | |
| 23 | C-52-61506-04280 | 柱头螺栓 Stud | 2 | |
| 24 | C-90-3100 2522 | 销 Pin | 2 | |
| 25 | C-52-61706-04041 | 弹簧 Spring | 2 | 左制动器用 |
| | C-52-61706-04040 | 弹簧 Spring | 2 | 右制动器用 |

图27/FIG.27

制动器总成/ Wheel brake assy.

J D75-3X
K D75-3C

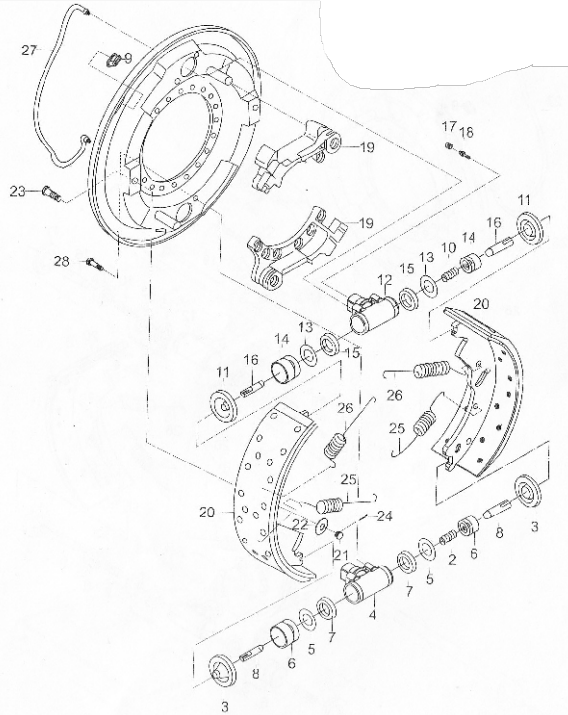

| 序号 Item No | 图号 Part No | 零部件名称 Description | 数量 Q'ty | 备注 Remark |
|------------------|------------------|----------------------|------------|--------------|
| 26 | C-52-61706-14010 | 弹簧 | Spring | 2 左制动器用 |
| | C-52-61706-24010 | 弹簧 | Spring | 2 右制动器用 |
| 27 | C-52-61707-02403 | 管 | Tubing | 1 左制动器用 |
| 28 | C-90-0527-0815 | 螺栓 | Bolt | 4 右制动器用 |
| | | | | |
| | | | | |
| | | | | |
| | | | | |
| | | | | |
| | | | | |
| | | | | |
| | | | | |
| | | | | |
| | | | | |
| | | | | |
| | | | | |
| | | | | |

A D50-3X
 B D50-3i
 C D50-3M
 D D60-3X
 E D60-3i
 F D60-3M
 G D70-3X
 H D70-3i
 I D70-3M
 J D75-3X
 K D75-3C

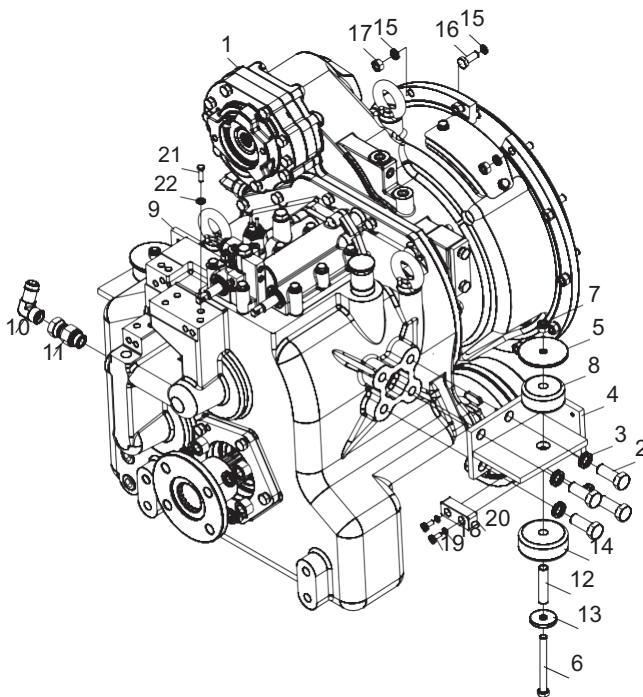

| 序号 Item No | 编 码 Code | 零 部 件 名 称 Description | 数量 Q'ty | 备 注 Remark |
|------------------|-------------|--------------------------|------------|---------------|
| 1 | 6FC42800E | 变速箱总成 | 1 | ADGJ |
| | E04331B6F | 变速箱总成 | 1 | BEH |
| | E04331C5B | 变速箱总成 | 1 | CFI |
| 2 | BEC2ED0B2 | 螺栓M16×1.5×35 | 8 | |
| 3 | BF7BF007B | 垫圈16 | 8 | |
| 4 | 6FC427994 | 支座焊合 | 1 | |
| 5 | E22007FEF | 垫圈 | 2 | |
| 6 | BEBF1CD2A | 螺栓M16×110 | 2 | |
| 7 | BF42980D7 | 螺母M16 | 2 | |
| 8 | E2DEC4B0D | 减震垫 | 2 | |
| 9 | 6FC42799D | 支座焊合 | 1 | |
| 10 | 41919F3DA | 过渡接头 | 2 | |
| 11 | 41919F4D3 | 过渡接头 | 2 | |
| 12 | E220080EE | 隔套 | 2 | |
| 13 | 6FC43D023 | 垫圈 | 2 | |
| 14 | E2DEC4B0C | 减震垫 | 2 | |
| 15 | BF7BE8B4B | 垫圈10 | 26 | |
| 16 | BEC0093FA | 螺栓M10×25 | 12 | |

图29/FIG.29 变速箱总成/ Transmission assy.

- A D50-3X
- B D50-3i
- C D50-3M
- D D60-3X
- E D60-3i
- F D60-3M
- G D70-3X
- H D70-3i
- I D70-3M
- J D75-3X
- K D75-3C

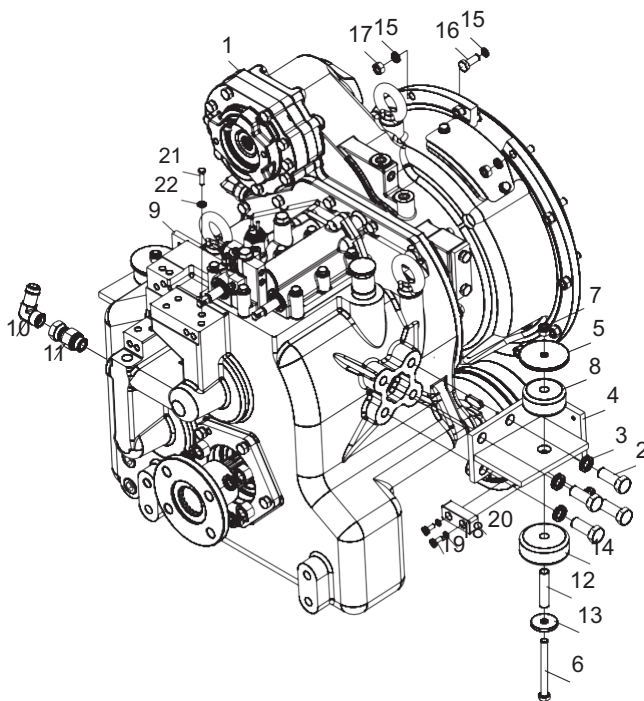

| 序号 Item No | 编 码 Code | 零部件名称 Description | 数量 Q'ty | 备 注 Remark |
|---------------|-------------|----------------------|------------------|---------------|
| 17 | BF222B4BB | 螺母M10 | Nut M10 | 12 |
| 18 | BF7BE3D2B | 垫圈6 | Washer 6 | 4 |
| 19 | BE94409A8 | 螺钉M6×16 | Screw M6×16 | 4 |
| 20 | 6FC43FAB4 | 缓冲垫 | Damping cushion | 2 |
| 21 | BF8EFB853 | 垫圈10 | Washer 10 | 2 |
| 22 | BEC2E6A5A | 螺栓M10×1.25×25 | Bolt M10×1.25×25 | 2 |
| | | | | |
| | | | | |
| | | | | |
| | | | | |
| | | | | |
| | | | | |
| | | | | |
| | | | | |
| | | | | |
| | | | | |
| | | | | |
| | | | | |
| | | | | |

B D50-3i
 D D60-3i
 F D70-3i

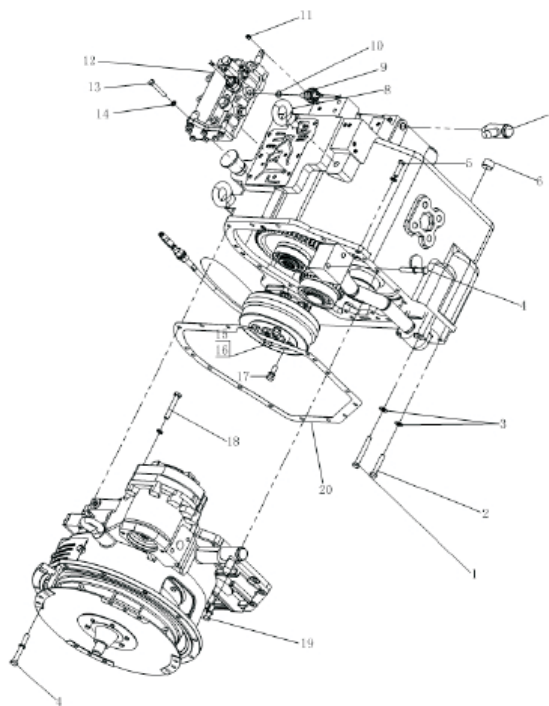

| 序号 Item No | 图号 Part No | 零部件名称 Description | 数量 Q'ty | 备注 Remark |
|------------------|---------------|---------------------------------|------------|--------------|
| 1 | GB5785-86 | 螺栓 M10X1.25X80 Bolt M10X1.25X80 | 2 | |
| 2 | GB5785-86 | 螺栓 M10X1.25X50 Bolt M10X1.25X50 | 2 | |
| 3 | GB93-87 | 弹簧垫圈 10 Spring washer 10 | 32 | |
| 4 | GB5785-86 | 螺栓 M10X1.25X70 Bolt M10X1.25X70 | 3 | |
| 5 | GB5785-86 | 螺栓 M10X1.25X35 Bolt M10X1.25X35 | 6 | |
| 6 | JB/ZQ4446 | 螺塞 Rc3/4" Plug Rc3/4" | 2 | |
| 7 | YQX100-01500 | 铰接螺栓 Articulated bolt | 2 | |
| 8 | JB/ZQ4446 | 螺塞 Rc1/8" Plug Rc1/8" | 14 | |
| 9 | J30H-01004 | 倒车灯开关 Reversing lamp switch | 2 | |
| 10 | Y30H-07009 | 倒车灯衬垫 Reversing lamp gasket | 2 | |
| 11 | GB825-88 | 吊环螺钉 M16 Screw M16 | 3 | |
| 12 | YQX100-07000 | 控制阀总成 Control valve assembly | 1 | |
| 13 | GB5782-86 | 螺栓 M8X55 Bolt M8X55 | 9 | |
| 14 | GB93-87 | 弹簧垫圈 8 Spring washer 8 | 9 | |
| 15 | GB5786-86 | 螺栓 M12X1.25X25 Bolt M10X1.25X25 | 4 | |
| 16 | GB93-87 | 弹簧垫圈 12 Spring washer 12 | 4 | |
| 17 | GB5786-86 | 螺栓 M10X1.25X20 Bolt M10X1.25X20 | 5 | |
| 18 | GB5785-86 | 螺栓 M10X1.25X60 Bolt M10X1.25X60 | 5 | |

B D50-3i
 D D60-3i
 F D70-3i

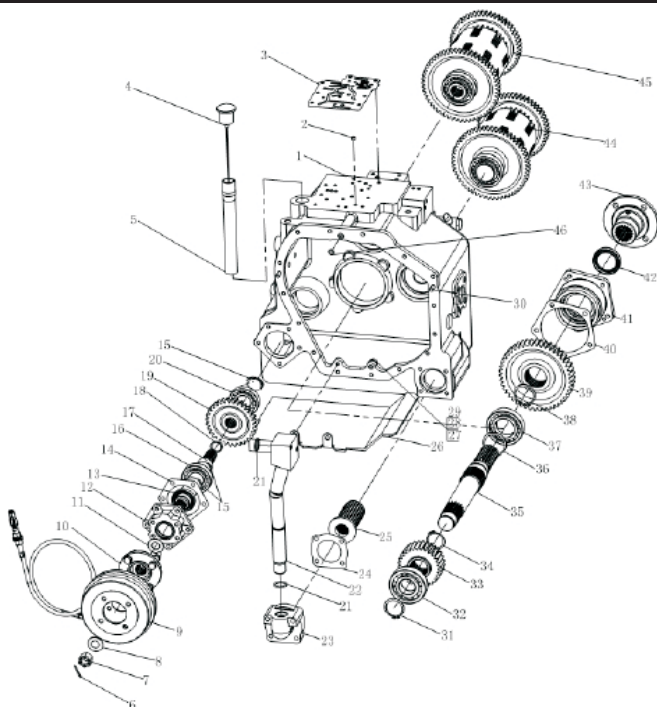

| 序号 Item No | 图 Part No | 零部件名称 Description | 数量 Q'ty | 备注 Remark |
|------------------|----------------|-------------------------------------|------------|--------------|
| 1 | YQX100-01001 | 变速箱箱体 Transmission | 1 | |
| 2 | YQX100-01004 | 阻尼螺塞 Damping plug | 1 | |
| 3 | YQX100-07032 | 控制阀衬垫 Control valve gasket | 1 | |
| 4 | YQX100-01300C | 加油口盖 Oil filler cap | 1 | |
| 5 | YQX100-01005 | 加油管 Oil filling pipe | 1 | |
| 6 | GB91 | 开口销 4×36 Cotter pin 4×36 | 1 | |
| 7 | GB9457-88 | 螺母 M20×1.5 Nut M20×1.5 | 1 | |
| 8 | YQX100-08002 | 垫片 Gasket | 1 | |
| 9 | YQX100-08200 | 停车制动器总成 Parking brake assembly | 1 | |
| 10 | YQX100-08003-1 | 配合法兰 Fitting flange | 1 | |
| 11 | YQX100-08008 | 止推环 C Thrust ring C | 1 | 选用 |
| 12 | YQX100-08004 | 制动轴端盖 Brake shaft end cover | 1 | |
| 13 | YQX100-08009 | 油封 40×62×11 Oil seal 40×62×11 | 1 | |
| 14 | YQX100-08005 | 制动轴衬垫 Brake shaft gasket | 1 | |
| 15 | GB894.1-86 | 弹性挡圈 40 Spring sprag 40 | 3 | |
| 16 | GB/T276 | 深沟球轴承 6208NR Ball bearing 6208NR | 1 | |
| 17 | YQX100-08001 | 停车制动轴 Parking brake shaft | 1 | |
| 18 | GB894.1-86 | 弹性挡圈 30 Spring sprag 30 | 1 | |

图31/FIG.31

变速箱(2)/ Transmission(2)

B D50-3i
 D D60-3i
 F D70-3i

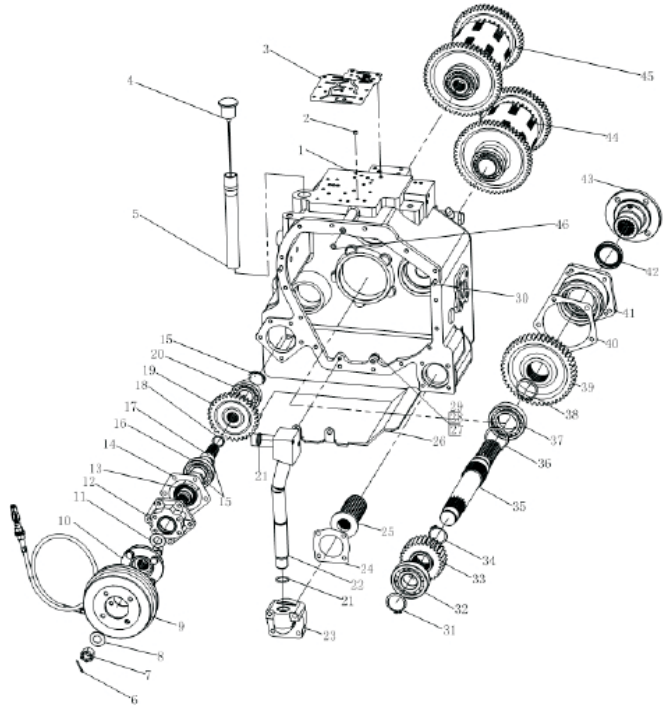

| 序号 Item No | 图号 Part No | 零部件名称 Description | | 数量 Q'ty | 备注 Remark |
|------------------|----------------|----------------------|---------------------------|------------|--------------|
| 19 | YQX100-08006 | 停车制动齿轮 | Parking brake gear | 1 | |
| | YQX100-08006-1 | 停车制动齿轮 | Parking brake gear | 1 | |
| 20 | GB/T276 | 深沟球轴承 6208 | Ball bearing 6208 | 1 | |
| 21 | GB1235-76 | O 形圈 35*3.1 | O ring 35*3.1 | 2 | |
| 22 | YQX100-01100 | 吸油管总成 | Oil suction pipe assembly | 1 | |
| 23 | YQX100-01002 | 滤油器盖 | Oil filter cover | 1 | |
| 24 | YQX100-01003 | 滤油器衬垫 | Oil filter gasket | 1 | |
| 25 | YQX100-01200 | 滤油器 | Oil filter | 1 | |
| 26 | YQX100-01006 | 挡板 | Baffle | 选用 | |
| 27 | GB5783-86 | 螺栓 M8×16 | Bolt M8×16 | 2 | |
| 28 | GB93-87 | 弹簧垫圈 8 | Spring washer 8 | 选用 | |
| 29 | GB97.1-85 | 平垫圈 8 | Plane washer | 选用 | |
| 30 | GB119 | 圆柱销 B10×20 | Round pin | 2 | |
| 31 | GB894.1-86 | 弹性挡圈 45 | Spring sprag 45 | 1 | |
| 32 | GB/T276 | 深沟球轴承 6309 | Ball bearing 6209 | 1 | |
| 33 | YQX100-04002 | 高速齿轮 | High speed gear | 1 | |
| 33 | YQX100-04002-1 | 高速齿轮 | High speed gear | 1 | |
| 34 | GB894.1-86 | 弹性挡圈 50 | Spring sprag 50 | 1 | |

B D50-3i
 D D60-3i
 F D70-3i

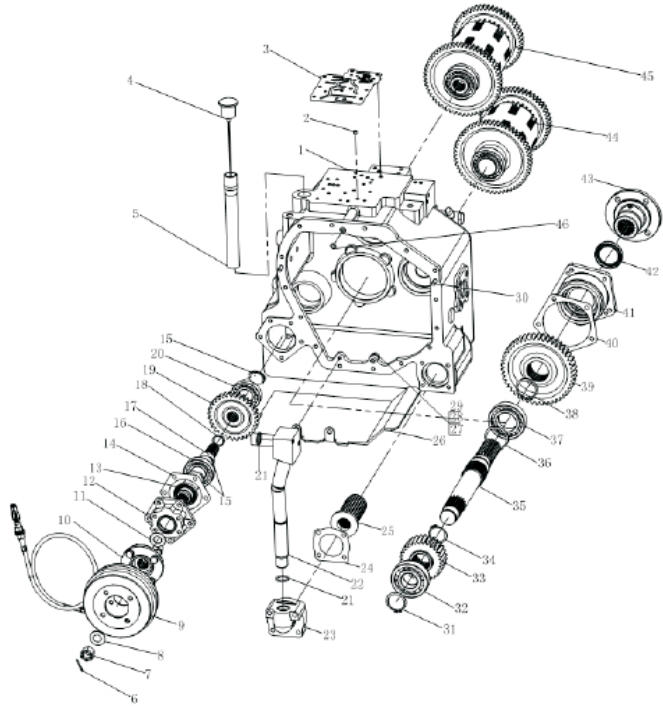

| 序号 Item No | 图号 Part No | 零部件名称 Description | 数量 Q'ty | 备注 Remark |
|------------------|----------------|-----------------------------------|------------|--------------|
| 35 | YQX100-04001 | 输出轴 Output shaft | 1 | |
| 36 | GB894.1-86 | 弹性挡圈 60 Spring sprag 60 | 1 | |
| 37 | GB/T276 | 深沟球轴承 7211C Ball bearing 7211C | 1 | |
| 38 | GB894.1-86 | 弹性挡圈 55 Spring sprag 55 | 1 | |
| 39 | YQX100-04003 | 低速齿轮 Idle speed gear | 1 | |
| 39 | YQX100-04003-1 | 低速齿轮 Idle speed gear | 1 | |
| 40 | YQX100-04004 | 输出轴衬垫 Output shaft gasket | 1 | |
| 41 | YQX100-04005 | 输出轴端盖 Output shaft end cover | 1 | |
| 42 | YQX100-04009 | 油封 52×75×12 Oil seal 52×75×12 | 2 | |
| 43 | YQX100-01400 | 联接法兰 Coupling flange | 1 | |
| 44 | YQX100-02000R | 离合器总成 R Clutch assembly | 1 | |
| 45 | YQX100-02000F | 离合器总成 F Clutch assembly | 1 | |
| 46 | GB1235-76 | O 形圈 15*2.4 O ring 15*2.4 | 1 | |
| | | | | |
| | | | | |
| | | | | |
| | | | | |
| | | | | |

图32/FIG.32

变速箱 (3) / Transmission (3)

B D50-3i
D D60-3i
F D70-3i

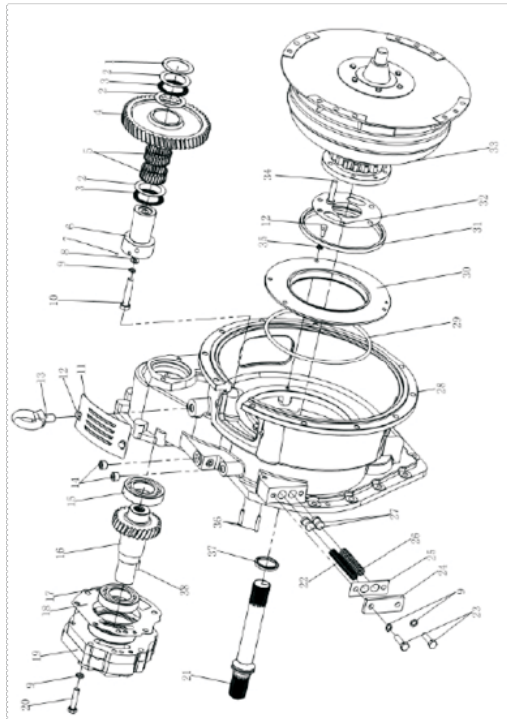

| 序号 Item No | 图号 Part No | 零部件名称 Description | 数量 Qty | 备注 Remark |
|------------------|---------------|----------------------|------------------------|--------------|
| 1 | YQX100 93004A | 调整垫片 | Adjustment gasket | 选用 |
| | YQX100 93004B | 调整垫片 | Adjustment gasket | 选用 |
| | YQX100 93004C | 调整垫片 | Adjustment gasket | 选用 |
| | YQX100 93004D | 调整垫片 | Adjustment gasket | 选用 |
| 2 | GB4605 84 | 止推垫圈 | Thrust washer | 3 |
| 3 | GB4605 889109 | 推力滚针轴承 | Thrust needle bearing | 2 |
| 4 | YQX100 93002 | 惰轮 | Idler wheel | 1 |
| 5 | GB5846 | 滚针轴承 K455325 | Needle bearing K455325 | 1 |
| 6 | YQX100 93003 | 惰轮支架 | idler wheel bracket | 1 |
| 7 | GB308 77 | 钢球 1/4" | Steel ball 1/4" | 1 |
| 8 | GB97.1-85 | 平垫圈 10 | Plane washer 10 | 1 |
| 9 | GB93-87 | 弹簧垫圈 10 | Spring washer 10 | 10 |
| 10 | GB5785 86 | 螺栓 M10×1.25×105 | Bolt M10×1.25×105 | 1 |
| 11 | YQX100 93016 | 变矩器壳盖 | Torque converter case | 1 |
| 12 | GB5783 86 | 螺栓 M8×16 | Bolt M8×16 | 5 |
| 13 | GB825 88 | 吊环螺钉 M16 | Eye screw M16 | 1 |
| 14 | JB/ZQ4446 | 螺塞 Rc3/8" | Plug Rc3/8" | 3 |
| 15 | GB/T276 | 深沟球轴承 6209RS | Ball bearing 6209RS | 1 |

图32/ FIG.32

变速箱(3)/ Transmission (3)

B D50-3i
D D60-3i
F D70-3i

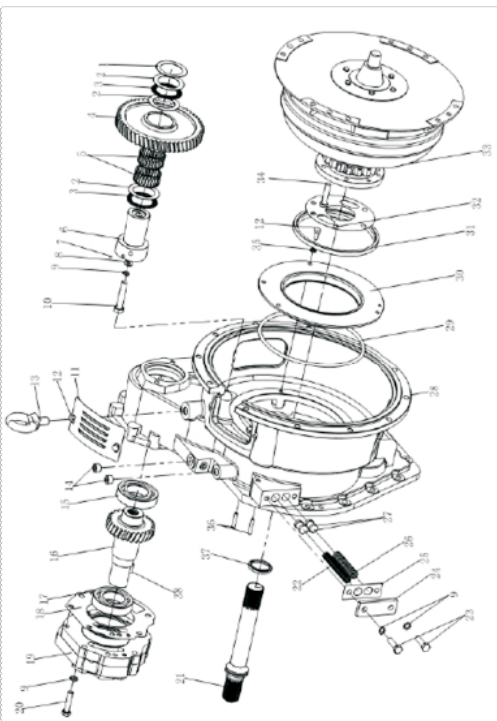

| 序号 Item No | 图号 Part No | 零部件名称 Description | 数量 Q'ty | 备注 Remark |
|------------------|----------------|--------------------------------------|------------|--------------|
| 16 | YQX100 05006 | 泵传动齿轮 Pump drive gear | 1 | |
| 17 | GB/T276 | 深沟球轴承 6209 Ball bearing 6209 | 1 | |
| 18 | YQX100 05005 | 供油泵衬垫 Oil pump gasket | 1 | |
| 19 | YQX100 05000 | 供油泵 Oil pump | 1 | |
| 20 | GB5785 86 | 螺栓 M10×1.25×60 Bolt M10×1.25×60 | 7 | |
| 21 | YQX100 06001 | 涡轮轴 Turbine shaft | 1 | |
| 22 | YQX100 03008 | 弹簧 Spring | 1 | |
| 23 | GB5785 86 | 螺栓 M10×1.25×30 Bolt M10×1.25×30 | 2 | |
| 24 | YQX100 03006 | 盖板 Cover plate | 1 | |
| 25 | YQX100 03007 | 溢流阀衬垫 Overflow vale gasket | 1 | |
| 26 | YQX100-03009 | 弹簧 Spring | 1 | |
| 27 | YQX100-03005 | 活塞 B Piston B | 2 | |
| 28 | YQX100 03001 | 变矩器壳 Torque converter case | 1 | |
| | YQX100 03001 4 | 变矩器壳 Torque converter case | 1 | |
| 29 | GB1235 76 | O 形圈 220×5.7 O ring 220×5.7 | 2 | |
| 30 | YQX100 06003 | 后盖 Rear cover | 1 | |
| 31 | YQX100 06009 | 油封 130×160×15 Oil seal 130×160×15 | 1 | |
| 32 | YQX100 06004 | 导轮座衬垫 Guide wheel gasket | 1 | |

图33/FIG.33

离合器总成 Clutch assy.

B D50-3i
 D D60-3i
 F D70-3i

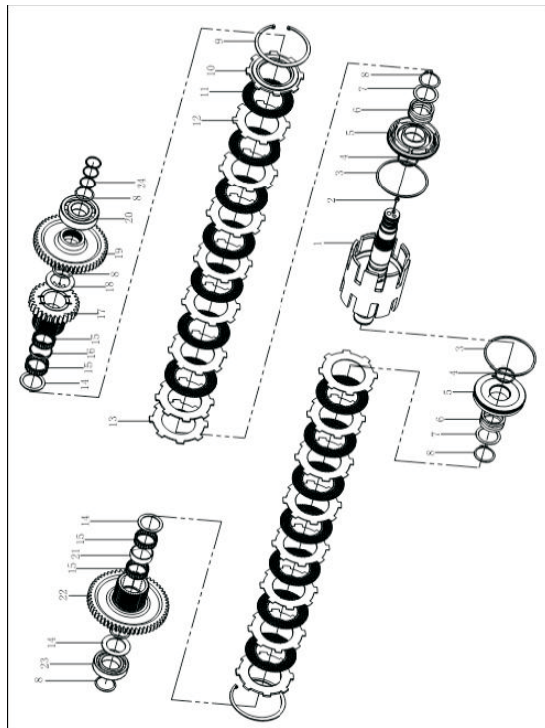

| 序号 Item No | 图号 Part No | 零部件名称 Description | 数量 Q'ty | 备注 Remark |
|------------------|---------------|--|------------|--------------|
| A | YQX100 02000F | 离合器总成 F Clutch assembly F | 1 | |
| B | YQX100 02000R | 离合器总成 R Clutch assembly R | 1 | |
| 1 | YQX100 02100F | 轴总成 F Shaft assembly F | 1 | |
| 1 | YQX100-02100R | 轴总成 R Shaft assembly R | 1 | |
| 2 | JB/ZQ4446 | 螺塞 Rc1/8" Plug Rc1/8" | 1 | |
| 3 | YQX100-02008 | 密封环 B Seal ring B | 2 | |
| 4 | YQX100-02007 | 密封环 A Seal ring A | 2 | |
| 5 | YQX100-02200 | 活塞总成 Piston assembly | 2 | |
| 6 | YQX100 02011 | 弹簧 Spring | 2 | |
| 7 | YQX100 02012 | 弹簧座 Spring seat | 2 | |
| 8 | GB894.1-86 | 弹性挡圈 50 Spring sprag 50 | 5 | |
| 9 | YQX100-02004 | 卡环 Clamp ring | 2 | |
| 10 | YQX100 02005 | 端板 End plate | 2 | |
| 11 | YQX100 02019 | 摩擦片 Friction plate | 15 | |
| 12 | YQX100 02006 | 隔片 Distance plate | 14 | |
| 13 | YQX100 02010 | 压板 Pressure plate | 1 | |
| 14 | YQX100 02013 | 止推环 B Thrust ring B | 2 | |
| 15 | GB5846 | 滚针轴承 K505820 Needle bearing K505820 | 4 | |

图33/ FIG.33

离合器总成 Clutch assy.

B D50-3i
 D D60-3i
 F D70-3i

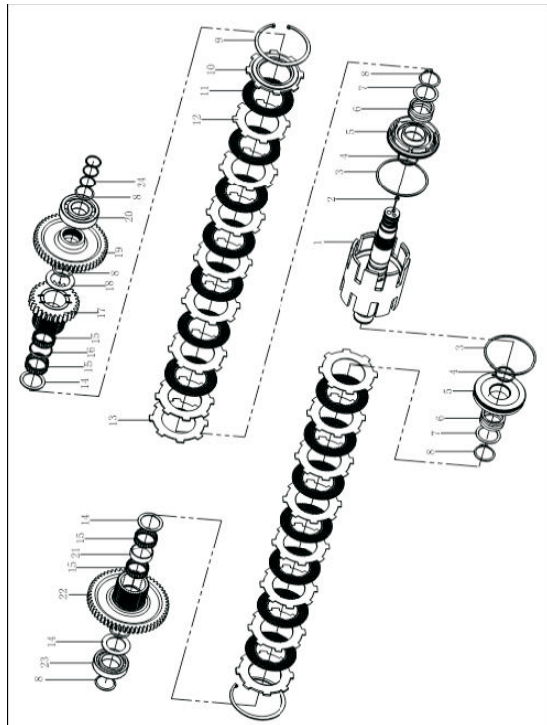

| 序号 Item No | 图号 Part No | 零部件名称 Description | 数量 Q'ty | 备注 Remark |
|------------------|----------------|---------------------------------|------------|--------------|
| 16 | YQX100 02002 | 隔圈 A Spacing collar | 2 | |
| 17 | YQX100 02014 | 一档齿轮 Gear I gear | 1 | |
| 17 | YQX100 02014 4 | 一档齿轮 Gear I gear | 1 | |
| 18 | YQX100 02001 | 止推环 A Thrust ring A | 2 | |
| 19 | YQX100 02016 | 传动齿轮 Drive gear | 1 | |
| 20 | GB/T276 | 深沟球轴承 6309 Ball bearing 6309 | 1 | |
| 21 | YQX100 02015 | 隔圈 B Spacing collar | 2 | |
| 22 | YQX100 02003 | 二档齿轮 F Gear II gear F | 1 | |
| 22 | YQX100 02003 4 | 二档齿轮 F Gear II gear F | 1 | |
| 22 | YQX100 02018 | 二档齿轮 R Gear II gear R | 1 | |
| 22 | YQX100-02018-1 | 二档齿轮 R Gear II gear R | 1 | |
| 23 | GB/T276 | 深沟球轴承 6210 Ball bearing 6210 | 1 | |
| 24 | YQX100 02017 | 密封环 C Seal ring C | 3 | |
| | | | | |
| | | | | |
| | | | | |
| | | | | |

B D50-3i
 D D60-3i
 F D70-3i

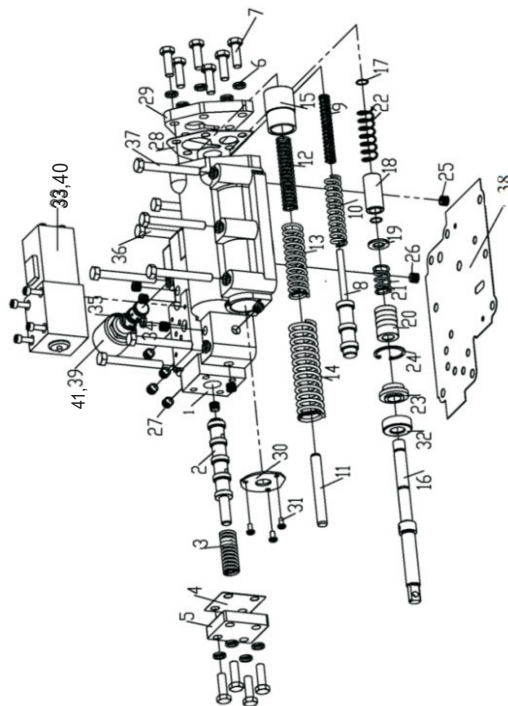

| 序号 Item No | 图号 Part No | 零部件名称 Description | 数量 Q'ty | 备注 Remark |
|------------------|-----------------------|--|---------------------|--------------|
| B | YQX100 D07000 | 电液控制阀总成 | Control valve assy. | 1 |
| 1 | YQX100 07001 4 | 阀体 | Valve body | 1 |
| 2 | YQX100 07029 | 活塞II | Piston II | 1 |
| 3 | YQX100 07049 | 弹簧 $\phi 2.3 \times \phi 1.7 \times 45$ | Spring | 1 |
| 4 | YQX100 07033 | 衬垫I | Gasket | 1 |
| 5 | YQX100 07034 | 盖I | Cover | 1 |
| 6 | GB/T 93 | 垫圈8 | Washer 8 | 18 |
| 7 | GB/T 5783 | 螺栓M8×25 | Bolt M8×25 | 10 |
| 8 | YQX100 07047 | 微调阀芯 | Valve core | 1 |
| 9 | YQX100 07050 | 弹簧 $\phi 1.6 \times \phi 10.8 \times 79.4$ | Spring | 1 |
| 10 | YQX100-07051 | 弹簧 $\phi 2.6 \times \phi 17 \times 79.4$ | Spring | 1 |
| 11 | GB/T 119.2 SD14×30×10 | 销10×80 | Pin | 1 |
| 12 | YQX100 07052 | 弹簧 $\phi 1.8 \times \phi 14.9 \times 126$ | Spring | 1 |
| 13 | YQX100 07053 | 弹簧 $\phi 2.6 \times \phi 21.1 \times 126$ | Spring | 1 |
| 14 | YQX100 07054 | 弹簧 $\phi 3.2 \times \phi 28.5 \times 131$ | Piston | 1 |
| 15 | YQX100 07031 | 活塞 | Piston | 1 |
| 16 | YQX100 07048 | 微动阀杆 | Inching valve rod | 1 |
| 17 | GB/T 895.2 | 挡圈12 | Snap ring | 2 |

图34/FIG.34

控制阀总成/ Control valve assy.

B D50-3i
 D D60-3i
 F D70-3i

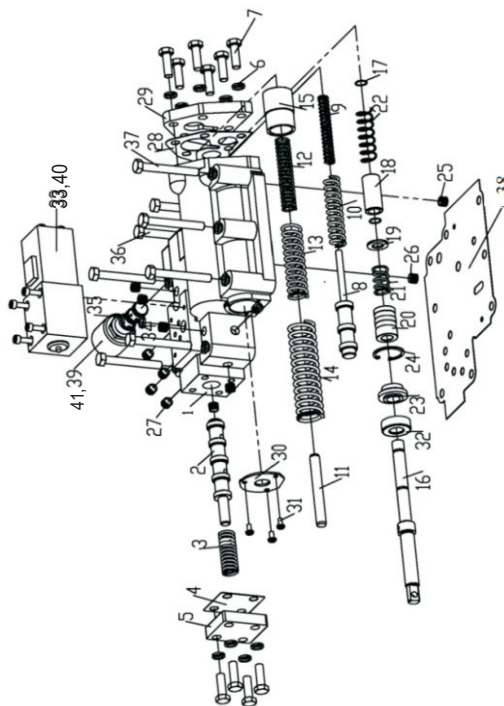

| 序号 Item No | 图号 Part No | 零部件名称 Description | 数量 Q'ty | 备注 Remark |
|------------------|---------------|---|------------|--------------|
| 18 | YQX100 07030 | 活塞 Piston | 1 | |
| 19 | YQX100 07035 | 垫圈 Washer | 1 | |
| 20 | YQX100 07036 | 滑阀 Slide valve | 1 | |
| 21 | YQX100 07055 | 弹簧 $\phi 2 \times \phi 16.7 \times 29$ Spring | 1 | |
| 22 | YQX100 07056 | 弹簧 $\phi 1.4 \times \phi 16.9 \times 60$ Snap ring | 1 | |
| 23 | YQX100 07037 | 挡圈 Snap ring | 1 | |
| 24 | GB/T 893.1 | 挡圈30 Snap ring | 1 | |
| 25 | YQX100 07038 | 螺堵II ($\phi 1.7$) Plug | 1 | |
| 26 | YQX100 07039 | 螺堵I ($\phi 1.2$) Plug | 1 | |
| 27 | YQX100 07040 | 螺堵 (ZG 1/8") Plug | 12 | |
| 28 | YQX100-07041 | 衬垫II Gasket | 1 | |
| 29 | YQX100 07042 | 盖II Cover | 1 | |
| 30 | YQX100 07043 | 压盖 Pressure cover | 1 | |
| 31 | GB/T 67 | 螺钉M4×10 Screw | 3 | |
| 32 | YQX100 07044 | 油封 Oil seal | 1 | |
| 33 | | 电磁阀 (方向) Solenoid valve | 1 | |
| 34 | YQX100 07045 | 滤网 Filter screen | 1 | |
| 35 | GB 1235 | O型密封圈12×2.4 O-seal ring | 1 | |

图34/FIG.34

控制阀总成/ Control valve assy.

B D50-3i
 D D60-3i
 F D70-3i

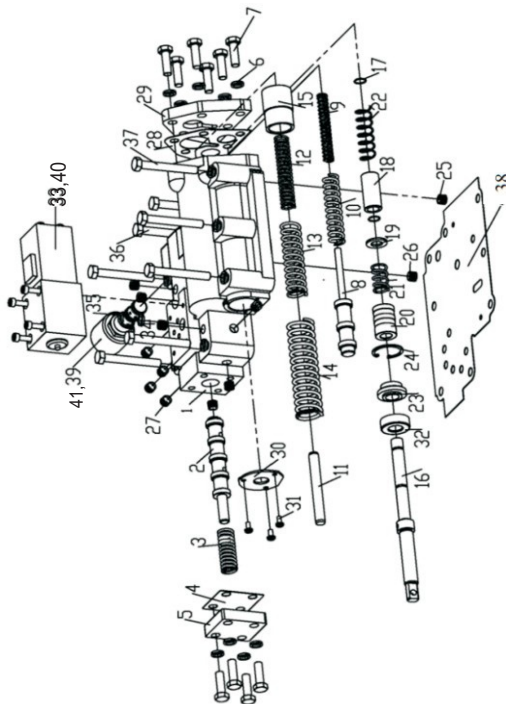

| 序号 Item No | 图号 Part No | 零部件名称 Description | 数量 Q'ty | 备注 Remark |
|------------------|------------------|----------------------|-------------------------|--------------|
| 36 | GB/T 5782 | 螺栓M8×43 | Bolt 2 | |
| 37 | GB/T 5782 | 螺栓M8×63 | Bolt 6 | |
| 38 | YQX100 07046 | 衬垫V | Gasket 1 | |
| 39 | SV08 33-0-V-24DL | 电磁阀 (速度) | Solenoid valve 1 | |
| 40 | DJ7041W F3-10 | 防水接头 | Water-proof connector 1 | |
| 41 | DJ7021 2-20 | 防水接头 | Water-proof connector 1 | |
| | | | | |
| | | | | |
| | | | | |
| | | | | |
| | | | | |
| | | | | |
| | | | | |
| | | | | |
| | | | | |
| | | | | |

图35/ FIG.35

供油泵总成/Oil pump assy.

B D50-3i
 D D60-3i
 F D70-3i

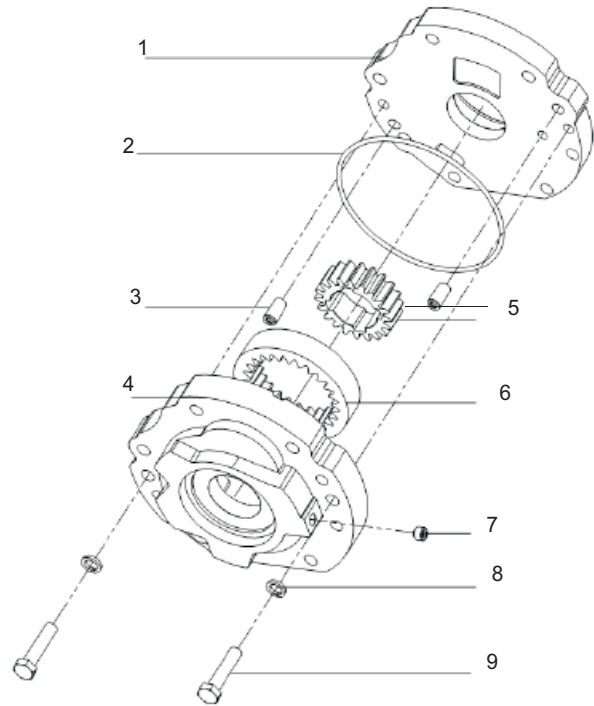

| 序号 Item No | 图号 Part No | 零部件名称 Description | 数量 Q'ty | 备注 Remark |
|------------------|---------------|---------------------------------|------------|--------------|
| A | YQX100-05000 | 供油泵总成 Oil pump assembly | 1 | |
| 1 | YQX100-05001 | 泵体 Pump body | 1 | |
| 2 | GB1235-76 | O 形圈 145×3.1 O ring 145 145×3.1 | 2 | |
| 3 | GB119-86 | 销 B10×25 Pin B10×25 | 1 | |
| 4 | YQX100-05002 | 泵盖 Pump cover | 1 | |
| 5 | YQX100-05004 | 泵齿轮 Pump gear | 1 | |
| 6 | YQX100-05003 | 供油泵内齿圈 Ring gear of oil pump | 2 | |
| 7 | JB/ZQ4446-86 | 螺塞 Rc1/8" Plug Rc1/8" | 1 | |
| 8 | GB93-87 | 弹簧垫圈 10 Spring washer 10 | 1 | |
| 9 | GB5785-86 | 螺栓 M10×1.25×40 Bolt M10×1.25×40 | 1 | |
| | | | | |
| | | | | |
| | | | | |
| | | | | |
| | | | | |
| | | | | |
| | | | | |
| | | | | |
| | | | | |

图36 / FIG.36

A D50-3X
D D60-3X
G D70-3X
J D75-3X
K D75-3C

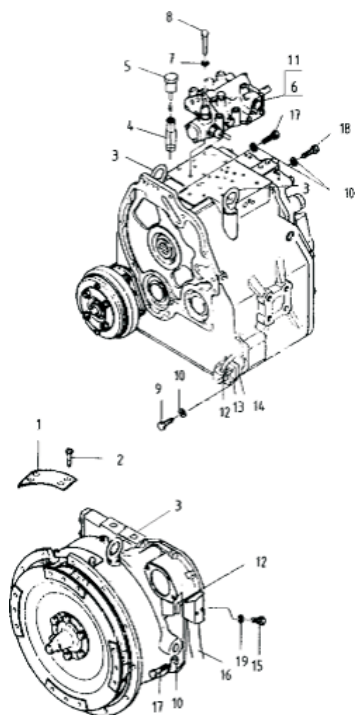

| 序号 Item No | 编 码 Code | 图 号 Part No | 零 部 件 名 称 Description | 数量 Q'ty | 备 注 Remark |
|------------------|-------------|----------------|---|------------|---------------|
| 1 | | A847.5 56 | 通风罩 Ventilation hood | 2 | |
| 2 | BE6E1AE7B | GB/T67 | 螺钉M6X10 Screw M6×10 | 4 | |
| 3 | BE850CE7C | GB/T825 | 螺钉M16 Screw M16 | 3 | |
| 4 | | YQX100.040 | 加油口 Oil filler | 1 | |
| 5 | | YQX100.904 | 加油口盖 Oil fill cap | 1 | |
| 6 | | YQX100.905 | 操纵阀组件 Control valve element | 1 | |
| | | YQX100.906B | 电液控制阀 Electrohydraulic control valve | 1 | |
| 7 | BF856FAC9 | GB/T7244 | 垫圈8 Washer 8 | 9 | 电液控制用8个 |
| 8 | BEBF12D02 | GB/T5782 | 螺栓M8X55 Bolt M8×55 | 9 | 机液控制用 |
| | BEBF12DCA | GB/T5782 | 螺栓M8X65 Bolt M8×65 | 6 | 电液控制用 |
| | BEBF12C3A | GB/T5782 | 螺栓M8X45 Bolt M8×45 | 2 | 电液控制用 |
| 9 | BEC5C330E | GB/T5786 | 螺栓M10X1.25X50 Bolt M10×1.25×50 | 4 | |
| 10 | BF85721D9 | GB/T7244 | 垫圈10 Washer 10 | 19 | |
| 11 | | YQX100.010 | 纸垫 Paper gasket | 1 | |
| 12 | | GB/T3452.1 | O形密封圈7.5X1.80 O- seal ring 47.5×1.80 | 2 | |
| 13 | | YQX100.102 | 滤油器盖 Oil filter cap | 1 | |
| 14 | | YQX100.030 | 纸垫 Paper gasket | 1 | |
| 15 | | YQX100.101 | 通油螺栓 Oil bolt | 2 | |

图36/ FIG.36

 液力传动变速箱 10 /
 Hydraulic drive transmission(1)

A D50-3X
 D D60-3X
 G D70-3X
 J D75-3X
 K D75-3C

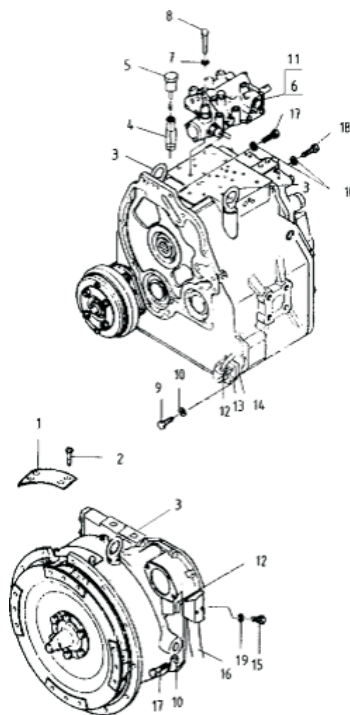

| 序号 Item No | 编 码 Code | 图 号 Part No | 零 部 件 名 称 Description | 数 量 Q'ty | 备 注 Remark |
|------------------|-------------|----------------|--------------------------------------|-------------|---------------|
| 16 | | YQX100.804S | 吸油管总成 Oil suction pipe | 1 | |
| 17 | BEC2E6B22 | GB/T5786 | 螺栓M10X1.25X35 Bolt M10×1.25×35 | 14 | |
| 18 | BEC5C349F | GB/T5785 | 螺栓M10X1.25X70 Bolt M10×1.25×70 | 1 | |
| 19 | D129F6875 | JB/T982 | 组合密封垫圈 Seal combination washer 30 | 4 | |
| | | | | | |
| | | | | | |
| | | | | | |
| | | | | | |
| | | | | | |
| | | | | | |
| | | | | | |
| | | | | | |
| | | | | | |
| | | | | | |
| | | | | | |
| | | | | | |
| | | | | | |
| | | | | | |
| | | | | | |
| | | | | | |

图37 / FIG.37

- A D50-3X
- D D60-3X
- G D70-3X
- J D75-3X
- K D75-3C

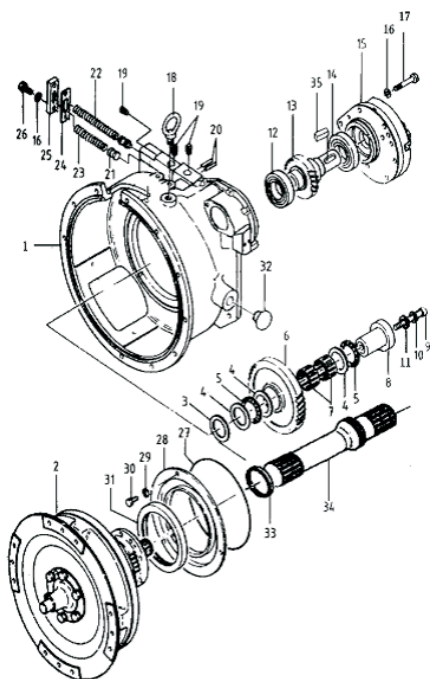

| 序号 Item No | 编 码 Code | 图 号 Part No | 零 部 件 名 称 Description | 数量 Q'ty | 备 注 Remark |
|------------------|-------------|-------------------|--------------------------------------|------------|---------------|
| 1 | | YQX100.002 | 变矩器壳 Torque converter housing | 1 | |
| 2 | | YJH315H 8 | 变矩器 Torque converter | 1 | |
| 3 | | YQX100.018(δ=0.1) | 调整垫 Adjustable gasket | AR | |
| | | YQX100.018(δ=0.2) | 调整垫 Adjustable gasket | AR | |
| | | YQX100.018(δ=0.5) | 调整垫 Adjustable gasket | AR | |
| 4 | | GB/T4605 | 推力垫圈AS4565 Thrust washer AS4565 | 3 | |
| 5 | | GB/T4605 | 推力滚针轴承XK4565 Bearing AXK4565 | 2 | |
| 6 | | YQX100.016 | 惰轮 Idler wheel | 1 | |
| 7 | | GB5846 | 滚针轴承455325 Needle bearing K455325 | 2 | |
| 8 | | YQX100.017 | 惰轮轴 Idler wheel shaft | 1 | |
| 9 | BF7BE8B4B | GB/T578 | 螺栓M10X1.25X105 Bolt M10×1.25×105 | 1 | |
| 10 | BF8EFB853 | GB/T93 | 弹簧垫圈0 Spring washer 10 | 1 | |
| 11 | C273E9851 | GB/T97.1 | 垫圈10 Washer 10 | 1 | |
| 12 | | GB/T276 | 深沟球轴承6209 Bearing 6209 | 1 | |
| 13 | C274D9829 | YQX100.015 | 泵传动齿轮 Pump drive gear | 1 | |
| 14 | | GB/T276 | 深沟球轴承6209-RS Bearing 6209-RS | 1 | |
| 15 | | YQX100.903 | 油泵组合件 Oil pump element | 1 | |
| 16 | | GB/T7244 | 弹簧垫圈0 Spring washer 10 | 9 | |

图37/FIG.37

A D50-3X
D D60-3X
G D70-3X
J D75-3X
K D75-3C

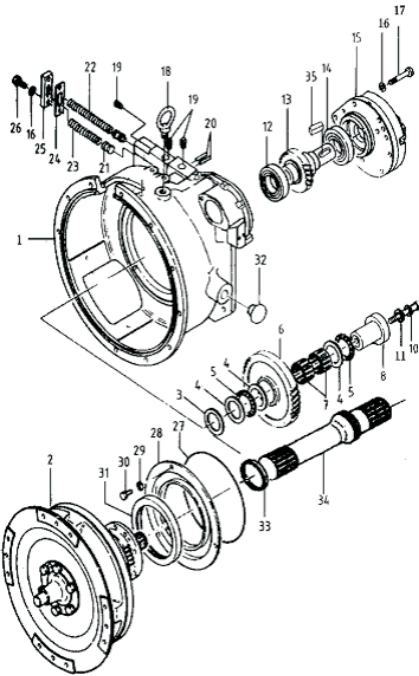

| 序号 Item No | 编 码 Code | 图 号 Part No | 零 部 件 名 称 Description | 数量 Q'ty | 备 注 Remark |
|------------------|-------------|----------------|----------------------------------|------------|---------------|
| 17 | | GB/T5785 | 螺栓M10X1.25X60 Bolt M10×1.25×60 | 7 | |
| 18 | BE850CE7C | GB/T825 | 吊环螺钉M16 Lifting ring screw M16 | 1 | |
| 19 | | YQX100.044 | 螺塞 Plug | 3 | |
| 20 | | GB/T119.1 | 圆柱销X50 Cylindrical pin 6×50 | 2 | |
| 21 | | YQX100.033 | 阀芯 Valve core | 2 | |
| 22 | | YQX100.034 | 弹簧 Spring | 1 | |
| 23 | | YQX100.035 | 弹簧 Spring | 1 | |
| 24 | | YQX100.037 | 纸垫 Paper gasket | 1 | |
| 25 | | YQX100.036 | 盖板 Cover plate | 1 | |
| 26 | BEC2E6ABE | GB/T5786 | 螺栓M10X1.25X30 Bolt M10×1.25×30 | 2 | |
| 27 | | GB1235 | O形密封圈20X5.7 O-seal ring | 1 | |
| 28 | | YQX100.021 | 隔板 Distance plate | 1 | |
| 29 | | GB/T7244 | 弹簧垫圈 Spring washer 8 | 3 | |
| 30 | BEC006C86 | GB/T5783 | 螺栓M8X20 Bolt M8×20 | 3 | |
| 31 | | GB/T9877.1 | 旋转轴唇形密封圈(F)B130X160X12 Seal ring | 1 | 机液控制用 |
| | | TC 130×160×12 | 油封 Seal ring | 1 | 电液控制用 |
| | | SC 130×160×8 | 油封 Seal ring | 1 | 电液控制用 |
| 32 | | YDS45.082 | 塑料堵塞 Plastic plug | 2 | |

图38/ FIG.38

变速箱 (1) / Transmission (1)

A D50-3X
 D D60-3X
 G D70-3X
 J D75-3X
 K D75-3C

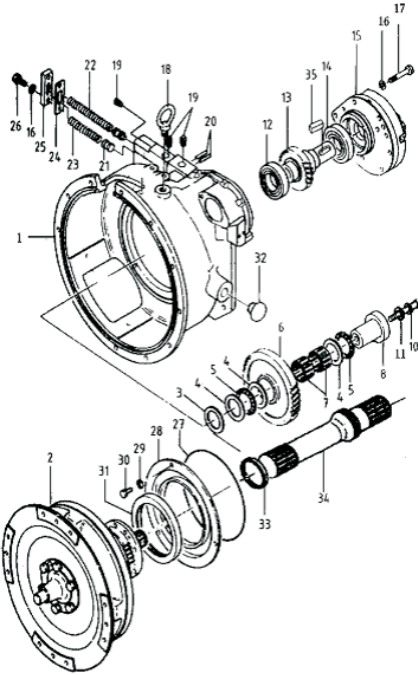

| 序号 Item No | 编 码 Code | 图 号 Part No | 零 部 件 名 称 Description | 数量 Q'ty | 备 注 Remark |
|---------------|-------------|----------------|--|------------|---------------|
| 1 | | YQX100.022 | 纸垫 Paper gasket | 1 | |
| 2 | | YQX100H.001 | 箱体 Transmission body | 1 | |
| 3 | | GB/T119.1 | 圆柱销X22 Cylindrical pin 8×22 | 2 | |
| 4 | | YQX100.092 | 节流螺塞 Throttle plug | 1 | |
| 5 | BE850CE7C | GB/T825 | 吊环螺钉M16 Lifting ring screw 16 | 2 | |
| 6 | BFADBD0DB | GB/T894.1 | 轴用弹性挡圈0 Shaft snap ring 40 | 3 | |
| 7 | | YQX100C.008 | 停车制动齿轮 Parking brake gear | 1 | |
| 8 | C273E97ED | GB/T276 | 深沟球轴承208 Deep groove bearing 6208 | 1 | |
| 9 | | YQX100.005 | 停车制动轴 Parking brake shaft | 1 | |
| 10 | BFAE3C403 | GB/T894.1 | 轴用弹性挡圈9 Shaft snap ring 29 | 1 | |
| 11 | | GB1235 | O形密封圈6X2.4 O-seal ring 16×2.4 | 1 | |
| 12 | C27109C71 | GB/T276 | 深沟球轴承208N Deep groove bearing 6208N | 1 | |
| 13 | | GB/T305 | 止动环80-86.6 Stop ring | 1 | |
| 14 | | GB/T9877.1 | 旋转轴唇形密封圈 Rotary shaft seal ring | 1 | |
| 15 | | YQX100.024 | 纸垫 Paper gasket | 1 | |
| 16 | | YQX100.026 | 制动器座 Brake seat | 1 | |
| 17 | | 3507001 B | 驻车制动器总成 Parking brake assembly | 1 | (F)B40X62X8 |
| 18 | | YQX100.041A | 配合法兰 Fitting flange | 1 | |

图38 / FIG.38

变速箱 (1) / Transmission (1)

- A D50-3X
- D D60-3X
- G D70-3X
- J D75-3X
- K D75-3C

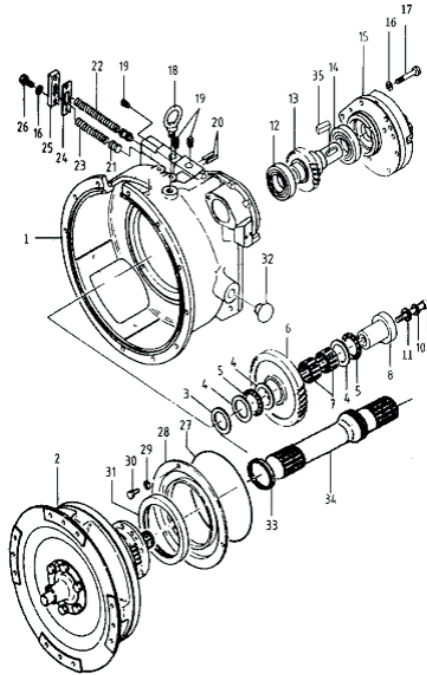

| 序号 Item No | 编 码 Code | 号 Part No | 零部件名称 Description | 数量 Q'ty | 备 注 Remark |
|---------------|-------------|--------------|-----------------------------------|------------|---------------|
| 19 | | GB/T7244 | 弹簧垫圈2 Spring washer | 4 | |
| 20 | BEC2E916A | GB/T5786 | 螺栓M12X1.25X25 Bolt M12×1.25×25 | 4 | |
| 21 | | GB/T6178 | 螺母M20X1.5 Nut M20×1.5 | 1 | |
| 22 | | YQX100.028 | 垫圈 Washer | 1 | |
| 23 | BEC2E69F6 | GB/T5786 | 螺栓M10X1.25X20 Bolt M10×1.25×20 | 4 | |
| 24 | | GB/T7244 | 弹簧垫圈0 Spring washer 10 | 9 | |
| 25 | BEC2E6ABE | GB/T5786 | 螺栓M10X1.25X30 Bolt M10×1.25×30 | 5 | |
| 26 | BFE5C236D | GB/T91 | 开口销4X36 Cotter pin 4×36 | 1 | |
| 27 | | YQX100.908 | 滤油器 Oil filter | 1 | |
| 28 | | YQX100.030 | 纸垫 Paper gasket | 1 | |
| | | | | | |
| | | | | | |
| | | | | | |
| | | | | | |
| | | | | | |
| | | | | | |
| | | | | | |
| | | | | | |

图39/ FIG.39

变速箱 (2) / Transmission (2)

A D50-3X
 D D60-3X
 G D70-3X
 J D75-3X
 K D75-3C

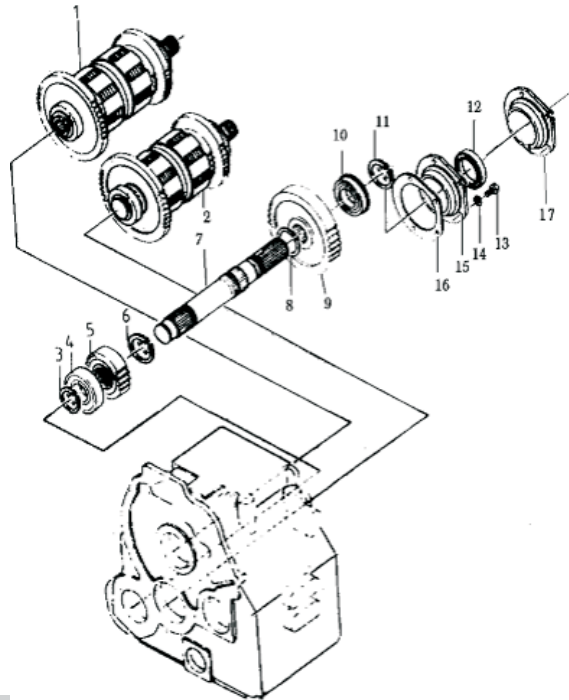

| 序号 Item No | 编 码 Code | 图 号 Part No | 零 部 件 名 称 Description | 数量 Q'ty | 备 注 Remark |
|------------------|-------------|----------------|--------------------------------------|------------|---------------|
| 1 | | YQX100B.901 | 离合器 I Clutch I | 1 | |
| 2 | | YQX100B.902 | 离合器 II Clutch II | 1 | |
| 3 | BFADC1EFB | GB/T894.1 | 轴用弹性挡圈5 Shaft spring sprag 45 | 1 | |
| 4 | | GB/T276 | 深沟球轴承309 Deep groove bearing 6309 | 1 | |
| 5 | | YQX100.023 | 齿轮 Gear | 1 | |
| 6 | BFADC942B | GB/T894.1 | 轴用弹性挡圈0 Shaft spring sprag 50 | 1 | |
| 7 | | YQX100.007 | 输出轴 Output shaft | 1 | |
| 8 | | GB/T894.1 | 轴用弹性挡圈0 Shaft spring sprag 60 | 1 | |
| 9 | | YQX100C.005 | 齿轮 Gear | 1 | |
| 10 | C273E9919 | GB/T276 | 深沟球轴承211 Deep groove bearing 6211 | 1 | |
| 11 | BFADCE24B | GB/T894.1 | 轴用弹性挡圈5 Shaft spring sprag 55 | 1 | |
| 12 | | GB/T9877.1 | 旋转轴唇形密封圈 rotary shaft seal ring | 1 | (F)B52X75X8 |
| 13 | BEC2E6ABE | GB/T5786 | 螺栓M10X1.25X30 Bolt M10×1.25×30 | 5 | |
| 14 | | GB/T7244 | 弹簧垫圈0 Spring washer 10 | 5 | |
| 15 | | YQX100.008 | 输出轴承座 Output bearing cage | 1 | |
| 16 | | YQX100.009 | 纸垫 Paper gasket | 1 | |
| 17 | | YQX100.016 | 输出法兰 Output flange | 1 | |

图40/ FIG.40

油泵组件/ Oil pump element

- A D50-3X
- D D60-3X
- G D70-3X
- J D75-3X
- K D75-3C

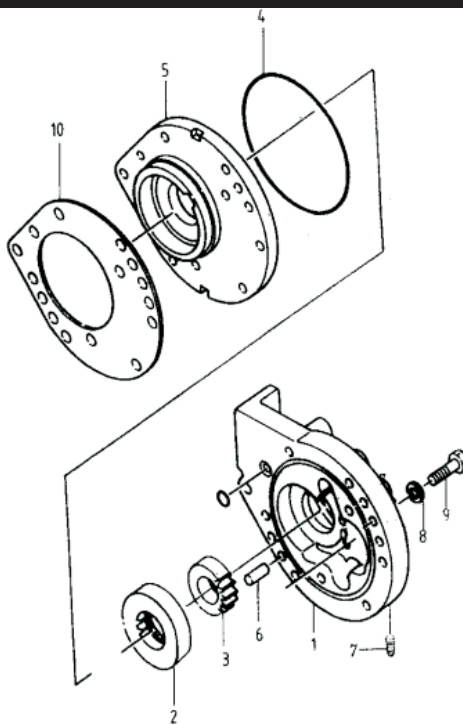

| 序号 Item No | 编 码 Code | 图 号 Part No | 零部件名称 Description | 数量 Q'ty | 备 注 Remark |
|---------------|-------------|----------------|-------------------------------------|------------|---------------|
| 1 | | YQX100.079 | 油泵体 Oil pump body | 1 | |
| 2 | | YQX100.076 | 油泵内齿轮 Inner gear of pump | 1 | |
| 3 | | YQX100.077 | 油泵主动齿轮 Drive gear of pump | 1 | |
| 4 | | GB1235 | O形密封圈145X3.1 O-seal ring 145×3.1 | 1 | |
| 5 | | YQX100.078 | 油泵盖 Oil pump cover | 1 | |
| 6 | | GB/T119.1 | 圆柱销8X28 Cylindrical pin 8×28 | 2 | |
| 7 | | YDS30.102 | 螺塞 Plug | 1 | |
| 8 | | GB/T7244 | 弹簧垫圈0 Spring washer 10 | 2 | |
| 9 | BEC2E6B86 | GB/T5786 | 螺栓M10X1.25X40 Bolt M10×1.25×40 | 2 | |
| 10 | | YQX100.014 | 纸垫 Paper gasket | 1 | |
| | | | | | |
| | | | | | |
| | | | | | |
| | | | | | |
| | | | | | |
| | | | | | |
| | | | | | |
| | | | | | |
| | | | | | |

图41/ FIG.41

离合器(前进/后退)/
Clutch (forward / reverse)

- A D50-3X
- D D60-3X
- G D70-3X
- J D75-3X
- K D75-3C

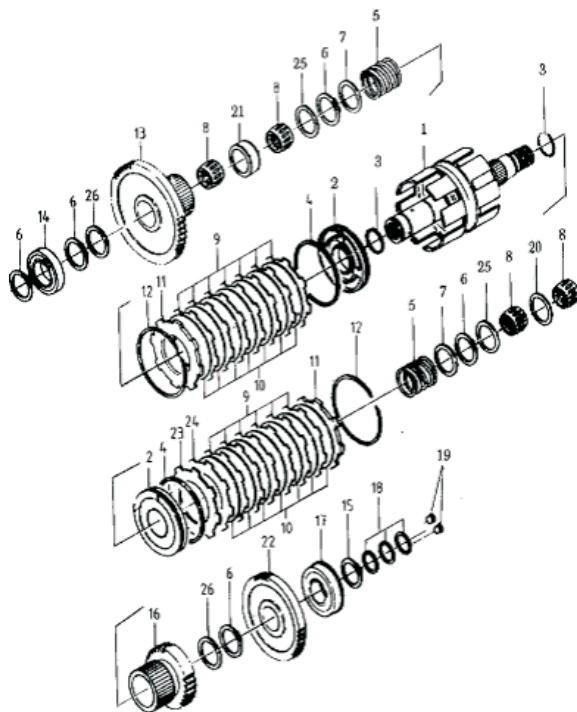

| 序号 Item No | 编 码 Code | 图 号 Part No | 零 部 件 名 称 Description | 数量 Q'ty | 备 注 Remark |
|---------------|-------------|----------------|--------------------------|------------|---------------|
| 1 | | YQX100.805 | 轴总成 | 1 | YQX100B.901用 |
| | | YQX100.807 | 轴总成 | | YQX100B.902用 |
| 2 | | 15793-80231 | 活塞总成 | 2 | |
| 3 | | YQX100.068 | 密封环 | 2 | |
| 4 | | YQX100.073 | 密封环 | 2 | |
| 5 | | YQX100.064 | 弹簧 | 2 | |
| 6 | BFADC942B | GB/T894.1 | 轴用弹性挡圈50 | 5 | |
| 7 | | YQX100.063 | 弹簧座 | 2 | |
| 8 | | GB5846 | 滚针轴承K505820 | 4 | |
| 9 | | YQX100.066 | 外摩擦片 | 13 | |
| 10 | | YQX100.065 | 内摩擦片 | 14 | |
| 11 | | YQX100.067 | 端板 | 2 | |
| 12 | | YQX100.070 | 卡环 | 2 | |
| 13 | | YQX100.071 | 齿轮 I | 1 | YQX100B.901用 |
| | | YQX100.072 | 齿轮 IV | 1 | YQX100B.902用 |
| 14 | C273E98B5 | GB/T276 | 深沟球轴承6210 | 1 | |
| 15 | BFADC1EFB | GB/T894.1 | 轴用弹性挡圈45 | 1 | |
| 16 | | YQX100C.002 | 齿轮 II | 1 | |

图41/ FIG.41

离合器(前进/后退) /
Clutch (forward / reverse)

- A D50-3X
- D D60-3X
- G D70-3X
- J D75-3X
- K D75-3C

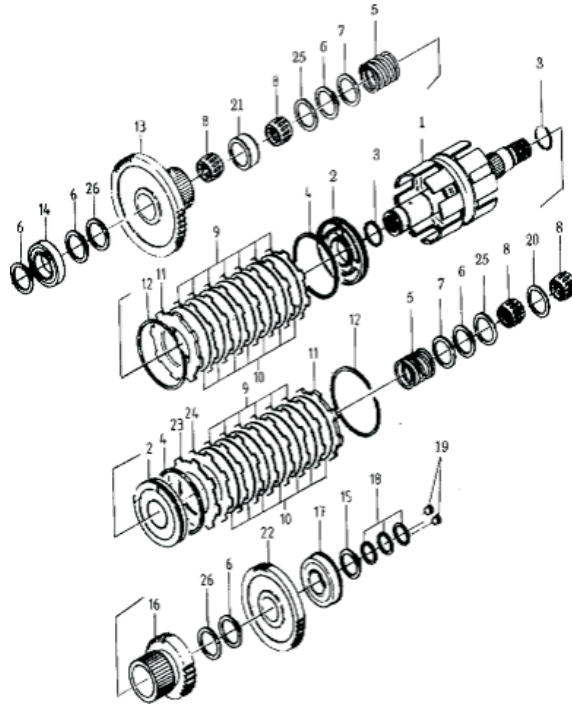

| 序号 Item No | 图号 Part No | 零部件名称 Description | 数量 Q'ty | 备注 Remark |
|------------------|---------------|----------------------|----------------|--------------|
| 17 | GB/T276 | 深沟球轴承6309 | Bearing 6309 | 1 |
| 18 | YQX100.057 | 密封环 | Seal ring | 3 |
| 19 | YDS30.102 | 螺塞 | Plug | 2 |
| 20 | YQX100.061 | 隔圈 | Spacer ring | 1 |
| 21 | YQX100.069 | 隔圈 | Spacer ring | 1 |
| 22 | YQX100.058 | 齿轮III | Gear III | 1 |
| 23 | YQX100.074 | 碟形板 | Disk plate | 1 |
| 24 | YQX100.075 | 压板 | Pressure plate | 1 |
| 25 | YQX100.062 | 止推环 | Throttle ring | 2 |
| 26 | YQX100.059S | 止推环 | Throttle ring | 2 |
| | | | | |
| | | | | |
| | | | | |
| | | | | |
| | | | | |
| | | | | |
| | | | | |
| | | | | |
| | | | | |

图42/ FIG.42
**操纵阀组件/
Control valve element**

A D50-3X
D D60-3X
G D70-3X
J D75-3X
K D75-3C

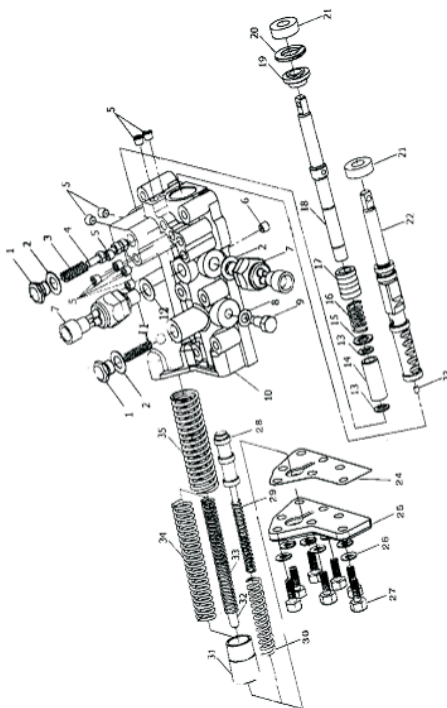

| 序号 Item No | 编 码 Code | 图 号 Part No | 零 部 件 名 称 Description | 数量 Q'ty | 备 注 Remark |
|------------------|-------------|----------------|---|------------|---------------|
| 1 | | YDS30.055 | 油塞 Oil plug | 2 | |
| 2 | | Q/301B 202 | 密封圈14X25X1 Seal ring 14×25×1 | 2 | |
| 3 | | YQX100.091 | 弹簧 Spring | 1 | |
| 4 | | YQX100.090 | 阀芯 Valve core | 1 | |
| 5 | | YDS30.102 | 螺塞 Plug | 9 | |
| 6 | | YQX100.092 | 节流螺塞 Throttle plug | 1 | |
| 7 | E106B76E4 | JK208 | 倒车灯开关 Reverse lamp switch | 2 | |
| 8 | | Q/301B 202 | 密封圈10X18X1 Seal ring 10×18×1 | 1 | |
| 9 | | YQX100.081 | 止动螺钉 Stop screw | 1 | |
| 10 | | YQX100.003 | 阀体 Valve body | 1 | |
| 11 | | YQX100.088 | 弹簧 Spring | 1 | |
| 12 | | GB/T308 | 钢球10.3188 G200b Steel ball 10.3188 G200b | 1 | |
| 13 | BFAD84E6B | GB/T894.1 | 轴用弹性挡圈2 Shaft spring sprag 12 | 2 | |
| 14 | | YQX100.083 | 活塞 Piston | 1 | |
| 15 | | YQX100.085 | 垫块 Padding block | 1 | |
| 16 | | YQX100.087 | 弹簧 Spring | 1 | |
| 17 | | YQX100.084 | 活塞 Piston | 1 | |
| 18 | | YQX100.082 | 微动阀杆 Inching valve stem | 1 | |

A D50-3X
 D D60-3X
 G D70-3X
 J D75-3X
 K D75-3C

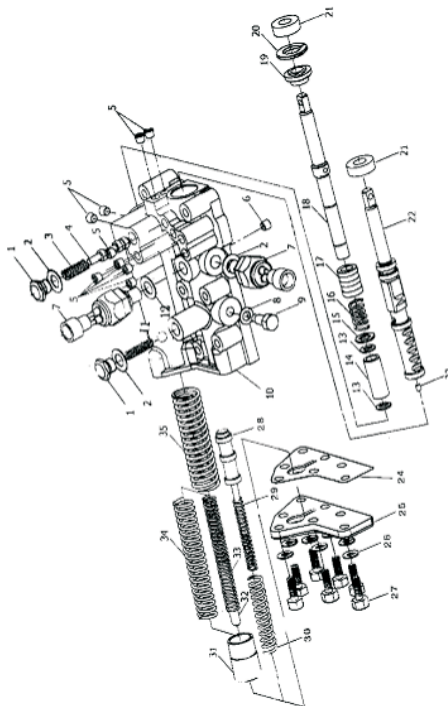

| 序号 Item No | 编 码 Code | 图 号 Part No | 零 部 件 名 称 Description | 数量 Q'ty | 备 注 Remark |
|---------------|-------------|-----------------------|-----------------------------------|------------|---------------|
| 19 | | YQX100.086 | 微动阀套 Inching valve guard | 1 | |
| 20 | BFABC13DB | GB/T893.1 | 孔用弹性挡圈 Orifice spring sprag 30 | 1 | |
| 21 | | Ps14×30×10 HG4-692-67 | 油封 Oil seal | 2 | |
| 22 | | YQX100.094 | 操纵阀杆 Control valve stem | 1 | |
| 23 | | GB/T119.1 | 圆柱销8×6 Cylindrical pin 8×6 | 1 | |
| 24 | | YQX100.093 | 纸垫 Paper gasket | 1 | |
| 25 | | YQX100.089 | 盖 Cover | 1 | |
| 26 | | GB/T7244 | 弹簧垫圈 Spring washer 8 | 1 | |
| 27 | BEC006CEA | GB/T5783 | 螺栓M8×25 Bolt M8×25 | 7 | |
| 28 | | YQX100.096 | 转换阀芯 Change-over valve core | 1 | |
| 29 | | YBS5.311 | 弹簧 Spring | 1 | |
| 30 | | YBS5.312 | 弹簧 Spring | 1 | |
| 31 | | YQX100.095 | 缓冲阀芯 damping valve vore | 1 | |
| 32 | | YQX100.097 | 限位杆 Limit position rod | 1 | |
| 33 | | YBS5.306 | 弹簧 Spring | 1 | |
| 34 | | YBS5.308 | 弹簧 Spring | 1 | |
| 35 | | YBS5.307 | 弹簧 Spring | 1 | |

图43/ FIG.43
**电液操纵阀/
Electrohydraulic control valve**

A D50-3X
D D60-3X
G D70-3X
J D75-3X
K D75-3C

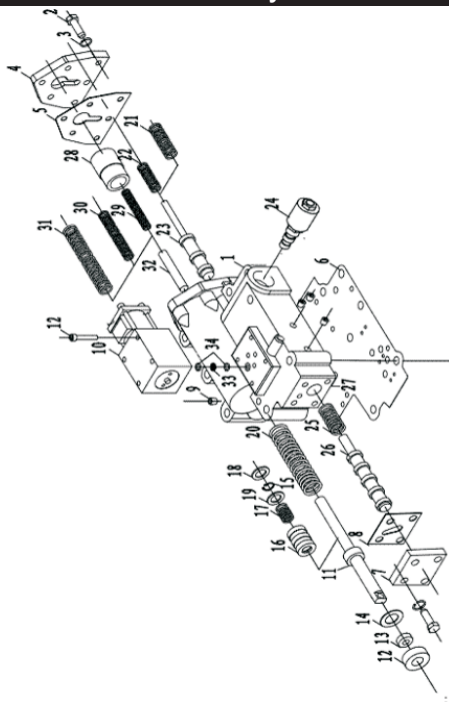

| 序号 Item No | 图号 Part No | 零部件名称 Description | 数量 Q'ty | 备注 Remark |
|---------------|---------------|---|------------|--------------|
| 1 | 10B-01 | 阀体 Valve body | 1 | |
| 2 | M8×25 | 六角螺栓 Hexagon bolt | 10 | |
| 3 | | 弹性垫片 Spring gasket | 10 | |
| 4 | 10B-03 | 盖板 Cover plate | 1 | |
| 5 | 10B-10 | 密封垫 Seal gasket | 1 | |
| 6 | 10B-11 | 密封垫 Seal gasket | 1 | |
| 7 | 10B-04 | 方板 Square plate | 1 | |
| 8 | 10B-12 | 密封垫 Seal gasket | 1 | |
| 9 | ZG1/8 | 锥管内六角螺塞 Inner hexagon plug for cone pipe | 5 | |
| 10 | 34E-10XY-24 | 换向电磁阀 Commutation solenoid valve | 1 | |
| 11 | 10B-05 | 阀杆 Valve rod | 1 | |
| 12 | WDF-03 | 油封盖 Oil seal cover | 1 | |
| 13 | 14×25×10 | 骨架油封 Frame oil seal | 1 | |
| 14 | 10B-06 | 垫片 Gasket | 1 | |
| 15 | | 轴用卡箍 Clamp for clamp | 1 | |
| 16 | WDF-04 | 双槽塞 Double channel plug | 2 | |
| 17 | WDF-06 | 补偿弹簧 Compensation spring | 1 | |
| 18 | 13×20×2 | 平垫圈 Plain washer | 1 | |

A D50-3X
 D D60-3X
 G D70-3X
 J D75-3X
 K D75-3C

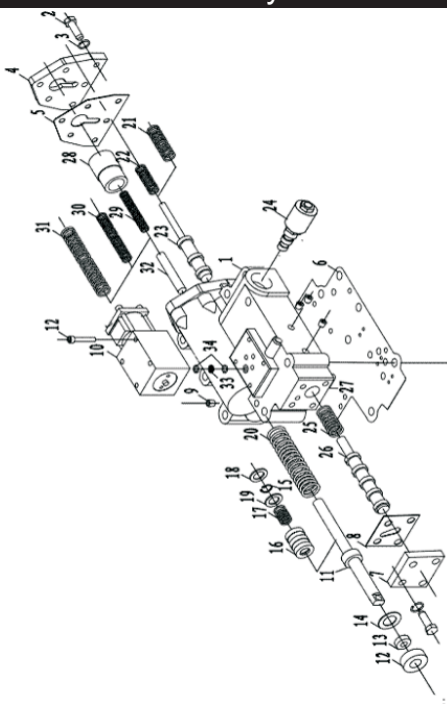

| 序号 Item No | 图号 Part No | 零部件名称 Description | 数量 Q'ty | 备注 Remark |
|---------------|---------------|------------------------------------|------------|--------------|
| 19 | 10B-07 | 垫片 Gasket | 1 | |
| 20 | 10B-14-6 | 复位弹簧 Reset spring | 1 | |
| 21 | 10B-14-5 | 调节外簧 Adjustment external spring | 1 | |
| 22 | 10B-14-4 | 调节内簧 Adjustment internal spring | 1 | |
| 23 | 10B-10 | 调节轴 Adjustment shaft | 1 | |
| 24 | 23DC A-24 | 换挡电磁阀 Shift solenoid valve | 1 | |
| 25 | 10B-14-7 | 换挡弹簧 Shift spring | 1 | |
| 26 | 10B-09 | 变速轴 Speed shaft | 1 | |
| 27 | 8×20 | 圆柱销 Cylindrical pin | 1 | |
| 28 | 10B-08 | 储能塞 Energy plug | 1 | |
| 29 | 10B-14-3 | 储能内簧 Energy internal spring | 1 | |
| 30 | 10B-14-2 | 储能中簧 Energy intermediate spring | 1 | |
| 31 | 10B-14-1 | 储能外簧 Energy external spring | 1 | |
| 32 | 10×80 | 圆柱销 Cylindrical pin | 1 | |
| 33 | 10A-11 | 过滤网 Filter screen | 1 | |
| 34 | 8.75×1.8 | O型圈 O-ring | 1 | |

图44/FIG.44

变速操纵总成/
Speed control assy.

- A D50-3X
- B D50-3i
- C D50-3M
- D D60-3X
- E D60-3i
- F D60-3M
- G D70-3X
- H D70-3i
- I D70-3M
- J D75-3X
- K D75-3C

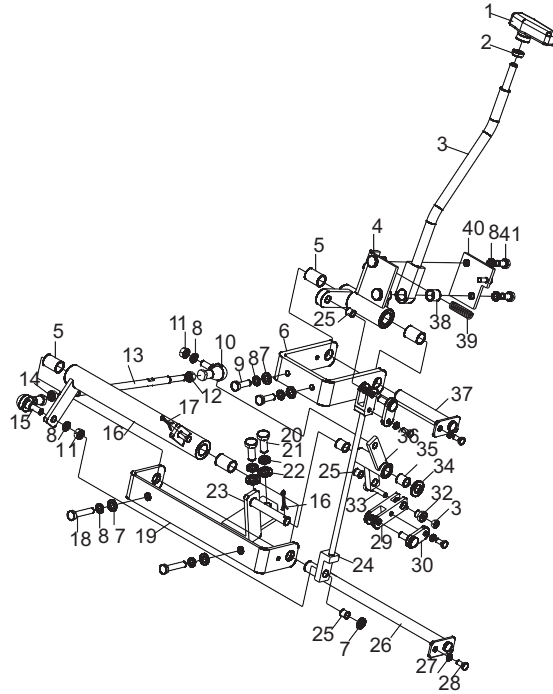

| 序号 Item No | 编 码 Code | 零 部 件 名 称 Description | 数量 Q'ty | 备 注 Remark |
|------------------|-------------|---|------------|---------------|
| A | 6FC427F11 | 变速操纵总成 Speed change control assembly | 1 | |
| 1 | E32B0F725 | 变速手柄球 Speed handle ball | 1 | |
| 2 | BF25FBD5D | 螺母M10 Nut M10 | 1 | |
| 3 | 6FC4280FE | 操纵杆焊合 Control rod weldment | 1 | |
| 4 | 6FC429488 | 摇臂焊合 Rocker weldment | 1 | |
| 5 | C1C18E125 | 滑动轴承16X18X25 Sliding bearing 16×18×25 | 4 | |
| 6 | 6FC427735 | 支架焊合 Bracket weldment | 1 | |
| 7 | BF8EF9143 | 垫圈8 Wasehr 8 | 4 | |
| 8 | BF7BE643B | 垫圈8 Wasehr 8 | 8 | |
| 9 | BEC006CEA | 螺栓M8X25 Bolt M8×25 | 2 | |
| 10 | E2E94429E | 球关节 Joint bearing | 1 | |
| 11 | BF222B457 | 螺母M8 Nut M8 | 3 | |
| 12 | BF25FBCF9 | 螺母M8-LH Nut M8-LH | 1 | |
| 13 | 6FC43FB7F | 连接杆 Connecting rod | 1 | |
| 14 | BF25FBCF8 | 螺母M8 Nut M8 | 2 | |
| 15 | E2E944245 | 球关节 Joint bearing | 1 | |
| 16 | 6FC429807 | 轴套焊合 Sleeve weldment | 1 | |
| 17 | BFE5BFB31 | 销3. 2X25 Pin 3.2×25 | 2 | |

A D50-3X
 B D50-3i
 C D50-3M
 D D60-3X
 E D60-3i
 F D60-3M
 G D70-3X
 H D70-3i
 I D70-3M
 J D75-3X
 K D75-3C

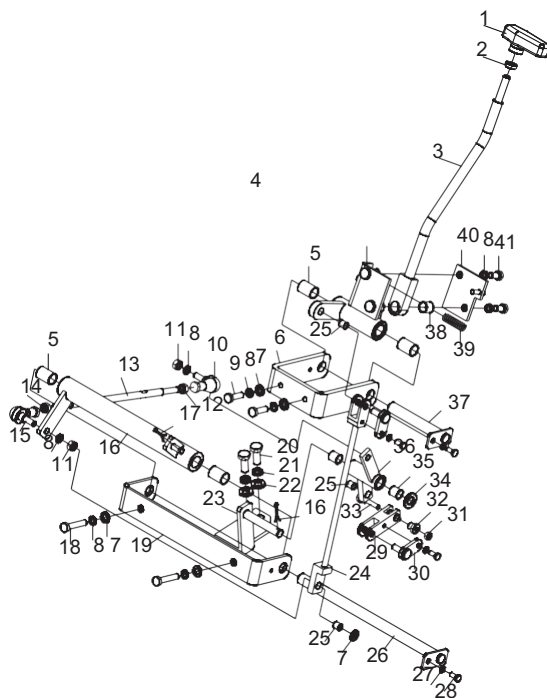

| 序号 Item No | 编 码 Code | 零部件名称 Description | 数量 Q'ty | 备 注 Remark |
|------------------|-------------|----------------------|--------------------------|---------------|
| 18 | BEC006E16 | 螺栓M8X40 | Bolt M8×40 | 2 |
| 19 | 6FC42773F | 支架焊合 | Bracket weldment | 1 |
| 20 | BEC2E6A5A | 螺栓M10X1.25X25 | Bolt M10×1.25×25 | 2 |
| 21 | BF7BE8B4B | 垫圈10 | Washer 10 | 2 |
| 22 | BF8EFB853 | 垫圈10 | Washer 10 | 2 |
| 23 | 6FC427736 | 支架焊合 | Bracket weldment | 1 |
| 24 | 6FC428991 | 连接杆焊合 | Connecting rod weldment | 1 |
| 25 | C1C18E69D | 滑动轴承8X10X10 | Sliding bearing 8×10×10 | 3 |
| 26 | 6FC42922A | 销轴焊合 | Pin shaft weldment | 1 |
| 27 | BF7BE3D2B | 垫圈6 | Washer 6 | 3 |
| 28 | BEC0044AE | 螺栓M6X12 | Bolt M6×12 | 3 |
| 29 | 6FC447DF4 | 连杆 | Linkage | 1 |
| 30 | 6FC42922F | 销轴焊合 | Pin shaft weldment | 2 |
| 31 | BF222B3F3 | 螺母M6 | Nut M6 | 1 |
| 32 | 6FC442FD4 | 螺母 | Nut | 1 |
| 33 | 6FC440354 | 销轴 | Pin shaft | 1 |
| 34 | BF8EFDF63 | 垫圈12 | Washer 12 | 1 |
| 35 | C1C18E571 | 滑动轴承12X14X15 | Sliding bearing 12×14×15 | 2 |

图44/FIG.44

变速操纵总成/
Speed control assy.

- A D50-3X
- B D50-3i
- C D50-3M
- D D60-3X
- E D60-3i
- F D60-3M
- G D70-3X
- H D70-3i
- I D70-3M
- J D75-3X
- K D75-3C

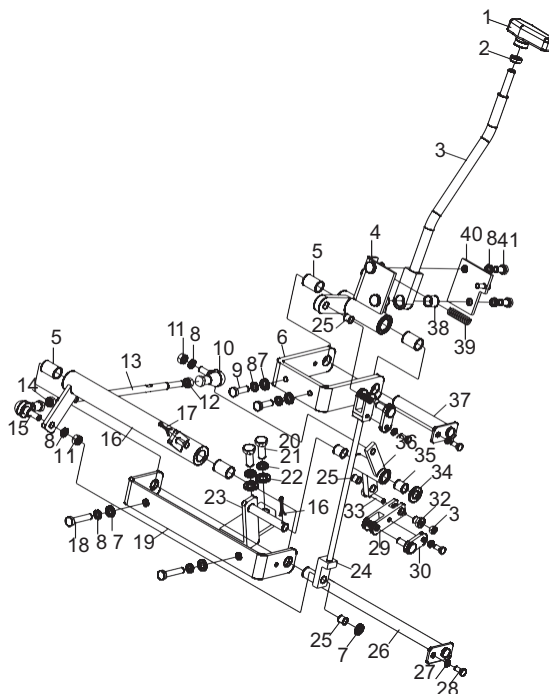

| 序号 Item No | 编 码 Code | 零部件名称 Description | 数量 Q'ty | 备 注 Remark |
|------------------|-------------|--|------------|---------------|
| 36 | 6FC429487 | 摇臂焊合 Rocker weldment | 1 | |
| 37 | 6FC42922D | 销轴焊合 Pin shaft weldment | 1 | |
| 38 | C1C18E701 | 滑动轴承14X16X15 Sliding bearing 14×16×15 | 1 | |
| 39 | 6FC4453C4 | 弹簧 Spring | 1 | |
| 40 | 6FC42E87C | 连接板焊合 Connecting board | 1 | |
| 41 | BEC006C22 | 螺栓M8X16 Bolt M8×16 | 2 | |
| | | | | |
| | | | | |
| | | | | |
| | | | | |
| | | | | |
| | | | | |
| | | | | |
| | | | | |
| | | | | |
| | | | | |
| | | | | |
| | | | | |
| | | | | |
| | | | | |

- A D50-3X
- B D50-3i
- C D50-3M
- D D60-3X
- E D60-3i
- F D60-3M
- G D70-3X
- H D70-3i
- I D70-3M
- J D75-3X
- K D75-3C

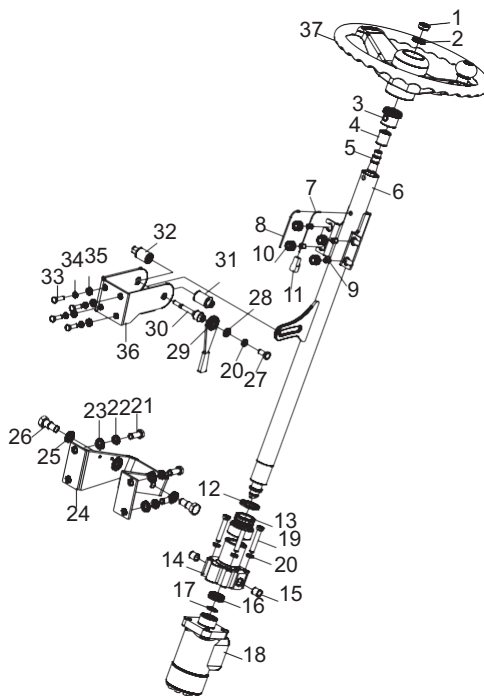

| 序号 Item No | 编 码 Code | 零部件名称 Description | 数量 Q'ty | 备 注 Remark |
|------------------|-------------|------------------------------------|------------|---------------|
| A | 6FC51F66D | 转向管柱总成 Steering column assembly | 1 | 包含1-17 |
| 1 | BF26EFECF | 螺母M16X1.5 Nut M16×1.5 | 1 | |
| 2 | BF8F02D83 | 垫圈16 Washer 16 | 1 | |
| 3 | E2DEC4651 | 衬套总成 Spacer assembly | 1 | 212-3721042 B |
| 4 | E2DEC464C | 衬套 Spacer | 1 | 212-3401305 B |
| 5 | E2DEC464D | 转向轴 Steering shaft | 1 | A02Z4 12011 |
| 6 | 6FC51F66F | 管柱 Column | 1 | K0U04-10311 |
| 7 | E2DEC464A | 导线 Conducting wire | 1 | QFR1.0×120 |
| 8 | E2DEC464B | 塑料管 Plastic tube | 1 | Φ3×100 |
| 9 | 6FC53296E | 套管 Thimb | 4 | A22A4-12111 |
| 10 | 6FC5379E9 | 橡胶圈 Rubber ring | 4 | A22A4-12101 |
| 11 | E32B0F674 | 接插件 connecting part | 1 | |
| 12 | E32B0F65A | 扎带4X150 Binding tape | 1 | |
| 13 | E2DEC4649 | 密封圈 Sealing ring | 1 | AF934-13011 |
| 14 | E2DEC4648 | 连接座 Connecting seat | 1 | 25784-02011G |
| 15 | C1C18E701 | 滑动轴承14X16X15 sliding bearing | 2 | |
| 16 | C29CE6835 | 轴承51104 Bearing | 1 | |
| 17 | BFAD986EB | 挡圈20 Snap ring | 1 | |

图45/ FIG.45

 转向操纵总成/
 Steering control assy.

- A D50-3X
- B D50-3i
- C D50-3M
- D D60-3X
- E D60-3i
- F D60-3M
- G D70-3X
- H D70-3i
- I D70-3M
- J D75-3X
- K D75-3C

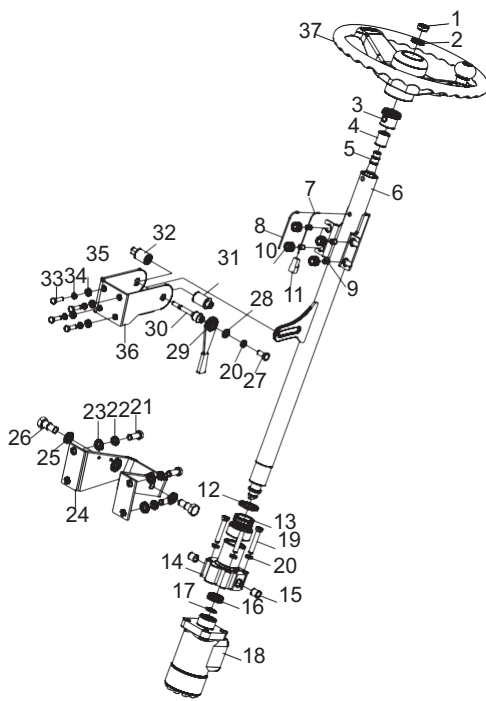

| 序号 Item No | 编 码 Code | 零 部 件 名 称 Description | 数量 Q'ty | 备 注 Remark |
|------------------|-------------|--------------------------------|------------|---------------|
| 18 | E2DEC49C4 | 转向器总成 Steering gear assy. | 1 | A-F |
| | E0A28FCB6 | 转向器 Steering gear | 1 | G |
| 19 | BEC009652 | 螺栓M10×55 Bolt M10×55 | 4 | |
| 20 | BF7BE8B4B | 垫圈10 Washer 10 | 5 | |
| 21 | BEC00BB6E | 螺栓M12×30 Bolt M12×30 | 4 | |
| 22 | BF7BEB25B | 垫圈12 Washer 12 | 4 | |
| 23 | BF8EFD63 | 垫圈12 Washer 12 | 4 | |
| 24 | 6FC51B98A | 支架焊合 Bracket weldment | 1 | A-F |
| | 6FC51B985 | 支架焊合 Bracket weldment | 1 | G |
| 25 | 6FC5324CA | 螺栓 Bolt | 2 | |
| 26 | BF7BF007B | 垫圈16 Washer 16 | 2 | |
| B | 6FC51F089 | 锁紧手柄总成 Locknut handle assy. | 1 | 包含20,27-32 |
| 27 | BEC009A9E | 螺栓M10×16 Bolt M10×16 | 1 | |
| 28 | BF8EFB853 | 垫圈10 Washer 10 | 1 | |
| 29 | 6FC51F08E | 锁紧手柄 Lockout handle | 1 | |
| 30 | 6FC5324C7 | 螺栓 Bolt | 1 | |
| 31 | 6FC532971 | 套管 Thimble | 1 | |
| 32 | 6FC537214 | 螺母 Nut | 1 | |

图45/FIG.45

Steering control assy.

- A D50-3X
- B D50-3i
- C D50-3M
- D D60-3X
- E D60-3i
- F D60-3M
- G D70-3X
- H D70-3i
- I D70-3M
- J D75-3X
- K D75-3C

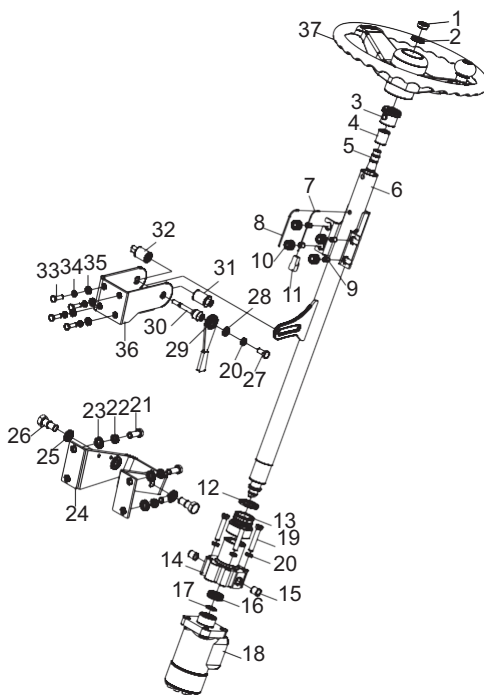

| 序号 Item No | 编 码 Code | 零部件名称 Description | 数量 Q'ty | 备 注 Remark |
|------------------|-------------|-------------------------------|------------|---------------|
| 33 | BF7BE643B | 垫圈8 Washer 8 | 4 | A-F |
| 34 | BF8EF9143 | 垫圈8 Washer 8 | 4 | G |
| 35 | 6FC51B984 | 支架焊合 Bracket weldment | 1 | |
| 36 | E0A754651 | 方向盘总成 Steering wheel assy. | 1 | |
| 37 | E0A754665 | 方向盘总成 Steering wheel assy. | 1 | |
| | | | | |
| | | | | |
| | | | | |
| | | | | |
| | | | | |
| | | | | |
| | | | | |
| | | | | |
| | | | | |
| | | | | |
| | | | | |
| | | | | |
| | | | | |
| | | | | |
| | | | | |
| | | | | |
| | | | | |

图46/ FIG.46

转向桥总成/
Steering axle assy.

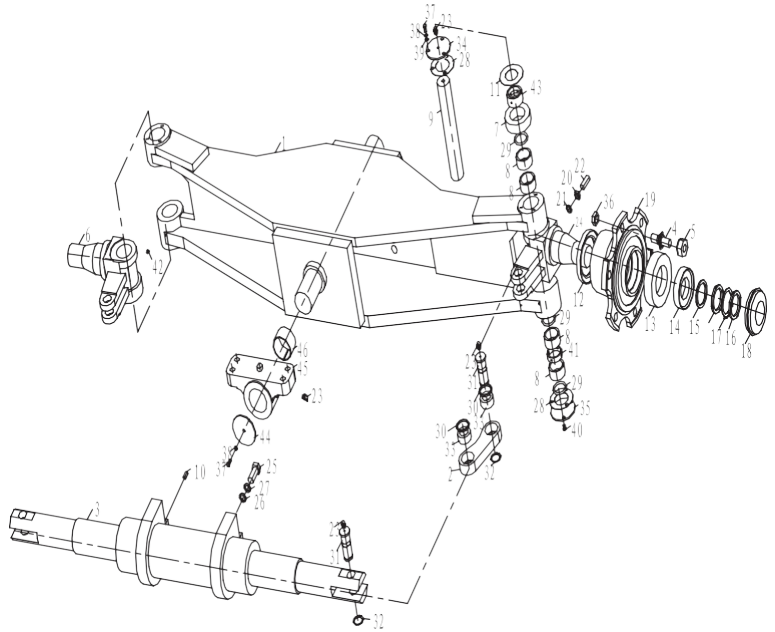
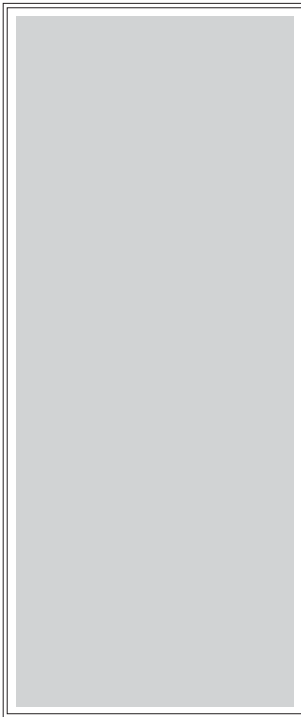

| 序号 Item No | 编 码 Code | 图 号 Part No | 零 部 件 名 称 Description | 数量 Q'ty | 备 注 Remark |
|---------------|-------------|--------------------|--------------------------------|------------|---------------|
| A | E04331B23 | LG0050DTIII.0 3.02 | 转向桥总成 Steering axle | 1 | |
| 01 | | Z05070-QT000 | 转向桥体总成 Axle ass'y | 1 | |
| 02 | | Z05070-LG000 | 连杆 Linkage | 2 | |
| 03 | | Z5070DIII-Z XYG0 | 转向油缸总成 Power cylinder ass'y | 1 | |
| 04 | | Z05070-LGLS | 轮毂螺栓M20x1.5 Bolt | 12 | |
| 05 | | Z05070-LGLM | 轮毂螺母M20x1.5 Nut | 12 | |
| 06 | | Z5070 ZXJ-L | 左转向节总成 Knuckle L.h. ass'y | 1 | |
| 07 | | | 推力轴承 198911 Bearing | 2 | |
| 08 | | GB/T290 | 滚针轴承HK455524 Bearing | 8 | |
| 09 | | Z05070-ZX00 | 转向节主销 Pin,king | 2 | |
| 10 | | GB120. | 圆柱销0h6x25 Pin | 2 | |
| 11 | | Z5070 TZD00 | 调整垫 Shim | n | |
| 12 | | GB9877.1 | 油封B95x130x12 Seal oil | 2 | |
| 13 | | GB/T297 | 轴承32215 Bearing | 2 | |
| 14 | | GB/T297 | 轴承32211 Bearing | 2 | |
| 15 | | Z5070 ZTD | 止推垫 Thrust washer | 2 | |
| 16 | | GB/T810 | 圆螺母M55x2 Round nut | 4 | |
| 17 | | GB/T858 | 止动垫圈55 Washer | 2 | |

A D50-3X
 B D50-3i
 C D50-3M
 D D60-3X
 E D60-3i
 F D60-3M
 G D70-3X
 H D70-3i
 I D70-3M

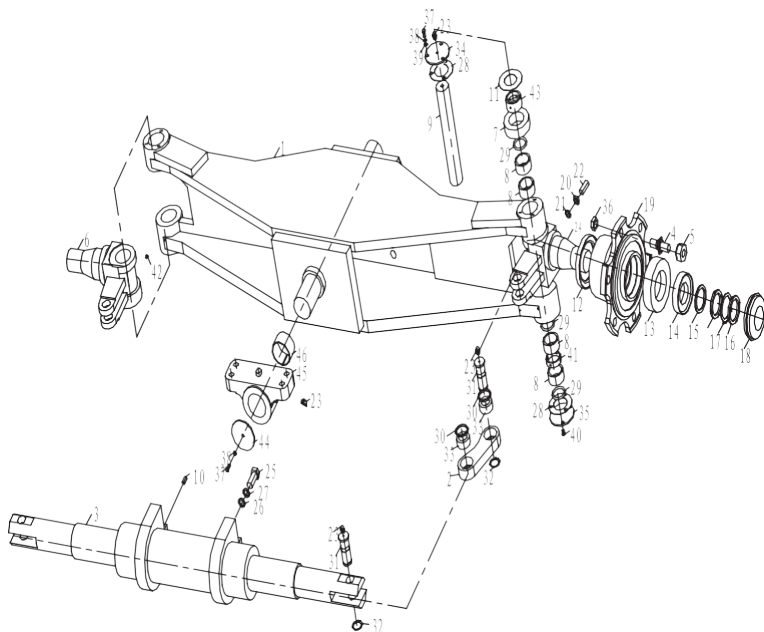

| 序号 Item No | 图号 Part No | 零部件名称 Description | 数量 Q'ty | 备注 Remark |
|------------------|---------------|----------------------|----------------------|--------------|
| 18 | Z5070-LGG00 | 轮毂盖 | Cap | 2 |
| 19 | Z5070-LG000 | 轮毂 | Hub | 2 |
| 20 | GB/T6172.1 | 扁螺母M16 | Mut | 2 |
| 21 | GB/T97.1 | 标准型平垫 16 | Washer | 2 |
| 22 | GB/T78 | 内六角紧定螺钉M16x40 | Hub | 2 |
| 23 | JB/T7940.2 | 油杯 Z/1/8-27(90°) | Fitting grease | 6 |
| 24 | Z5070-ZXJ-R | 右转向节总成 | Knuckle R.h. ass'y | 1 |
| 25 | GB/T5783 | 螺栓20x1.5x50 | Bolt | 4 |
| 26 | GB/T97.1-1985 | 垫圈20 | Washer 20 | 4 |
| 27 | GB/T93-1987 | 标准型弹簧垫片20 | Spring gasket 2 | 4 |
| 28 | Z5070-MFDP | 密封垫片 | seal gasket | 4 |
| 29 | GB/T3452.1 | O型圈45.0x5.30G | O-ring | 6 |
| 30 | Z5070-DQ000 | 挡圈 | Bushing | 4 |
| 31 | Z5070-LGX00 | 连杆销 | Pin | 4 |
| 32 | GB/T894.1 | 轴用弹性挡圈30 | spring sprag | 4 |
| 33 | GB/T304 | 关节轴承GE30ES | Bearing | 4 |
| 34 | Z5070-ZXSG | 主销上盖 | king pin upper cover | 2 |
| 35 | Z5070-ZXXG | 主销下盖 | King pin lower cover | 2 |

图46 / FIG.46

转向桥 / Steering axle

- A D50-3X
- B D50-3i
- C D50-3M
- D D60-3X
- E D60-3i
- F D60-3M
- G D70-3X
- H D70-3i
- I D70-3M

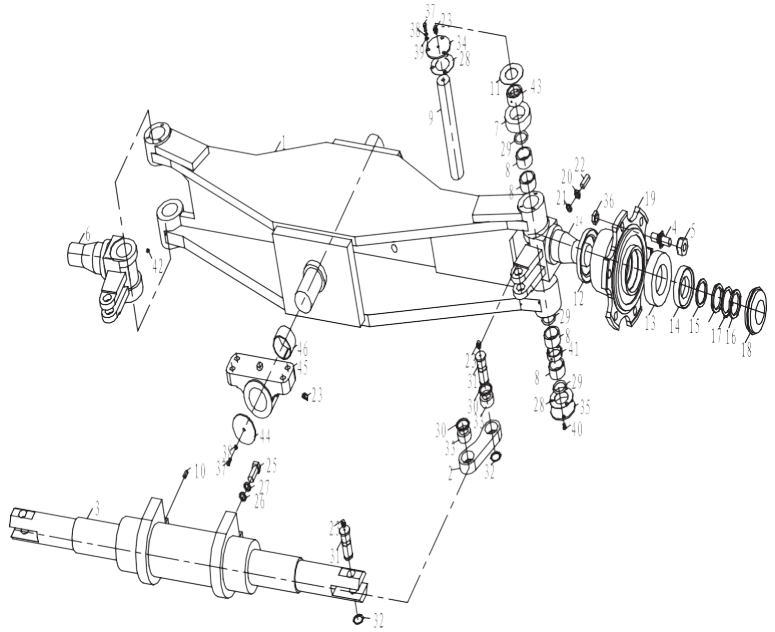

| 序号 Item No | 图号 Part No | 零部件名称 Description | 数量 Q'ty | 备注 Remark |
|------------------|---------------|------------------------------|------------|--------------|
| 36 | GB/T6171 | 螺母M20x1.5 Nut M20x1.5 | 12 | |
| 37 | GB/T5783 | 螺栓M8x16 Bolt M8x16 | 14 | |
| 38 | GB/T93 | 标准型弹簧垫片 8 Spring gasket 8 | 14 | |
| 39 | GB/T97.1 | 标准型平垫片8 plain gasket 8 | 14 | |
| 40 | GB/T819.2 | 十字槽沉头螺钉 M8x12 Screw M8x12 | 6 | |
| 41 | Z5070-GT | 隔套 Spacer | 2 | |
| 42 | JB/T7940.1 | 油杯M6 Oil cup | 2 | |
| 43 | Z5070-CT | 衬套 Bushing | 2 | |
| 44 | ZAH5070-ZDDB | 轴端挡板 Baffle | 2 | |
| 45 | Z5070-ZCZZ | 支承轴座 Support shaft seat | 2 | |
| 46 | Z5070-GBCT | 钢背衬套 Steel-backed bushing | 2 | |
| | | | | |
| | | | | |
| | | | | |
| | | | | |
| | | | | |
| | | | | |
| | | | | |

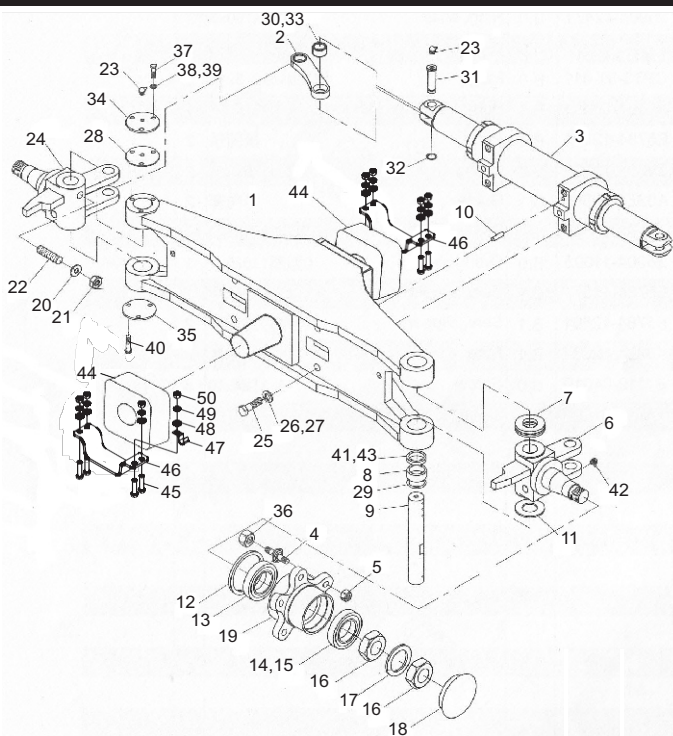
J D75-3X
 K D75-3C

| 序号 Item No | 编 码 Code | 图 号 Part No | 零 部 件 名 称 Description | 数量 Q'ty | 备 注 Remark |
|------------------|-------------|-----------------|--|------------|---------------|
| A | 6FC51FCA4 | LG0075DTG.03.01 | 转向桥总成 Steering axle assembly | 1 | 含1 - 43 |
| 1 | | Z075SC-QT000 | 转向桥体总成 Axle body assembly | 1 | |
| 2 | | Z070SC-LG000 | 连杆 Linkage | 2 | |
| 3 | | Z070SC-ZXYG0 | 转向油缸总成 Steering cylinder assembly | 1 | A02Z4-50201 |
| 4 | | Z05070-LGLS0 | 轮毂螺栓M20X1.5 Hub bolt M20×1.5 | 12 | |
| 5 | | Z05070-LGLM0 | 轮毂螺母M20X1.5 Hub nut M20×1.5 | 12 | |
| 6 | | Z070SC-ZXJ-L | 左转向节总成 Left steering knuckle assembly | 1 | |
| 7 | | 198911 | 推力轴承98911 Thrust bearing | 2 | |
| 8 | | GB/T290 | 滚针轴承HK455524 Needle bearing | 8 | |
| 9 | | Z05070-ZX00 | 转向节主销 King pin of steering knuckle | 2 | |
| 10 | | GB/T120.2 | 圆柱销6X25 Cylindrical pin 6×25 | 2 | |
| 11 | | Z5070-TZD00 | 调整垫 Adjustmnet gasket | n | |
| 12 | | GB/T9877.1 | 油封FB95X130X12 Oil seal | 2 | |
| 13 | C2EC0E615 | GB/T297 | 轴承32215 Bearing | 2 | |
| 14 | C2EC0E485 | GB/T297 | 轴承32211 Bearing | 2 | |
| 15 | | Z5070-ZTD | 止推垫 Thrust gasket | 2 | |
| 16 | | GB/T810 | 圆螺母M55X2 Round nut | 4 | |
| 17 | BFA059519 | GB/T858 | 止动垫圈5 Stop washer | 2 | |

图47 / FIG.47

转向桥 / Steering axle

J D75-3X
K D75-3C

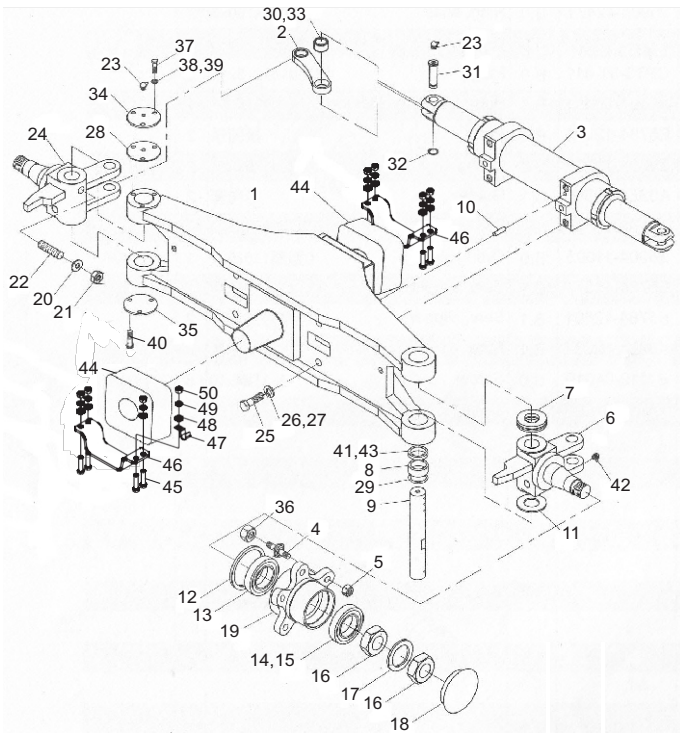

| 序号 Item No | 编 码 Code | 图 号 Part No | 零 部 件 名 称 Description | 数 量 Q'ty | 备 注 Remark |
|------------------|-------------|----------------|--|-------------|---------------|
| 18 | | Z5070-LGG00 | 轮毂盖 hub cap | 2 | |
| 19 | | Z5070-LG000 | 轮毂 Hub | 2 | |
| 20 | BF25FBE24 | GB/T6172.1 | 螺母M16 NutM16 | 2 | |
| 21 | BF8F02D83 | GB/T97.1 | 垫圈16 Washer 16 | 2 | |
| 22 | | GB/T78 | 螺钉M16X40 Screw M16×40 | 2 | |
| 23 | D15F5B989 | JB/T7940.2 | 油杯Z/1/8-27(90°) Oil cup | 6 | |
| 24 | | Z5070-ZXJ-L | 右转向节总成 Right steering knuckle assy. | 1 | |
| 25 | BEC2F1FFE | GB/T5783 | 螺栓M20X1.5X50 Bolt M20×1.5×50 | 4 | |
| 26 | BF8F07BA3 | GB/T97.1 | 垫圈20 Washer 20 | 4 | |
| 27 | BF7BF4E9B | GB/T93 | 垫圈20 Washer 20 | 4 | |
| 28 | | Z5070-MFDP | 密封垫片 seal gasket | 4 | |
| 29 | D1280E4C0 | GB/T3452.1 | O形圈45X5.3 O-ring 45×5.3 | 6 | |
| 30 | | Z5070-DQ000 | 挡圈 Snap ring | 4 | |
| 31 | | Z5070-LGX00 | 连杆销 Linage pin | 4 | |
| 32 | BFADA985B | GB/T894.1 | 轴用弹性挡圈0 Snap rign 30 | 4 | |
| 33 | C22C5DD25 | GB/T304 | 关节轴承GE30ES Joint bearing GE30ES | 4 | |
| 34 | | Z5070-ZXSG | 主销上盖 Upper cover of king pin | 2 | |
| 35 | | Z5070-ZXXG | 主销下盖 Lower cover of king pin | 2 | |

J D75-3X
K D75-3C

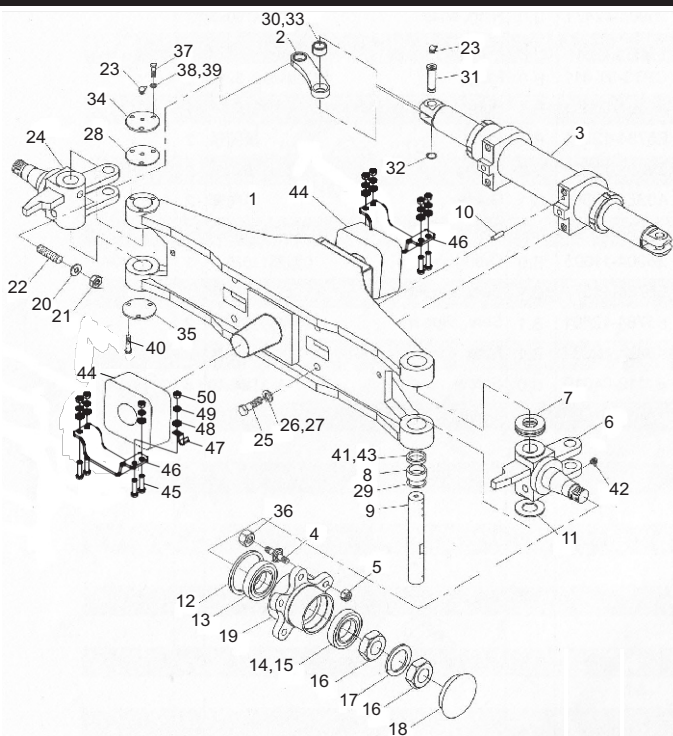

| 序号 Item No | 编 码 Code | 图 号 Part No | 零 部 件 名 称 Description | 数量 Q'ty | 备 注 Remark |
|---------------|-------------|------------------|--------------------------|------------|---------------|
| 36 | BF241393B | GB/T6171 | 螺母M20X1.5 Nut M20×1.5 | 12 | |
| 37 | BEC006C22 | GB/T5783 | 螺栓M8X16 Bolt M8×16 | 6 | |
| 38 | BF7BE643B | GB/T93 | 垫圈8 Washer 8 | 6 | |
| 39 | BF8EF9143 | GB/T97.1 | 垫圈8 Washer 8 | 6 | |
| 40 | BE95398DC | GB/T819.2 | 螺钉M8X12 Screw M8×12 | 6 | |
| 41 | | Z5070-GT | 隔套 Spacer | 2 | |
| 42 | D15D734A5 | JB/T7940.1 | 油杯M6 Oil cup M6 | 2 | |
| 43 | | Z5070-CT | 衬套 Bushing | 2 | |
| 44 | 6FC531C89 | LG0075DTG.03 002 | 减震垫 Rubber gasket | 2 | |
| 45 | BEC0115AA | GB/T5783 | 螺栓M16X65 Bolt M16×65 | 8 | |
| 46 | 6FC9F6139 | LG0075DTG.08 002 | 盖板 Cover plate | 2 | |
| 47 | 6FC9F6324 | LG0075DTG.08 003 | 管夹 Pipe clip | 1 | |
| 48 | BF8F02D83 | GB/T97.1 | 垫圈16 Washer 16 | 8 | |
| 49 | BF7BF007B | GB/T93 | 垫圈16 Washer 16 | 8 | |
| 50 | BF222B5E7 | GB/T6170 | 螺母M16 Nut M16 | 8 | |
| | | | | | |
| | | | | | |

图48/ FIG.48

转向油缸/ Steering cylinder

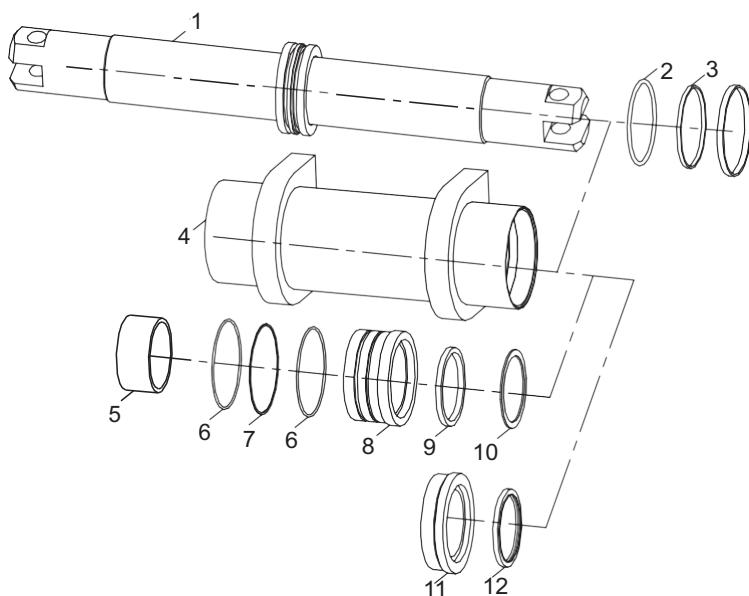
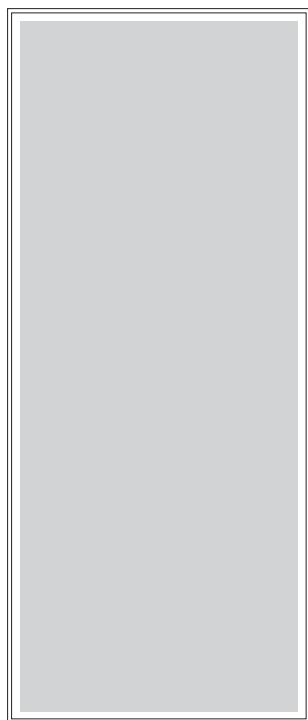

| 序号 Item No | 图号 Part No | 零部件名称 Description | 数量 Q'ty | 备注 Remark |
|---------------|----------------|------------------------------------|------------|--------------|
| A | Z5070DIII-ZXYG | 转向油缸 Steering cylinder | 1 | |
| 01 | Z5070 HSG | 活塞杆 Piston Rod | 1 | |
| 02 | GB/T345.1 | O型密封圈100x5.3 O ring | 1 | |
| 03 | Z5070 ZXGG-ZCH | 支撑环110x115x6.4 Support ring | 1 | |
| 05 | Z5070 ZXYG-GT | 缸筒 Cylinder | 1 | |
| 06 | GB/T345.1 | 钢背套85x90x55 Steel-backed sleeve | 2 | |
| 07 | 109X3.1 | O型密封圈109x3.1 O ring | 4 | |
| 08 | | 挡片115x110.5x1.5 Guide plate | 2 | |
| 09 | Z5070 ZXYG-DP1 | 轴套 Shaft sleeve | 2 | |
| 10 | Z5070 ZXYG-ZT | 轴用密封圈85x100x9 seal ring | 2 | |
| 11 | ISI/D2-85 | 挡片85x100x3 Check Ring | 2 | |
| 12 | Z5070 ZXYG-DP2 | 缸盖 Cylinder cover | 2 | |
| 13 | | 骨架防尘圈85x99x8/11 Dust ring | | |
| | | | | |
| | | | | |
| | | | | |
| | | | | |
| | | | | |

J D75-3X
K D75-3C

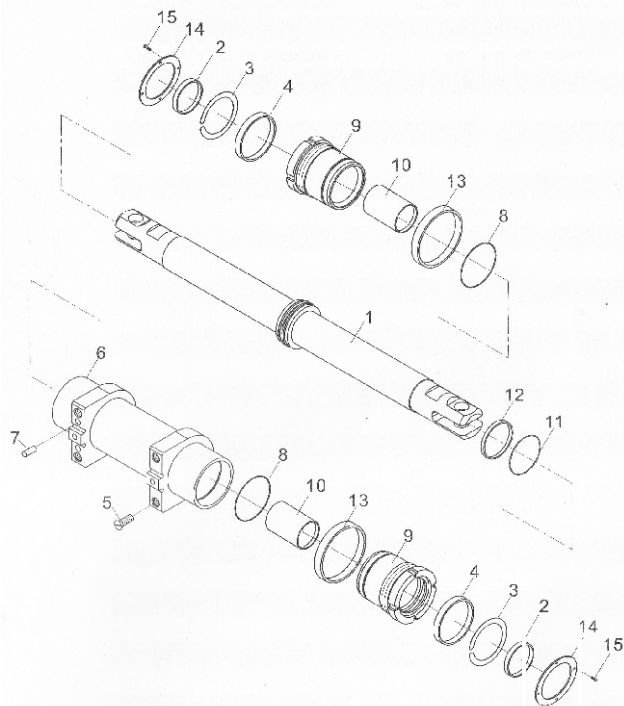

| 序号 Item No | 编 码 Code | 图 号 Part No | 零 部 件 名 称 Description | 数量 Q'ty | 备 注 Remark |
|---------------|-------------|--------------------------|------------------------------------|------------|---------------|
| A | | A02ZA-50201 | 转向油缸 Steering cylinder assembly | 1 | |
| 1 | | A02ZA-50301 | 活塞杆总成 Piston rod assembly | 1 | |
| 2 | | REF339093 24450-82231 | 防尘圈D85 Seal,dust | 2 | |
| 3 | | 25908-42471 | 挡片85X100X3 Snap ring | 2 | |
| 4 | | REF340213 24450-82241 | 密封圈D85 Seal ring | 2 | |
| 5 | | CPT3-81-011 | 堵头M16X1.5X16 Plug | 2 | |
| 6 | | A02Z4-50401 | 缸筒体 Steering cylinder body | 1 | |
| 7 | | E5784-12551 | 紧固销 Pin | 2 | |
| 8 | D12903B4D | GB/T1235 | O型圈115X3.1 O-ring 115×3.1 | 2 | Z6004 11503 |
| 9 | | A02Z4-50501 | 导向套 Guide | 2 | |
| 10 | | Z2134-08580 | 钢背轴承8580 Bushing | 2 | |
| 11 | D12903AEC | GB/T1235 | O型圈110X5.7 O-ring 110×5.7 | 1 | Z6004 11005 |
| 12 | | E5784-12571 | 支承环 Pivot ring | 1 | |
| 13 | | E5784-12601 | 导向套支承环 Pivot ring | 2 | |
| 14 | | A02Z4-52031 | 挡片 Snap ring | 2 | |
| 15 | | GB/T67 | 螺钉M4X10 Screw M4×10 | 8 | B1110 04010 |

图50/ FIG.50

转向轮总成/ Steering wheel assy.

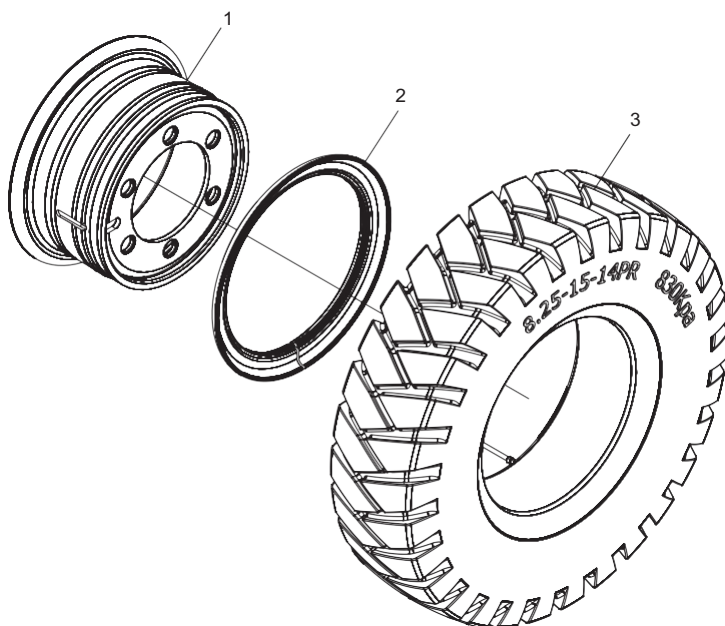
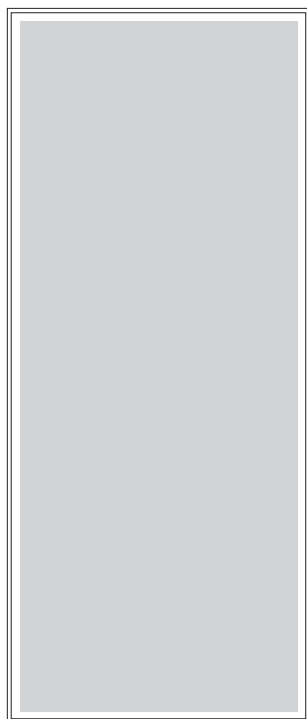

| 序号 Item No | 编 码 Code | 图 号 Part No | 零 部 件 名 称 Description | 数量 Q'ty | 备 注 Remark |
|---------------|-------------|--------------------------|------------------------------------|------------|---------------|
| A | | A02ZA-50201 | 转向油缸 Steering cylinder assembly | 1 | |
| 1 | | A02ZA-50301 | 活塞杆总成 Piston rod assembly | 1 | |
| 2 | | REF339093 24450-82231 | 防尘圈D85 Seal,dust | 2 | |
| 3 | | 25908-42471 | 挡片85X100X3 Snap ring | 2 | |
| 4 | | REF340213 24450-82241 | 密封圈D85 Seal ring | 2 | |
| 5 | | CPT3-81-011 | 堵头M16X1.5X16 Plug | 2 | |
| 6 | | A02Z4-50401 | 缸筒体 Steering cylinder body | 1 | |
| 7 | | E5784-12551 | 紧固销 Pin | 2 | |
| 8 | D12903B4D | GB/T1235 | 0型圈115X3.1 0-ring 115×3.1 | 2 | Z6004 14503 |
| 9 | | A02Z4-50501 | 导向套 Guide | 2 | |
| 10 | | Z2134-08580 | 钢背轴承580 Bushing | 2 | |
| 11 | D12903AEC | GB/T1235 | 0型圈110X5.7 0-ring 110×5.7 | 1 | Z6004 14005 |
| 12 | | E5784-12571 | 支承环 Pivot ring | 1 | |
| 13 | | E5784-12601 | 导向套支承环 Pivot ring | 2 | |
| 14 | | A02Z4-52031 | 挡片 Snap ring | 2 | |
| 15 | | GB/T67 | 螺钉M4X10 Screw M4×10 | 8 | B1110 04010 |

A D50-3X
 C D50-3M
 D D60-3X
 F D60-3M
 G D70-3X
 I D70-3M
 J D75-3X
 K D75-3C

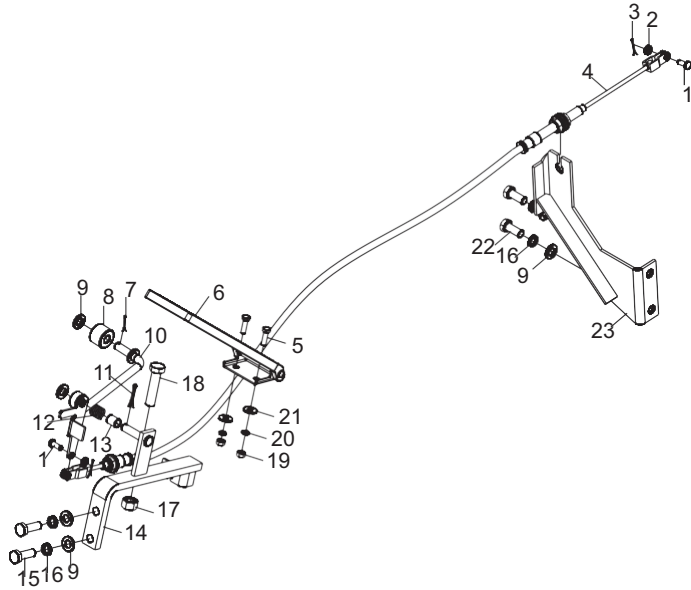

| 序号 Item No | 编 码 Code | 零部件名称 Description | 数量 Q'ty | 备 注 Remark |
|------------------|-------------|--------------------------------------|------------|---------------|
| 1 | BFE4C1A5A | 销B6X16 Pin B6×16 | 2 | |
| 2 | BF8EF6A33 | 垫圈6 Washer 6 | 2 | |
| 3 | BFE5BAC49 | 销2X20 Pin 2×20 | 2 | |
| 4 | 6FC6152DD | 拉索总成 Cable assembly | 1 | ADGJ |
| | 6FC6152DA | 拉索总成 Cable assembly | 1 | CFI |
| 5 | BEC004576 | 螺栓M6X20 Bolt M6×20 | 2 | |
| 6 | E049E5F09 | 踏板总成 Pedal assembly | 1 | |
| 7A | E049E38AA | 油门操纵机构 Throttle control mechanism | 1 | 包含7-14 |
| 7 | BFE5B8539 | 销1.6X20 Pin 1.6×20 | 1 | |
| 8 | 6FC62DBC B | 滚轮 Roller | 1 | |
| 9 | BF8EFB853 | 垫圈10 Washer 10 | 6 | |
| 10 | 6FC60FBCE | 支架焊合 Bracket weldment | 1 | |
| 11 | BFE5BFB31 | 销3.2X25 Pin 3.2×25 | 1 | |
| 12 | 6FC62D849 | 弹簧 Spring | 1 | |
| 13 | C1C18E3E2 | 滑动轴承10X12X15 Bearing | 1 | |
| 14 | 6FC60FBCD | 支架焊合 Bracket weldment | 1 | |
| 15 | BEC2E6ABE | 螺栓M10X1.25X30 Bolt M10×1.25×30 | 2 | |
| 16 | BF7BE8B4B | 垫圈10 Washer 10 | 4 | |

图51/FIG.51

油门操纵/Throttle control

- A D50-3X
- C D50-3M
- D D60-3X
- F D60-3M
- G D70-3X
- I D70-3M
- J D75-3X
- K D75-3C

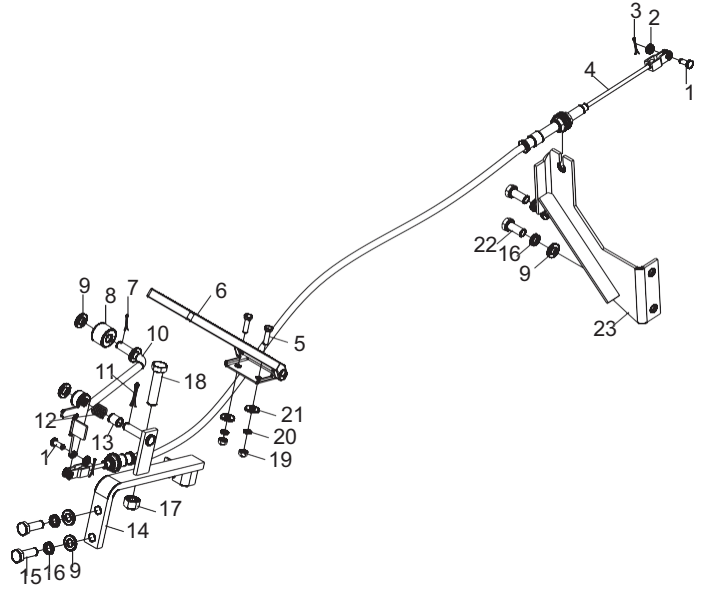

| 序号 Item No | 编 码 Code | 零部件名称 Description | 数量 Q'ty | 备 注 Remark |
|------------------|-------------|--------------------------|------------|---------------|
| 17 | BF222B51F | 螺母M12 Nut M12 | 1 | |
| 18 | BEC00BE2A | 螺栓M12X65 Bolt M12×65 | 1 | |
| 19 | BF222B3F3 | 螺母M6 Nut M6 | 2 | |
| 20 | BF7BE3D2B | 垫圈6 Washer 6 | 2 | |
| 21 | BF8E027F9 | 垫圈6 Washer 6 | 2 | |
| 22 | BEC0093FA | 螺栓M10X25 Bolt M10×25 | 2 | |
| 23 | 6FC60FBD1 | 支架焊合 Bracket weldment | 1 | |
| | | | | |
| | | | | |
| | | | | |
| | | | | |
| | | | | |
| | | | | |
| | | | | |
| | | | | |
| | | | | |
| | | | | |
| | | | | |
| | | | | |

图52/ FIG.52

熄火操纵总成/
Flameout control assy.

- A D50-3X
- D D60-3X
- G D70-3X

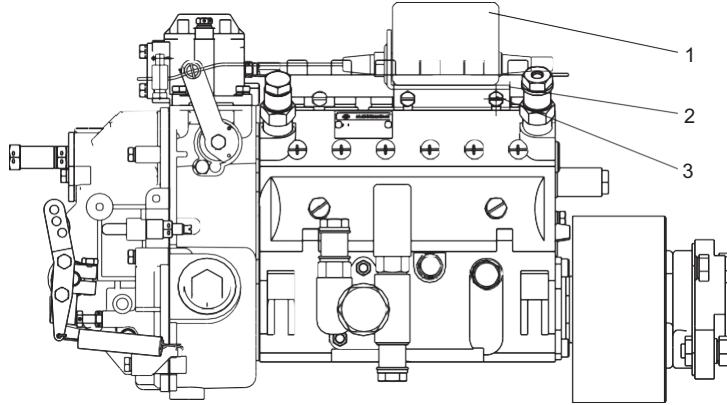

| 序号 Item No | 编 码 Code | 零 部 件 名 称 Description | 数 量 Q'ty | 备 注 Remark |
|------------------|-------------|-------------------------------------|-------------|---------------|
| 1 | E22007F6B | LG0060DT.27-002 Electrical flameout | 1 | |
| 2 | 6FC722A27 | D50-3XIII.6-001 Fixed clip | 1 | |
| 3 | BEC0044AE | GB/T5783 Bolt M6×12 | 2 | |
| | | | | |
| | | | | |
| | | | | |
| | | | | |
| | | | | |
| | | | | |
| | | | | |
| | | | | |
| | | | | |
| | | | | |
| | | | | |
| | | | | |
| | | | | |
| | | | | |
| | | | | |
| | | | | |
| | | | | |
| | | | | |
| | | | | |
| | | | | |

图53/ FIG.53

熄火操纵总成/
Flameout control assy.

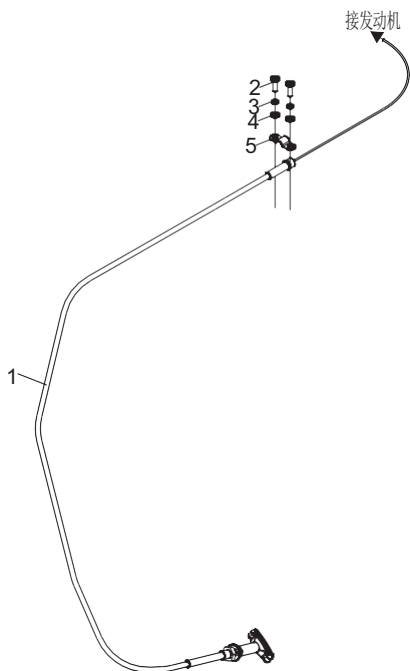
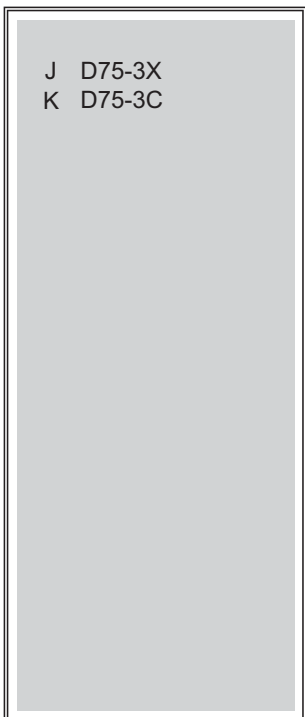

| 序号 Item No | 编 码 Code | 零部件名称 Description | 数量 Q'ty | 备 注 Remark |
|------------------|-------------|------------------------|------------|---------------|
| 1 | 6FC709515 | 拉索总成 Cable assembly | 1 | |
| 2 | BE943BBEC | 螺钉M5X16 Screw M5×16 | 2 | 发动机带 |
| 3 | BF7BE161B | 垫圈5 Washer 5 | 2 | 发动机带 |
| 4 | BF8EF4323 | 垫圈5 Washer 5 | 2 | 发动机带 |
| 5 | 6FC722A25 | 固定夹 Fixed clamp | 1 | 发动机带 |
| | | | | |
| | | | | |
| | | | | |
| | | | | |
| | | | | |
| | | | | |
| | | | | |
| | | | | |
| | | | | |
| | | | | |
| | | | | |
| | | | | |
| | | | | |
| | | | | |
| | | | | |
| | | | | |
| | | | | |
| | | | | |

- A D50-3X
- B D50-3i
- C D50-3M
- D D60-3X
- E D60-3i
- F D60-3M
- G D70-3X
- H D70-3i
- I D70-3M
- J D75-3X
- K D75-3C

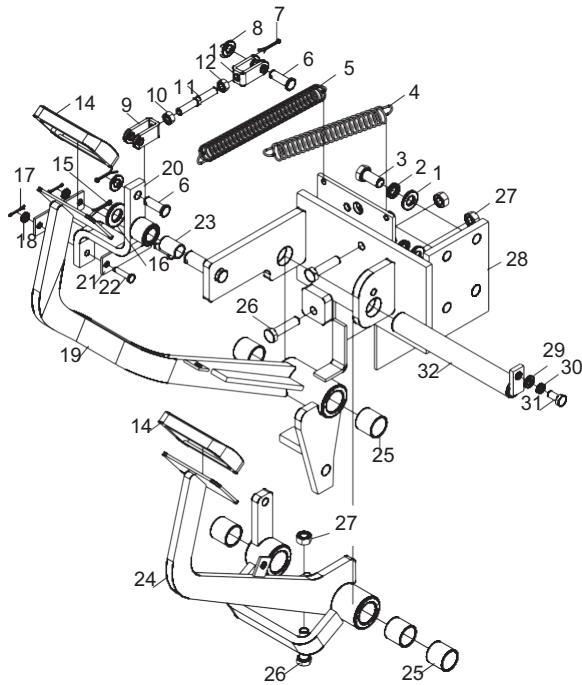

| 序号 Item No | 编 码 Code | 零 部 件 名 称 Description | 数量 Q'ty | 备 注 Remark |
|---------------|-------------|----------------------------------|------------|---------------|
| 1 | BF8EFD63 | 垫圈12 Washer 12 | 4 | |
| 2 | BEC00BB0A | 螺栓M12X25 Bolt M12x25 | 4 | |
| 3 | BF7BEB25B | 垫圈12 Washer 12 | 4 | |
| A | 6FC7FDE6E | 行车制动总成 Service brake assembly | 1 | 包含4-32 |
| 4 | E32B105BD | 拉簧1 Pull spring 1 | 1 | |
| 5 | E32B105BC | 拉簧2 Pull spring 2 | 1 | |
| 6 | BFE4C6B36 | 销B10X30 Pin B10x30 | 2 | |
| 7 | BFE5BD421 | 销2.5X25 Pin 2.5x25 | 2 | |
| 8 | BF8EFB853 | 垫圈10 Washer 10 | 2 | |
| 9 | E32B105C2 | 连接叉 Connecting fork | 1 | |
| 10 | BF222BCEF | 螺母M8-LH Nut M8-LH | 1 | |
| 11 | E32B105C3 | 螺柱 Stud | 1 | |
| 12 | BF222B457 | 螺母M8 Nut M8 | 1 | |
| 13 | E32B105C4 | 连接叉 Connecting fork | 1 | |
| 14 | E32B105B9 | 脚踏套 Pedal sheath | 2 | |
| 15 | BFE5BFB31 | 销3.2X25 Pin 3.2x25 | 1 | |
| 16 | BF8F02D83 | 垫圈16 Washer 16 | 1 | |
| 17 | BFE5BAB81 | 销2X16 Pin 2x16 | 2 | |

图54 / FIG.54

行车制动与微动操纵 /
Brake & inching control

- A D50-3X
- B D50-3i
- C D50-3M
- D D60-3X
- E D60-3i
- F D60-3M
- G D70-3X
- H D70-3i
- I D70-3M
- J D75-3X
- K D75-3C

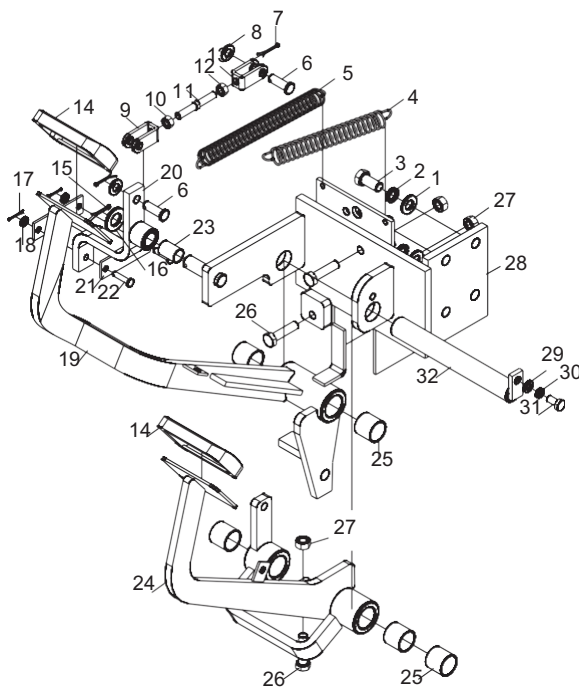

| 序号 Item No | 编 码 Code | 零 部 件 名 称 Description | 数量 Q'ty | 备 注 Remark |
|------------------|-------------|--|------------|---------------|
| 18 | BF8EF6A33 | 垫圈6 Washer 6 | 2 | |
| 19 | 6FC7FD820 | 踏板总成 Brake pedal assembly | 1 | |
| 20 | 6FC800D39 | 弯板焊合 Bent plate | 1 | |
| 21 | 6FC80E931 | 连接板 Connecting board | 2 | |
| 22 | BFE4C1C4E | 销B6X26 Pin 6×26 | 2 | |
| 23 | C1C18E125 | 滑动轴承16X18X25 Sliding bearing 16×18×25 | 1 | |
| 24 | 6FC7FD81F | 踏板总成 Brake pedal assembly | 1 | |
| 25 | C1C18E252 | 滑动轴承25X28X25 Sliding bearing 25×28×25 | 5 | |
| 26 | BEC009526 | 螺栓M10X40 Bolt M10×40 | 3 | |
| 27 | BF222B4BB | 螺母M10 Nut M10 | 3 | |
| 28 | 6FC7F8043 | 支架焊合 Bracket weldment | 1 | |
| 29 | BF8EF9143 | 垫圈8 Washer 8 | 1 | |
| 30 | BF7BE643B | 垫圈8 Washer 8 | 1 | |
| 31 | BEC006C22 | 螺栓M8X16 Bolt M8×16 | 1 | |
| 32 | 6FC7FE3DA | 转轴焊合 Rotarion shaft weldment | 1 | |
| | | | | |
| | | | | |
| | | | | |

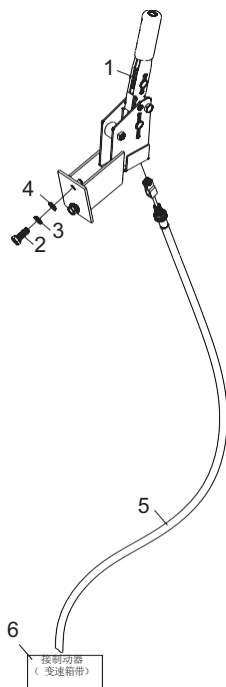

| 序号 Item No | 编 码 Code | 零部件名称 Description | 数量 Q'ty | 备 注 Remark |
|---------------|-------------|---------------------------------|------------|---------------|
| 1 | E1614BD2F | 手制动手柄总成 Parking brake handle | 1 | |
| 2 | BEC0094C2 | 螺栓M10×35 Bolt M10×35 | 2 | |
| 3 | BF7BE8B4B | 垫圈10 Washer 10 | 2 | |
| 4 | BF8EFB853 | 垫圈10 Washer 10 | 2 | |
| 5 | E04AD2C5A | 拉索总成 Cable assembly | 1 | 变速箱附带 |
| 6 | E04AD2C5B | 手制动器总成 Handle assembly | 1 | 变速箱附带 |
| | | | | |
| | | | | |
| | | | | |
| | | | | |
| | | | | |
| | | | | |
| | | | | |
| | | | | |
| | | | | |
| | | | | |
| | | | | |
| | | | | |
| | | | | |
| | | | | |
| | | | | |
| | | | | |
| | | | | |

图56 / FIG.56

车架 / Chassis

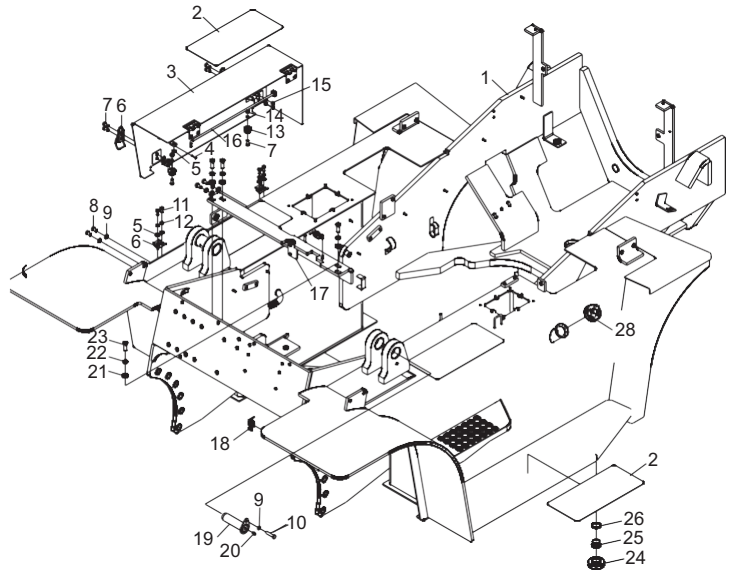
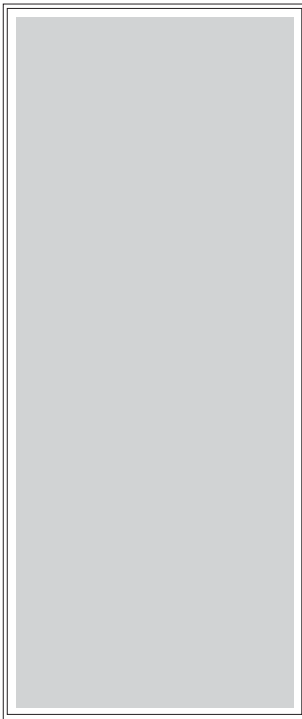

| 序号 Item No | 编 码 Code | 零 部 件 名 称 Description | 数 量 Q'ty | 备 注 Remark |
|------------------|-------------|--------------------------|-------------|---------------|
| 1 | 6FC9E81BF | 车架焊接 | 1 | ADG |
| | 6FC9E81AB | 车架焊接 | 1 | JK |
| | 6FC9E8213 | 车架焊接 | 1 | CFI |
| 2 | 6FCA01C43 | 防滑垫 | 4 | |
| 3 | 6FC9E73AD | 盖板焊接 | 1 | |
| 4 | BFE5BAC49 | 销2×20 | 1 | |
| 5 | BF8EF9143 | 垫圈8 | 5 | |
| 6 | E2DEC4608 | 弹簧卡总成 | 2 | |
| 7 | BEC006C86 | 螺栓M8×20 | 6 | |
| 8 | BEC009396 | 螺栓M10×20 | 4 | |
| 9 | BF7BE8B4B | 垫圈10 | 6 | |
| 10 | BEC2E69F6 | 螺栓M10×1.25×20 | 2 | |
| 11 | BEC006C22 | 螺栓M8×16 | 4 | |
| 12 | BF7BE643B | 垫圈8 | 8 | |
| 13 | 6FC9F67C9 | 减震垫 | 2 | |
| 14 | BF4297F47 | 螺母M8 | 2 | |
| 15 | BF222B457 | 螺母M8 | 4 | |
| 16 | 6FC9E8920 | 防护杆焊接 | 1 | |

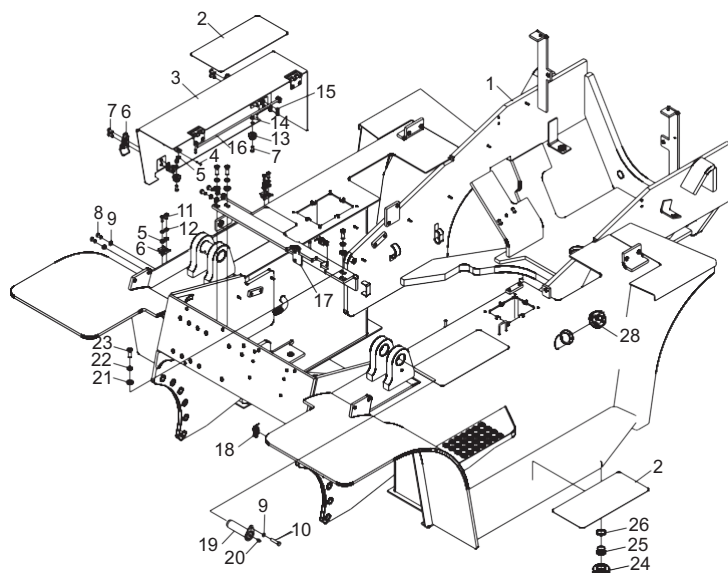

| 序号 Item No | 编 码 Code | 零部件名称 Description | 数量 Q'ty | 备 注 Remark |
|------------------|-------------|-------------------------------|------------|---------------|
| 17 | 6FC9E7612 | 连接板焊合 Connecting plate | 1 | |
| 18 | E32B10ADE | 扎带 Binding tape | 2 | |
| 19 | E2200A09A | 销轴焊合 Pin shaft | 2 | |
| 20 | D15D7356D | 油杯M10×1 Oil cup M10×1 | 2 | |
| 21 | BF8EFD63 | 垫圈12 Washer 12 | 4 | |
| 22 | BF7BEB25B | 垫圈12 Washer 12 | 4 | |
| 23 | BEC00BB6E | 螺栓M12×30 Bolt M12×30 | 4 | |
| 24 | 6FCA01858 | 磁铁70×32×15 Magnet 70×32×15 | 2 | |
| 25 | D1BDC5C32 | 螺塞M30×1.5 Plug M30×1.52 | 2 | |
| 26 | D129F6875 | 组合垫圈0 Combination washer | 2 | |
| 27 | E32B0F84F | 加油口盖 Oil filler cap | 1 | |
| | | | | |
| | | | | |
| | | | | |
| | | | | |
| | | | | |
| | | | | |
| | | | | |
| | | | | |
| | | | | |

图57 / FIG.57

车架 / Chassis

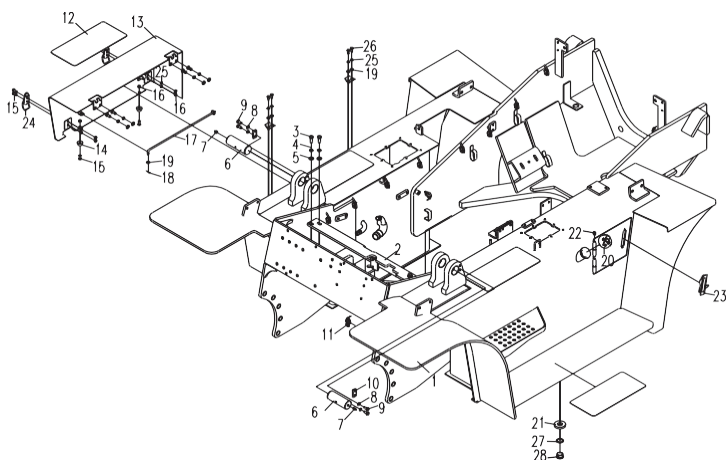
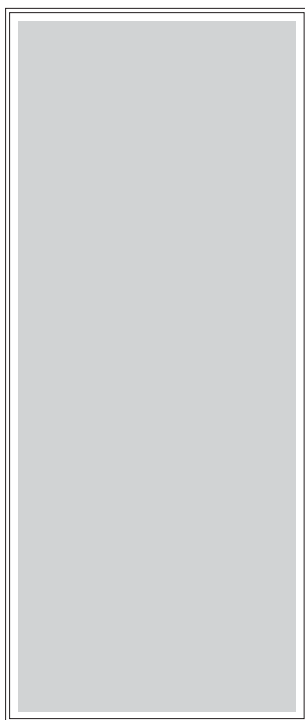

| 序号 Item No | 编 码 Code | 零部件名称 Description | 数量 Q'ty | 备 注 Remark |
|------------------|-------------|---------------------------------------|------------|---------------|
| 1 | 6FC9E820E | 车架焊合 Frame weldment | 1 | |
| 2 | 6FC9E7612 | 连接板焊合 Connecting board | 1 | |
| 3 | BEC00BB6E | 螺栓M12 × 30 Bolt M12×30 | 4 | |
| 4 | BF7BEB25B | 垫圈12 Washer 12 | 4 | |
| 5 | BF8EFD63 | 垫圈12 Washer 12 | 4 | |
| 6 | E2200A09A | 销轴焊合 Pin shaft weldment | 2 | |
| 7 | D15D7356D | 油杯M10 × 1 Oil cup M10×1 | 2 | |
| 8 | BF7BE8B4B | 垫圈10 Washer 10 | 6 | |
| 9 | BEC2E69F6 | 螺栓M10 × 1.25 × 20 Bolt M10×1.25×20 | 2 | |
| 10 | BEC009396 | 螺栓M10 × 20 Bolt M10×20 | 4 | |
| 11 | E32B10ADE | 扎带 Binding tape | 2 | |
| 12 | 6FCA01C43 | 防滑垫 Antiskid gasket | 4 | |
| 13A | 6FC9E7408 | 盖板总成 Cover plate assembly | 1 | 含13-19项 |
| 13 | 6FC9E73AD | 盖板焊合 Cover plate weldment | 1 | |
| 14 | 6FC9F67C9 | 减震垫 Damping cushion | 2 | |
| 15 | BEC006C86 | 螺栓M8 × 20 Bolt M8×20 | 6 | |
| 16 | BF4297F47 | 螺母M8 Nut M8 | 6 | |
| 17 | 6FC9E8920 | 防护杆焊合 Protecting rod | 1 | |

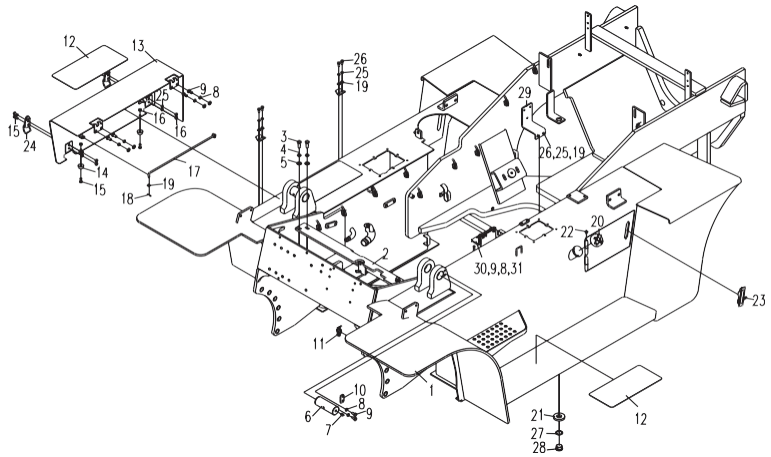
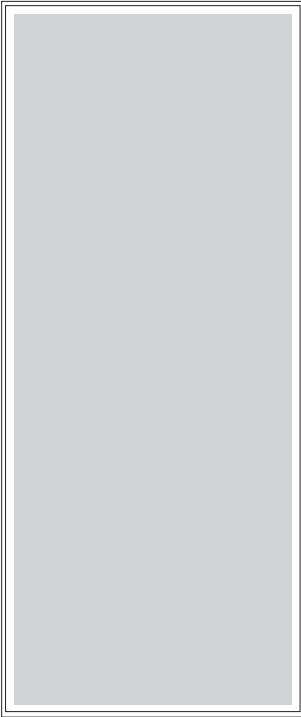

| 序号 Item No | 编 码 Code | 零部件名称 Description | 数量 Q'ty | 备 注 Remark |
|------------------|-------------|-------------------------------|------------|---------------|
| 18 | BFE5BAC49 | 销2×20 Pin2×20 | 1 | |
| 19 | BF8EF9143 | 垫圈8 Washer 8 | 5 | |
| 20 | E32B0F84F | 加油口盖 Oil filler cap | 1 | |
| 21 | 6FCA01858 | 磁铁70×32×15 Magnet 70×32×15 | 2 | |
| 22 | D15D734A5 | 油杯M6 Oil cup M6 | 2 | |
| 23 | E220FE872 | 门锁 Door lock | 1 | |
| 24 | E2DEC4608 | 弹簧卡总成 Spring clip | 2 | |
| 25 | BF7BE643B | 垫圈8 Washer 8 | 8 | |
| 26 | BEC006C22 | 螺栓M8×16 Bolt M8×16 | 4 | |
| 27 | D129F6875 | 组合垫圈0 Combination washer | 2 | |
| 28 | D1BDC5C32 | 螺塞M30×1.5 Plug M30×1.5 | 2 | |
| | | | | |
| | | | | |
| | | | | |
| | | | | |
| | | | | |
| | | | | |

图58 / FIG.58

发动机罩总成 /
Engine hood assy.

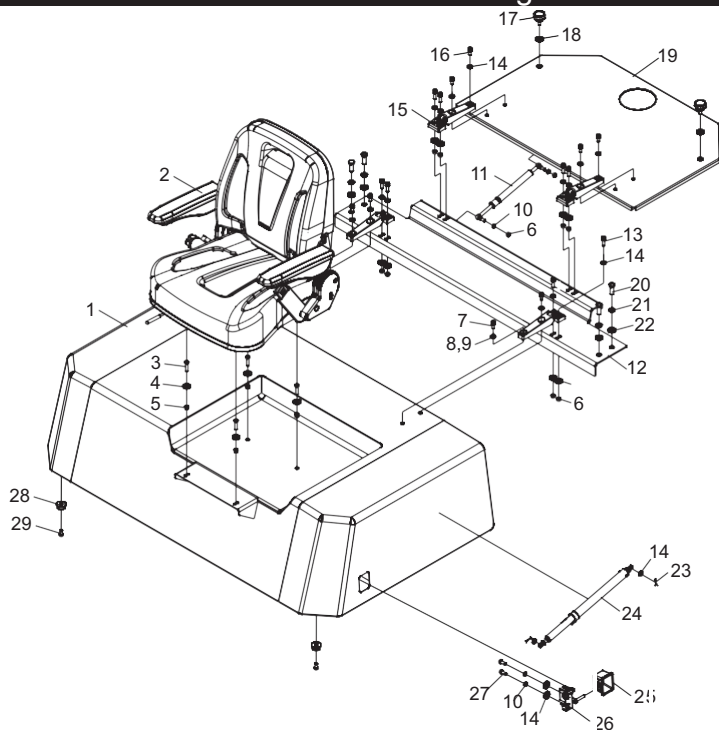
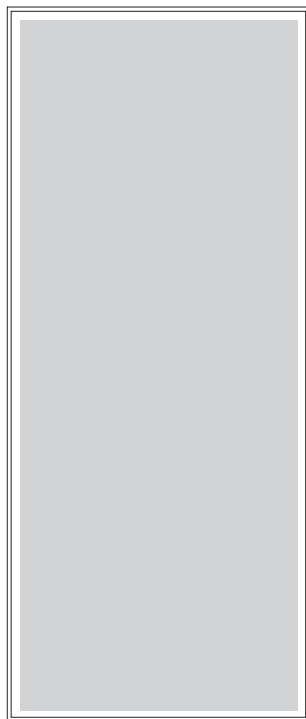

| 序号 Item No | 编 码 Code | 零部件名称 Description | 数量 Q'ty | 备 注 Remark |
|------------------|-------------|-----------------------------------|------------|---------------|
| 1 | E22008291 | 机罩焊合 Engine hood weldment | 1 | |
| 2 | E2F1D9AC2 | 座椅总成 Seat assembly | 1 | |
| 3 | BEC006D4E | 螺栓M8 × 30 Bolt M8×30 | 4 | |
| 4 | BF8E04F09 | 垫圈8 Washer 8 | 4 | |
| 5 | BF4850BFF | 螺母M8 Nut M8 | 4 | |
| 6 | BF222B457 | 螺母M8 Nut M8 | 10 | |
| 7 | BE822947D | 螺钉M10 × 40 Screw M10×40 | 4 | |
| 8 | BF7BE8B4B | 垫圈10 Washer 10 | 4 | |
| 9 | BF8EFB853 | 垫圈10 Washer 10 | 4 | |
| 10 | BF7BE643B | 垫圈8 Washer 8 | 4 | |
| 11 | E22007F66 | 气弹簧 Air spring | 1 | |
| 12 | 6FCADB710 | 横板焊合 Transverse plate weldment | 1 | |
| 13 | BE8226D09 | 螺钉M8 × 25 Screw M8×25 | 8 | |
| 14 | BF8EF9143 | 垫圈8 Washer 8 | 20 | |
| 15 | E220FE8EC | 铰链 Hinge | 4 | |
| 16 | BE8226C41 | 螺钉M8 × 16 Screw M8×16 | 4 | |
| 17 | 6FCAF66B4 | 螺钉 Screw | 2 | |
| 18 | BF8E07619 | 垫圈10 Washer 10 | 2 | |

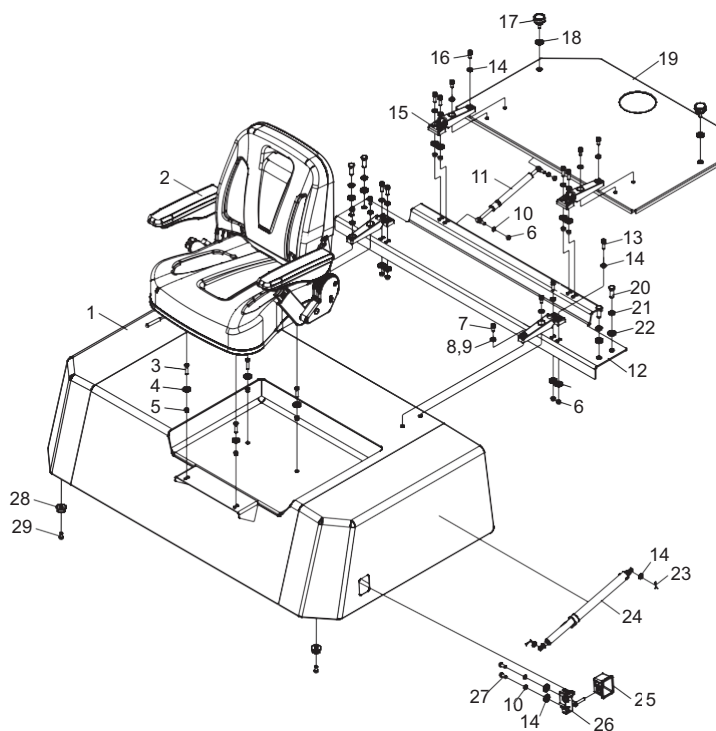

| 序号 Item No | 编 码 Code | 零 部 件 名 称 Description | 数量 Q'ty | 备 注 Remark |
|------------------|-------------|------------------------------|------------|---------------|
| 19 | 6FCADB5F3 | 盖板焊合 Cover plate weldment | 1 | |
| 20 | BEC00BB6E | 螺栓M12 × 30 Bolt M12×30 | 4 | |
| 21 | BF7BEB25B | 垫圈12 Washer 12 | 4 | |
| 22 | BF8E09D29 | 垫圈12 Waher 12 | 4 | |
| 23 | BFE5BAC49 | 销2 × 20 Pin 2×20 | 2 | |
| 24 | E2DEC4629 | 气弹簧 Air spring | 1 | |
| 25 | 6FCAE96E4 | 方盒 Square box | 1 | |
| 26 | 6FCADB90A | 锁扣总成 Lock assembly | 1 | |
| 27 | BEC006C86 | 螺栓M8 × 20 Bolt M8×20 | 2 | |
| 28 | 6FC9F67C9 | 减震垫 Damper gasket | 2 | |
| 29 | BEC006C22 | 螺栓M8 × 16 Bolt M8×16 | 2 | |
| | | | | |
| | | | | |
| | | | | |
| | | | | |
| | | | | |
| | | | | |
| | | | | |
| | | | | |

图59 / FIG.59

发动机罩总成 /
Engine hood assy.

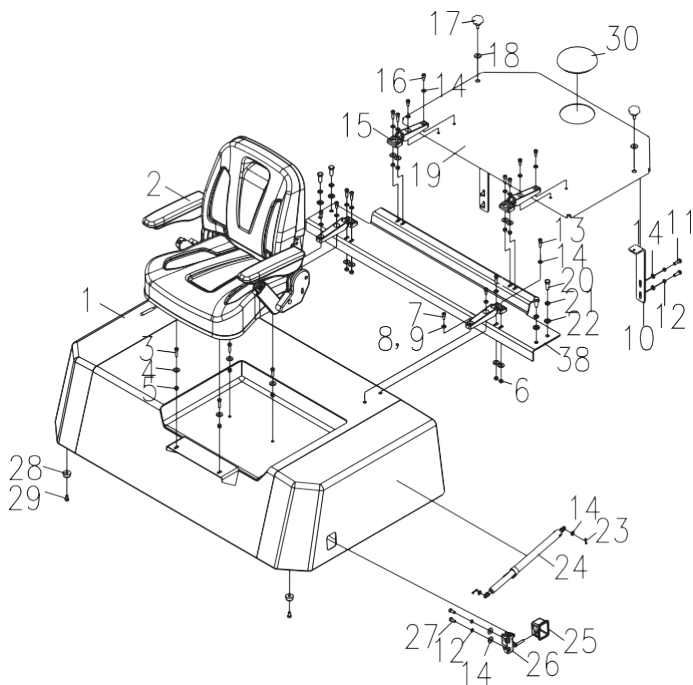
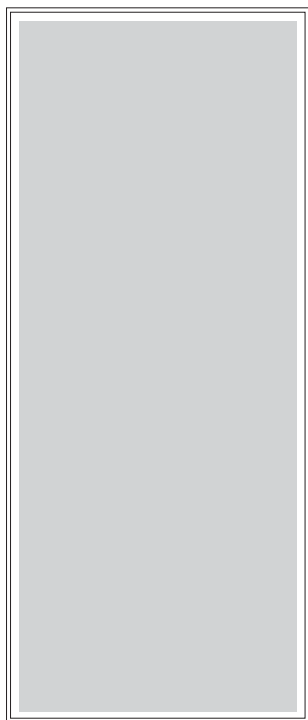

| 序号 Item No | 编 码 Code | 零部件名称 Description | 数量 Q'ty | 备 注 Remark |
|------------------|-------------|--------------------------------|------------|---------------|
| 1 | E22008291 | 机罩焊合 Engine hood weldment | 1 | |
| 2 | E27F66195 | 座椅总成(安全带为固定式) Seat assembly | 1 | |
| 3 | BEC006D4E | 螺栓M8×30 Bolt M8×30 | 4 | |
| 4 | BF8E04F09 | 垫圈8 Washer 8 | 4 | |
| 5 | BF4850BFF | 螺母M8 Nut M8 | 4 | |
| 6 | BF222B457 | 螺母M8 Nut M8 | 8 | |
| 7 | BE822947D | 螺钉M10×40 Screw M10×40 | 4 | |
| 8 | BF7BE8B4B | 垫圈10 Washer 10 | 8 | |
| 9 | BF8EFB853 | 垫圈10 Washer 10 | 8 | |
| 10 | 6FCAEC1B1 | 支架 Bracket | 2 | |
| 11 | BEC006CEA | 螺栓M8×25 BolrtM8×25 | 4 | |
| 12 | BF7BE643B | 垫圈8 Washer 8 | 6 | |
| 13 | BE8226D09 | 螺钉M8×25 Screw M8×25 | 8 | |
| 14 | BF8EF9143 | 垫圈8 Washer 8 | 24 | |
| 15 | E220FE8EC | 铰链 Hinge | 4 | |
| 16 | BE8226C41 | 螺钉M8×16 Screw M8×16 | 6 | |
| 17 | 6FCAF66B4 | 螺钉 Screw | 2 | |
| 18 | BF8E07619 | 垫圈10 Washer 10 | 2 | |

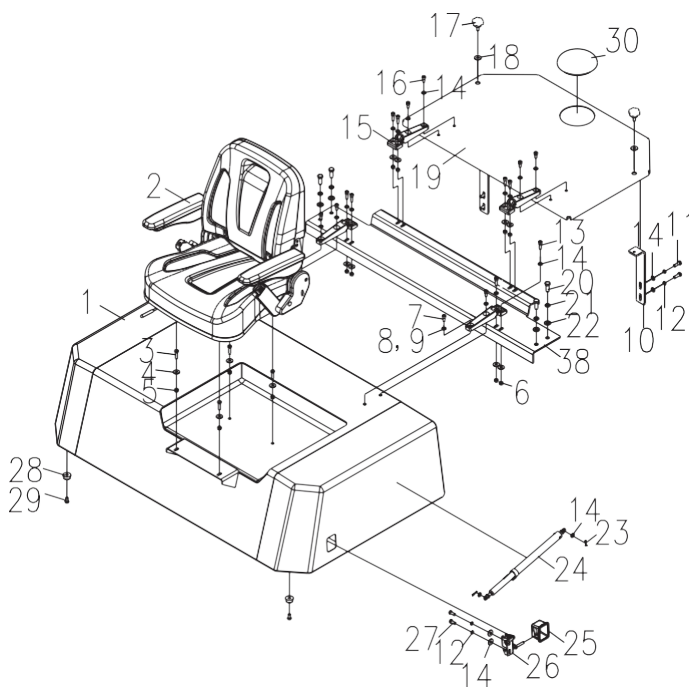

| 序号 Item No | 编 码 Code | 零部件名称 Description | 数量 Q'ty | 备 注 Remark |
|------------------|-------------|---------------------------|------------|---------------|
| 19 | 6FCADB5FE | 盖板焊合 Air spring | 1 | |
| 20 | BEC00BB6E | 螺栓M12 × 30 Bolt M12×30 | 8 | |
| 21 | BF7BEB25B | 垫圈12 Washer 12 | 8 | |
| 22 | BF8E09D29 | 垫圈12 Washer 12 | 8 | |
| 23 | BFE5BAC49 | 销2 × 20 Pin Bolt 2×20 | 1 | |
| 24 | E2DEC4629 | 气弹簧 Air spring | 1 | |
| 25 | 6FCADB90A | 锁扣总成 Lock assembly | 1 | |
| 26 | 6FCAE96E4 | 方盒 Square box | 1 | |
| 27 | BEC006C86 | 螺栓M8 × 20 Bolt M8×20 | 2 | |
| 28 | 6FC9F67C9 | 减震垫 Damper gasket | 2 | |
| 29 | BEC006C22 | 螺栓M8 × 16 Bolt M8×16 | 2 | |
| 30 | E220081E8 | 橡胶盖 Rubber cover | 1 | |
| 31 | 6FCAEEEE6F | 横板 Transverse plate | 1 | |
| | | | | |
| | | | | |
| | | | | |
| | | | | |
| | | | | |

图60 / FIG.60

发动机罩总成 /
Engine hood assy.

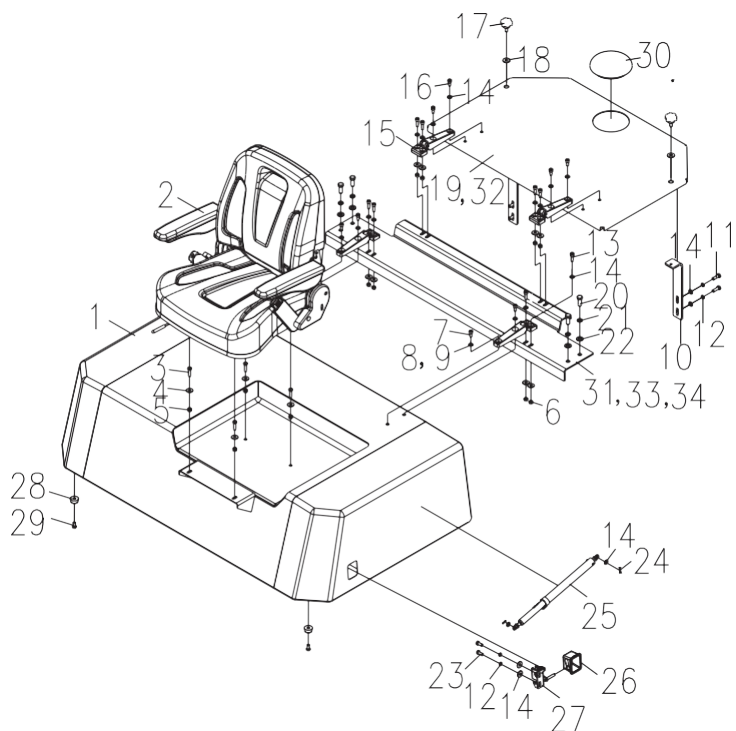
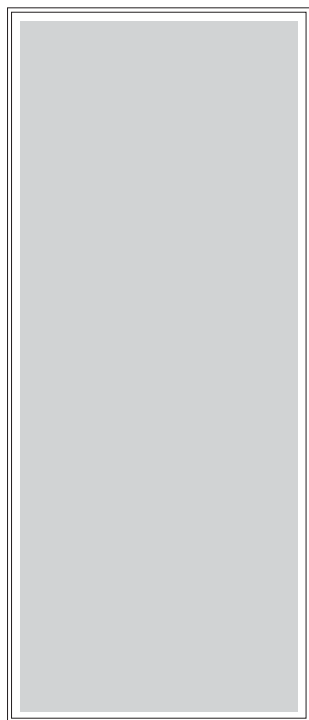

| 序号 Item No | 编 码 Code | 零部件名称 Description | 数量 Q'ty | 备 注 Remark |
|------------------|-------------|------------------------------|------------|---------------|
| 1 | E22008291 | 机罩焊合 Engine hood weldment | 1 | |
| 2 | E27F66195 | 座椅总成(安全带为固定式) Seat assy. | 1 | |
| 3 | BEC006D4E | 螺栓M8×30 Bolt M8×30 | 4 | |
| 4 | BF4850BFF | 螺母M8 Nut M8 | 4 | |
| 5 | BF8E04F09 | 垫圈8 Washer 8 | 4 | |
| 6 | BF222B457 | 螺母M8 Nut M8 | 8 | |
| 7 | BE822947D | 螺钉M10×40 Screw M10×40 | 4 | |
| 8 | BF8EFB853 | 垫圈10 Washer 10 | 4 | |
| 9 | BF7BE8B4B | 垫圈10 Washer 10 | 4 | |
| 10 | 6FCAEC1B1 | 支架 Bracket | 2 | |
| 11 | BEC006CEA | 螺栓M8×25 Bolt M8×25 | 4 | |
| 12 | BF7BE643B | 垫圈8 Washer 8 | 4 | |
| 13 | BE8226D09 | 螺钉M8×25 Screw M8×25 | 8 | |
| 14 | BF8EF9143 | 垫圈8 Washer 8 | 18 | |
| 15 | E220FE8EC | 铰链 Hinge | 4 | |
| 16 | BE8226C41 | 螺钉M8×16 Screw M8×16 | 4 | |
| 17 | 6FCAF66B4 | 螺钉 Screw | 2 | |
| 18 | BF8E07619 | 垫圈10 Washer 10 | 2 | |

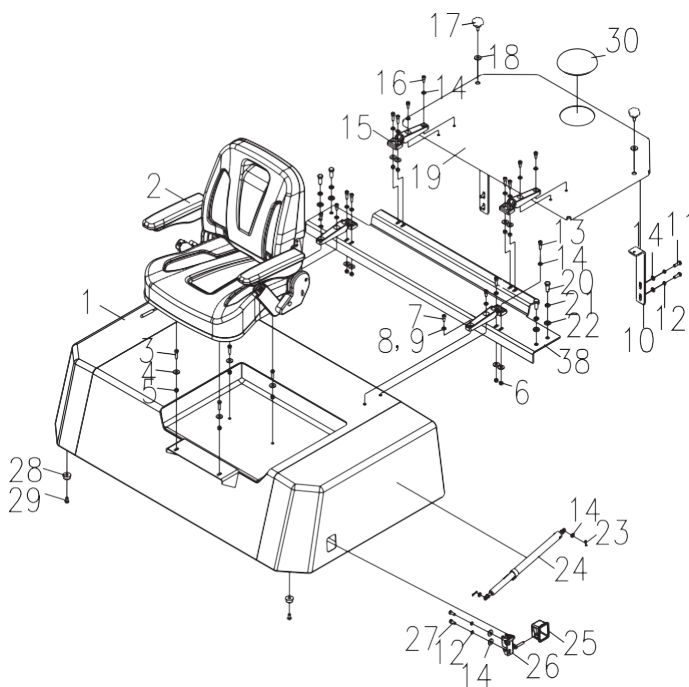

| 序号 Item No | 编 码 Code | 零 部 件 名 称 Description | 数量 Q'ty | 备 注 Remark |
|------------------|-------------|--------------------------|------------|---------------|
| 19 | 6FCADB5FE | 盖板焊合 Cover plate | 1 | |
| 20 | BEC00BB6E | 螺栓M12 × 30 Bolt M8×16 | 4 | |
| 21 | BF8E09D29 | 垫圈12 Washer 12 | 4 | |
| 22 | BF7BEB25B | 垫圈12 Washer 12 | 4 | |
| 23 | BEC006C86 | 螺栓M8 × 20 Bolt M8×20 | 2 | |
| 24 | BFE5BAC49 | 销2 × 20 Pin 2×20 | 1 | |
| 25 | E2DEC4629 | 气弹簧 Air spring | 1 | |
| 26 | 6FCADB90A | 锁扣总成 Lock assy. | 1 | |
| 27 | 6FCAE96E4 | 方盒 Square box | 1 | |
| 28 | 6FC9F67C9 | 减震垫 Damping cushion | 2 | |
| 29 | BEC006C22 | 螺栓M8 × 16 Bolt M8×16 | 2 | |
| 30 | E220081E8 | 橡胶盖 Rubber cover | 1 | |
| 31 | 6FCAEEE6F | 横板 Transverse plate | 1 | |
| 32 | 6FCAF68AC | 吸声块 Sound absorber | 1 | |
| 33 | 6FCAF6E25 | 密封条 Seal stripe | 1 | |
| 34 | E22007F65 | 密封条 Seal stripe | 1 | |

图61/ FIG.61

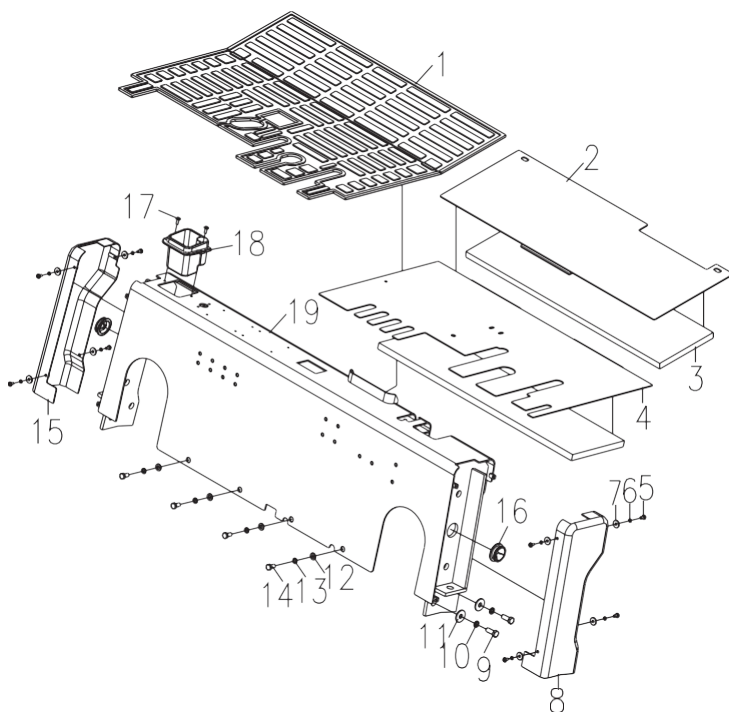
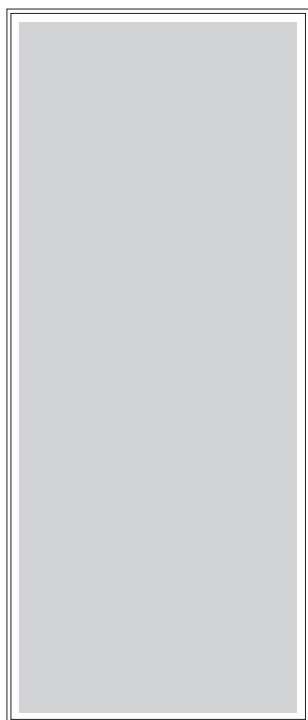
 仪表架焊合/
Instrument bracket weldment

| 序号 Item No | 编 码 Code | 零 部 件 名 称 Description | 数量 Qty | 备 注 Remark |
|------------------|-------------|-------------------------------|-----------|---------------|
| 1 | 6FCAF3E7B | 踏板垫 Pedal gasket | 1 | |
| 2 | 6FCADB3C2 | 底板焊合 Bottom plate weldment | 1 | |
| 3 | 6FCAF68AB | 吸声块 Sound Asorption block | 2 | |
| 4 | 6FCADB3C1 | 底板焊合 Bottom plate weldment | 1 | |
| 5 | BE94408E0 | 螺钉M6X12 Screw M6×12 | 8 | |
| 6 | BF7BE3D2B | 垫圈6 Washer 6 | 8 | |
| 7 | BF978BE72 | 垫圈6 Washer 6 | 8 | |
| 8 | E2E1A07CA | 覆盖件 Mantle | 1 | |
| 9 | BEC00BB6E | 螺栓M12X30 Bolt M12×30 | 4 | |
| 10 | BF7BEB25B | 垫圈12 Washer 12 | 4 | |
| 11 | BF8E09D29 | 垫圈12 Washer 12 | 4 | |
| 12 | BF8EFB853 | 垫圈10 Washer 10 | 4 | |
| 13 | BF7BE8B4B | 垫圈10 Washer 10 | 4 | |
| 14 | BEC009396 | 螺栓M10X20 Bolt M10×20 | 4 | |
| 15 | E2E1A07CB | 覆盖件 Mantle | 4 | |
| 16 | E2DEC462A | 过线圈 Rubber ring | 1 | |
| 17 | BE94409A8 | 螺钉M6X16 Screw M6×16 | 2 | |
| 18 | E2E1A07D3 | 工具箱 Toolkit | 2 | |
| 19 | 6FCADE2E0 | 仪表架焊合 Instrument carriage | 1 | |

A D50-3X
 B D50-3i
 C D50-3M
 D D60-3X
 E D60-3i
 F D60-3M
 G D70-3X
 H D70-3i
 I D70-3M

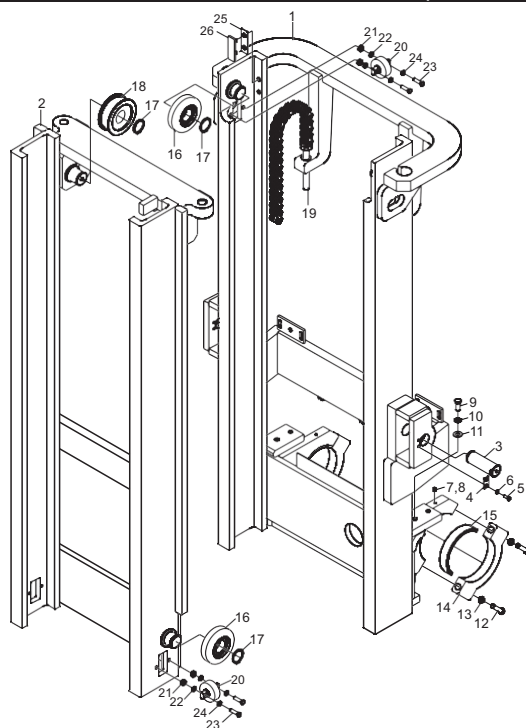

| 序号 Item No | 编 码 Code | 零 部 件 名 称 Description | 数量 Q'ty | 备 注 Remark |
|------------------|-------------|--------------------------------|------------|---------------|
| 1 | 701452FFA | 外门架焊合 Outer mast weldment | 1 | |
| 2 | 701452BDC | 内门架焊合 Inner mast weldment | 1 | |
| 3 | 70145C04C | 销轴 Pin shaft | 2 | |
| 4 | 6FCA01664 | 止动片 Stop | 2 | |
| 5 | BEC009396 | 螺栓M10×20 Bolt M10×20 | 4 | |
| 6 | BF7BE8B4B | 垫圈10 Washer 10 | 4 | |
| 7 | D15D7356D | 油杯M10×1 Oil cup M10×1 | 2 | |
| 8 | E32B10BBF | 红色保护套 Red sheath | 2 | |
| 9 | BEC2ED0B2 | 螺栓M16×1.5×35 Bolt M6×1.5×35 | 2 | |
| 10 | BF8F02D83 | 垫圈16 Washer 16 | 2 | |
| 11 | BF7BF007B | 垫圈16 Washer 16 | 2 | |
| 12 | BEC5D39F2 | 螺栓M24×2×130 Bolt M24×2×130 | 4 | |
| 13 | BF7BF9CBB | 垫圈24 Washer 24 | 4 | |
| 14 | 7016440E8 | 端盖 End cover | 2 | |
| 15 | 70146BE35 | 轴衬 Bushing | 2 | |
| 16 | 701461449 | 滚轮 Roller | 4 | |
| 17 | BFADCE24B | 挡圈55 Snap ring 55 | 6 | |
| 18 | 70146C2E5 | 链轮 Chain wheel | 2 | |

图62/FIG.62
**门架(基本型)/
Mast (normal mast)**

- A D50-3X
- B D50-3i
- C D50-3M
- D D60-3X
- E D60-3i
- F D60-3M
- G D70-3X
- H D70-3i
- I D70-3M

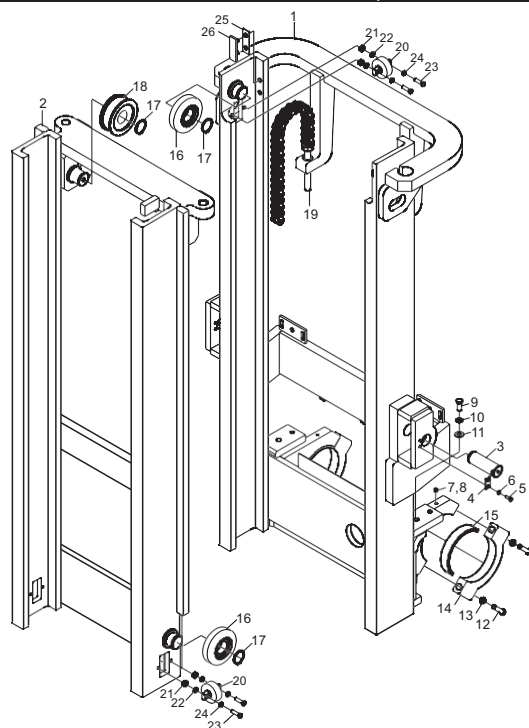

| 序号 Item No | 编 码 Code | 零部件名称 Description | 数量 Q'ty | 备 注 Remark |
|------------------|-------------|------------------------------------|------------|---------------|
| 19 | 701452807 | 链条总成H2044 Chain assembly LH2044 | 2 | |
| 20 | 70163AFFA | 滚轮总成 Roller assembly | 4 | |
| 21 | 701458D20 | 垫圈 Washer | 8 | |
| 22 | 70145BB38 | 垫片 Gasket | 8 | 0.5mm |
| | 70145BB39 | 垫片 Gasket | 8 | 1.0mm |
| 23 | BEC2E935E | 螺栓M12×1.25×50 Bolt M12×1.25×50 | 8 | |
| 24 | BF7BEB25B | 垫圈12 Washer 12 | 8 | |
| 25 | 701464A32 | 调整垫 Adjusting gasket | 2 | 0.5mm |
| | 701464A34 | 调整垫 Adjusting gasket | 2 | 1.0mm |
| | 701464A35 | 调整垫 Adjusting gasket | 2 | 2.0mm |
| 26 | 70165450D | 滑块 Slide block | 2 | |
| | | | | |
| | | | | |
| | | | | |
| | | | | |
| | | | | |
| | | | | |
| | | | | |
| | | | | |

图63/ FIG.63

门架(基本型)/
Mast (normal mast)

J D75-3X

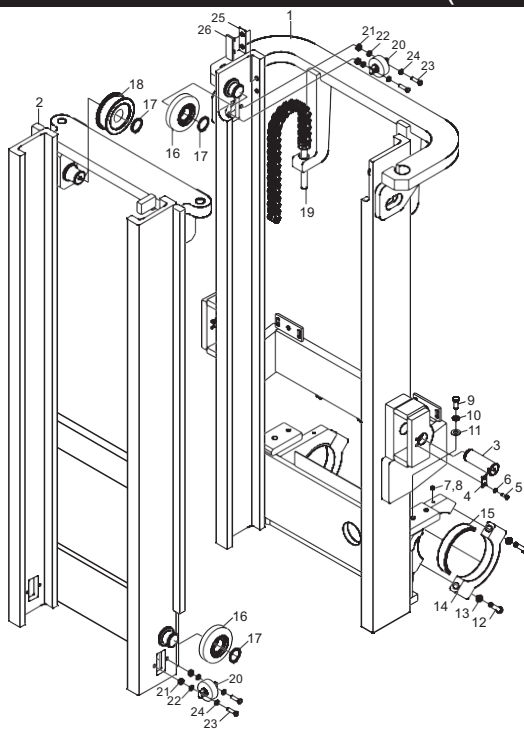

| 序号 Item No | 编 码 Code | 零 部 件 名 称 Description | 数量 Q'ty | 备 注 Remark |
|------------------|-------------|--------------------------------|------------|---------------|
| 1 | 70163B564 | 外门架焊合 Outer mast weldment | 1 | |
| 2 | 70163B15D | 内门架焊合 Inner mast weldment | 1 | |
| 3 | 70145C04C | 销轴 Pin shaft | 2 | |
| 4 | 6FCA01664 | 止动片 Stop | 2 | |
| 5 | BEC009396 | 螺栓M10×20 Bolt M10×20 | 4 | 0.5mm |
| 6 | BF7BE8B4B | 垫圈10 Washer 10 | 4 | 1.0mm |
| 7 | D15D7356D | 油杯M10×1 Oil cup M10×1 | 2 | |
| 8 | E32B10BBF | 红色保护套 Red sheath | 2 | |
| 9 | BEC2ED0B2 | 螺栓M16×1.5×35 Bolt M6×1.5×35 | 2 | |
| 10 | BF7BF007B | 垫圈16 Washer 16 | 2 | |
| 11 | BF8F02D83 | 垫圈16 Washer 16 | 2 | |
| 12 | BEC5D39F2 | 螺栓M24×2×130 Bolt M24×2×130 | 4 | |
| 13 | BF7BF9CBB | 垫圈24 Washer 24 | 4 | |
| 14 | 7016440E8 | 端盖 End cover | 2 | |
| 15 | 70146BE35 | 轴衬 Bushing | 2 | |
| 16 | 701461449 | 滚轮 Roller | 4 | |
| 17 | BFADCE24B | 挡圈55 Snap ring 55 | 6 | |
| 18 | 70146C2E5 | 链轮 Chain wheel | 2 | |

J D75-3X

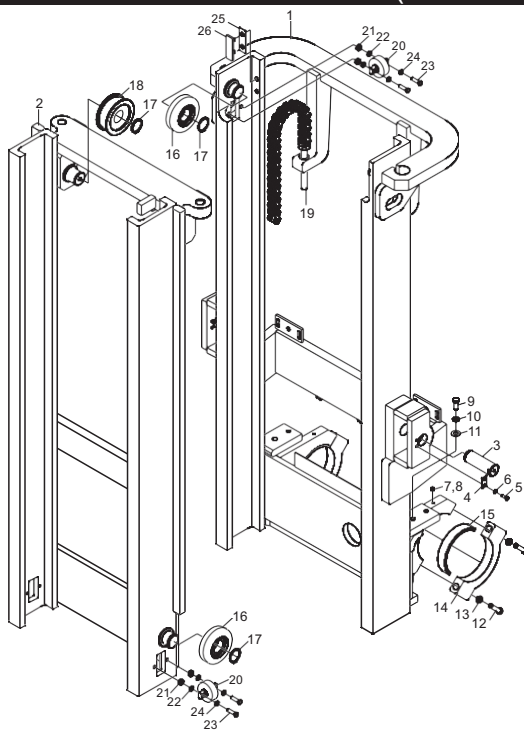

| 序号 Item No | 编 码 Code | 零 部 件 名 称 Description | 数 量 Q'ty | 备 注 Remark |
|------------------|-------------|-------------------------------------|-------------|---------------|
| 19 | 701452807 | 链条总成 LH2044 Chain assembly LH2044 | 2 | |
| 20 | 70163AFFA | 滚轮总成 Roller assembly | 4 | |
| 21 | 701458D20 | 垫圈 Washer | 8 | |
| 22 | 70145BB38 | 垫片 Gasket | 8 | 0.5mm |
| | 70145BB39 | 垫片 Gasket | 8 | 1.0mm |
| 23 | BEC2E935E | 螺栓 M12 × 1.25 × 50 Bolt M12×1.25×50 | 8 | |
| 24 | BF7BEB25B | 垫圈 12 Washer 12 | 8 | |
| 25 | 701464A32 | 调整垫 Adjusting gasket | 2 | 0.5mm |
| | 701464A34 | 调整垫 Adjusting gasket | 2 | 1.0mm |
| | 701464A35 | 调整垫 Adjusting gasket | 2 | 2.0mm |
| 26 | 70165450D | 滑块 Slide block | 2 | |
| | | | | |
| | | | | |
| | | | | |
| | | | | |
| | | | | |
| | | | | |
| | | | | |
| | | | | |

K D75-3C

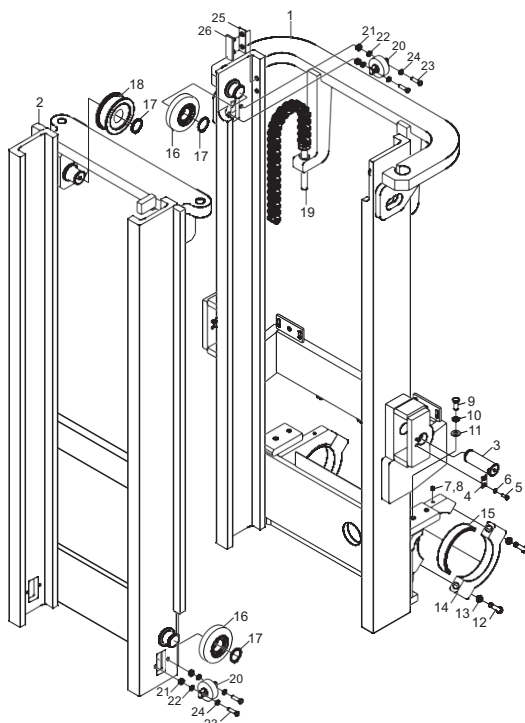

| 序号 Item No | 编 码 Code | 零 部 件 名 称 Description | 数量 Q'ty | 备 注 Remark |
|------------------|-------------|--------------------------------|------------|---------------|
| 1 | 70163B564 | 外门架焊合 Outer mast weldment | 1 | |
| 2 | 70163B15D | 内门架焊合 Inner mast weldment | 1 | |
| 3 | 7016444CC | 销轴 Pin shaft | 2 | |
| 4 | 70145CDF9 | 挡板 Baffle | 2 | |
| 5 | BEC009396 | 螺栓M10X20 Bolt M10×20 | 4 | |
| 6 | BF7BE8B4B | 垫圈10 Washer 10 | 4 | |
| 7 | D15D7356D | 油杯M10X1 Oil cup M10×1 | 2 | |
| 8 | E32B10BBF | 红色保护套 Red sheath | 2 | |
| 9 | BEC2ED0B2 | 螺栓M16X1.5X35 Bolt M6×1.5×35 | 2 | |
| 10 | BF7BF007B | 垫圈16 Washer 16 | 2 | |
| 11 | BF8F02D83 | 垫圈16 Washer 16 | 2 | |
| 12 | BEC5D39F2 | 螺栓M24X2X130 Bolt M24×2×130 | 4 | |
| 13 | BF7BF9CBB | 垫圈24 Washer 24 | 4 | |
| 14 | 7016440E8 | 端盖 End cover | 2 | |
| 15 | 70146BE35 | 轴衬 Bushing | 2 | |
| 16 | 701461449 | 滚轮 Roller | 4 | |
| 17 | BFADCE24B | 挡圈55 Snap ring 55 | 6 | |
| 18 | 70146C2E5 | 链轮 Chain wheel | 2 | |

图64/ FIG.64

门架(基本型)/
Mast (normal mast)

K D75-3C

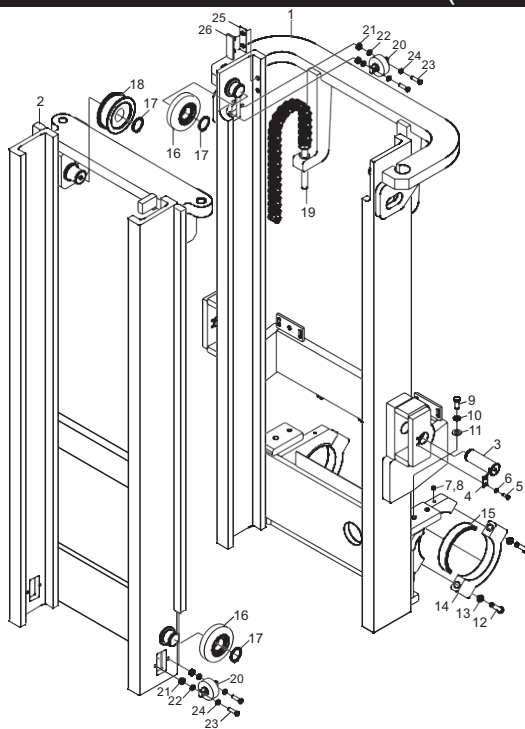

| 序号 Item No | 编 码 Code | 零部件名称 Description | 数量 Q'ty | 备 注 Remark |
|------------------|-------------|---|------------|---------------|
| 19 | 701452807 | 链条总成LH2044 Chain assembly LH2044 | 2 | |
| 20 | 70163AFFA | 滚轮总成 Roller assembly | 4 | |
| 21 | 701458D20 | 垫圈 Washer | 8 | |
| 22 | 70145BB38 | 垫片 Gasket | 8 | 0.5mm |
| | 70145BB39 | 垫片 Gasket | 8 | 1.0mm |
| 23 | BEC2E935E | 螺栓M12X1.25X50 Bolt M12×1.25×50 | 8 | |
| 24 | BF7BEB25B | 垫圈12 Washer 12 | 8 | |
| 25 | 701464A32 | 调整垫 Adjusting gasket | 2 | 0.5mm |
| | 701464A34 | 调整垫 Adjusting gasket | 2 | 1.0mm |
| | 701464A35 | 调整垫 Adjusting gasket | 2 | 2.0mm |
| 26 | 70146C08C | 滑块 Slide block | 2 | |
| | | | | |
| | | | | |
| | | | | |
| | | | | |
| | | | | |
| | | | | |
| | | | | |
| | | | | |
| | | | | |

- A D50-3X
- B D50-3i
- C D50-3M
- D D60-3X
- E D60-3i
- F D60-3M
- G D70-3X
- H D70-3i
- I D70-3M

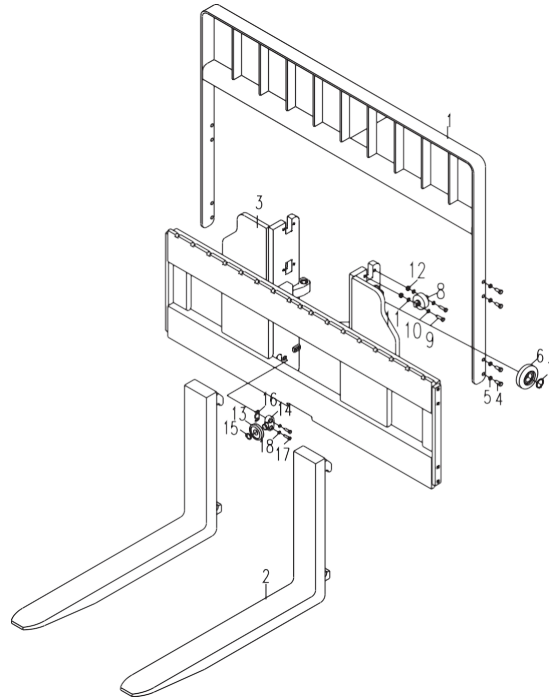

| 序号 Item No | 编 码 Code | 零部件名称 Description | 数量 Q'ty | 备 注 Remark |
|------------------|-------------|---------------------------------------|------------|---------------|
| 1 | 70163C1F0 | 挡货架焊合 Load restrainer weldment | 1 | |
| 2 | 701452AC1 | 货叉总成 Fork assembly | 2 | 5-6T |
| | 701452ACA | 货叉总成 Fork assembly | 2 | 7T |
| 3 | 701452A20 | 货叉架焊合 Fork carrier weldment | 1 | |
| 4 | BEC011546 | 螺栓M16 × 30 Bolt M16×30 | 8 | |
| 5 | BF7BF007B | 垫圈16 Washer 16 | 8 | |
| 6 | 701461449 | 滚轮 Roller | 4 | |
| 7 | BFADCE24B | 挡圈55 Snap ring 55 | 10 | |
| 8 | 70163AFFA | 滚轮总成 Roller assy. | 4 | |
| 9 | BEC2E935E | 螺栓M12 × 1.25 × 50 Bolt M12×1.25×50 | 8 | |
| 10 | BF7BEB25B | 垫圈12 Washer 12 | 8 | |
| 11 | 701458D20 | 垫圈 Washer | 8 | |
| 12 | 70145BB38 | 垫片 Gasket | 8 | |
| 13A | 701452B78 | 滚轮总成 Roller assy. | 2 | 含13-15项 |
| 13 | 70146144A | 滚轮 Roller | 1 | |
| 14 | BFADB349B | 挡圈35 Snap ring 35 | 1 | |
| 15 | 70146AF5E | 滚轮轴 Roller shaft | 1 | |
| 16 | 701464A31 | 调整垫 Adjusting gasket | 2 | 0.5mm |

图66 / FIG.66

货叉及货叉架(基本型) / Fork & fork carrier (normal mast)

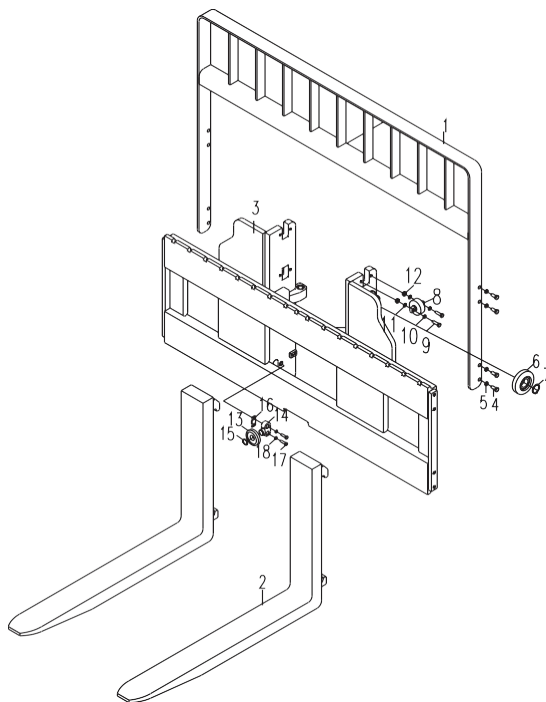
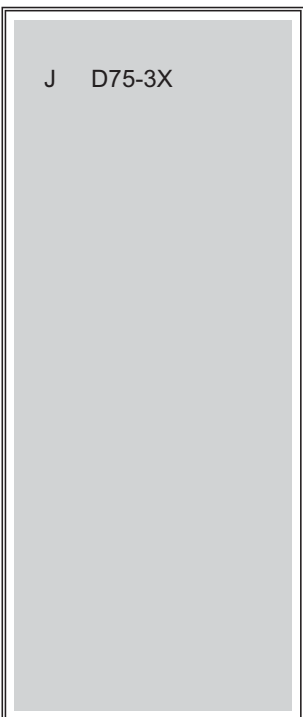

| 序号 Item No | 编 码 Code | 零 部 件 名 称 Description | 数量 Q'ty | 备 注 Remark |
|------------------|-------------|-------------------------------------|------------|---------------|
| 1 | 70163C1F0 | 挡货架焊合 Load restrainer weldment | 1 | |
| 2 | E1C0A9E7E | 货叉总成 Fork assembly | 2 | |
| 3 | 700E99C76 | 货叉架焊合 Fork assembly | 1 | |
| 4 | BEC011546 | 螺栓M16 × 30 Fork carrier weldment | 4 | |
| 5 | BF7BF007B | 垫圈16 Bolt M16×30 | 4 | |
| 6 | 701461449 | 滚轮 Washer 16 | 4 | |
| 7 | BFADCE24B | 挡圈55 Roller | 4 | |
| 8 | 70163AFFA | 滚轮总成 Snap ring 55 | 4 | |
| 9 | BEC2E935E | 螺栓M12 × 1.25 × 50 Roller assy. | 8 | |
| 10 | BF7BEB25B | 垫圈12 Bolt M12×1.25×50 | 8 | |
| 11 | 701458D20 | 垫圈 Washer 12 | 8 | |
| 12 | 70145BB38 | 垫片 Washer | 8 | |
| 13A | 701452B78 | 滚轮总成 Gasket | 2 | 含13 15项 |
| 13 | 70146144A | 滚轮 Roller assy. | 2 | |
| 14 | 70146AF5E | 滚轮轴 Roller | 2 | |
| 15 | BFADB349B | 挡圈35 Snap ring 35 | 2 | |
| 16 | 701464A31 | 调整垫 Roller shaft | 2 | 0.5mm |
| | 701464A38 | 调整垫 Adjusting gasket | 2 | 1.0mm |

图67 / FIG.67

货叉及货叉架(基本型) / Fork & fork carrier (normal mast)

K D75-3C

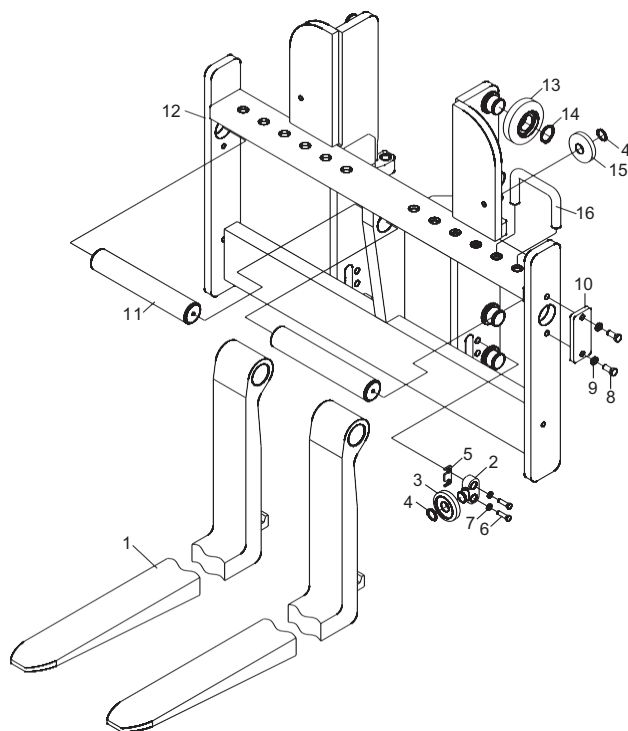

| 序号 Item No | 货叉编码 Code, fork | 货叉规格 Model, fork | 备注 Remark |
|------------------|--------------------|---------------------|--------------|
| 1 | 70163AFAA | 1220×150×70 | |
| 2 | 70163AFAB | 1370×150×70 | |
| 3 | 70163AFAC | 1520×150×70 | |
| 4 | 70163AFAD | 1670×150×70 | |
| 5 | 70163AFAE | 1820×150×70 | |
| 6 | 70163AFAF | 1970×150×70 | |
| 7 | 70163AFB0 | 2120×150×70 | |
| 8 | 70163AFB1 | 2270×150×70 | |
| 9 | 70163AFB2 | 2420×150×70 | |
| | | | |
| | | | |
| | | | |
| | | | |
| | | | |
| | | | |
| | | | |
| | | | |
| | | | |
| | | | |
| | | | |
| | | | |
| | | | |
| | | | |
| | | | |
| | | | |

K D75-3C

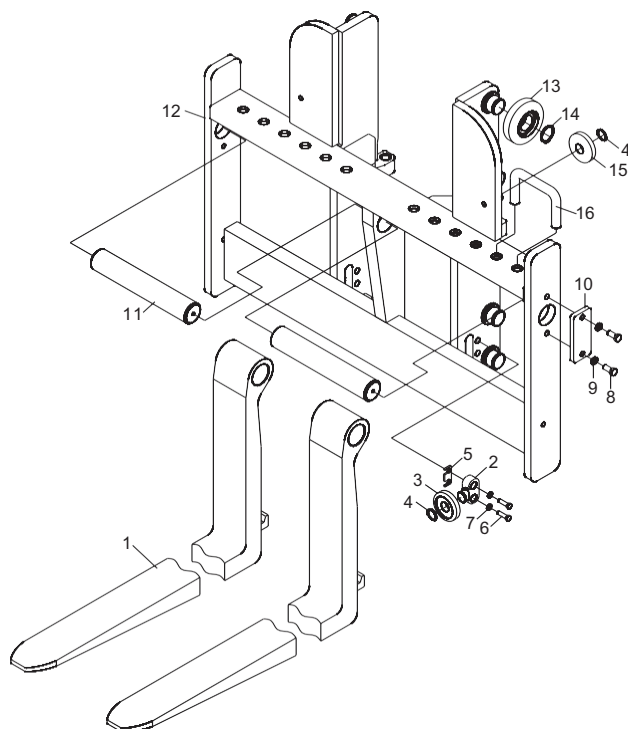

| 序号 Item No | 编 码 Code | 零部件名称 Description | 数量 Q'ty | 备 注 Remark |
|------------------|-------------|--------------------------------|------------|---------------|
| 1 | 70163AFAA | 货叉总成 Fork assembly | 2 | |
| 2A | 701452B78 | 滚轮总成 Roller assembly | 2 | |
| 2 | 70146AF5E | 滚轮轴 Roller shaft | 2 | |
| 3 | 70146144A | 滚轮 Roller | 2 | |
| 4 | BFADB349B | 挡圈35 Snap ring 35 | 4 | |
| 5 | 701464A31 | 调整垫 Adjusting gasket | 2 | |
| | 701464A38 | 调整垫 Adjusting gasket | 2 | |
| 6 | BEC01817A | 螺栓M22X65 Bolt M22×65 | 4 | |
| 7 | BF7BF75AB | 垫圈22 Washer 22 | 4 | |
| 8 | BEC2ED0B2 | 螺栓M16X1.5X35 Bolt M6×1.5×35 | 4 | |
| 9 | BF7BF007B | 垫圈16 Washer 16 | 4 | |
| 10 | 701645294 | 挡板 Baffle | 2 | |
| 11 | 70164479D | 轴 Shaft | 2 | |
| 12 | 700E99C69 | 货叉架焊合 Fork carriage | 1 | |
| 13 | 701461449 | 滚轮 Roller | 8 | |
| 14 | BFADCE24B | 挡圈55 Snap ring 55 | 8 | |
| 15 | 70146144A | 滚轮 Roller | 2 | |
| 16 | 70164A4E4 | 固定夹 Retaining clip | 2 | |

J D75-3X

7.5T丝杠调距叉

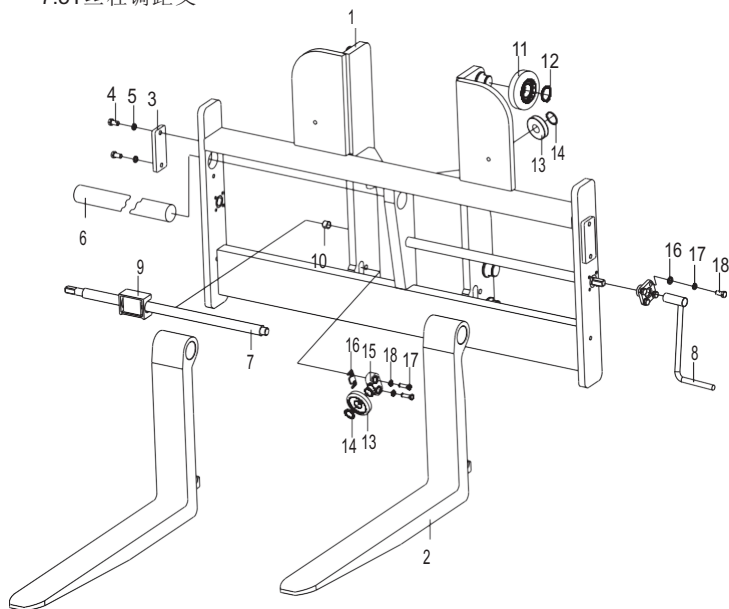

| 序号 Item No | 编 码 Code | 零部件名称 Description | 数量 Q'ty | 备 注 Remark |
|------------------|-------------|---------------------------------|------------|---------------|
| 1 | 700E99C77 | 货叉架焊合 Fork carrier weldment | 1 | |
| 2 | 70163AFB8 | 货叉总成 Fork assembly | 2 | |
| 3 | 701645283 | 挡板 Baffle | 2 | |
| 4 | BEC2ED0B2 | 螺栓M16×1.5×35 Bolt M6×1.5×35 | 4 | |
| 5 | BF7BF007B | 垫圈16 Washer 16 | 4 | |
| 6 | 7016447A5 | 轴 Shaft | 2 | |
| 7 | 701655C1F | 丝杠 Lead-screw | 2 | |
| 8 | 70163D1F4 | 摇把焊合 Handle weldment | 1 | |
| 9 | 701655894 | 叉移螺块 Screw block | 2 | |
| 10 | C1B804B6E | 滑动轴承30×34×25 Sliding bearing | 2 | |
| 11 | 701461449 | 滚轮 Roller | 12 | |
| 12 | BFADCE24B | 挡圈55 Snap ring 55 | 14 | |
| 13 | 70146144A | 滚轮 Roller | 4 | |
| 14 | BFADB349B | 挡圈35 Snap ring 35 | 4 | |
| 15A | 701452B78 | 滚轮总成 Roller assembly | 2 | 含13, 14, 15 项 |
| 15 | 70146AF5E | 滚轮轴 Roller shaft | 2 | |
| 16 | 701464A31 | 调整垫 Adjustment gasket | 2 | |
| 17 | BEC01817A | 螺栓M22×65 Bolt M22×65 | 4 | |

- A D50-3X
- B D50-3i
- C D50-3M
- D D60-3X
- E D60-3i
- F D60-3M
- G D70-3X
- H D70-3i
- I D70-3M
- J D75-3X
- K D75-3C

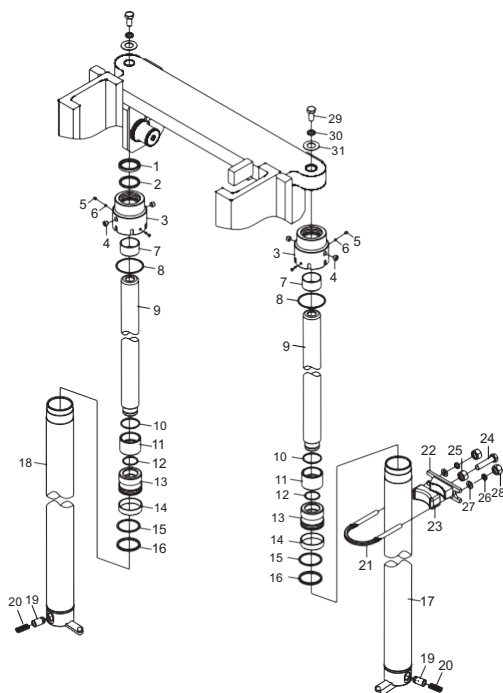

| 序号 Item No | 编 码 Code | 零部件名称 Description | 数量 Q'ty | 备 注 Remark |
|------------------|-------------|------------------------------------|------------|---------------|
| A | 3DD723E32 | 起升油缸 Left lift cylinder | 1 | 高度3000 |
| B | 3DD723EBE | 起升油缸 Right lift cylinder | 1 | 高度3000 |
| 1 | D155D24FD | 防尘圈60X74X8 Dus ring 60×74×8 | 1 | |
| 2 | D15019A39 | 轴用密封圈60X70X7 Seal ring 60×70×7 | 1 | |
| 3 | 885882B28 | 缸盖 Cylinder cover | 1 | |
| 4 | D42207D2D | 螺塞R3/8 Plug R3/8 | 2 | |
| 5 | BE62AE4BF | 螺钉M8X8 Screw M8×8 | 2 | |
| 6 | 8858C93F2 | 锁紧垫Φ6X3 Lock gasket Φ6×3 | 2 | |
| 7 | C393E78B9 | 钢背轴承60X65X35 Bearing 60×65×35 | 1 | |
| 8 | D3F812C8F | O形圈88.49X3.53 O-ring 88.49×3.55 | 1 | |
| 9 | 885886AA2 | 活塞杆 Piston rod | 1 | 高度3000 |
| 10 | D156C8EB1 | O形圈60X3 O-ring 60×3 | 1 | 高度≥4米用 |
| 11 | 88588BFB6 | 间隔套 Spacer | 1 | 4米<高度<5米用 |
| | 88588BFC0 | 间隔套 Spacer | 1 | 5.5米<高度≤6米用 |
| 12 | BFBA2F177 | 挡圈50 Snap ring 50 | 1 | |
| 13 | 8858800A8 | 活塞 Piston | 1 | |
| 14 | D15B8D2E9 | 支承环5X80X20 Pivot ring 75×80×20 | 1 | |
| 15 | D154E1E1D | 挡圈70X80X3 Snap ring 70×80×3 | 1 | |

图69/ FIG.69

起升油缸(基本型)/
Lift cylinder (normal mast)

- A D50-3X
- B D50-3i
- C D50-3M
- D D60-3X
- E D60-3i
- F D60-3M
- G D70-3X
- H D70-3i
- I D70-3M
- J D75-3X
- K D75-3C

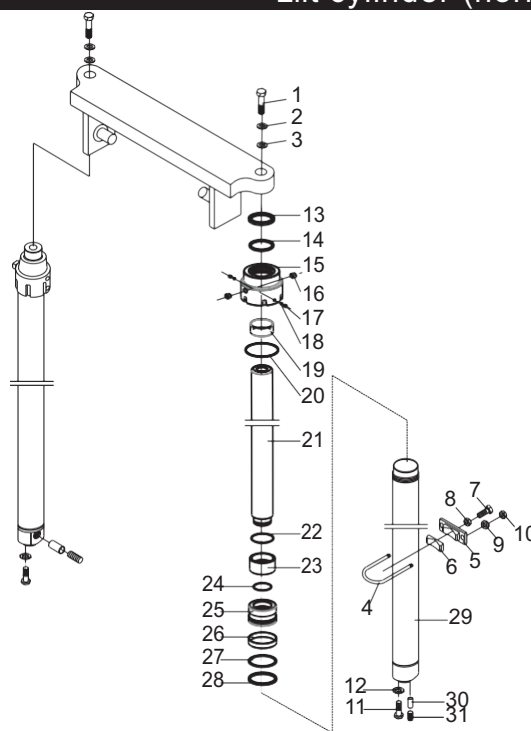

| 序号 Item No | 编 码 Code | 零 部 件 名 称 Description | 数量 Qty | 备 注 Remark |
|------------------|-------------|--------------------------------|-----------|---------------|
| 16 | D153EA39D | 活塞密封圈80X70X7 Seal ring 80×70×7 | 1 | |
| 17 | 88587F9AA | 左缸体 Left cylinder | 1 | |
| 18 | 88587FA36 | 右缸体 Right cylinder | 1 | |
| 19 | 8858CB71A | 滑阀 Sliding valve | 1 | |
| 20 | 8858A9822 | 弹簧 Spring | 1 | |
| 21 | 7014587A8 | U形螺栓 U-bolt | 2 | |
| 22 | 70146C028 | 箍座 Clamp seat | 2 | |
| 23 | 70145AA6C | 橡胶垫 Rubber seat | 2 | |
| 24 | BEC2ED36E | 螺栓M16X1.5X70 Bolt M16×1.5×70 | 2 | |
| 25 | BF241380F | 螺母M16X1.5 Bolt M16×1.5 | 2 | |
| 26 | BF7BEB25B | 垫圈12 Washer 12 | 4 | |
| 27 | BF8EFD63 | 垫圈12 Washer 12 | 4 | |
| 28 | BF2413747 | 螺母M12X1.25 Nut M12×1.25 | 4 | |
| 29 | BEC2ECC02 | 螺栓M30X2X70 Bolt M30×2×70 | 2 | |
| 30 | BF7C011EB | 垫圈30 Washer 30 | 2 | |
| 31 | 701464A33 | 调整垫0.5mm Adjustable gasket | 2 | |
| | 701464A36 | 调整垫1.0mm Adjustable gasket | 2 | |
| | 701464A37 | 调整垫2.0mm Adjustable gasket | 2 | |

图70/ FIG.70
倾斜油缸/ Tilt cylinder

- A D50-3X
- B D50-3i
- C D50-3M
- D D60-3X
- E D60-3i
- F D60-3M
- G D70-3X
- H D70-3i
- I D70-3M

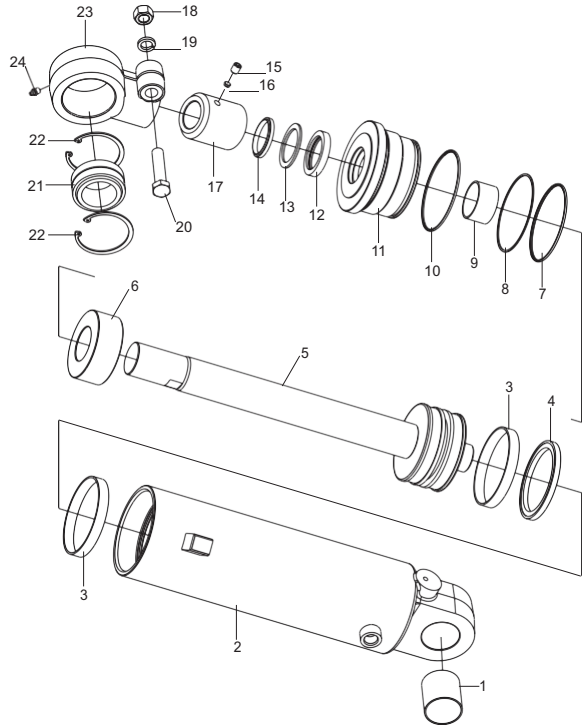

| 左缸 Left cylinder | 右缸 Right cylinder | 前/后倾角 Tilt angle | 限位套 Spacer | 备注 Remark |
|---------------------|----------------------|---------------------|---------------|--------------|
| 3DD723176 | 3DD723180 | 6°-12° | — | |
| 3DD72318A | 3DD723194 | 6°-6° | — | |
| 3DD72319E | 3DD7231A8 | 3°-6° | 88588C010 | |
| 3DD7231B2 | 3DD7231BC | 6°-10° | 88588C024 | |
| 3DD723266 | 3DD723270 | 3°-3° | 88588C538 | |
| | | | | |
| | | | | |
| | | | | |
| | | | | |
| | | | | |
| | | | | |
| | | | | |
| | | | | |
| | | | | |
| | | | | |
| | | | | |
| | | | | |
| | | | | |
| | | | | |
| | | | | |
| | | | | |
| | | | | |
| | | | | |

A D50-3X
 B D50-3i
 C D50-3M
 D D60-3X
 E D60-3i
 F D60-3M
 G D70-3X
 H D70-3i
 I D70-3M

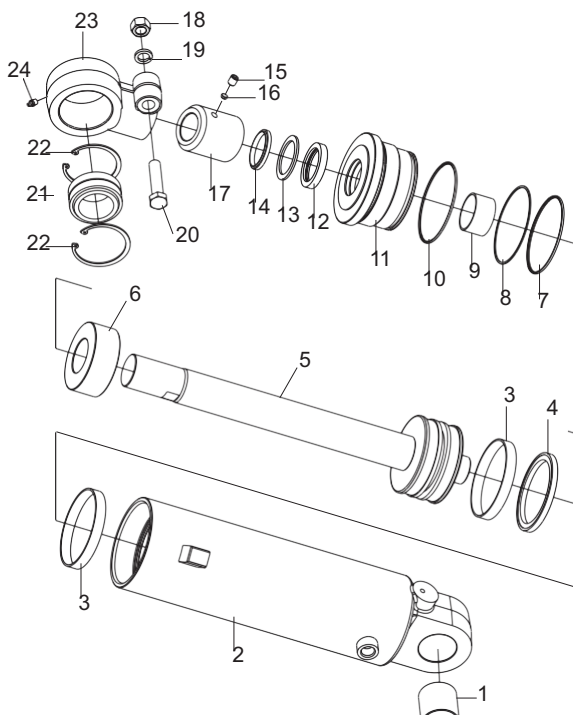

| 序号 Item No | 编 码 Code | 零部件名称 Description | 数量 Q'ty | 备 注 Remark |
|------------------|-------------|--|------------|---------------|
| A | 3DD723176 | 左倾斜油缸 Left tilt cylinder | 1 | 倾角6°/12 |
| B | 3DD723180 | 右倾斜油缸 Right tilt cylinder | 1 | 倾角6°/12 |
| 1 | C4BA965D1 | 边界润滑轴承 50X54X55 Bearing 50×54×55 | 1 | |
| 2A | 88587D63C | 左缸体 Left cylinder | 1 | 倾角6°/12 |
| 2B | 88587D646 | 右缸体 Right cylinder | 1 | 倾角6°/12 |
| 3 | D15B8B1B5 | 支承环 10X115X15 Pivot ring 110×115×15 | 2 | |
| 4 | D152035C7 | 活塞密封圈 15X94X8.1 Seal ring 115×94×8.1 | 1 | |
| 5 | 885884B12 | 活塞杆组件 Piston element | 1 | |
| 6 | 88588C02E | 间隔套 Spacer | 1 | |
| 7 | D3FFB2C94 | O形圈 109.4X3.1 O-ring 109.4×3.1 | 1 | |
| 8 | D154E5BD5 | 挡圈 110X115X1.25 Snap ring 110×115×1.25 | 1 | |
| 9 | C393E6E2D | 钢背轴承 50X55X30 Bearing 50×55×30 | 1 | |
| 10 | D3FFB2CF8 | O形圈 114.4X3.1 O-ring 114.4×3.1 | 1 | |
| 11 | 88588234E | 导向套 Guide sleeve | 1 | |
| 12 | D1501E1B5 | 轴用密封圈 50X65X11 Seal ring 50×65×11 | 1 | |
| 13 | D154E1BC5 | 挡圈 50X65X3 Snap ring 50×65×3 | 1 | |
| 14 | D14E319A1 | 防尘圈 50X58X6 Dust ring | 1 | |
| 15 | BE62B0E8B | 螺钉 M10X12 Screw M10×12 | 1 | 倾角6°/12°时无 |

图70/FIG.70

调距油缸/Adjustable cylinder

- A D50-3X
- B D50-3i
- C D50-3M
- D D60-3X
- E D60-3i
- F D60-3M
- G D70-3X
- H D70-3i
- I D70-3M

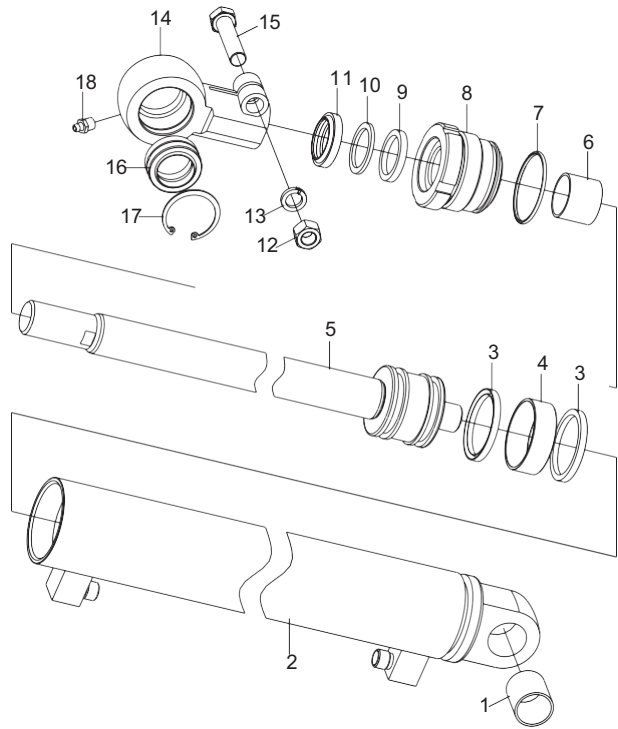

| 序号 Item No | 编 码 Code | 零 部 件 名 称 Description | 数 量 Q'ty | 备 注 Remark |
|------------------|-------------|---|-------------|------------------------------|
| 16 | 8858C93FC | 锁紧垫 $\phi 8 \times 3$ lock gasket $\phi 8 \times 3$ | 1 | 倾角 $6^{\circ}/12^{\circ}$ 时无 |
| 17 | 88588C010 | 限位套 Stop collar | 1 | |
| 18 | BF2413810 | 螺母M16X1.5 Nut M16 \times 1.5 | 1 | |
| 19 | BF7BF007B | 垫圈16 Washer 16 | 1 | |
| 20 | BEC5C9A2F | 螺栓M16X1.5X70 Bolt M16 \times 1.5 \times 70 | 1 | |
| 21 | C3C85A989 | 关节轴承GE50ES -C3 Joint bearing GE50ES-C3 | 1 | |
| 22 | BFABFE46B | 挡圈75 Snap ring 75 | 2 | |
| 23 | 8858B58F2 | 杆头 Rod head | 1 | |
| 24 | D15D73635 | 油杯PT1/8 Oil cup PT1/8 | 1 | |
| | | | | |
| | | | | |
| | | | | |
| | | | | |
| | | | | |
| | | | | |
| | | | | |
| | | | | |

图71/ FIG.71

倾斜油缸/ Tilt cylinder

J D75-3X
K D75-3C

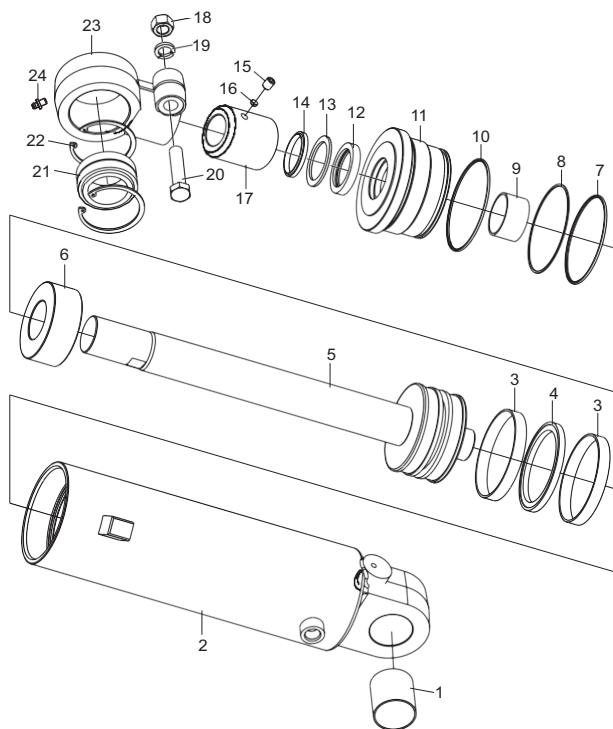

| 序号 Item No | 编 码 Code | 零部件名称 Description | 数量 Q'ty | 备 注 Remark |
|------------------|-------------|---|------------|---------------|
| A | 3DD7231F8 | 左倾斜油缸 Left tilt cylinder | 1 | 倾角6°/12 |
| B | 3DD723216 | 右倾斜油缸 Right tilt cylinder | 1 | 倾角6°/12 |
| 1 | C4BA965D1 | 边界润滑轴承50X54X55 Bearing 50×54×55 | 1 | |
| 2A | 88587F504 | 左缸体 Left cylinder | 1 | |
| 2B | 88587F50E | 右缸体 Right cylinder | 1 | |
| 3 | D15B8B1B5 | 支承环10X115X15 Pivot ring 110×115×15 | 2 | |
| 4 | D152035C7 | 活塞密封圈115X94X8.1 Seal ring 115×94×8.1 | 1 | |
| 5 | 8858866C4 | 活塞杆组件 Piston element | 1 | |
| 6 | 88588C4CA | 间隔套 Spacer | 1 | |
| 7 | D3FFB2C94 | O形圈109.4X3.1 O-ring 109.4×3.1 | 1 | |
| 8 | D154E5BD5 | 挡圈10X115X1.25 Snap ring 110×115×1.25 | 1 | |
| 9 | C393E6E2D | 钢背轴承50X55X30 Bearing 50×55×30 | 1 | |
| 10 | D3FFB2CF8 | O形圈114.4X3.1 O-ring 114.4×3.1 | 1 | |
| 11 | 88588234E | 导向套 Guide sleeve | 1 | |
| 12 | D1501E1B5 | 轴用密封圈50X65X11 Seal ring 50×65×11 | 1 | |
| 13 | D154E1BC5 | 挡圈50X65X3 Snap ring 50×65×3 | 1 | |
| 14 | D14E319A1 | 防尘圈50X58X6 Dust ring | 1 | |
| 15 | BE62B0E8B | 螺钉M10X12 Screw M10×12 | 1 | 倾角6°/6°时用 |

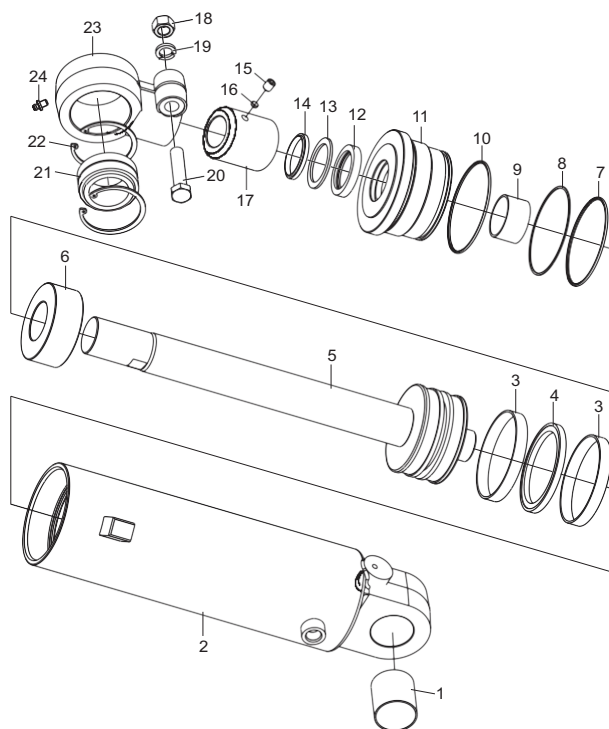
J D75-3X
 K D75-3C

| 序号 Item No | 编 码 Code | 零部件名称 Description | 数量 Q'ty | 备 注 Remark |
|------------------|-------------|---|------------|-------------------------|
| 16 | 8858C93FC | 锁紧垫 $\phi 8 \times 3$ lock gasket $\phi 8 \times 3$ | 1 | 倾角 $6^\circ/6^\circ$ 时用 |
| 17 | 88588C4C0 | 限位套 Stop collar | 1 | 倾角 $6^\circ/6^\circ$ 时用 |
| 18 | BF2413810 | 螺母M16X1.5 Nut M16 \times 1.5 | 1 | |
| 19 | BF7BF007B | 垫圈 16 Washer 16 | 1 | |
| 20 | BEC5C9A2F | 螺栓M16X1.5X70 Bolt M16 \times 1.5 \times 70 | 1 | |
| 21 | C3C85A989 | 关节轴承GE50ES -C3 Joint bearing GE50ES-C3 | 1 | |
| 22 | BFABFE46B | 挡圈75 Snap ring 75 | 2 | |
| 23 | 8858B58AC | 杆头 Rod head | 1 | |
| 24 | D15D7356D | 油杯M10X1 Oil cup PT1/8 | 1 | |
| | | | | |
| | | | | |
| | | | | |
| | | | | |
| | | | | |
| | | | | |
| | | | | |
| | | | | |

图72/ FIG.72
**侧移管路总成(基本型)/
Sideshift pipe assembly(normal mast)**

- A D50-3X
- B D50-3i
- C D50-3M
- D D60-3X
- E D60-3i
- F D60-3M
- G D70-3X
- H D70-3i
- I D70-3M
- J D75-3X
- K D75-3C

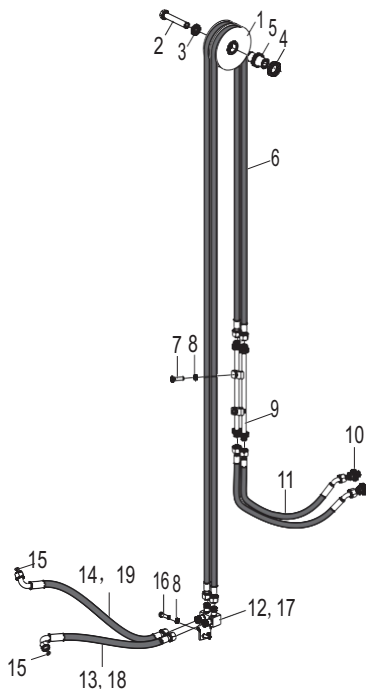

| | | | | | | | | | |
|--------------|-----------------|-----------------|-----------------|-----------------|-----------------|-----------------|-----------------|-----------------|-----------------|
| 起升 Liftin | 度(mm) height | 2000 | 2500 | 2750 | 3000 | 3300 | 3500 | 3750 | 4000 |
| 件 Hose | 胶管 No. 6 | 172720 08633 | 172720 09174 | 172720 11122 | 172720 08637 | 172720 08639 | 172720 08640 | 172720 08641 | 172720 10169 |
| 起升 Liftin | 度(mm) height | 4250 | 4500 | 4750 | 5000 | 5500 | 6000 | | |
| 件 Hose | 胶管 No. 6 | 172720 08643 | 172720 10170 | 172720 09680 | 172720 10600 | 172720 08646 | 172720 09682 | | |

| 序号 Item No | 编 码 Code | 零部件名称 Description | 数量 Qty | 备 注 Remark |
|------------------|-------------|---------------------------------|-----------|---------------|
| 1 | 70109B7F8 | 缸体 Cylinder | 2 | 四联4个 |
| 2 | BEC5C9BBE | 弹簧 Spring | 2 | 四联2个 |
| 3 | BF7BF007B | 滑阀 Sliding valve | 2 | 四联2个 |
| 4 | BF8F02D83 | 卡箍 Clamp | 2 | 四联2个 |
| 5 | 70146C608 | 垫圈12 Washer 12 | 4 | 四联2个 |
| 6 | 4057DEFBD | 螺母M12×1.25 Nut M12×1.25 | 4 | 四联4根 |
| 7 | BEC006D4E | 箍座 Clamp seat | 2 | 四联4个 |
| 8 | BF7BE643B | 橡胶垫 Rubber seat | 2 | 四联8个 |
| 9 | 701071874 | 螺栓M16×1.5×70 Bolt M16×1.5×70 | 2 | 四联2个 |
| 10 | 41919F322 | 螺母M16×1.5 Bolt M16×1.5 | 2 | 四联4个 |

图72/ FIG.72

侧移管路总成(基本型) /
Sideshift pipe assembly(normal mast)

- A D50-3X
- B D50-3i
- C D50-3M
- D D60-3X
- E D60-3i
- F D60-3M
- G D70-3X
- H D70-3i
- I D70-3M
- J D75-3X
- K D75-3C

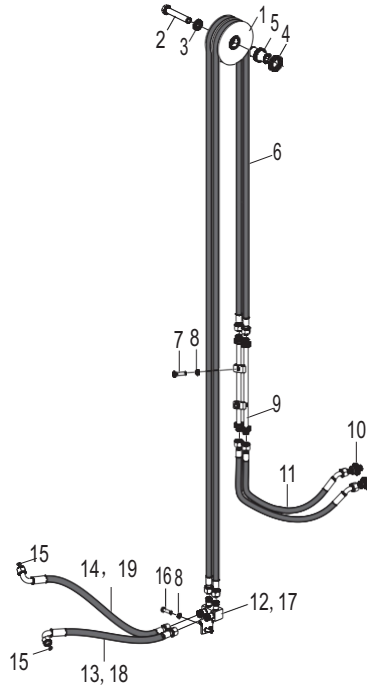

| 序号 Item No | 编 码 Code | 零 部 件 名 称 Description | 数量 Q'ty | 备 注 Remark |
|------------------|-------------|----------------------------|------------|---------------|
| 11 | 4057DD547 | 胶管总成 Hose assembly | 2 | 四联4根 |
| 12 | E2E9443C9 | 接头 Connector | 1 | |
| 13 | 4057DE2E6 | 胶管总成 Hose assembly | 1 | |
| 14 | 4057DEDA7 | 胶管总成 Hose assembly | 1 | |
| 15 | D1281E4FD | O形圈8×2.65 O-ring 8×2.65 | 2 | 四联4个 |
| 17 | E2E9443CA | 接头 Connector | 1 | 四联用 |
| 16 | BEC006C22 | 螺栓M8×16 Bolt M8×16 | 2 | 四联4个 |
| 18 | 4057DE390 | 胶管总成 Hose assembly | 1 | 四联用 |
| 19 | 4057DE391 | 胶管总成 Hose assembly | 1 | 四联用 |
| | | | | |
| | | | | |
| | | | | |
| | | | | |
| | | | | |
| | | | | |
| | | | | |
| | | | | |
| | | | | |
| | | | | |

图73/ FIG.73
**起升管路总成(基本型)/
Lift pipe assembly(normal mast)**

- A D50-3X
- B D50-3i
- C D50-3M
- D D60-3X
- E D60-3i
- F D60-3M
- G D70-3X
- H D70-3i
- I D70-3M
- J D75-3X
- K D75-3C

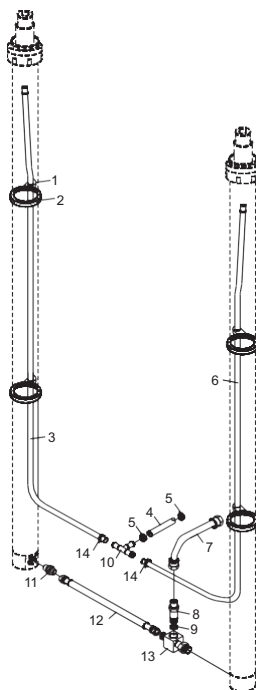

| 序号 Item No | 编 码 Code | 零 部 件 名 称 Description | 数量 Q'ty | 备 注 Remark |
|------------------|-------------|----------------------------------|------------|---------------|
| 1 | 6FCDC83F0 | 橡胶垫 Rubber gasket | 4 | |
| 2 | FD9E25C05 | 扎带8×350 Binding tape 8×350 | 8 | |
| 3 | 6FCDDA52E | 胶管 Oil return pipe | 1 | |
| 4 | 6FCDDA51C | 回油管 Oil return pipe | 1 | |
| 5 | D140D79BD | 喉箍d25(16~25) Hoop d32(20~32) | 6 | |
| 6 | 6FCDDA52D | 胶管 Oil return pipe | 1 | |
| 7 | 4057DF98E | 胶管总成 Hose assembly | 1 | |
| 8 | E0A678AB8 | 限速阀 Speed limiting valve | 1 | |
| 9 | D1280D06D | O形圈23.6×3.55 O-ring 23.6×3.55 | 1 | |
| 10 | 6FCDC7C87 | 三通接头 T-connector | 1 | |
| 11 | E22007F71 | 过渡接头 Transition connector | 1 | |
| 12 | 4057DF985 | 胶管总成 Hose assembly | 1 | |
| 13 | 6FCDBE047 | 三通接头总成 T-connector assembly | 1 | |
| 14 | D140D71ED | 喉箍d32(20~32) Hoop d25(16~25) | 6 | |
| | | | | |
| | | | | |
| | | | | |
| | | | | |

- A D50-3X
- B D50-3i
- C D50-3M
- D D60-3X
- E D60-3i
- F D60-3M
- G D70-3X
- H D70-3i
- I D70-3M
- J D75-3X
- K D75-3C

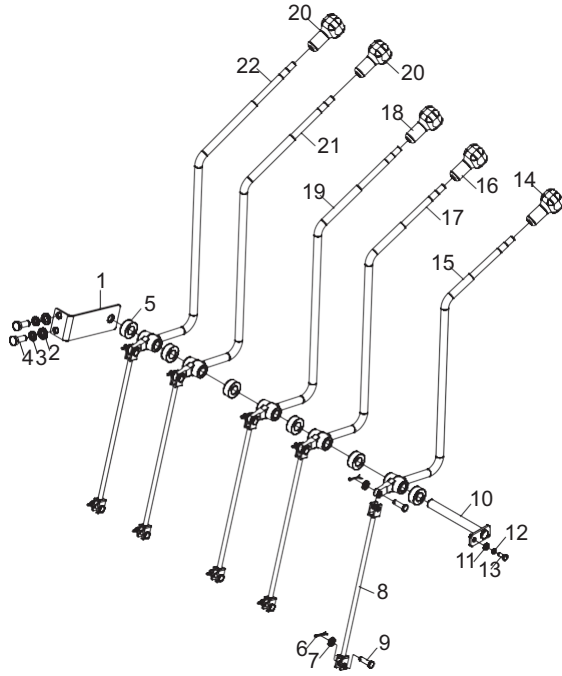

| 序号 Item No | 编 码 Code | 零 部 件 名 称 Description | 数量 Q'ty | 备 注 Remark |
|------------------|-------------|------------------------------------|------------|-----------------|
| 1 | 6FCCC2166 | 固定板焊合 Fixed plate | 1 | |
| 2 | BF8EFB853 | 垫圈10 Washer 10 | 2 | |
| 3 | BF7BE8B4B | 垫圈10 Washer 10 | 2 | |
| 4 | BEC0093FA | 螺栓M10×25 Bolt M10×25 | 2 | |
| 5 | 6FCCD2463 | 垫圈 Washer | 3 | 三联4件/四联5件/五联6件 |
| 6 | BFE5BD359 | 销2.5×20 Pin 2.5×20 | 4 | 三联6件/四联8件/五联10件 |
| 7 | BF8EF9143 | 垫圈8 Washer 8 | 4 | 三联6件/四联8件/五联10件 |
| 8 | 6FC43FB7C | 连接杆 Connecting rod | 2 | 三联3件/四联4件/五联5件 |
| 9 | BFE4C435E | 销B8×26 Pin B8×26 | 4 | 三联6件/四联8件/五联10件 |
| 10 | 6FCCBE66D | 销轴焊合 Pin shaft weldment | 1 | 二联用 |
| | 6FCCBE67A | 销轴焊合 Pin shaft weldment | 1 | 三联用 |
| | 6FCCBE67B | 销轴焊合 Pin shaft weldment | 1 | 四联用 |
| | 6FC42922A | 销轴焊合 Pin shaft weldment | 1 | 五联用 |
| 11 | BF8EF6A33 | 垫圈6 Washer 6 | 1 | |
| 12 | BF7BE3D2B | 垫圈6 Washer 6 | 1 | |
| 13 | BEC0044AE | 螺栓M6×12 Bolt M6×12 | 1 | |
| 14 | E049E1121 | 手柄总成 Knob assembly | 1 | |
| 15 | 6FCCBD558 | 操纵杆焊合 Control joystick weldment | 1 | |

A D50-3X
 C D50-3M
 D D60-3X
 F D60-3M
 G D70-3X
 I D70-3M

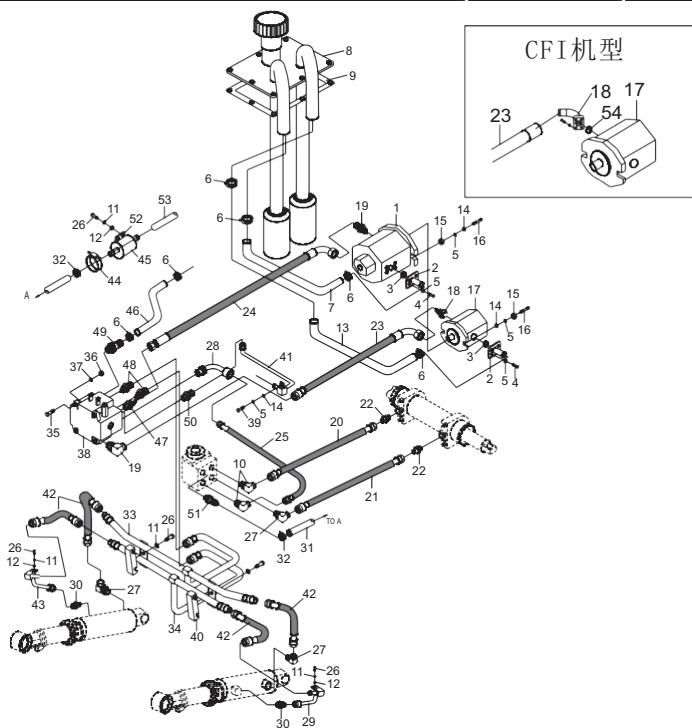

| 序号 Item No | 编 码 Code | 零 部 件 名 称 Description | 数量 Q'ty | 备 注 Remark |
|------------------|-------------|----------------------------|------------|---------------|
| 1 | E0A28FCB8 | 双联齿轮泵 Duplex gear pump | 1 | |
| | E0A290A06 | 双联齿轮泵总成 Duplex gear pump | 1 | |
| 2 | E2E944422 | O形圈37.5X3.55 Connector | 2 | |
| 3 | D1280DD51 | 螺栓M10X30 O-ring 37.5×3.55 | 2 | |
| 4 | BE82293B5 | 垫圈10 Bolt M10×30 | 8 | |
| 5 | BF7BE8B4B | 喉箍d50 (32~50) Washer 10 | 13 | |
| 6 | D140D7319 | 吸油管 Hoop d50(32-50) | 6 | |
| 7 | 6FCDD631D | 液压油箱盖板总成 Oil suction pipe | 1 | |
| 8 | 6FCDBE436 | 密封垫 Cover plate assembly | 1 | |
| 9 | 6FCDC7A8E | 过渡接头 Rubber gasket | 1 | |
| 10 | 6FCDAE77B | 垫圈8 Transition connector | 2 | |
| 11 | BF7BE643B | 垫圈8 Washer 8 | 6 | |
| 12 | BF8EF9143 | 吸油管 Washer 8 | 4 | |
| 13 | 6FCDD631E | 垫圈10 Oil suction pipe | 1 | |
| 14 | BF8EFB853 | 螺母M10X1.25 Washer 10 | 5 | |
| 15 | BF241367F | 螺柱M10X1.25X25 Nut M10×1.25 | 4 | |
| 16 | BF120E830 | 齿轮泵 Stud M10×1.25×25 | 4 | |
| 17 | E0A383E16 | 过渡接头 Gear pump | 1 | |

图75/ FIG.75

A D50-3X
 C D50-3M
 D D60-3X
 F D60-3M
 G D70-3X
 I D70-3M

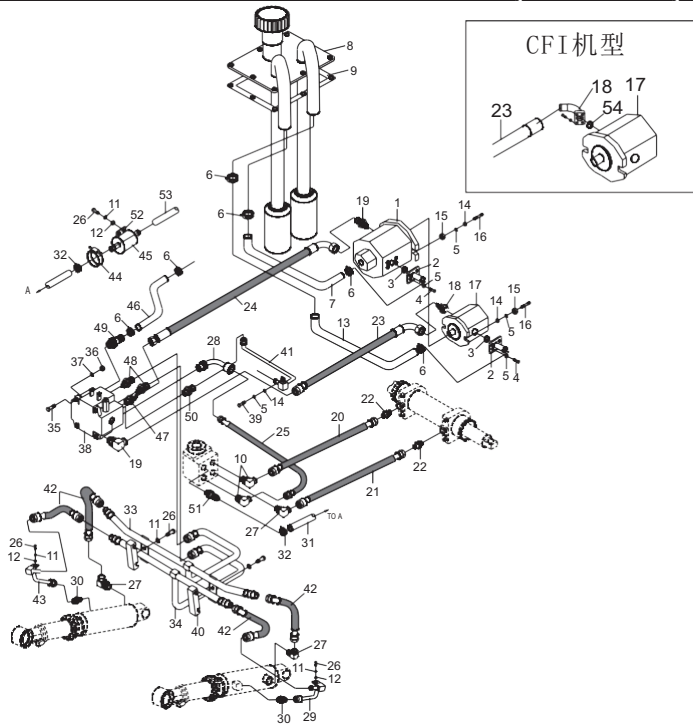

| 序号 Item No | 编 码 Code | 零部件名称 Description | 数量 Q'ty | 备 注 Remark |
|------------------|-------------|--------------------------------|------------|---------------|
| 18 | 41919F302 | 过渡接头 Transition connector | 1 | |
| | E2E94430D | 法兰夹 Hose assembly | 1 | |
| 19 | 41919F301 | 过渡接头 Hose assembly | 2 | |
| 20 | 4057DF987 | 胶管总成 Transition connector | 1 | |
| 21 | 4057DF988 | 胶管总成 Hose assembly | 1 | |
| 22 | 41919F31A | 过渡接头 Hose assembly | 2 | |
| 23 | 4057DF989 | 胶管总成 Hose assembly | 1 | |
| | 4057E0C56 | 胶管总成 Bolt M8×16 | 1 | |
| 24 | 4057DF98A | 胶管总成 Transition connector | 1 | |
| 25 | 4057DF98B | 胶管总成 Steel tube weldment | 1 | |
| 26 | BEC006C22 | 螺栓M8×16 Steel tube weldment | 6 | |
| 27 | 41919F363 | 过渡接头 Transition connector | 3 | |
| 28 | 6FCDAF9DB | 钢管焊合 Oil return pipe | 1 | |
| 29 | 6FCDAF9DC | 钢管焊合 Hoop d32(20~32) | 1 | |
| 30 | 41919F406 | 过渡接头 Steel tube weldment | 2 | |
| 31 | 6FCDDA51D | 回油管 Steel tube weldment | 1 | |
| 32 | D140D71ED | 喉箍d32(20~32) Bolt M12×50 | 6 | |
| 33 | 6FCDAFA01 | 钢管焊合 Nut M12 | 1 | |

- A D50-3X
- C D50-3M
- D D60-3X
- F D60-3M
- G D70-3X
- I D70-3M

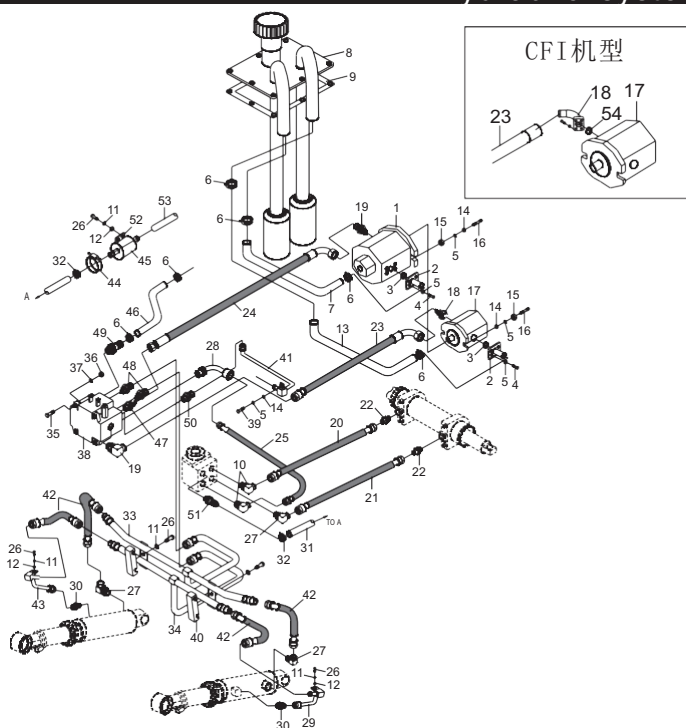

| 序号 Item No | 编 码 Code | 零 部 件 名 称 Description | 数量 Q'ty | 备 注 Remark |
|------------------|-------------|--------------------------------------|------------|---------------|
| 34 | 6FCDAFA00 | 钢管焊合 Duplex gear pump | 1 | |
| 35 | BEC00BCFE | 螺栓M12×50 Connector | 4 | |
| 36 | BF429800F | 螺母M12 O-ring 37.5×3.55 | 4 | |
| 37 | BF7BEB25B | 垫圈12 Bolt M10×30 | 4 | |
| 38 | E2DEC49C5 | 多路阀 Washer 10 | 1 | |
| | E0A28FD7E | 多路阀 Hoop d50(32~50) | 1 | |
| | E0A28FD7F | 多路阀 Oil suction pipe | 1 | |
| | E0A28FD80 | 多路阀 Cover plate assembly | 1 | |
| | E2DEC49C6 | 多路阀 Rubber gasket | 1 | |
| | E0A28FD81 | 多路阀 Transition connector | 1 | |
| | E0A28FD82 | 多路阀 Washer 8 | 1 | |
| | E0A28FD83 | 多路阀 Washer 8 | 1 | |
| 39 | BEC009396 | 螺栓M10×20 Oil suction pipe | 1 | |
| 40 | 6FCDC6C2A | 管夹 Washer 10 | 2 | |
| 41 | 6FCDAFA02 | 钢管焊合 Nut M10×1.25 | 1 | |
| 42 | 4057DF986 | 胶管总成 Stud M10×1.25×25 | 4 | |
| 43 | 6FCDAF9E6 | 钢管焊合 Gear pump | 1 | |
| 44 | D140D7C15 | 喉箍d120(100~120) Transition connector | 1 | |

图75/ FIG.75

- A D50-3X
- C D50-3M
- D D60-3X
- F D60-3M
- G D70-3X
- I D70-3M

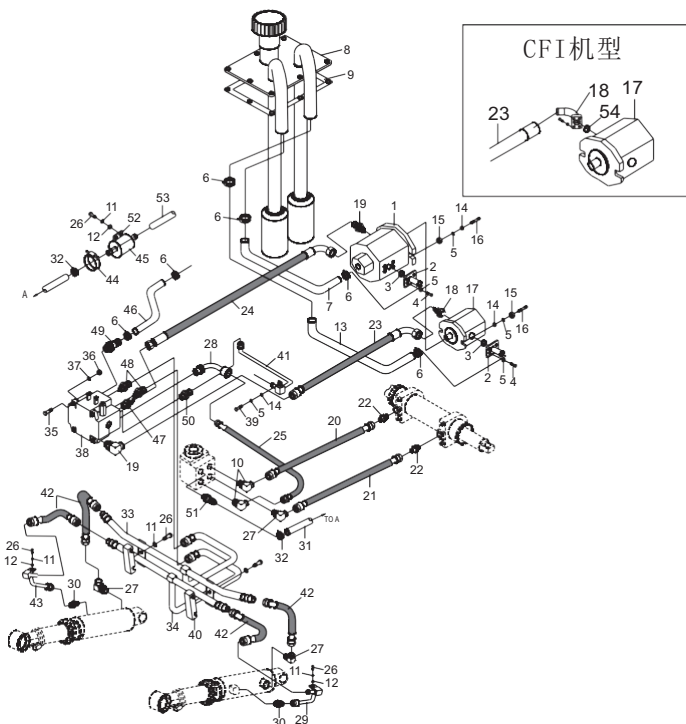

| 序号 Item No | 编 码 Code | 零 部 件 名 称 Description | 数 量 Q'ty | 备 注 Remark |
|------------------|-------------|-------------------------------|-------------|---------------|
| 45 | 6FCDB2209 | 滤清器总成 Transition connector | 1 | |
| 46 | 6FCDDA52F | 回油管 Transition connector | 1 | |
| 47 | 41919F40C | 过渡接头 Transition connector | 1 | |
| 18 | 41919F342 | 过渡接头 Connector weldment | 2 | |
| 49 | E2E944428 | 过渡接头 Bracket | 1 | |
| 50 | 41919F2E2 | 过渡接头 Oil return pipe | 3 | |
| 51 | 6FCDBDF17 | 接头焊合 | 1 | |
| 52 | 6FCDC883E | 支架 | 1 | |
| 53 | 6FCDDA511 | 回油管 | 1 | |
| 54 | D3F8119CC | O形圈24.99×3.53 | 1 | |
| | | | | |
| | | | | |
| | | | | |
| | | | | |
| | | | | |
| | | | | |
| | | | | |
| | | | | |
| | | | | |

B D50-3i
 E D60-3i
 H D70-3i

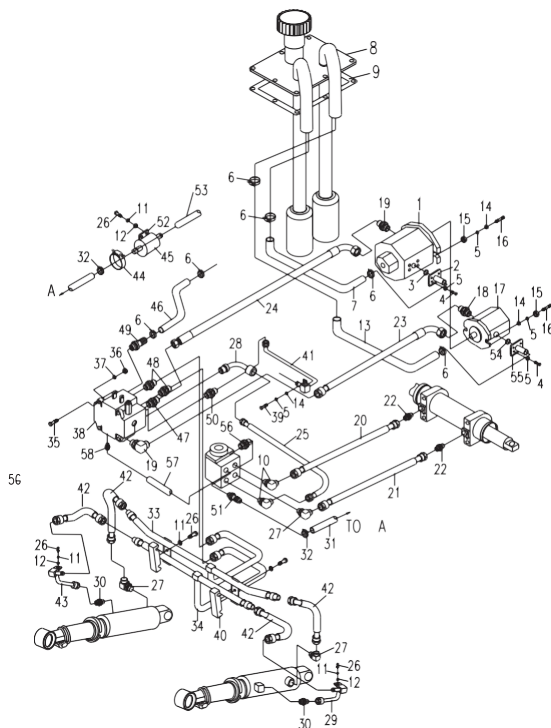

| 序号 Item No | 编 码 Code | 零 部 件 名 称 Description | 数量 Q'ty | 备 注 Remark |
|------------------|-------------|-----------------------------------|------------|---------------|
| 1 | E0A28FCB8 | 双联齿轮泵 Duplex gear pump | 1 | |
| 2 | E2E944422 | 后泵进油接头 Connector | 2 | |
| 3 | D1280DD51 | O形圈37.5×3.55 O-ring 37.5×3.55 | 2 | |
| 4 | BE82293B5 | 螺钉M10×30 Screw M10×30 | 8 | |
| 5 | BF7BE8B4B | 垫圈10 Washer 10 | 13 | |
| 6 | D140D7319 | 喉箍d50(32~50) Hoop d50(32~50) | 6 | |
| 7 | 6FCDD631D | 吸油管 Oil suction pipe | 1 | |
| 8 | 6FCDBE436 | 液压油箱盖板总成 Cover plate assembly | 1 | |
| 9 | 6FCDC7A8E | 密封垫 Rubber gasket | 1 | |
| 10 | 6FCDAE77B | 过渡接头 Transition connector | 2 | |
| 11 | BF7BE643B | 垫圈8 Washer 8 | 6 | |
| 12 | BF8EF9143 | 垫圈8 Washer 8 | 4 | |
| 13 | 6FCDD631E | 吸油管 Oil suction pipe | 1 | |
| 14 | BF8EFB853 | 垫圈10 Washer 10 | 5 | |
| 15 | BF241367F | 螺母M10×1.25 Nut M10×1.25 | 4 | |
| 16 | BF120E830 | 螺柱M10×1.25×25 Stud M10×1.25×25 | 4 | |
| 17 | E0A383E08 | 齿轮泵 Gear pump | 1 | |
| 18 | 41919F302 | 过渡接头 Transition connector | 1 | |

图76/ FIG.76

B D50-3i
 E D60-3i
 H D70-3i

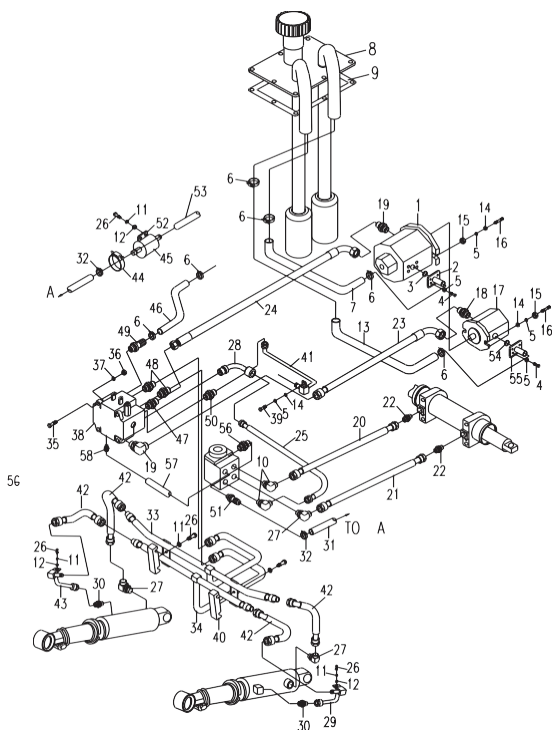

| 序号 Item No | 编 码 Code | 零 部 件 名 称 Description | 数量 Q'ty | 备 注 Remark |
|------------------|-------------|---------------------------------|------------|---------------|
| 19 | 41919F301 | 过渡接头 Transition connector | 2 | |
| 20 | 4057DF987 | 胶管总成 Hose assembly | 1 | |
| 21 | 4057DF988 | 胶管总成 Hose assembly | 1 | |
| 22 | 41919F31A | 过渡接头 Transition connector | 2 | |
| 23 | 4057DF989 | 胶管总成 Hose assembly | 1 | |
| 24 | 4057DF98A | 胶管总成 Hose assembly | 1 | |
| 25 | 4057DF98B | 胶管总成 Hose assembly | 1 | |
| 26 | BEC006C22 | 螺栓M8×16 Bolt M8×16 | 6 | |
| 27 | 41919F363 | 过渡接头 Transition connector | 3 | |
| 28 | 6FCDAF9DB | 钢管焊合 Steel tube weldment | 1 | |
| 29 | 6FCDAF9DC | 钢管焊合 Steel tube weldment | 1 | |
| 30 | 41919F406 | 过渡接头 Transition connector | 2 | |
| 31 | 6FCDDA51D | 回油管 Oil return pipe | 1 | |
| 32 | D140D71ED | 喉箍d32(20~32) Hoop d32(20~32) | 6 | |
| 33 | E220081E5 | 钢管焊合 Steel tube weldment | 1 | |
| 34 | E220081E4 | 钢管焊合 Steel tube weldment | 1 | |
| 35 | BEC00BCFE | 螺栓M12×50 Bolt M12×50 | 4 | |
| 36 | BF429800F | 螺母M12 Nut M12 | 4 | |

B D50-3i
E D60-3i
H D70-3i

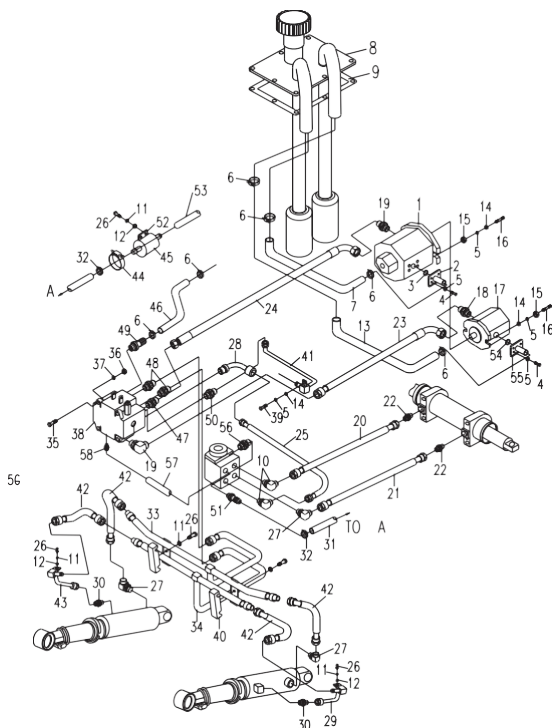

| 序号 Item No | 编 码 Code | 零 部 件 名 称 Description | 数量 Q'ty | 备 注 Remark |
|------------------|-------------|---------------------------------------|------------|---------------|
| 36 | BF429800F | 螺母M12 Nut M12 | 4 | |
| 37 | BF7BEB25B | 垫圈12 Washer 12 | 4 | |
| 38 | E2DEC49C5 | 多路阀 Multi-way valve | 1 | 二联 |
| | E0A28FD7E | 多路阀 Multi-way valve | 1 | 三联 |
| | E0A28FD7F | 多路阀 Multi-way valve | 1 | 四联 |
| | E0A28FD80 | 多路阀 Multi-way valve | 1 | 五联 |
| | E2DEC49C6 | 多路阀 Multi-way valve | 1 | 二联/ OPS |
| | E0A28FD81 | 多路阀 Multi-way valve | 1 | 三联/ OPS |
| | E0A28FD82 | 多路阀 Multi-way valve | 1 | 四联/ OPS |
| | E0A28FD83 | 多路阀 Multi-way valve | 1 | 五联/ OPS |
| 39 | BEC009396 | 螺栓M10×20 Bolt M10×20 | 1 | |
| 40 | 6FCDC6C2A | 管夹 Clip | 2 | |
| 41 | 6FCDAFA02 | 钢管焊合 Steel tube weldment | 1 | |
| 42 | 4057DF986 | 胶管总成 Hose assembly | 2 | |
| 43 | 6FCDAF9E6 | 钢管焊合 Steel tube weldment | 1 | |
| 44 | D140D7C15 | 喉箍d120(100~120) Hoop d120(100~120) | 1 | |
| 45 | 6FCDB2209 | 滤清器总成 Air filter assembly | 1 | |
| 46 | 6FCDDA52F | 回油管 Oil return pipe | 1 | |

图76/ FIG.76

B D50-3i
 E D60-3i
 H D70-3i

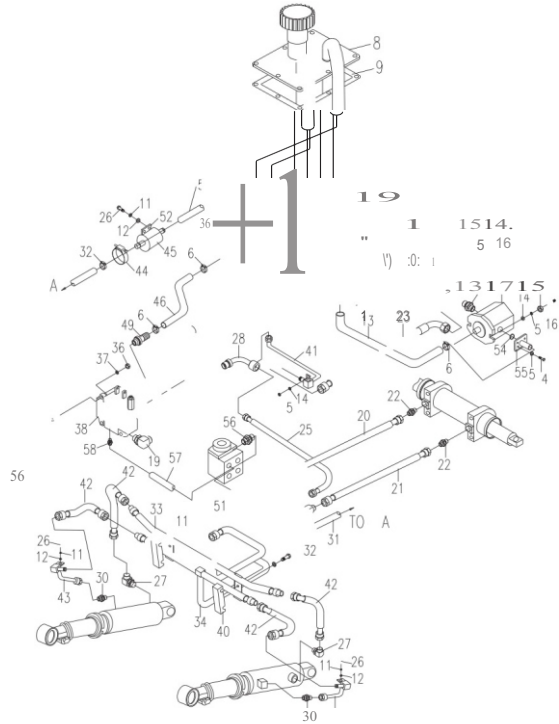

29

| rfe No | Code | Description | Q'ty | Remark |
|--------|-----------|----------------------|------|--------|
| 47 | 41919F40C | Transition connector | | |
| 48 | 41919F342 | Transition connector | 2 | |
| 49 | E2E944428 | Transition connector | | |
| 50 | 41919F2E2 | Transition connector | 3 | |
| 51 | 6FCDBDF17 | Connector weldment | | |
| 52 | 6FCDC883E | Bracket | | |
| 53 | 6FCDA511 | Oil return pipe | | |
| 54 | D1280D649 | O-ring 3Qx2.65 | | |
| 55 | E220081E6 | Connector | | |
| 56 | 41919F30A | Transition connector | 2 | |
| 57 | 4057DFDA2 | Hose assembly | | |
| | | | | |
| | | | | |
| | | | | |
| | | | | |
| | | | | |
| | | | | |
| | | | | |

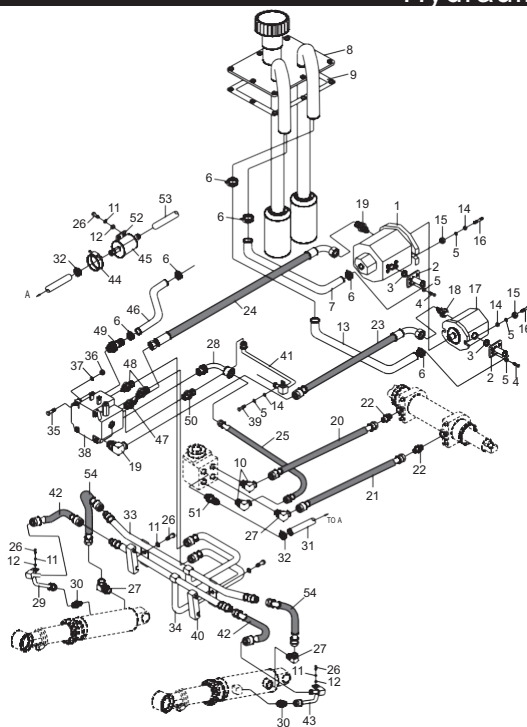
J D75-3X
K D75-3C

| 序号 Item No | 编 码 Code | 零部件名称 Description | 数量 Q'ty | 备 注 Remark |
|------------------|-------------|--------------------------------|------------|---------------|
| 1 | E0A2906D6 | 双联齿轮泵 Duplex gear pump | 1 | |
| 2 | E2E944422 | 后泵进油接头 Transition connector | 2 | |
| 3 | D1280DD51 | O形圈37.5X3.55 O-ring 37.5×3.55 | 2 | |
| 4 | BE82293B5 | 螺栓M10X30 Bolt M10×30 | 8 | |
| 5 | BF7BE8B4B | 垫圈10 Washer 10 | 13 | |
| 6 | D140D7319 | 喉箍d50(32~50) Hoop d50(32~50) | 6 | |
| 7 | 6FCDD631D | 吸油管 Oil suction pipe | 1 | |
| 8 | 6FCDBE436 | 液压油箱盖板总成 Cover plate assembly | 1 | |
| 9 | 6FCDC7A8E | 密封垫 Rubber gasket | 1 | |
| 10 | 6FCDAE77B | 过渡接头 Transition connector | 2 | |
| 11 | BF7BE643B | 垫圈8 Washer 8 | 6 | |
| 12 | BF8EF9143 | 垫圈8 Washer 8 | 4 | |
| 13 | 6FCDD631E | 吸油管 Oil suction pipe | 1 | |
| 14 | BF8EFB853 | 垫圈10 Washer 10 | 5 | |
| 15 | BF241367F | 螺母M10X1.25 Nut M10×1.25 | 4 | |
| 16 | BF120E830 | 螺柱M10X1.25X25 Stud M10×1.25×25 | 4 | |
| 17 | E0A383E08 | 齿轮泵 Gear pump | 1 | |
| 18 | 41919F302 | 过渡接头 Transition connector | 1 | |

图77 / FIG.77

J D75-3X
K D75-3C

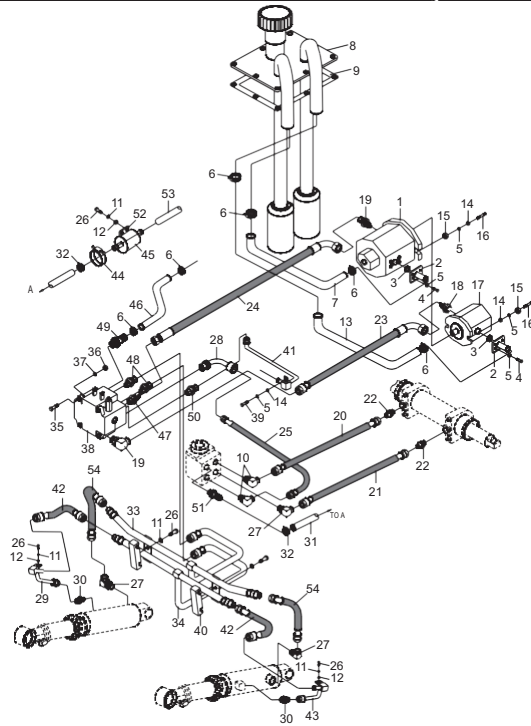

| 序号 Item No | 编 码 Code | 零 部 件 名 称 Description | 数量 Q'ty | 备 注 Remark |
|------------------|-------------|---------------------------------|------------|---------------|
| 19 | 41919F301 | 过渡接头 Transition connector | 2 | |
| 20 | 4057DF987 | 胶管总成 Hose assembly | 1 | |
| 21 | 4057DF988 | 胶管总成 Hose assembly | 1 | |
| 22 | 41919F31A | 过渡接头 Transition connector | 2 | |
| 23 | 4057DF989 | 胶管总成 Hose assembly | 1 | |
| 24 | 4057DF98A | 胶管总成 Hose assembly | 1 | |
| 25 | 4057DF98B | 胶管总成 Hose assembly | 1 | |
| 26 | BEC006C22 | 螺栓M8X16 Bolt M8×16 | 6 | |
| 27 | 41919F363 | 过渡接头 Transition connector | 3 | |
| 28 | 6FCDAF9DB | 钢管焊合 Steel tube weldment | 1 | |
| 29 | 6FCDAFA04 | 钢管焊合 Steel tube weldment | 1 | |
| 30 | 41919F406 | 过渡接头 Transition connector | 2 | |
| 31 | 6FCDDA51D | 回油管 Oil return pipe | 1 | |
| 32 | D140D71ED | 喉箍d32(20~32) Hoop d32(20~32) | 6 | |
| 33 | 6FCDAFA01 | 钢管焊合 Steel tube weldment | 1 | |
| 34 | 6FCDAFA00 | 钢管焊合 Steel tube weldment | 1 | |
| 35 | BEC00BCFE | 螺栓M12X50 Bolt M12×50 | 4 | |
| 36 | BF429800F | 螺母M12 Nut M12 | 4 | |

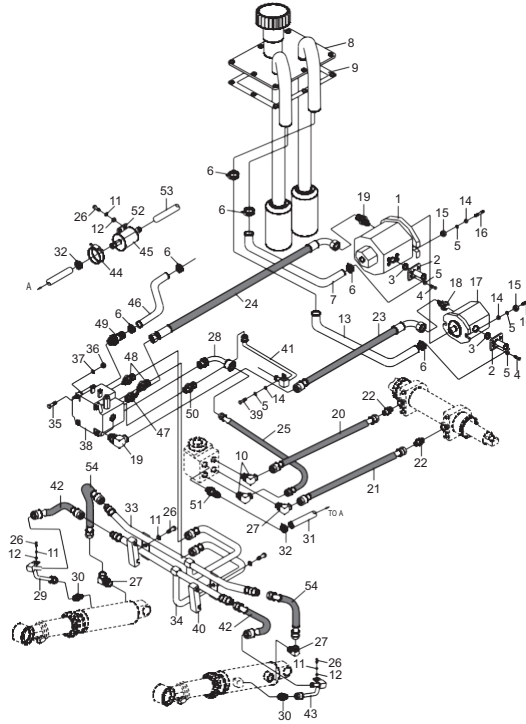
J D75-3X
K D75-3C

| 序号 Item No | 编 码 Code | 零 部 件 名 称 Description | 数量 Q'ty | 备 注 Remark |
|------------------|-------------|---------------------------------------|------------|---------------|
| 37 | BF7BEB25B | 垫圈12 Washer 12 | 4 | |
| 38 | E0A28FCB9 | 多路阀 Multi-way valve | 1 | 二联 |
| | E0A28FD3D | 多路阀 Multi-way valve | 1 | 三联 |
| | E0A28FD3E | 多路阀 Multi-way valve | 1 | 四联 |
| | E0A28FD3F | 多路阀 Multi-way valve | 1 | 五联 |
| 39 | BEC009396 | 螺栓M10X20 Bolt M10×20 | 1 | |
| 40 | 6FCDC6C2A | 管夹 Clip | 2 | |
| 41 | 6FCDAFA02 | 钢管焊合 Steel tube weldment | 1 | |
| 42 | 4057DF986 | 胶管总成 Hose assembly | 2 | |
| 43 | 6FCDAFA03 | 钢管焊合 Steel tube weldment | 1 | |
| 44 | D140D7C15 | 喉箍d120(100~120) Hoop d120(100~120) | 1 | |
| 45 | 6FCDB2209 | 过滤器总成 Air filter assembly | 1 | |
| 46 | 6FCDDA52F | 回油管 Oil return pipe | 1 | |
| 47 | 41919F40C | 过渡接头 Transition connector | 1 | |
| 48 | 41919F342 | 过渡接头 Transition connector | 2 | |
| 49 | E2E944428 | 过渡接头 Transition connector | 1 | |
| 50 | 41919F2E2 | 过渡接头 Transition connector | 3 | |
| 51 | 6FCDBDF17 | 接头焊合 Connector weldment | 1 | |

图79 / FIG.79

制动管路总成 /
Brake pipe assembly

- A D50-3X
- B D50-3i
- C D50-3M
- D D60-3X
- E D60-3i
- F D60-3M
- G D70-3X
- H D70-3i
- I D70-3M

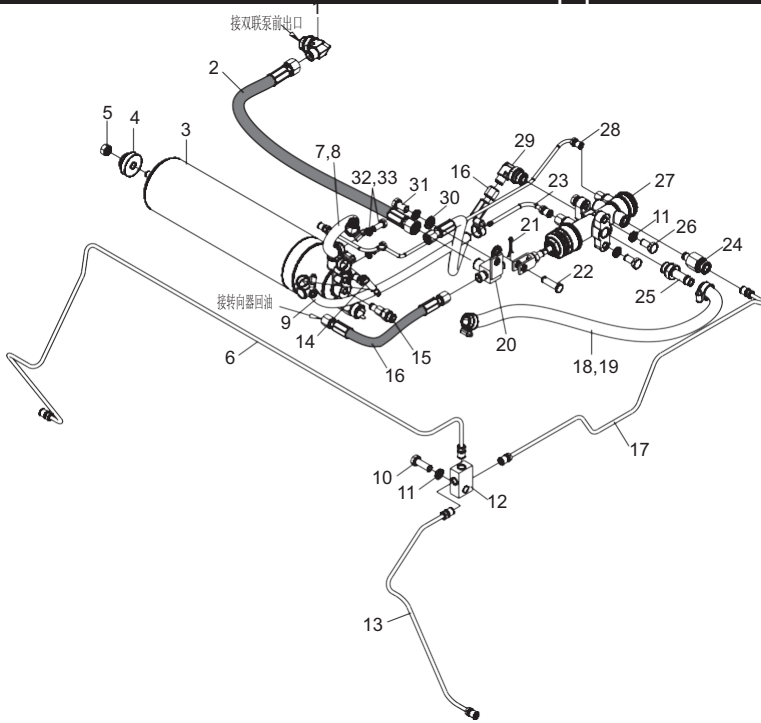

| 序号 Item No | 编 码 Code | 零 部 件 名 称 Description | 数量 Q'ty | 备 注 Remark |
|------------------|-------------|----------------------------------|------------|---------------|
| 1 | 41919F2FA | 过渡接头 Transition connector | 1 | |
| 2 | 4057DF98C | 胶管总成 Hose assembly | 1 | |
| 3 | E0A28FCB7 | 蓄能器 Accumulator | 1 | |
| 4 | E2F3C19C9 | 橡胶垫 Rubber gasket | 1 | |
| 5 | BF222B4BB | 螺母M10 Nut M10 | 1 | |
| 6 | E2DEC49C7 | 钢管总成 Steel pipe assembly | 1 | |
| 7 | 7AF04F6D3 | 胶管 Oil return pipe | 1 | |
| 8 | D140D75D5 | 喉箍d20 (12~20) Hoop d20(12~20) | 4 | |
| 9 | 7AF514210 | 胶管 Hose | 1 | |
| 10 | BEC00945E | 螺栓M10 × 30 Bolt M10×30 | 1 | |
| 11 | BF7BE8B4B | 垫圈10 Washer 10 | 6 | |
| 12 | 6FCEBBEC1 | 三通接头 T-connector | 1 | |
| 13 | E2DEC49C8 | 钢管总成 Steel pipe assembly | 1 | |
| 14 | 6FCEB2280 | 三通接头总成 T-connector assembly | 1 | |
| 15 | 6FCEBD11D | 接头 Connector | 1 | |
| 16 | 4057DF98D | 胶管总成 Hose assembly | 2 | |
| 17 | 6FCEA3D3E | 钢管总成 Steel pipe assembly | 1 | |
| 18 | D140D79BD | 喉箍d25 (16~25) Hoop d25(16~25) | 2 | |

- A D50-3X
- B D50-3i
- C D50-3M
- D D60-3X
- E D60-3i
- F D60-3M
- G D70-3X
- H D70-3i
- I D70-3M

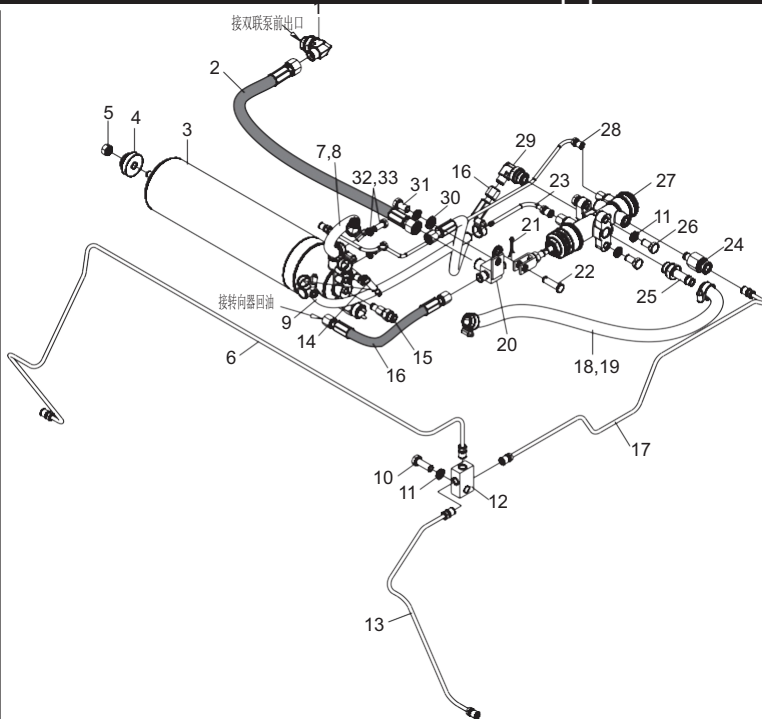

| 序号 Item No | 编 码 Code | 零 部 件 名 称 Description | 数量 Q'ty | 备 注 Remark |
|------------------|-------------|-----------------------------------|------------|---------------|
| 19 | 6FCDDA50F | 回油管 Oil return pipe | 1 | |
| 20 | 6FCEB221C | 三通接头焊合 T-connector weldment | 1 | |
| 21 | BFE5BFB31 | 销3.2×25 Pin 3.2×25 | 1 | |
| 22 | BFE4C6BFE | 销B10×35 Pin B10×35 | 1 | |
| 23 | 6FCEA3D3C | 钢管总成 Steel pipe assembly | 1 | |
| 24 | E0A28FCA2 | 安全阀 Safety valve | 1 | |
| 25 | 6FCEBD11C | 接头 Connector | 1 | |
| 26 | BEC2E69F6 | 螺栓M10×1.25×20 Bolt M10×1.25×20 | 4 | |
| 27 | E0A678ABA | 制动阀总成 Brake valve assembly | 1 | |
| 28 | 6FCEA3D3D | 钢管总成 Steel pipe assembly | 1 | |
| 29 | 41919F3BA | 过渡接头 Transition connector | 1 | |
| 30 | BF8EFB853 | 垫圈10 Washer 10 | 2 | |
| 31 | BEC009396 | 螺栓M10×20 Bolt M10×20 | 1 | |
| 32 | BEC006C86 | 螺栓M8×20 Bolt M8×20 | 2 | |
| 33 | BF7BE643B | 垫圈8 Washer 8 | 2 | |

图80 / FIG.80

制动管路总成 /
Brake pipe assembly

J D75-3X
K D75-3C

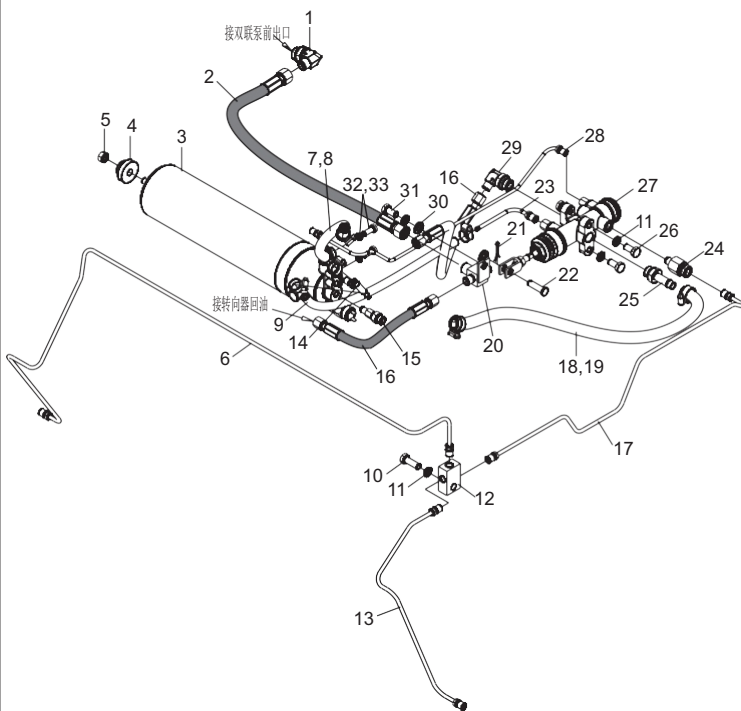

| 序号 Item No | 编 码 Code | 零部件名称 Description | 数量 Q'ty | 备 注 Remark |
|------------------|-------------|---------------------------------|------------|---------------|
| 1 | 41919F2FA | 过渡接头 Transition connector | 1 | |
| 2 | 4057DF98C | 胶管总成 Hose assembly | 1 | |
| 3 | E0A28FCB7 | 蓄能器 Accumulator | 1 | |
| 4 | E2F3C19C9 | 橡胶垫 Rubber gasket | 1 | |
| 5 | BF222B4BB | 螺母M10 Nut M10 | 1 | |
| 6 | 6FCEA3D3B | 钢管总成 Steel pipe assembly | 1 | |
| 7 | 7AF04F6D3 | 回油管 Oil return pipe | 1 | |
| 8 | D140D75D5 | 喉箍d20(12~20) Hoop d20(12~20) | 4 | |
| 9 | 7AF514210 | 胶管 Hose | 1 | |
| 10 | BEC00945E | 螺栓M10×30 Bolt M10×30 | 1 | |
| 11 | BF7BE8B4B | 垫圈10 Washer 10 | 6 | |
| 12 | 6FCEBBEC1 | 三通接头 T-connector | 1 | |
| 13 | 6FCEA3D3F | 钢管总成 Steel pipe assembly | 1 | |
| 14 | 6FCEB2280 | 三通接头总成 T-connector assembly | 1 | |
| 15 | 6FCEBD11D | 接头 Connector | 1 | |
| 16 | 4057DF98D | 胶管总成 Hose assembly | 2 | |
| 17 | 6FCEA3D3E | 钢管总成 Steel pipe assembly | 1 | |
| 18 | D140D79BD | 喉箍d25(16~25) Hoop d25(16~25) | 2 | |

J D75-3X
 K D75-3C

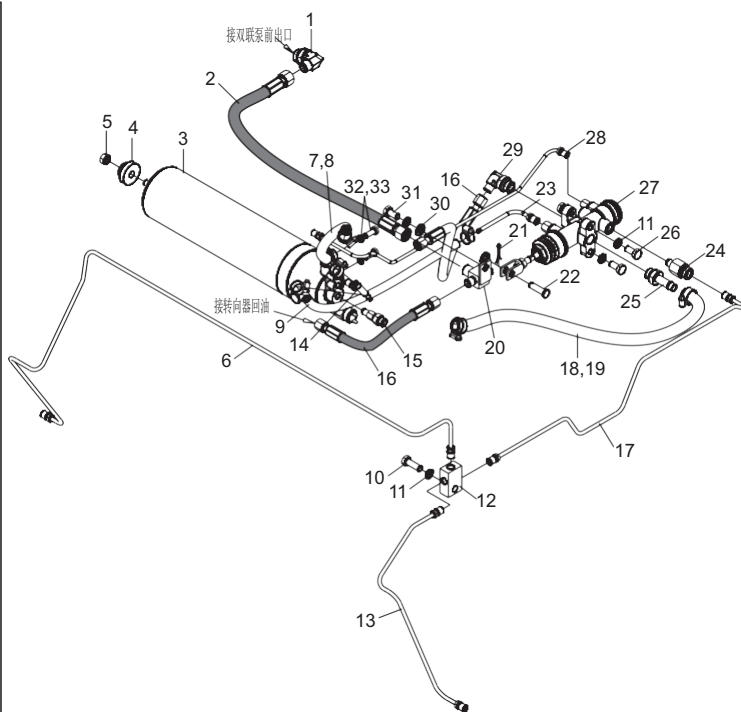

| 序号 Item No | 编 码 Code | 零 部 件 名 称 Description | 数量 Q'ty | 备 注 Remark |
|------------------|-------------|-----------------------------------|------------|---------------|
| 19 | 6FCDDA50F | 回油管 Oil return pipe | 1 | |
| 20 | 6FCEB221C | 三通接头焊合 T-connector weldment | 1 | |
| 21 | BFE5BFB31 | 销3.2×25 Pin 3.2×25 | 1 | |
| 22 | BFE4C6BFE | 销B10×35 Pin B10×35 | 1 | |
| 23 | 6FCEA3D3C | 钢管总成 Steel pipe assembly | 1 | |
| 24 | E0A28FCA2 | 安全阀 Safety valve | 1 | |
| 25 | 6FCEBD11C | 接头 Connector | 1 | |
| 26 | BEC2E69F6 | 螺栓M10×1.25×20 Bolt M10×1.25×20 | 4 | |
| 27 | E0A28FCB5 | 制动阀总成 Brake valve assembly | 1 | |
| 28 | 6FCEA3D3D | 钢管总成 Steel pipe assembly | 1 | |
| 29 | 41919F3BA | 过渡接头 Transition connector | 1 | |
| 30 | BF8EFB853 | 垫圈10 Washer 10 | 2 | |
| 31 | BEC009396 | 螺栓M10×20 Bolt M10×20 | 1 | |
| 32 | BEC006C86 | 螺栓M8×20 Bolt M8×20 | 2 | |
| 33 | BF7BE643B | 垫圈8 Washer 8 | 2 | |
| | | | | |
| | | | | |
| | | | | |

图81 / FIG.81
护顶架 / Overhead guard

B D50-3i
E D60-3i
H D70-3i

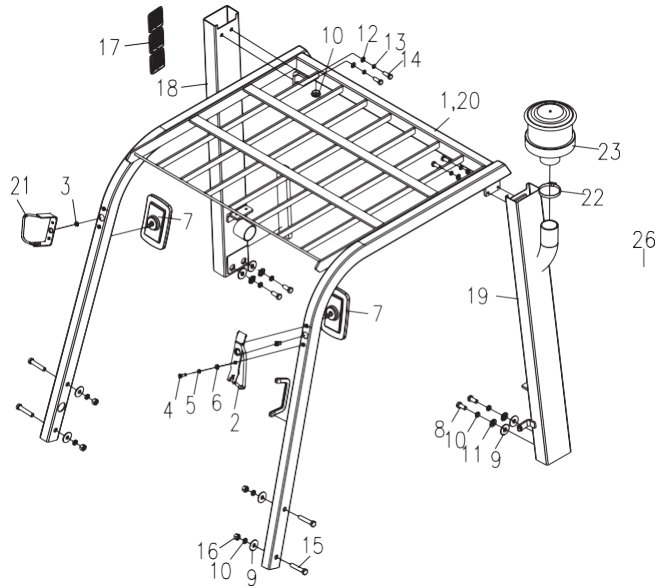

| 序号 Item No | 编 码 Code | 零 部 件 名 称 Description | 数量 Q'ty | 备 注 Remark |
|------------------|-------------|----------------------------------|------------|---------------|
| 1 | 6FCFA3019 | 护顶架焊合 Overhead guard weldment | 1 | |
| 2 | 6FCF99286 | 支架焊合 Bracket weldment | 1 | |
| 3 | E32B0F60E | 过线圈 Rubber ring | 2 | |
| 4 | BEC006CEA | 螺栓M8×25 Bolt M8×25 | 4 | |
| 5 | BF7BE643B | 垫圈8 Washer 8 | 6 | |
| 6 | BF8EF9143 | 垫圈8 Washer 8 | 6 | |
| 7 | E2EEFCE57 | 倒车镜 Backup mirror | 2 | |
| 8 | BEC2ED0B2 | 螺栓M16×1.5×35 Bolt M16×1.5×35 | 4 | |
| 9 | BF8E0EB49 | 垫圈16 Washer 16 | 8 | |
| 10 | BF7BF007B | 垫圈16 Washer 16 | 8 | |
| 11 | BF8F05493 | 垫圈18 Washer 18 | 8 | |
| 12 | BEC2E9232 | 螺栓M12×1.25×35 Bolt M12×1.5×35 | 4 | |
| 13 | BF7BEB25B | 垫圈12 Washer 12 | 4 | |
| 14 | BF8E09D29 | 垫圈12 Washer 12 | 4 | |
| 15 | BEC5C9AF6 | 螺栓M16×1.5×80 Bolt M16×1.5×80 | 4 | |
| 16 | BF241380F | 螺母M16×1.5 Nut M16×1.5 | 4 | |
| 17 | E32B0F693 | 进气罩 Air inlet hood | 3 | |
| 18 | 6FCFA2C74 | 立柱焊合 Stand column weldment | 1 | |

图81 / FIG.81

护顶架 / Overhead guard

B D50-3i
E D60-3i
H D70-3i

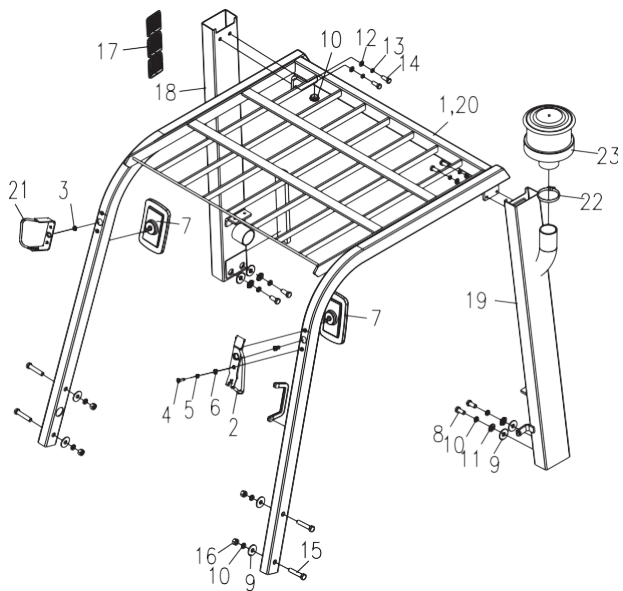

| 序号 Item No | 编 码 Code | 零 部 件 名 称 Description | 数 量 Q'ty | 备 注 Remark |
|------------------|-------------|--|-------------|---------------|
| 19 | 6FCFA2C7B | 立柱焊合 Stand column weldment | 1 | |
| | E27F6614E | 立柱焊合 Stand column weldment | 1 | 选配 |
| | E27F6614F | 立柱焊合 Stand column weldment | 1 | 选配 |
| | 6FCFA2C9A | 立柱焊合 Stand column weldment | 1 | 选配 |
| 20 | E04331AB7 | 雨篷 Rain shelter | 1 | |
| 21 | 6FCF99287 | 支架焊合 Bracket weldment | 1 | |
| 22 | E2E944837 | 美式重型喉箍105(83-105) American heavy hoop | 1 | 选配 |
| 23 | DFE4E055F | 空气预滤器 Air pre-filter | 1 | 选配 |
| | | | | |
| | | | | |
| | | | | |
| | | | | |
| | | | | |
| | | | | |
| | | | | |
| | | | | |
| | | | | |
| | | | | |

图82/ FIG.82

护顶架/ Overhead guard

- A D50-3X
- C D50-3M
- D D60-3X
- F D60-3M
- G D70-3X
- I D70-3M
- J D75-3X
- K D75-3C

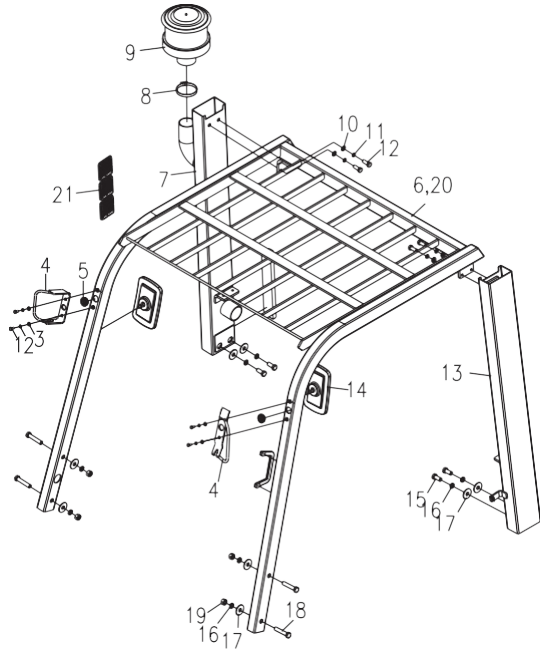

| 序号 Item No | 编 码 Code | 零部件名称 Description | 数量 Q'ty | 备 注 Remark |
|------------------|-------------|--|------------|---------------|
| 1 | BEC006CEA | 螺栓M8X25 Bolt M8×25 | 6 | |
| 2 | BF7BE643B | 垫圈8 Washer 8 | 8 | |
| 3 | BF8EF9143 | 垫圈8 Washer 8 | 6 | |
| 4 | 6FCF99286 | 支架焊合 Bracket weldment | 1 | |
| 5 | E32B0F60E | 过线圈 Rubber ring | 2 | |
| 6 | 6FCFA3019 | 护顶架焊合 Overhead guard | 1 | |
| 7 | 6FCFA2C3D | 立柱焊合 Stand column weldment | 1 | |
| 8 | E2E944837 | 美式重型喉箍105(83-105) American heavy hoop | 1 | |
| 9 | DFE4E055F | 空气预滤器 Air pre-filter | 1 | |
| 10 | BF8E09D29 | 垫圈12 Washer 12 | 4 | |
| 11 | BF7BEB25B | 垫圈12 Washer 12 | 4 | |
| 12 | BEC2E9232 | 螺栓M12X1.25X35 Bolt M12×1.25×35 | 4 | |
| 13 | 6FCFA2C3E | 立柱焊合 Stand column weldment | 1 | |
| 14 | E2EEFCE57 | 倒车镜 Rear-view mirror | 2 | |
| 15 | BEC2ED0B2 | 螺栓M16X1.5X35 Bolt M16×1.5×35 | 4 | |
| 16 | BF8E0EB49 | 垫圈16 Washer 16 | 8 | |
| 17 | BF7BF007B | 垫圈16 Washer 16 | 8 | |
| 18 | BEC5C9AF6 | 螺栓M16X1.5X80 Bolt M16×1.5×80 | 4 | |

图83/FIG.83

车架电气/Electric of frame

- A D50-3X
- D D60-3X
- G D70-3X
- J D75-3X
- K D75-3C

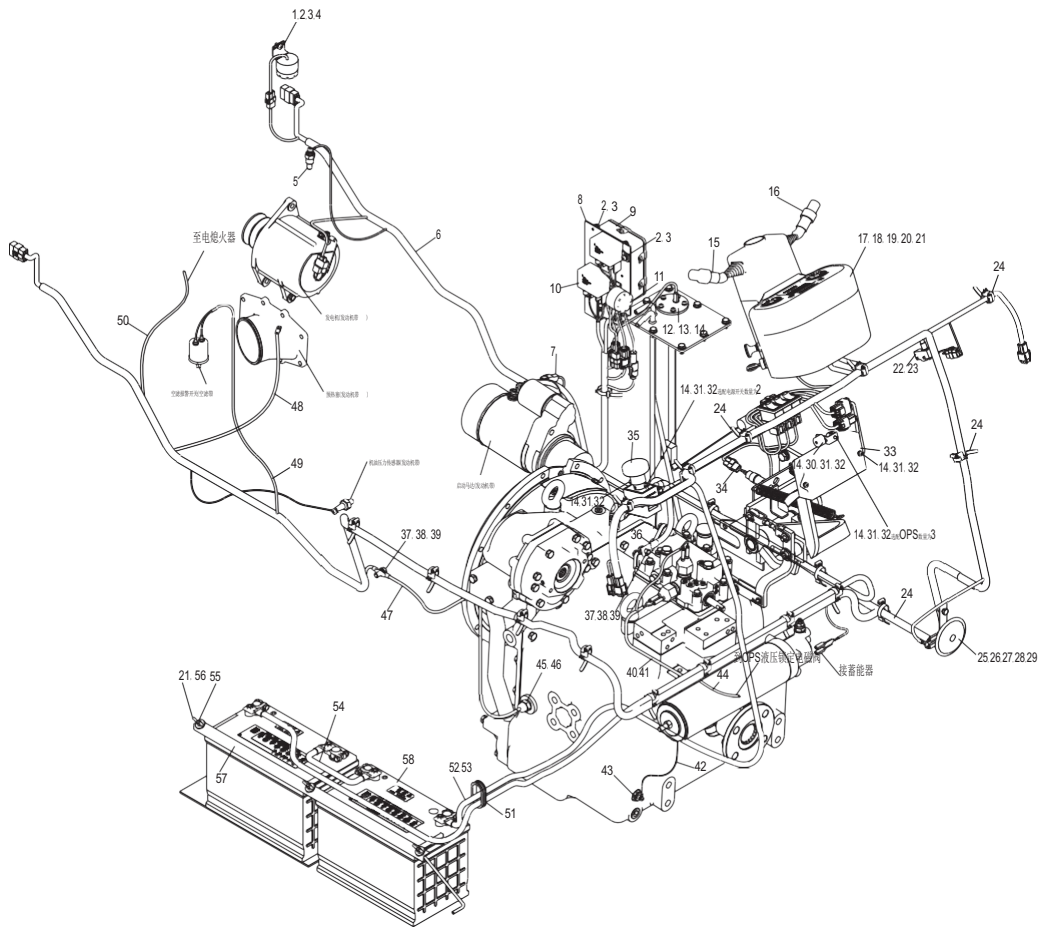

车架电气/ Electric of frame

| 序号 Item No | 编 码 Code | 零部件名称 Description | 数量 Q'ty | 备 注 Remark |
|------------------|-------------|-------------------------------------|------------|---------------|
| 1 | E102EE1EB | 倒车蜂鸣器 Backup buzzer | 1 | |
| 2 | BE94408E0 | 螺钉M6×12 Screw M6×12 | 9 | |
| 3 | BF8EF6A33 | 垫圈6 Washer 6 | 17 | |
| 4 | BF7BE3D2B | 垫圈6 Washer 6 | 1 | |
| 5 | 6FD0B0692 | 水温传感器 Water temperature sensor | 1 | |
| 6 | 6FD0995E8 | 线束总成 Wire harness assembly | 1 | |
| 7 | 6FD09988F | 易熔线 Fusible wire | 1 | |
| 8 | 6FCFAE6D9 | 安装板 Mounting plate | 1 | |
| 9 | 6FD099BB7 | 控制盒 Control box | 1 | |
| 10 | E106B9CBA | 启动继电器 Starting relay | 2 | |
| 11 | 6FD0B0DFC | 真空报警器 Vacuum alarm | 1 | |
| 12 | 6FD0B0CD0 | 油量传感器 Oil capacity | 1 | |
| 13 | D129F3B25 | 组合垫圈 Combination washer 5 | 5 | |
| 14 | BE943BB24 | 螺钉M5×12 Screw M5×12 | 5 | |
| 15 | E106B758F | 组合开关 Combination switch | 1 | 液力变速箱用 |
| 16 | E101EDF5E | 组合开关 Combination switch | 1 | 电液变速箱用 |
| 17 | E101EDE6C | 数字仪表(英) Digital instrument(English) | 1 | 出口车用 |
| 18 | 6FD0B0C10 | 数字仪表(中) Digital instrument(Chinese) | 1 | 国内车用 |
| 19 | 6FD0B0C1B | 组合仪表 Combination instrument | 1 | 选配指针仪表 |
| 20 | BEC0046A2 | 螺栓M6×35 Bolt M6×35 | 4 | |
| 21 | BF978BE72 | 垫圈6 Washer 6 | 7 | |
| 22 | 6FD0B07CA | 微动开关 Inching switch | 1 | 电液变速箱用 |
| 23 | BE9434784 | 螺钉M4×20 Screw M4×20 | 2 | 电液变速箱用 |
| 24 | E32B10ADE | 扎带 Binding tape | 32 | |
| 25 | E102EE1EA | 喇叭 Horn | 1 | |
| 26 | BEC006C22 | 螺栓M8×16 Bolt M8×16 | 1 | |
| 27 | BF8EF9143 | 垫圈8 Washer 8 | 1 | |
| 28 | BF7BE643B | 垫圈8 Washer 8 | 1 | |
| 29 | BF222B457 | 螺母M8 Nut M8 | 1 | |
| 30 | E101EDF5D | 蜂鸣器 Buzzer | 1 | OPS |
| 31 | BF8EF4323 | 垫圈5 Washer 5 | 0 | |
| 32 | BF7BE161B | 垫圈5 Washer 5 | 0 | |
| 33 | 6FD099BB8 | 控制盒 Control box | 1 | OPS |
| 34 | E106B763A | 刹车灯开关 Brake lamp switch | 1 | |
| 35 | E101EDDD1 | 电源开关 Power switch | 1 | 选配 |
| 36 | 6FD097E04 | 地线电缆 Ground cable | 1 | 选配电源开关用 |

C D50-3M
 F D60-3M
 I D70-3M

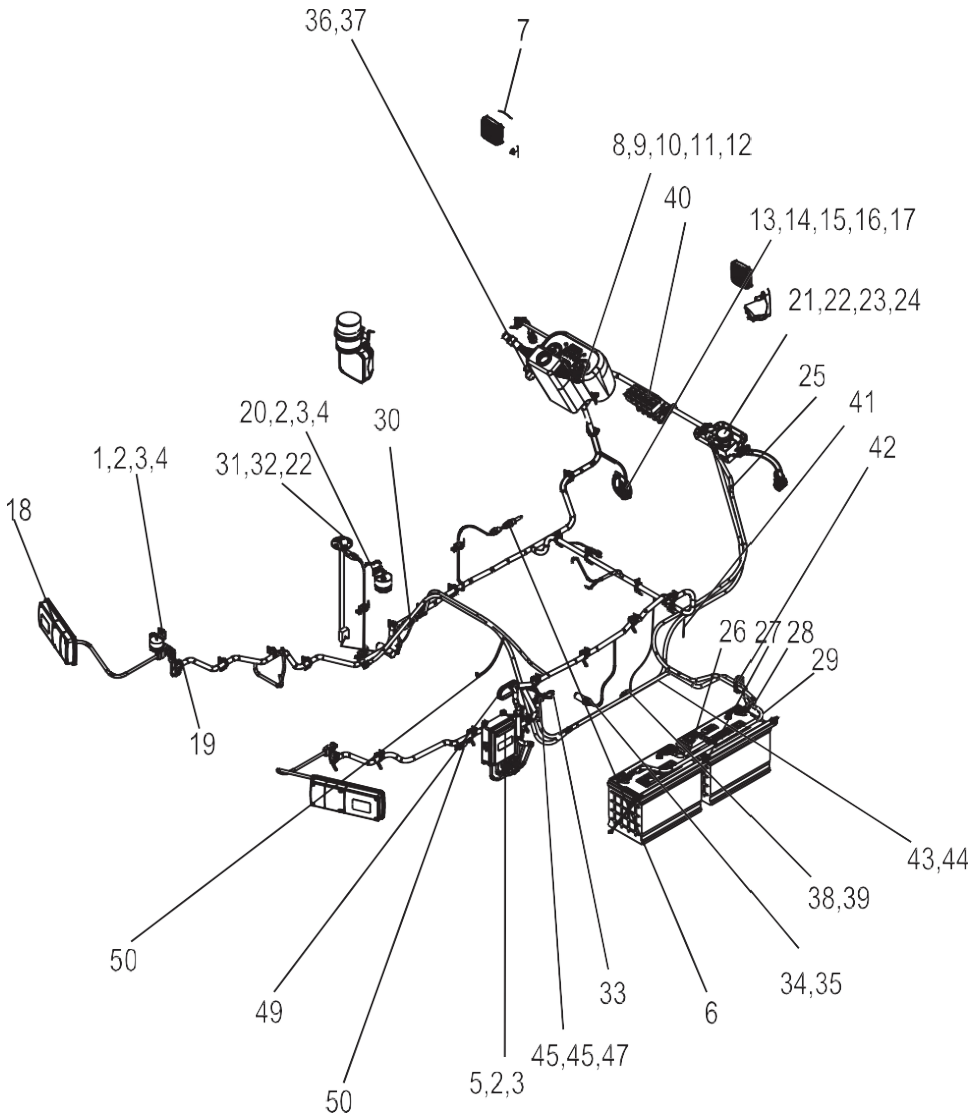

车架电气/ Electric of frame

| 序号 Item No | 编 码 Code | 零 部 件 名 称 Description | 数量 Qty | 备 注 Remark |
|------------------|-------------|------------------------------------|-----------|---------------|
| 1 | E102EE1EB | 倒车蜂鸣器 Backup buzzer | 1 | |
| 2 | BE94408E0 | 螺钉M6 ×12 Screw M6×12 | 6 | |
| 3 | BF8EF6A33 | 垫圈6 Washer 6 | 6 | |
| 4 | BF7BE3D2B | 垫圈6 Washer 6 | 2 | |
| 5 | E101EE271 | 控制盒 Control box | 1 | |
| 6 | E106B763A | 刹车灯开关 Brake lamp switch | 1 | |
| 7 | 6FD09969C | 信号灯电器元件总成 Electrical element assy. | 1 | |
| 8 | E101EDF5E | 组合开关 Combination switch | 1 | |
| 9 | E101F019B | 组合开关 Combination switch | 1 | |
| 10 | BEC0046A2 | 螺栓M6 ×35 Bolt M6×35 | 4 | |
| 11 | BF978BE72 | 垫圈6 Washer 6 | 4 | |
| 12 | E101EE78F | 指针仪表 Digital instrument | 1 | |
| 13 | BF222B457 | 螺母M8 Nut M8 | 1 | |
| 14 | BF8EF9143 | 垫圈8 Washer 8 | 1 | |
| 15 | BF7BE643B | 垫圈8 Washer 8 | 1 | |
| 16 | E102EE1EA | Horn | 1 | |
| 17 | BEC006C22 | 螺栓M8 ×16 Bolt M8×16 | 1 | |
| 18 | 6FD09969A | 信号灯电器元件总成 Electrical element assy. | 1 | |
| 19 | E32B10ADE | 扎带 Binding tape | 43 | |
| 20 | 6FD0B0DFC | 真空报警器 Vacuum alarm | 1 | |
| 21 | E101EDDD1 | 电源开关 Connecting harness | 1 | |
| 22 | BE943BB24 | 螺钉M5 ×12 Screw M5×12 | 7 | |
| 23 | BF8EF4323 | 垫圈5 Washer 5 | 2 | |
| 24 | BF7BE161B | 垫圈5 Washer 5 | 2 | |
| 25 | 6FD097E03 | 地线电缆 Ground cable | 1 | |
| 26 | 6FD09906E | 连接电缆 Connecting cable | 1 | |
| 27 | 6FD09976B | 蓄电池盒总成 Battery box assy. | 1 | |
| 28 | 6FD097E05 | 地线电缆 Ground cable | 1 | |
| 29 | 6FD09906D | 连接电缆 Connecting cable | 1 | |
| 30 | 6FD09988E | 易熔线 Fusible wire | 1 | |
| 31 | E101EE009 | 油量传感器 Oil capacity sensor | 1 | |
| 32 | D129F3B25 | 组合垫圈 Combination washer 5 | 5 | 后照明灯用 |
| 33 | 6FD097E06 | 地线电缆 Ground cable | 1 | 警示灯用 |
| 34 | 6FD0B06F5 | 速度传感器 Speed sensor | 1 | 暖风机用 |
| 35 | E2DEC49D3 | 垫圈 Washer | 1 | 雨刮器用 |
| 36 | 6FD0B07CA | 微动开关 Inching switch | 1 | 后照明灯警示灯各1根 |

图85/ FIG.85

- B D50-3i
- E D60-3i
- H D70-3i

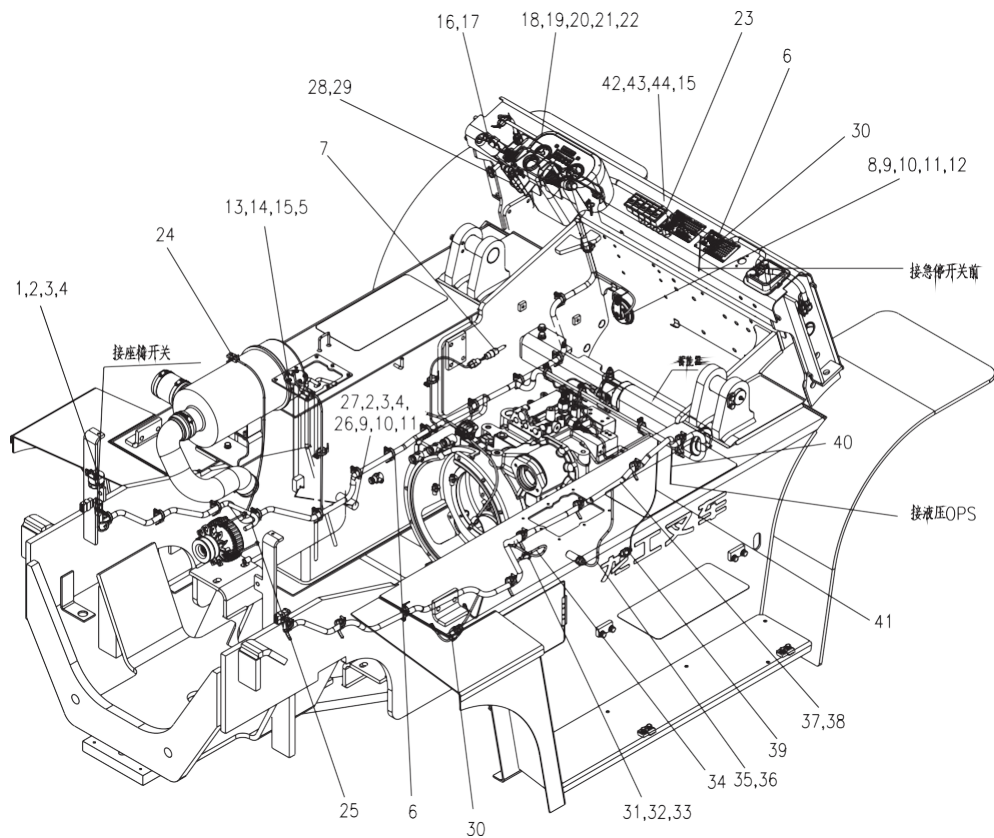

车架电气/ Electric of frame

| 序号 Item No | 编 码 Code | 零部件名称 Description | 数量 Q'ty | 备 注 Remark |
|------------------|-------------|-------------------------------------|------------|---------------|
| 1 | E102EE1EB | 倒车蜂鸣器 Backup buzzer | 1 | |
| 2 | BE94408E0 | 螺钉M6×12 Screw M6×12 | 4 | |
| 3 | BF8EF6A33 | 垫圈6 Washer 6 | 4 | |
| 4 | BF7BE3D2B | 垫圈6 Washer 6 | 4 | |
| 5 | 6FD0990E5 | 连接线束 Connecting harness | 1 | |
| 6 | E32B10ADE | 扎带 Binding tape | 43 | OPS用 |
| 7 | E106B763A | 刹车灯开关 Brake lamp switch | 1 | |
| 8 | E102EE1EA | 喇叭 Horn | 1 | |
| 9 | BEC006C22 | 螺栓M8×16 Bolt M8×16 | 3 | |
| 10 | BF8EF9143 | 垫圈8 Washer 8 | 3 | |
| 11 | BF7BE643B | 垫圈8 Washer 8 | 3 | |
| 12 | BF222B457 | 螺母M8 Nut M8 | 1 | |
| 13 | E101EE009 | 油量传感器 Oil capacity sensor | 1 | |
| 14 | D129F3B25 | 组合垫圈 Combination washer 5 | 5 | |
| 15 | BE943BB24 | 螺钉M5×12 Screw M5×12 | 5 | |
| 16 | E101EDF5E | 组合开关 Combination switch | 1 | 电液变速箱用 |
| 17 | E106B758F | 组合开关 Combination switch | 1 | 液力变速箱用 |
| 18 | 6FD0B0C10 | 数字仪表(中) Digital instrument(Chinese) | 1 | 国内用 |
| 19 | BEC0046A2 | 螺栓M6×35 Bolt M6×35 | 4 | |
| 20 | BF978BE72 | 垫圈6 Washer 6 | 4 | |
| 21 | E101EDE6C | 数字仪表(英) Digital instrument(English) | 1 | |
| 22 | 6FD0B0C1B | 组合仪表 Combination instrument | 1 | |
| 23 | 6FD0B04A4 | 翘板开关 Panel switch | 1 | |
| 24 | 6FD0B0CD5 | 水温传感器 Water temperature sensor | 1 | |
| 25 | 6FD0990C2 | 连接线束 Connecting harness | 1 | |
| 26 | 6FD0A3219 | 固定板 Fixed plate | 1 | 电液变速箱 |
| 27 | 6FD0B0DFC | 真空报警器 Vacuum alarm | 1 | 电液变速箱 |
| 28 | 6FD0B07CA | 微动开关 Inching switch | 1 | |
| 29 | BE9434784 | 螺钉M4×20 Screw M4×20 | 2 | |
| 30 | 6FD09988E | 易熔线 Fusible wire | 2 | |
| 31 | BF7BE8B4B | 垫圈10 Washer 10 | 1 | |
| 32 | BF8EFB853 | 垫圈10 Washer 10 | 1 | |
| 33 | BEC009396 | 螺栓M10×20 Bolt M10×20 | 1 | 自动换挡用 |
| 34 | 6FD097E06 | 地线电缆 Ground cable | 1 | 自动换挡用 |
| 35 | 6FD0B06F5 | 速度传感器 Speed sensor | 1 | 电控变速箱 |
| 36 | E2DEC49D3 | 垫圈 Washer | 1 | 机液变速箱 |

图87/ FIG.87
**护顶架电气/
Electric of overhead guard**

- B D50-3i
- C D50-3M
- E D60-3i
- F D60-3M
- H D70-3i
- I D70-3M

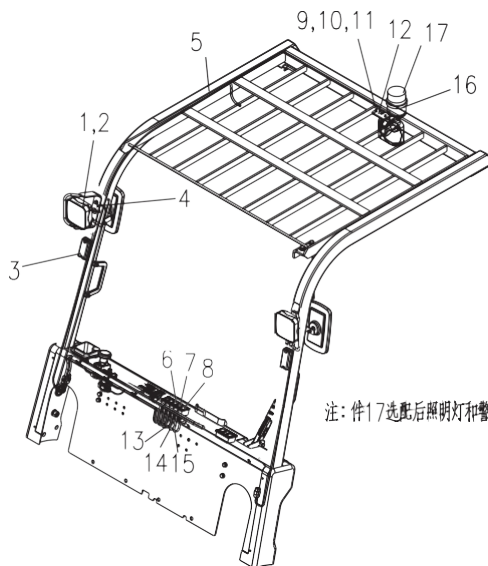

注：件17选配后照明灯和警示灯，数量各1根。

注：件17选配后照明灯和警示灯，数量各1根。

| 序号 Item No | 编 码 Code | 零 部 件 名 称 Description | 数量 Q'ty | 备 注 Remark |
|------------------|-------------|-----------------------------|------------|---------------|
| 1 | E101EDF46 | 工作灯 Working lamp | 2 | 选配LED |
| 2 | 6FD09888A | 工作灯 Front combination lamp | 2 | |
| 3 | E101EFDDF | 前组合灯 Front combination lamp | 2 | |
| 4 | 6FD0989B8 | 护顶架线束 Overheadguard harness | 2 | |
| 5 | 6FD0990D3 | 连接线束 Connecting harness | 1 | 警示灯后照灯风扇用 |
| 6 | 6FD0B04A1 | 翘板开关 Panel switch | 1 | 选配后照灯用 |
| 7 | 6FD0B04A2 | 翘板开关 Panel switch | 1 | 选配前雨刮用 |
| 8 | 6FD0B04A3 | 翘板开关 Panel switch | 1 | 选配暖风机用 |
| 9 | BEC004512 | 螺栓M6×16 Bolt | 2 | 警示灯后照灯用 |
| 10 | BF8EF6A33 | 垫圈6 Washer 6 | 2 | |
| 11 | BF7BE3D2B | 垫圈6 Washer 6 | 2 | |
| 12 | 6FD0A4F0A | 支架 Bracket | 1 | 选配警示灯后照灯用 |
| 13 | 6FD0990D4 | 连接线束 Connecting harness | 1 | 选配后照灯用 |
| 14 | 6FD0990D5 | 连接线束 Connecting harness | 1 | 选配前雨刮用 |
| 15 | 6FD0990D6 | 连接线束 Connecting harness | 1 | 选配暖风机用 |
| 16 | 6FD097D4A | 灯具线束 Lamp harness | 1 | 选配 |
| 17 | 6FD098953 | 警示灯 Warning harness | 1 | 选配 |

图89/ FIG.89

蓄电池盒总成/Battery box assy.

B D50-3i
 E D60-3i
 H D70-3i

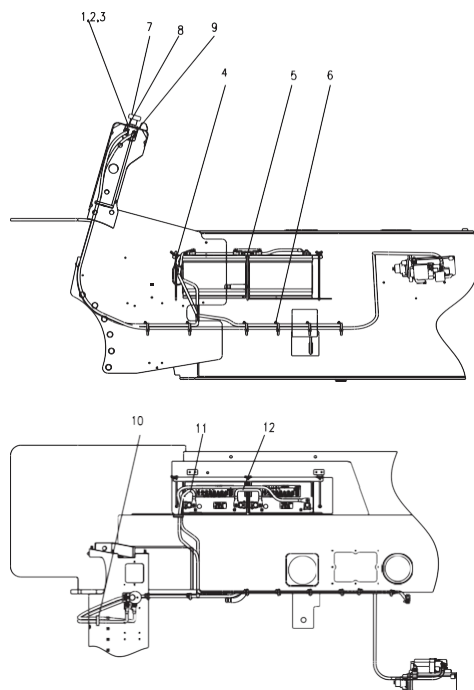

| 序号 Item No | 编 码 Code | 零部件名称 Description | 数量 Q'ty | 备 注 Remark |
|------------------|-------------|---------------------------------|------------|---------------|
| 1 | BE943BB24 | 螺钉M5×12 Screw M5×12 | 2 | |
| 2 | BF8EF4323 | 垫圈5 Washer 5 | 2 | |
| 3 | BF7BE161B | 垫圈5 Washer 5 | 2 | |
| 4 | 6FD0B030E | 橡胶环 Rubber ring | 1 | |
| 5 | 6FD09976B | 蓄电池盒总成 Battery box assembly | 1 | |
| 6 | E32B10ADE | 扎带 Binding tape | 8 | |
| 7 | E101EDDD1 | 电源开关 Electrical power switch | 1 | |
| 8 | 6FD09906F | 连接电缆 Connecting cable | 1 | |
| 9 | E101EE274 | 连接电缆 connecting cable | 1 | |
| 10 | E32B0F723 | 扎带4×300 Binding tape 4×300 | 2 | |
| 11 | 6FD097E05 | 地线电缆 Ground cable | 1 | |
| 12 | 6FD09906E | 连接电缆 Ground cable | 1 | |
| | | | | |
| | | | | |
| | | | | |
| | | | | |
| | | | | |
| | | | | |

A D50-3X
 C D50-3M
 D D60-3X
 F D60-3M
 G D70-3X
 I D70-3M
 J D75-3X
 K D75-3C

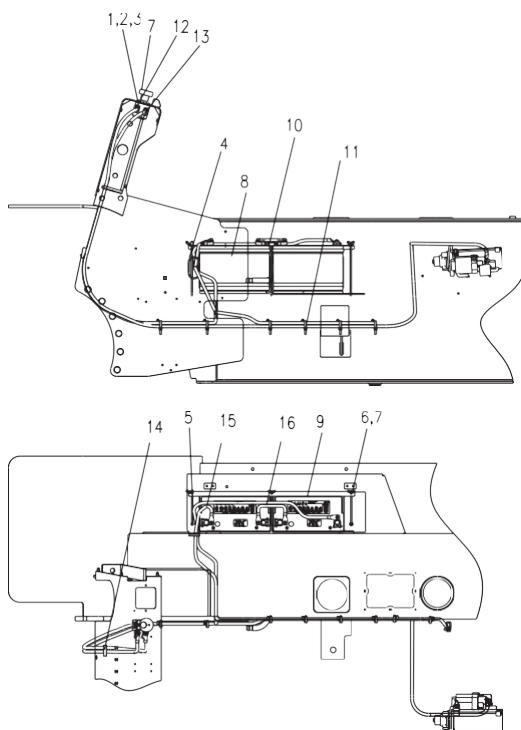

| 序号 Item No | 编 码 Code | 零 部 件 名 称 Description | 数量 Q'ty | 备 注 Remark |
|------------------|-------------|-------------------------------|------------|---------------|
| 1 | BE943BB24 | 螺钉M5×12 Screw M5×12 | 2 | |
| 2 | BF8EF4323 | 垫圈5 Washer 5 | 2 | |
| 3 | BF7BE161B | 垫圈5 Washer 5 | 2 | |
| 4 | 6FD0B030E | 橡胶环 Rubber ring | 1 | |
| 5A | 6FD09976B | 蓄电池盒总成 Battery box | 1 | 包含-9 |
| 5 | 6FCA008BB | 固定杆 Fixed rod | 3 | |
| 6 | BF978BE72 | 垫圈6 Washer 6 | 3 | |
| 7 | BF4EFDC14 | 螺母M6 Nut M6 | 3 | |
| 8 | E102E938C | 蓄电池 Battery | 2 | |
| 9 | 6FD0AE3D1 | 压板 Pressure plate | 1 | |
| 10 | E32B10ADE | 扎带 Binding tape | 8 | |
| 11 | E101EDDD1 | 电源开关 Power supply | 1 | |
| 12 | 6FD09906F | 连接电缆 Connecting cable | 1 | |
| 13 | E101EE274 | 连接电缆 Connecting cable | 1 | |
| 14 | E32B0F723 | 扎带4×300 Binding tape 4×300 | 2 | |
| 15 | 6FD097E05 | 地线电缆 Ground cable | 1 | |
| 16 | 6FD09906E | 连接电缆 Ground cable | 1 | |

K D70-3C

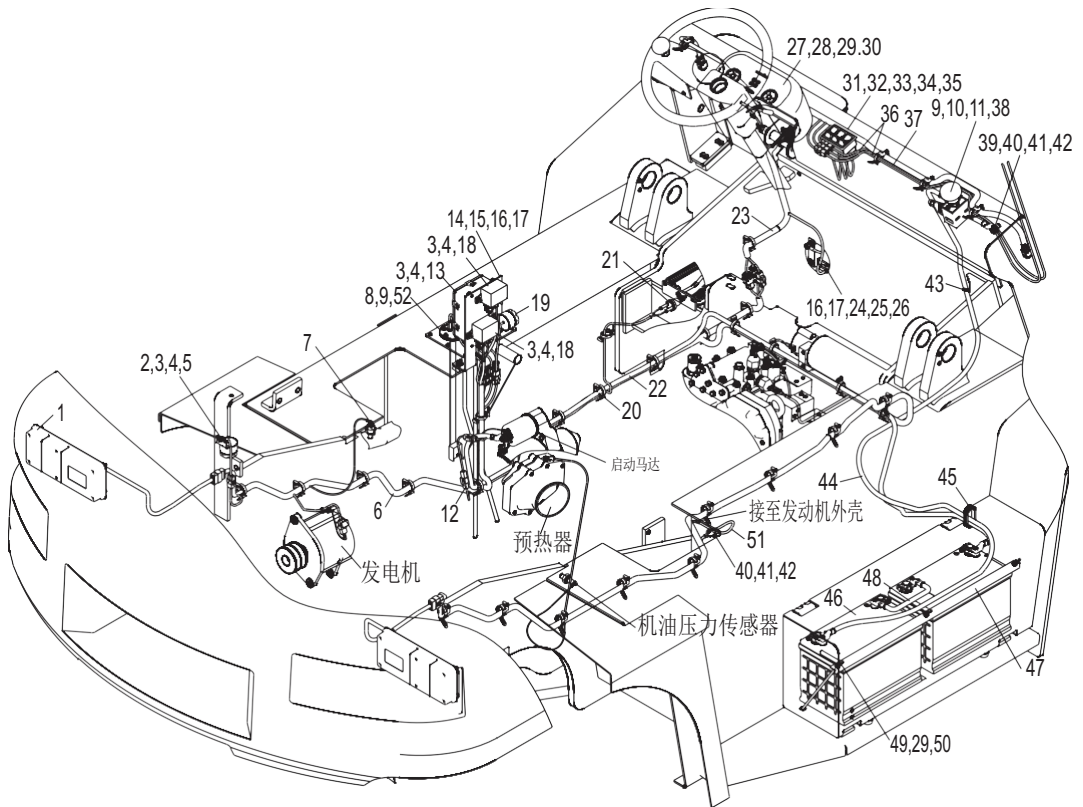

车架电气/ Electric of frame

| 序号 Item No | 编 码 Code | 零部件名称 Description | 数量 Q'ty | 备 注 Remark |
|------------------|-------------|--------------------------------|------------|---------------|
| 1 | 6FD09895C | 后组合灯 Rear combination lamp | 2 | |
| 2 | E102EE1EB | 倒车蜂鸣器 Backup buzzer | 1 | |
| 3 | BE94408E0 | 螺钉M6X12 Screw M6×12 | 17 | |
| 4 | BF8EF6A33 | 垫圈6 Washer 6 | 17 | |
| 5 | BF7BE3D2B | 垫圈6 Washer 6 | 1 | |
| 6 | 6FD098510 | 发动机线束 Engine wire harness | 1 | |
| 7 | 6FD0B0692 | 水温传感器 Water temperature sensor | 1 | |
| 8 | 6FD0B0CD0 | 油量传感器 Oil capacity sensor | 1 | |
| 9 | BE943BB24 | 螺钉M5X12 Screw M5×12 | 7 | |
| 10 | BF8EF4323 | 垫圈5 Washer 5 | 2 | |
| 11 | BF7BE161B | 垫圈5 Washer 5 | 2 | |
| 12 | 6FD099891 | 易熔线 Fusible wire | 1 | |
| 13 | 6FD099BB5 | 控制盒 Control box | 1 | |
| 14 | 6FCFAE6D9 | 安装板 Mounting plate | 1 | |
| 15 | BEC006C22 | 螺栓M8X16 Bolt M8×16 | 2 | |
| 16 | BF8EF9143 | 垫圈8 Washer 8 | 3 | |
| 17 | BF7BE643B | 垫圈8 Washer 8 | 3 | |
| 18 | E106B9CBA | 启动继电器 Starting relay | 2 | |
| 19 | 6FD0B0DFC | 真空报警器 Vacuum alarm | 1 | |
| 20 | E32B10ADE | 扎带 Binding tape | 32 | |
| 21 | E106B763D | 制动灯开关 Brake lamp | 1 | |
| 22 | 6FD09906D | 连接电缆 Connecting cable | 1 | |
| 23 | 6FD09982D | 仪表线束 Instrument wire harness | 1 | |
| 24 | E102EE1EA | 喇叭 Horn | 1 | |
| 25 | BEC006CEA | 螺栓M8X25 Bolt M8×25 | 1 | |
| 26 | BF222B457 | 螺母M8 Nut 20 | 2 | |
| 27 | 6FD0B0C25 | 仪表总成 Instrument assembly | 1 | |
| 28 | BEC00463E | 螺栓M6X30 Bolt M6×30 | 4 | |
| 29 | BF978BE72 | 垫圈6 Washer 6 | 7 | |
| 30 | E106B7625 | 转向手柄 Steering handle | 1 | |
| 31 | 6FD0B049C | 翘板开关 Panel switch | 1 | |
| 32 | 6FD0B049D | 翘板开关 Panel switch | 1 | 后照明灯用 |
| 33 | 6FD0B049E | 翘板开关 Panel switch | 1 | 警示灯用 |
| 34 | 6FD0B049F | 翘板开关 Panel switch | 1 | 暖风机用 |
| 35 | 6FD0B04A0 | 翘板开关 Panel switch | 1 | 雨刮器用 |
| 36 | 6FD097D48 | 灯具线束 Lamp harness | 2 | 后照明灯警示灯各1根 |

图93 / FIG.93

标牌系统 / Label system

- A D50-3X
- B D50-3i
- C D50-3M
- D D60-3X
- E D60-3i
- F D60-3M
- G D70-3X
- H D70-3i
- I D70-3M

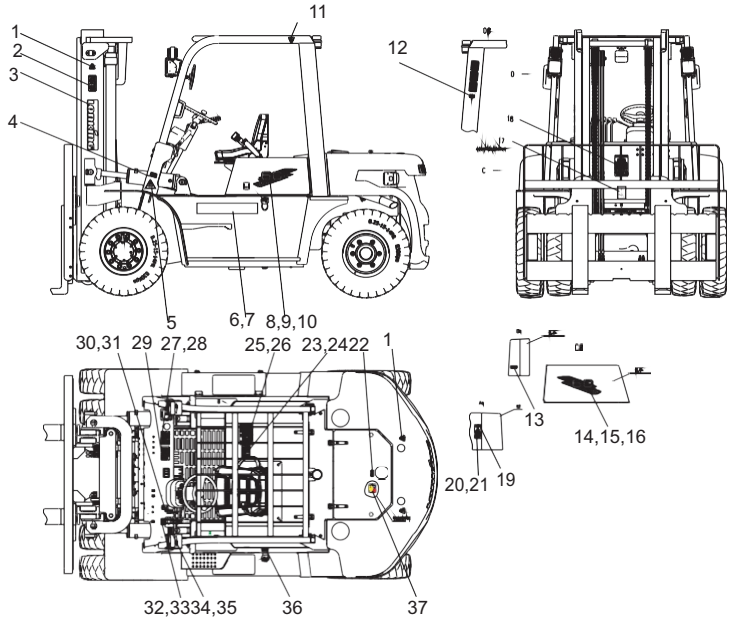

| 序号 Item No | 编 码 Code | 零 部 件 名 称 Description | 数 量 Q'ty | 备 注 Remark |
|------------------|-------------|--|-------------|---------------|
| 1 | 6FD1AD4AA | 起吊点标牌 Hoisting point label | 4 | 内销车用 |
| 2 | 6FD1AD2B4 | 叉上下禁止停留 Do not stay on or underfork | 1 | 出口车用 |
| 3 | 6FD1AD38F | 龙工标志 Lonking label | 2 | 选配5t用 |
| 4 | 6FD1AD3EC | 轮胎气压标牌 Tire pressure label | 2 | 选配6t用 |
| 5 | 7AFEB30B8 | 警示标牌轮胎拆卸 Dismantling the tire | 2 | 选配7t用 |
| 6 | 6FD1AD38C | 龙工标志 Lonking label | 2 | |
| 7 | 6FD1AD390 | 龙工标志 Lonking label | 2 | |
| 8 | E2DEC49CD | 型号标牌 Model label | 1 | |
| 9 | E2DEC49CF | 型号标牌 Model label | 1 | 选配5t用 |
| 10 | E2DEC49D1 | 型号标牌 Model label | 1 | 选配6t用 |
| 11 | 6FD1AD2C3 | 警示标牌禁止起吊 DO not lift | 1 | 选配7t用 |
| 12 | 6FD1AD2C2 | 警示标牌严禁冲水 Do not flush | 1 | |
| 13 | 6FD1AD76F | 油品标牌液压油 Oil label-hydraulic oil | 1 | |
| 14 | E2DEC49CE | 型号标牌 Model label | 1 | |
| 15 | E2DEC49D0 | 型号标牌 Model label | 1 | 内销车用 |
| 16 | E2DEC49D2 | 型号标牌 Model label | 1 | 出口车用 |
| 17 | 7AFEB30B9 | 警示标牌勿伤手 Do not hurt the hand | 2 | |
| 18 | 6FD1AD511 | 润滑点标牌 Lubricating point label | 1 | 内销车用 |

- A D50-3X
- B D50-3i
- C D50-3M
- D D60-3X
- E D60-3i
- F D60-3M
- G D70-3X
- H D70-3i
- I D70-3M

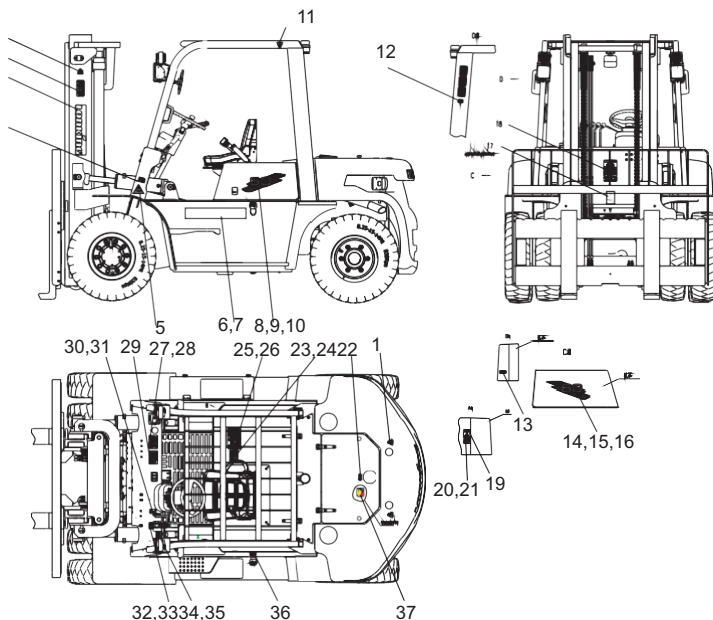

| 序号 Item No | 编 码 Code | 零 部 件 名 称 Description | 数量 Q'ty | 备 注 Remark |
|------------------|-------------|---|------------|---------------|
| 19 | 6FD1AD513 | 说明标牌气弹簧安全锁 Air spring safe lock | 1 | 出口车用 |
| 20 | 6FD1AD891 | 油位标牌 Oil level label | 1 | 内销车用 |
| 21 | E2DEC4A12 | 油位标牌 Oil level label | 1 | 出口车用 |
| 22 | 6FD1AD76B | 油品标牌防冻液 Oil label antifreeze | 1 | |
| 23 | 6FD1AD512 | 说明标牌启动前检查 Inspection before startup | 1 | |
| 24 | E2DEC4A10 | 说明标牌启动前检查 Inspection before startup | 1 | |
| 25 | 6FD1AD514 | 说明标牌使用须知 Use notice | 1 | 内销车用 |
| 26 | E2DEC4A11 | 说明标牌使用须知 Use notice | 1 | 出口车用 |
| 27 | 6FD1AD7D4 | 载荷曲线标牌 Load curve label | 1 | 内销车用 |
| 28 | C01C07EAA | 抽芯铆钉4×12 Blinded mashroom rivet 4×12 | 8 | 出口车用 |
| 29 | 6FD1AD44D | 铭牌 Nameplate | 1 | 内销车用 |
| 30 | 6FD1AD189 | 操纵说明标牌换向换挡Revering and shifting label | 1 | 出口车用 |
| 31 | E2DEC4A0D | 操纵说明标牌换向换挡Revering and shifting label | 1 | |
| 32 | 6FD1AD191 | 停车制动调整 Parking brake adjustment | 1 | |
| 33 | E2DEC4A0E | 停车制动调整 Parking brake adjustment | 1 | |
| 34 | 6FD1AD193 | 蓄能器充液方法 Charging method of accumulator | 1 | |
| 35 | E2DEC4A0F | 蓄能器充液方法 Charging method of accumulator | 1 | |
| 36 | 6FD1AD76D | 油品标牌燃油 Oil label-fuel | 1 | |

J D75-3X
K D75-3C

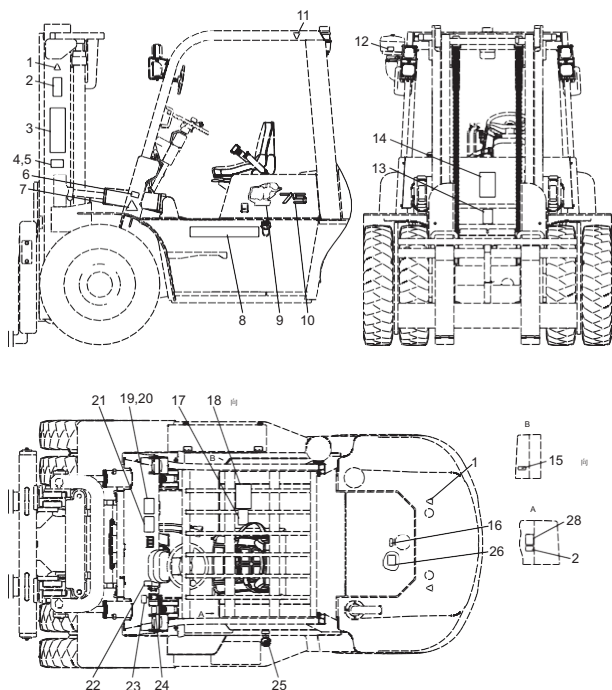

| 序号 Item No | 编 码 Code | 零部件名称 Description | 数量 Q'ty | 备 注 Remark |
|------------------|-------------|---|------------|---------------|
| 1 | 6FD1AD4AA | 起吊点标牌 Hoisting point label | 4 | |
| 2 | 6FD1AD2B4 | 货叉上下禁止停留 Do not stay on or under fork | 1 | |
| 3 | 6FD1AD38B | 龙工标志 Lonking label | 2 | |
| 4 | 6FD1AD44E | 铭牌 石材专用车 Nameplate stone special truck | 1 | 石材专用 |
| 5 | C00FA280E | 铆钉3X6 Rive 3x6 | 4 | 石材专用 |
| 6 | 6FD1AD3EC | 轮胎气压标牌 Tire pressure label | 2 | |
| 7 | 7AFEB30B8 | 警示标牌 轮胎拆卸 Dismantling the tire | 2 | |
| 8 | 6FD1AD38C | 龙工标志 Lonking label | 2 | |
| 9 | 6FD1AD959 | 效率100标志 Label for efficiency 100% | 2 | |
| 10 | 6FD1AD682 | 型号标牌 Model label | 2 | |
| 11 | 6FD1AD2C3 | 警示标牌禁止起吊 Do not lift | 1 | |
| 12 | 6FD1AD2C2 | 警示标牌严禁冲水 Do not flush | 1 | |
| 13 | 7AFEB30B9 | 警示标牌勿伤手 Do not hurt the hand | 2 | |
| 14 | 6FD1AD511 | 润滑点标牌 Lubricating point label | 1 | |
| 15 | 6FD1AD76F | 油品标牌 液压油 Hydraulic oil | 1 | |
| 16 | 6FD1AD76B | 油品标牌 防冻液 Antifreeze | 1 | |
| 17 | 6FD1AD512 | 说明标牌 启动前检查 Inspection before start up | 1 | |
| 18 | 6FD1AD514 | 说明标牌 使用须知 Operation instruction | 1 | |

图94 / FIG.94

标牌系统 / Label system

J D75-3X
K D75-3C

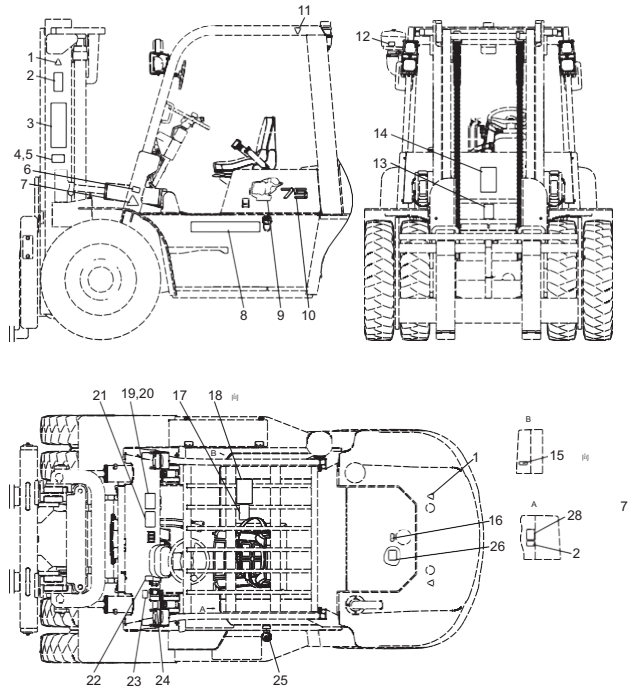

| 序号 Item No | 编 码 Code | 零部件名称 Description | 数量 Q'ty | 备 注 Remark |
|------------------|-------------|---|------------|---------------|
| 19 | C01C07EAA | 抽芯铆钉 4X12 Blinded rivet 4×12 | 8 | |
| 20 | 6FD1AD7D4 | 载荷曲线标牌 Load curve label | 1 | |
| 21 | 6FD1AD44D | 铭牌 Nameplate | 1 | |
| 22 | 6FD1AD189 | 换向换挡 Revering and shifting label | 1 | |
| 23 | 6FD1AD191 | 停车制动调整 Adjustment label for parkingbrake | 1 | |
| 24 | 6FD1AD193 | 蓄能器充液方法 Charing method for accumulator | 1 | |
| 25 | 6FD1AD76D | 油品标牌 燃油 fuel label | 1 | |
| 26 | 6FD1AD2C4 | 警示标牌 勿伤手指 Do not hurt the hand | 1 | |
| 27 | 6FD1AD891 | 油位标牌 Oil level label | 1 | |
| 28 | 6FD1AD513 | 说明标牌 气弹簧安全锁 Air spring safe lock | 1 | |
| | | | | |
| | | | | |
| | | | | |
| | | | | |
| | | | | |
| | | | | |
| | | | | |
| | | | | |
| | | | | |

- A D50-3X
- B D50-3i
- C D50-3M
- D D60-3X
- E D60-3i
- F D60-3M
- G D70-3X
- H D70-3i
- I D70-3M

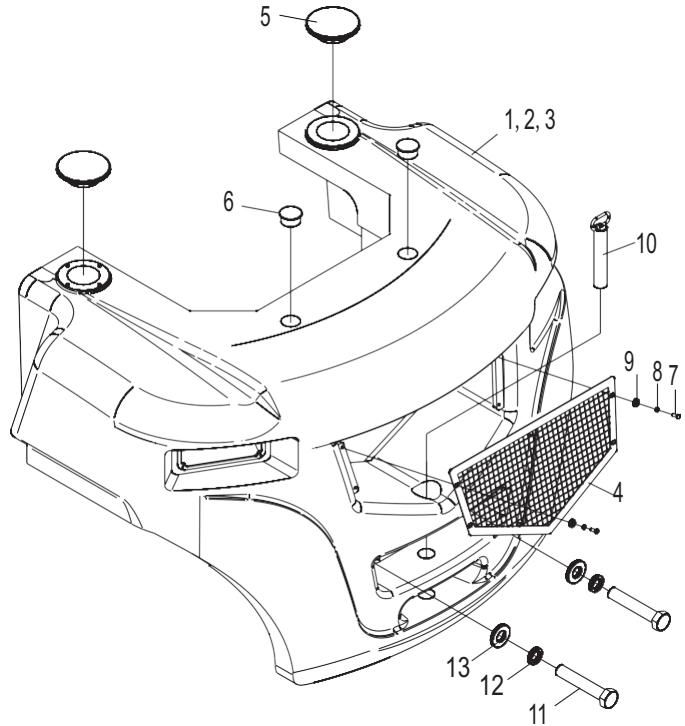

| 序号 Item No | 编 码 Code | 零 部 件 名 称 Description | 数量 Q'ty | 备 注 Remark |
|------------------|-------------|----------------------------------|------------|---------------|
| 1 | E2DEC49CA | 平衡重焊合 Counter weight weldment | 1 | AB |
| 2 | E2DEC49CB | 平衡重焊合 Counter weight weldment | 1 | CD |
| 3 | E2DEC49CC | 平衡重焊合 Counter weight weldment | 1 | EF |
| 4 | E2DEC49C3 | 保护罩焊合 Shield weldment | 1 | |
| 5 | 6FD297FBD | 孔塞 Plug | 2 | |
| 6 | 6FD297FBC | 孔塞 Plug | 2 | |
| 7 | BEC006C86 | 螺栓M8×20 Bolt M8×20 | 4 | |
| 8 | BF7BE643B | 垫圈8 Washer 8 | 4 | |
| 9 | BF8E04F09 | 垫圈8 Washer 8 | 4 | |
| 10 | 6FD27A8AA | 牵引销焊合 Traction pin weldment | 1 | |
| 11 | BEBF3079E | 螺栓M36×200 Bolt M36×200 | 2 | |
| 12 | BF7C0871B | 垫圈 36 Washer 36 | 2 | |
| 13 | 6FD28B1E2 | 垫圈 Washer | 2 | |
| | | | | |
| | | | | |
| | | | | |
| | | | | |
| | | | | |

图96/ FIG.96

平衡重总成/
Counterbalanced weight assy.

J D75-3X
K D75-3C

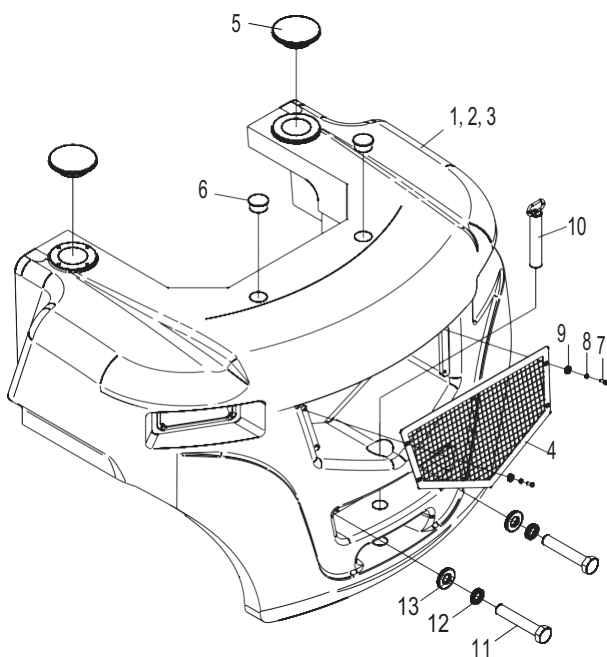

| 序号 Item No | 编 码 Code | 零 部 件 名 称 Description | 数量 Q'ty | 备 注 Remark |
|------------------|-------------|----------------------------------|------------|---------------|
| 1 | E2DEC49CA | 平衡重焊合 Counter weight weldment | 1 | 5T |
| 2 | E2DEC49CB | 平衡重焊合 Counter weight weldment | 1 | 6T |
| 3 | E2DEC49CC | 平衡重焊合 Counter weight weldment | 1 | 7T |
| 4 | E2DEC49C3 | 保护罩焊合 Shield weldment | 1 | |
| 5 | 6FD297FBD | 孔塞 Plug | 2 | |
| 6 | 6FD297FBC | 孔塞 Plug | 2 | |
| 7 | BEC006C86 | 螺栓M8×20 Bolt M8×20 | 4 | |
| 8 | BF7BE643B | 垫圈8 Washer 8 | 4 | |
| 9 | BF8E04F09 | 垫圈8 Washer 8 | 4 | |
| 10 | 6FD27A8AA | 牵引销焊合 Traction pin weldment | 1 | |
| 11 | BEBF3079E | 螺栓M36×200 Bolt M36×200 | 2 | |
| 12 | BF7C0871B | 垫圈 36 Washer 36 | 2 | |
| 13 | 6FD28B1E2 | 垫圈 Washer | 2 | |
| | | | | |
| | | | | |
| | | | | |
| | | | | |