

TCM[®]

PARTS CATALOGUE

FORKLIFT TRUCK

Gas. & LPG Powered

FHG15c3

FHG15T3

FHG18c3

FHG18T3

TCM CORPORATION

ご使用のまえに

このパーツカタログは、**TCM** **フォークリフト** の構成部品を収録しています。

部品ご注文について

部品ご注文の際は、必ず車両の形式・仕様・製造番号（号車）、部品番号および注文数を明示してください。車両の製造番号（号車）は車両銘板に表示しています。

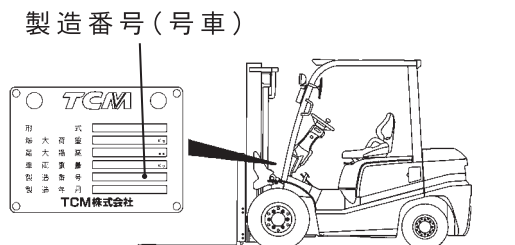

部品は、必ず「**TCM** 純正部品」をご使用ください。
純正部品以外の部品をご使用になり、故障が発生した場合は保証できません。

ご使用について

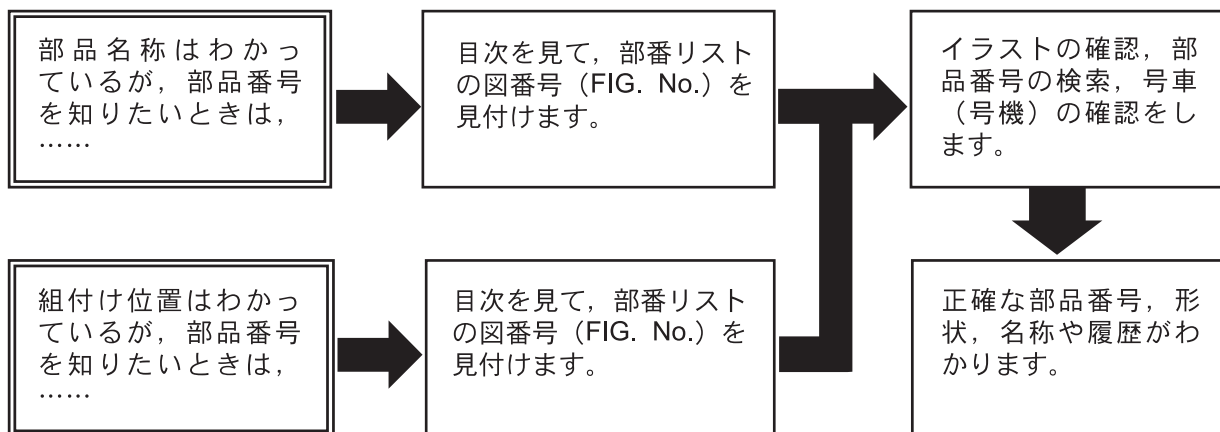

略語および記号

- A S S Y 組立品を示します。
- R H 車両の前方向に向かって右側を示します。
- L H 車両の前方向に向かって左側を示します。
- A R 必要に応じた数を使用します。
- * セットおよびキットの販売部品を示します。
- T 厚みを示します。
- + 図示していません。
- # 単体販売しません。

部品は、品質向上のため予告なく変更することがありますので、あらかじめご了承ください。
詳細は、**TCM** 指定整備工場にご相談ください。

INTRODUCTION

This Parts Catalogue contains the component parts of the **TCM FORKLIFT TRUCK**.

How to order parts

When ordering, be sure to specify the model name, specification and serial number (machine number) of your machine, as well as the part number and desired quantity for each part. The machine serial number (machine number) is indicated on the machine name plate.

Serial number
(machine number)

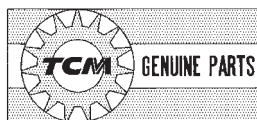
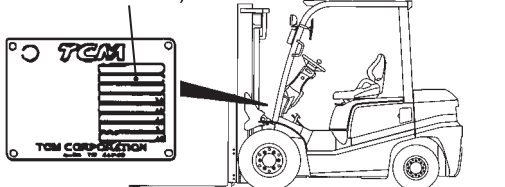

Always use "**TCM's** Genuine Parts". We cannot guarantee any loss or trouble attributable to other parts than ours.

How to use the Parts Catalogue

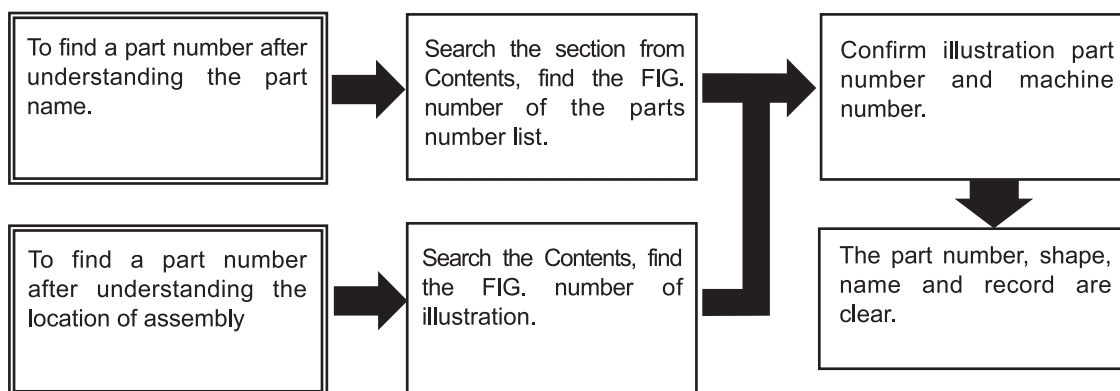

Abbreviations and symbols

ASSY ···	Assembled unit.
RH ·····	Right-hand when viewed forward on the truck.
LH ·····	Left-hand when viewed forward on the truck.
AR ·····	Quantity required.
* ·····	The marketable part set or kit.
T ·····	Thickness.
+ ·····	Not illustrated.
# ·····	Not sold separately.

Materials and specifications subject to change without notice.

CONTENTS 目次

CHASSIS シャーシ

a	FHG15C3	c	FHG18C3
b	FHG15T3	d	FHG18T3

SECTION 部門	a	b	c	d	FIG. NO.
ENGINE MOUNT (GASOLINE) エンジンマウント	○	○	○	○	1
AIR CLEANER (GASOLINE) エアークリーナ	○	○	○	○	2
AIR DUCT (GASOLINE) エアダクト	○	○	○	○	3
AIR DUCT (GASOLINE):[CAKB] エアダクト	○	○	○	○	4
COOLING UNIT (CLUTCH) クーリングユニット	○		○		5
COOLING UNIT (TOR-CON) クーリングユニット		○		○	6
FAN SHROUD (GASOLINE):[DSR006][DSR008][EXE][EXN][RFS] ファンシュラウド	○	○	○	○	7
RADIATOR PARTS & RESERVE TANK ラジエータパーツ&リザーブタンク	○	○	○	○	8
RADIATOR HOSE (GASOLINE) ラジエータホース	○	○	○	○	9
DUST SCREEN [DSR006][DSR008] ダストスクリーン	○	○	○	○	10
FUEL SYSTEM (GASOLINE) フューエルシステム	○	○	○	○	11
EXHAUST SYSTEM エキゾーストシステム	○	○	○	○	12
EXHAUST SYSTEM [TUE] エキゾーストシステム	○	○	○	○	13
FRONT TUBE & JOINT (GASOLINE) フロントチューブ&ジョイント	○	○	○	○	14
COMBINATION METER コンビネーションメータ	○	○	○	○	15
FRONT GUARD WIRE HARNESS (CLUTCH) フロントガードワイヤハーネス	○		○		16
FRONT GUARD WIRE HARNESS (TOR-CON) フロントガードワイヤハーネス		○		○	17
ENGINE WIRE HARNESS (GASOLINE:CLUTCH) エンジンワイヤハーネス	○		○		18
ENGINE WIRE HARNESS (GASOLINE:TOR-CON) エンジンワイヤハーネス		○		○	19
COMBINATION SWITCH (CLUTCH) コンビネーションスイッチ	○		○		20
COMBINATION SWITCH (TOR-CON) コンビネーションスイッチ		○		○	21

CONTENTS 目次

CHASSIS シャーシ

a	FHG15C3	c	FHG18C3
b	FHG15T3	d	FHG18T3

SECTION 部門	a	b	c	d	FIG. NO.
ELECTRIC PARTS (GASOLINE) エレクトリックパーツ	○	○	○	○	22
ELECTRIC PARTS (GASOLINE):[CLRL] エレクトリックパーツ	○	○	○	○	23
BATTERY (GASOLINE) バッテリー	○	○	○	○	24
HEAD LAMP & FRONT COMBINATION LAMP ヘッドランプ&フロントコンビネーションランプ	○	○	○	○	25
REAR COMBINATION LAMP リヤコンビネーションランプ	○	○	○	○	26
REAR COMBINATION LAMP [RRE] リヤコンビネーションランプ	○	○	○	○	27
LICENSE LAMP [RRE] ライセンスランプ	○	○	○	○	28
LICENSE LAMP [LPG/RRE][LPO/RRE][FIT/RRE][TUE/RRE][HC/RRE] ライセンスランプ	○	○	○	○	29
LICENSE LAMP [LP] ライセンスランプ	○	○	○	○	30
LICENSE LAMP [LPL] ライセンスランプ	○	○	○	○	31
REAR WORKING LIGHT [RWLR] リヤワーキングライト	○	○	○	○	32
REAR WORKING LIGHT [RWLL] リヤワーキングライト	○	○	○	○	33
REAR WORKING LIGHT [RWL2] リヤワーキングライト	○	○	○	○	34
REAR WORKING LIGHT [RWL/FE][RWL/TUE][RWL/CAKB] リヤワーキングライト	○	○	○	○	35
REAR WORKING LIGHT WIRE HARNESS [RWL] リヤワーキングライトワイヤハーネス	○	○	○	○	36
REAR WORKING LIGHT WIRE HARNESS [RWL/BBW] リヤワーキングライトワイヤハーネス	○	○	○	○	37
REVOLVING LIGHT [RLY][RLR] リボルビングライト	○	○	○	○	38
REVOLVING LIGHT WIRE HARNESS [RLY][RLR] リボルビングライトワイヤハーネス	○	○	○	○	39
SPOT LIGHT [SPL] スポットライト	○	○	○	○	40
BACK BUZZER バックブザー	○	○	○	○	41
HEATER UNIT [HR] ヒータユニット	○	○	○	○	42

CONTENTS 目次

CHASSIS シャーシ

a	FHG15C3	c	FHG18C3
b	FHG15T3	d	FHG18T3

SECTION 部門	a	b	c	d	FIG. NO.
HEATER VALVE & ELBOW [HR] ヒータバルブ&エルボ	○	○	○	○	43
FAN [FAN] ファン	○	○	○	○	44
INTERLOCK (CLUTCH) インターロック	○		○		45
INTERLOCK (CLUTCH):[EXB][EXC][EXK] インターロック	○		○		46
INTERLOCK (TOR-CON) インターロック		○		○	47
INTERLOCK (TOR-CON):[EXB][EXC][EXK][EXP] インターロック		○		○	48
AMMETER [AM] アンメータ	○	○	○	○	49
SPEED METER [SM] スピードメータ	○	○	○	○	50
TORQUE CONVERTER THERMOMETER [TTM] トルクコンバータサーモメータ		○		○	51
TORQUE CONVERTER PRESSURE METER [TPM] トルクコンバータプレッシャメータ		○		○	52
LOAD METER [LM] ロードメータ	○	○	○	○	53
SPEED DETECTOR UNIT [SAS] スピードデテクタユニット	○	○	○	○	54
SPEED ALARM SYSTEM [SASB] スピードアラームシステム	○	○	○	○	55
SPEED ALARM SYSTEM [SASR] スピードアラームシステム	○	○	○	○	56
SPEED ALARM SYSTEM [SASC] スピードアラームシステム	○	○	○	○	57
OK MONITOR [OKM] OKモニタ	○	○	○	○	58
LEAD WIRE [FAN/HGH][RLY/HGH][RLR/HGH][RWL/HGH] リードワイヤ [SASC/HGH][SASR/HGH]	○	○	○	○	59
DRIVE UNIT MOUNT (CLUTCH) ドライブユニットマウント	○		○		60
DRIVE UNIT MOUNT (TOR-CON) ドライブユニットマウント		○		○	61
CHANGE LEVER (CLUTCH) チェンジレバー	○		○		62
CLUTCH (CLUTCH) クラッチ	○		○		63

CONTENTS 目次

CHASSIS シャーシ

a	FHG15C3	c	FHG18C3
b	FHG15T3	d	FHG18T3

SECTION 部門	a	b	c	d	FIG. NO.
MISSION CASE (CLUTCH) ミッションケース	○		○		64
MISSION GEAR (CLUTCH) ミッションギヤ	○		○		65
TORQUE CONVERTER CASE (TOR-CON) トルクコンバータケース		○		○	66
CHARGING PUMP (TOR-CON) チャージングポンプ		○		○	67
MISSION CASE (TOR-CON) ミッションケース		○		○	68
CLUTCH PACK (TOR-CON) クラッチパック		○		○	69
CONTROL VALVE (TOR-CON) コントロールバルブ		○		○	70
DRIVE AXLE ドライブアクスル	○	○	○	○	71
DRUM HUB ドラムハブ	○	○	○	○	72
PROPELLER SHAFT プロペラシャフト	○	○	○	○	73
REDUCTION & DIFFERENTIAL リダクション&デファレンシャル	○	○	○	○	74
REDUCTION リダクション	○	○	○	○	75
DIFFERENTIAL デファレンシャル	○	○	○	○	76
WHEEL BRAKE ホイールブレーキ	○	○	○	○	77
STEERING WHEEL UNIT ステアリングホイールユニット	○	○	○	○	78
STEERING WHEEL ステアリングホイール	○	○	○	○	79
ORBITROL オービットロール	○	○	○	○	80
ORBITROL [EXE][EXK][EXN] オービットロール	○	○	○	○	81
ORBITROL [SRS/EXE][SRS/EXK][SRS/EXN] オービットロール	○	○	○	○	82
ORBITROL FITTING オービットロールフィッティング	○	○	○	○	83
STEERING AXLE ステアリングアクスル	○	○	○	○	84

CONTENTS 目次

CHASSIS シャーシ

a	FHG15C3	c	FHG18C3
b	FHG15T3	d	FHG18T3

SECTION 部門	a	b	c	d	FIG. NO.
STEERING AXLE [EXA][EXE][EXK][EXN] ステアリングアクスル	○	○	○	○	85
STEERING AXLE [SRS/EXE][SRS/EXK][SRS/EXN] ステアリングアクスル	○	○	○	○	86
AXLE SUPPORT アクスルサポート	○	○	○	○	87
HUB NUT ハブナット	○	○	○	○	88
FENDER [DD][SDD] フェンダ	○	○	○	○	89
FRONT WHEEL (1.5T) フロントホイール	○	○			90
FRONT WHEEL (1.8T) フロントホイール			○	○	91
FRONT WHEEL (1.5T):[DRF] フロントホイール	○	○			92
FRONT WHEEL (1.5T):[TJF][TJSF][TF][TSF] フロントホイール	○	○			93
FRONT WHEEL (1.8T):[TJF][TJSF][TF][TSF] フロントホイール			○	○	94
FRONT WHEEL (1.5T):[TJF/DRF][TJSF/DRF][TF/DRF][TSF/DRF] フロントホイール	○	○			95
FRONT WHEEL (1.5T):[TSUF][TUJF][TUSF][TUWF][TUGF] フロントホイール	○	○			96
FRONT WHEEL (1.8T):[TSUF][TUJF][TUSF][TUWF][TUGF] フロントホイール			○	○	97
FRONT WHEEL (1.5T):[TUJF/DRF] フロントホイール	○	○			98
FRONT WHEEL (1.5T):[TRAF] フロントホイール	○	○			99
FRONT WHEEL (1.8T):[TRAF] フロントホイール			○	○	100
FRONT WHEEL [TJW][TW][TSW] フロントホイール	○	○	○	○	101
FRONT WHEEL [TUJW][TUSW][TUWW][TUGW] フロントホイール	○	○	○	○	102
FRONT WHEEL [TJW65][TJSW65][TW65][TSW65] フロントホイール	○	○	○	○	103
FRONT WHEEL [TUJW65][TUSW65][TUWW65][TUGW65] フロントホイール	○	○	○	○	104
REAR WHEEL リヤホイール	○	○	○	○	105

CONTENTS 目次

CHASSIS シャーシ

a	FHG15C3	c	FHG18C3
b	FHG15T3	d	FHG18T3

SECTION 部門	a	b	c	d	FIG. NO.
REAR WHEEL [DRR] リヤホイール	○	○	○	○	106
REAR WHEEL [TJR][TJSR][TR][TSR] リヤホイール	○	○	○	○	107
REAR WHEEL [TJR/DRR][TJSR/DRR][TR/DRR][TSR/DRR] リヤホイール	○	○	○	○	108
REAR WHEEL [TSUR][TUJR][TUSR][TUWR][TUGR] リヤホイール	○	○	○	○	109
REAR WHEEL [TUJR/DRR] リヤホイール	○	○	○	○	110
REAR WHEEL [TRAR] リヤホイール	○	○	○	○	111
POWER CYLINDER パワーシリンダ	○	○	○	○	112
POWER CYLINDER BOOT [PSB] パワーシリンダブーツ	○	○	○	○	113
OVERHEAD GUARD オーバヘッドガード	○	○	○	○	114
OVERHEAD GUARD [HGD] オーバヘッドガード	○	○	○	○	115
FRONT LAMP BRACKET フロントランプブラケット	○	○	○	○	116
FRONT LAMP BRACKET [HL][BKH] フロントランプブラケット	○	○	○	○	117
REAR LAMP COVER リヤランプカバー	○	○	○	○	118
REAR LAMP COVER [RRE] リヤランプカバー	○	○	○	○	119
HEAD GUARD PARTS ヘッドガードパーツ	○	○	○	○	120
POP RIVET ポップリベット	○	○	○	○	121
POP RIVET [TUE][BBA][BBV][AW061][RWL][RRE][FE] ポップリベット	○	○	○	○	122
ACCEL PEDAL (GASOLINE) アクセルペダル	○	○	○	○	123
FOOT PEDAL (CLUTCH) フットペダル	○		○		124
FOOT PEDAL (TOR-CON) フットペダル		○		○	125
FOOT PEDAL CYLINDER (CLUTCH) フットペダルシリンダ	○		○		126

CONTENTS 目次

CHASSIS シャーシ

a	FHG15C3	c	FHG18C3
b	FHG15T3	d	FHG18T3

SECTION 部門	a	b	c	d	FIG. NO.
FOOT PEDAL CYLINDER (TOR-CON) フットペダルシリンダ		○		○	127
BRAKE PIPE (CLUTCH) ブレーキパイプ	○		○		128
BRAKE PIPE (TOR-CON) ブレーキパイプ		○		○	129
FOOT PEDAL PARTS フットペダルパーツ	○	○	○	○	130
CLUTCH MASTER CYLINDER (CLUTCH) クラッチマスターシリンダ	○		○		131
BRAKE MASTER CYLINDER ブレーキマスターシリンダ	○	○	○	○	132
CLUTCH RELEASE CYLINDER (CLUTCH) クラッチリリースシリンダ	○		○		133
BRAKE LEVER ブレーキレバー	○	○	○	○	134
BRAKE LEVER [PLR] ブレーキレバー	○	○	○	○	135
BRAKE LEVER [EXB][EXC][EXK][EXP] ブレーキレバー	○	○	○	○	136
BRAKE LEVER [EXB/PLR][EXC/PLR][EXK/PLR][EXP/PLR] ブレーキレバー	○	○	○	○	137
FRAME フレーム	○	○	○	○	138
OIL TANK オイルタンク	○	○	○	○	139
OIL CAP & LEVEL オイルキャップ&レベル	○	○	○	○	140
FUEL TANK (GASOLINE) フューエルタンク	○	○	○	○	141
BALANCE WEIGHT バランスウエイト	○	○	○	○	142
BALANCE WEIGHT [HC] バランスウエイト	○	○	○	○	143
FRONT GUARD フロントガード	○	○	○	○	144
BONNET ボンネット	○	○	○	○	145
RADIATOR COVER ラジエーターカバー	○	○	○	○	146
BONNET HINGE ボンネットヒンジ	○	○	○	○	147

CONTENTS 目次

CHASSIS シャーシ

a	FHG15C3	c	FHG18C3
b	FHG15T3	d	FHG18T3

SECTION 部門	a	b	c	d	FIG. NO.
FLOOR BOARD フロアボード	○	○	○	○	148
STEP & FLOOR MAT ステップ&フロアマット	○	○	○	○	149
FRONT COVER (CLUTCH) フロントカバー	○		○		150
FRONT COVER (TOR-CON) フロントカバー		○		○	151
FRONT COVER (TOR-CON):[EXN] フロントカバー		○		○	152
SIDE COVER サイドカバー	○	○	○	○	153
FRONT SIDE COVER フロントサイドカバー	○	○	○	○	154
SEAT シート	○	○	○	○	155
SEAT [HGL] シート	○	○	○	○	156
SEAT [OKM] シート	○	○	○	○	157
SEAT [EXB][EXC][EXK][EXP] シート	○	○	○	○	158
SEAT [EXB/HGL][EXC/HGL][EXK/HGL][EXP/HGL] シート	○	○	○	○	159
SEAT [EXB/OKM][EXC/OKM][EXK/OKM][EXP/OKM][EXB/OKM/SIL] シート [EXC/OKM/SIL][EXK/OKM/SIL][EXP/OKM/SIL]	○	○	○	○	160
SEAT [EXB/SIL][EXC/SIL][EXK/SIL][EXP/SIL] シート	○	○	○	○	161
SEAT [EXB/SIL/HGL][EXC/SIL/HGL][EXK/SIL/HGL][EXP/SIL/HGL] シート	○	○	○	○	162
PUMP UNIT (GASOLINE) ポンプユニット	○	○	○	○	163
CONTROL VALVE コントロールバルブ	○	○	○	○	164
CONTROL VALVE [3SV] コントロールバルブ	○	○	○	○	165
CONTROL VALVE [4SV] コントロールバルブ	○	○	○	○	166
CONTROL VALVE [5SV] コントロールバルブ	○	○	○	○	167
CONTROL VALVE (TOR-CON):[FIT][FIT/EXB][FIT/EXC][FIT/EXK][FIT/EXP] コントロールバルブ		○		○	168

CONTENTS 目次

CHASSIS シャーシ

a	FHG15C3	c	FHG18C3
b	FHG15T3	d	FHG18T3

SECTION 部門	a	b	c	d	FIG. NO.
CONTROL VALVE (TOR-CON):[3SV/FIT][3SV/FIT/EXB][3SV/FIT/EXC] コントロールバルブ [3SV/FIT/EXK][3SV/FIT/EXP]		○		○	169
CONTROL VALVE (TOR-CON):[4SV/FIT][4SV/FIT/EXB][4SV/FIT/EXC] コントロールバルブ [4SV/FIT/EXK][4SV/FIT/EXP]		○		○	170
CONTROL VALVE (TOR-CON):[FIT/EXB/SIL][FIT/EXC/SIL] コントロールバルブ [FIT/EXK/SIL][FIT/EXP/SIL]		○		○	171
CONTROL VALVE (TOR-CON):[3SV/FIT/EXB/SIL][3SV/FIT/EXC/SIL] コントロールバルブ [3SV/FIT/EXK/SIL][3SV/FIT/EXP/SIL]		○		○	172
CONTROL VALVE (TOR-CON):[4SV/FIT/EXB/SIL][4SV/FIT/EXC/SIL] コントロールバルブ [4SV/FIT/EXK/SIL][4SV/FIT/EXP/SIL]		○		○	173
CONTROL VALVE FITTING コントロールバルブフィッティング	○	○	○	○	174
CONTROL VALVE FITTING (TOR-CON):[FIT] コントロールバルブフィッティング		○		○	175
VALVE CONTROL バルブコントロール	○	○	○	○	176
VALVE CONTROL [3SV] バルブコントロール	○	○	○	○	177
VALVE CONTROL [4SV] バルブコントロール	○	○	○	○	178
VALVE CONTROL [5SV] バルブコントロール	○	○	○	○	179
VALVE CONTROL (TOR-CON):[FIT] バルブコントロール		○		○	180
VALVE CONTROL (TOR-CON):[3SV/FIT] バルブコントロール		○		○	181
VALVE CONTROL (TOR-CON):[4SV/FIT] バルブコントロール		○		○	182
VALVE CONTROL KNOB バルブコントロールノブ	○	○	○	○	183
VALVE CONTROL KNOB (TOR-CON):[FIT] バルブコントロールノブ		○		○	184
VALVE LEVER BRACKET (TOR-CON):[FIT] バルブレバーブラケット		○		○	185
SPOOL SECTION (LIFT) スプールセクション(リフト)	○	○	○	○	186
SPOOL SECTION (LIFT)(TOR-CON):[FIT] スプールセクション(リフト)		○		○	187
SPOOL SECTION (LIFT)[EXB/VLS][EXC/VLS][EXK/VLS][EXP/VLS] スプールセクション(リフト)	○	○	○	○	188
SPOOL SECTION (TILT) スプールセクション(ティルト)	○	○	○	○	189

CONTENTS 目次

CHASSIS シャーシ

a	FHG15C3	c	FHG18C3
b	FHG15T3	d	FHG18T3

SECTION 部門	a	b	c	d	FIG. NO.
SPOOL SECTION (TILT)(TOR-CON):[FIT] スプールセクション(テイルト)		○		○	190
SPOOL SECTION (TILT)[EXB/VLS][EXC/VLS][EXK/VLS][EXP/VLS] スプールセクション(テイルト)	○	○	○	○	191
SPOOL SECTION (ATT)[3SV][4SV][5SV] スプールセクション(ATT)	○	○	○	○	192
SPOOL SECTION (ATT)[4SV][5SV] スプールセクション(ATT)	○	○	○	○	193
SPOOL SECTION (ATT)(TOR-CON):[3SV/FIT][4SV/FIT] スプールセクション(ATT)		○		○	194
INLET SECTION (TOR-CON):[FIT] インレットセクション		○		○	195
HYDRAULIC LINE (MAIN)(1/4)(GASOLINE) ハイドロリックライン(メイン)(1/4)	○	○	○	○	196
HYDRAULIC LINE (MAIN)(2/4) ハイドロリックライン(メイン)(2/4)	○	○	○	○	197
HYDRAULIC LINE (MAIN)(3/4) ハイドロリックライン(メイン)(3/4)	○	○	○	○	198
HYDRAULIC LINE (MAIN)(4/4) ハイドロリックライン(メイン)(4/4)	○	○	○	○	199
HYDRAULIC LINE (TOR-CON) ハイドロリックライン(トルコン)		○		○	200
TILT CYLINDER テイルトシリンダ	○	○	○	○	201
TILT BOOT [TLB][FC] テイルトブーツ	○	○	○	○	202
DECAL (1/2) デカル(1/2)	○	○	○	○	203
DECAL (2/2) デカル(2/2)	○	○	○	○	204
DECAL (2/2)[EXB] デカル(2/2)	○	○	○	○	205
DECAL (2/2)[EXC] デカル(2/2)	○	○	○	○	206
DECAL (2/2)[EXE] デカル(2/2)		○		○	207
DECAL (2/2)[EXK] デカル(2/2)	○	○	○	○	208
DECAL (2/2)[EXN] デカル(2/2)		○		○	209
SERVICE TOOL [TO][EX] サービスツール	○	○	○	○	210

CONTENTS 目次

CHASSIS シャーシ

a	FHG15C3	c	FHG18C3
b	FHG15T3	d	FHG18T3

SECTION 部門	a	b	c	d	FIG. NO.
LPG KIT [LPG] LPGキット	○	○	○	○	211
LPG WARNING BUZZER [LPG/LPGB] LPGワーニングブザー	○	○	○	○	212
LPG WARNING LIGHT [LPG/LPGL] LPGワーニングライト	○	○	○	○	213
LPG WARNING LIGHT & WARNING BUZZER [LPG/LPGB/LPGL] LPGワーニングライト&ワーニングブザー	○	○	○	○	214
DECAL [LPG][EECLP] デカル	○	○	○	○	215
LPG HOSE [LPG][EECLP] LPGホース	○	○	○	○	216
BOMBE [LPG][LPO][LPS][EECLP] ボンベ	○	○	○	○	217
BOMBE BRACKET [LPG][LPO][EECLP] ボンベブラケット	○	○	○	○	218
BOMBE BRACKET [LPG/RRE][LPO/RRE] ボンベブラケット	○	○	○	○	219
LPO KIT [LPO] LPOキット	○	○	○	○	220
LPO WARNING BUZZER [LPO/LPGB] LPOワーニングブザー	○	○	○	○	221
LPO WARNING LIGHT [LPO/LPGL] LPOワーニングライト	○	○	○	○	222
DECAL [LPO] デカル	○	○	○	○	223
LPO HOSE [LPO] LPOホース	○	○	○	○	224
CARBURETOR [LPO] キャブレタ	○	○	○	○	225
KB-CONVERTER [LPO] KBコンバータ	○	○	○	○	226
FUEL-LOCK FILTER [LPO] フューエルロックフィルタ	○	○	○	○	227
FIRE EXTINGUISHER [FE][FE M] ファイヤイクスティングイッシャ	○	○	○	○	228
FRONT GLASS [AW061][AW071] フロントガラス	○	○	○	○	229
FRONT GLASS WIPER [AW061][AW071] フロントガラスワイパ	○	○	○	○	230
WINDOW WASHER [WAS071] ウインドウオッシャ	○	○	○	○	231

CONTENTS 目次

MAST マスト

a	FHG15C3	c	FHG18C3
b	FHG15T3	d	FHG18T3

SECTION 部門	a	b	c	d	FIG. NO.
[VM0A7,VM0A9]					
FORK [VM0A7,VM0A9] フォーク	○	○	○	○	301
LIFT BRACKET [VM0A7,VM0A9] リフトブラケット	○	○	○	○	302
BACKREST [VM0A7,VM0A9] バックレスト	○	○	○	○	303
MAST [VM0A7,VM0A9] マスト	○	○	○	○	304
TILT GAUGE [VM0A7,VM0A9/(TG,PPC,PR,PRX,PLR)] ティルトゲージ	○	○	○	○	305
LIFT CYLINDER [VM0A7,VM0A9] リフトシリンダ	○	○	○	○	306
MAST PIPING [VM0A7,VM0A9] マストパイピング	○	○	○	○	307
[VFM0A7]					
FORK [VFM0A7] フォーク	○	○	○	○	308
LIFT BRACKET [VFM0A7] リフトブラケット	○	○	○	○	309
BACKREST [VFM0A7] バックレスト	○	○	○	○	310
MAST [VFM0A7] マスト	○	○	○	○	311
LIFT CYLINDER (FRONT)[VFM0A7] リフトシリンダ(フロント)	○	○	○	○	312
LIFT CYLINDER (REAR)[VFM0A7] リフトシリンダ(リヤ)	○	○	○	○	313
MAST PIPING [VFM0A7] マストパイピング	○	○	○	○	314

FIG.1 ENGINE MOUNT (GASOLINE)
 (F7H11010) エンジンマウント

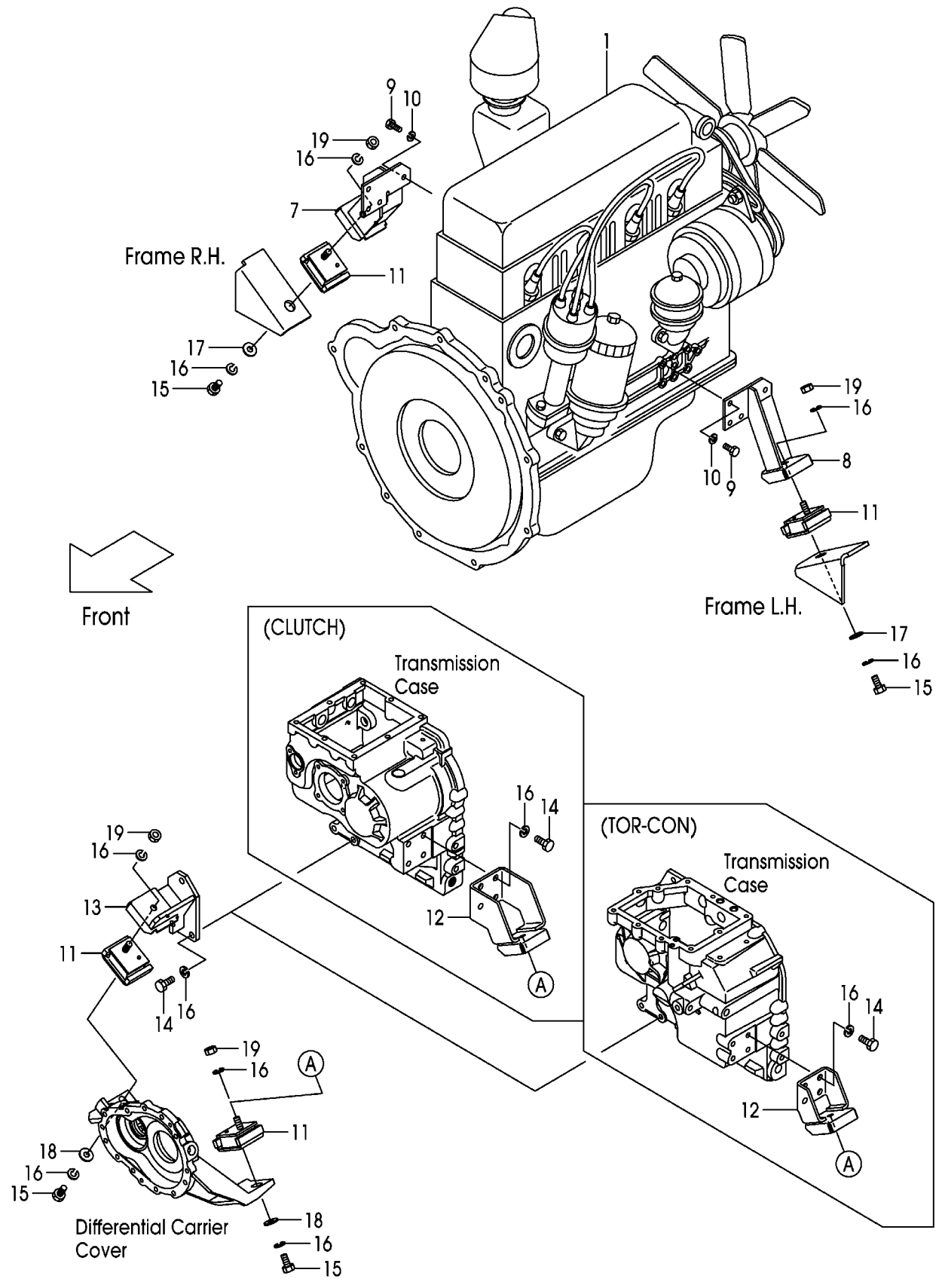

A:FHG15C3 FHG18C3
B:FHG15T3 FHG18T3

Item No	Part No.	Mark	Description	Req'd	Remarks : Serial No.
1	22B51-00101		ENGINE,K21	1	
-	52B54-70101		ENGINE,K21	1	HCS
2	01400-00008	+	NUT	2	
3	02010-00008	+	WASHER	2	
4	02000-00008	+	WASHER	2	
5	01100-05010	+	BOLT	1	
6	02010-00005	+	WASHER	1	
7	22B51-00212		BRACKET,ENGINE,RH	1	
8	22B51-00202		BRACKET,ENGINE,LH	1	
9	01116-10025		BOLT	8	
10	02011-00010		WASHER	8	
11	22N51-00161		RUBBER,CUSHION	4	1-847
-	22N51-00141		RUBBER,CUSHION	4	848-
12	22N41-00201		BRACKET,FRONT,LH	1	A
-	22N51-00201		BRACKET,FRONT,LH	1	B
13	22N51-00211		BRACKET,FRONT,RH	1	
14	01103-12030		BOLT	7	
15	01103-12025		BOLT	4	
16	02011-00012		WASHER	15	
17	256C6-32011		WASHER	2	
18	256C9-52372		WASHER	2	
19	01400-00012		NUT	4	

FIG.2 AIR CLEANER (GASOLINE)
(F7H11030) エアークリーナ

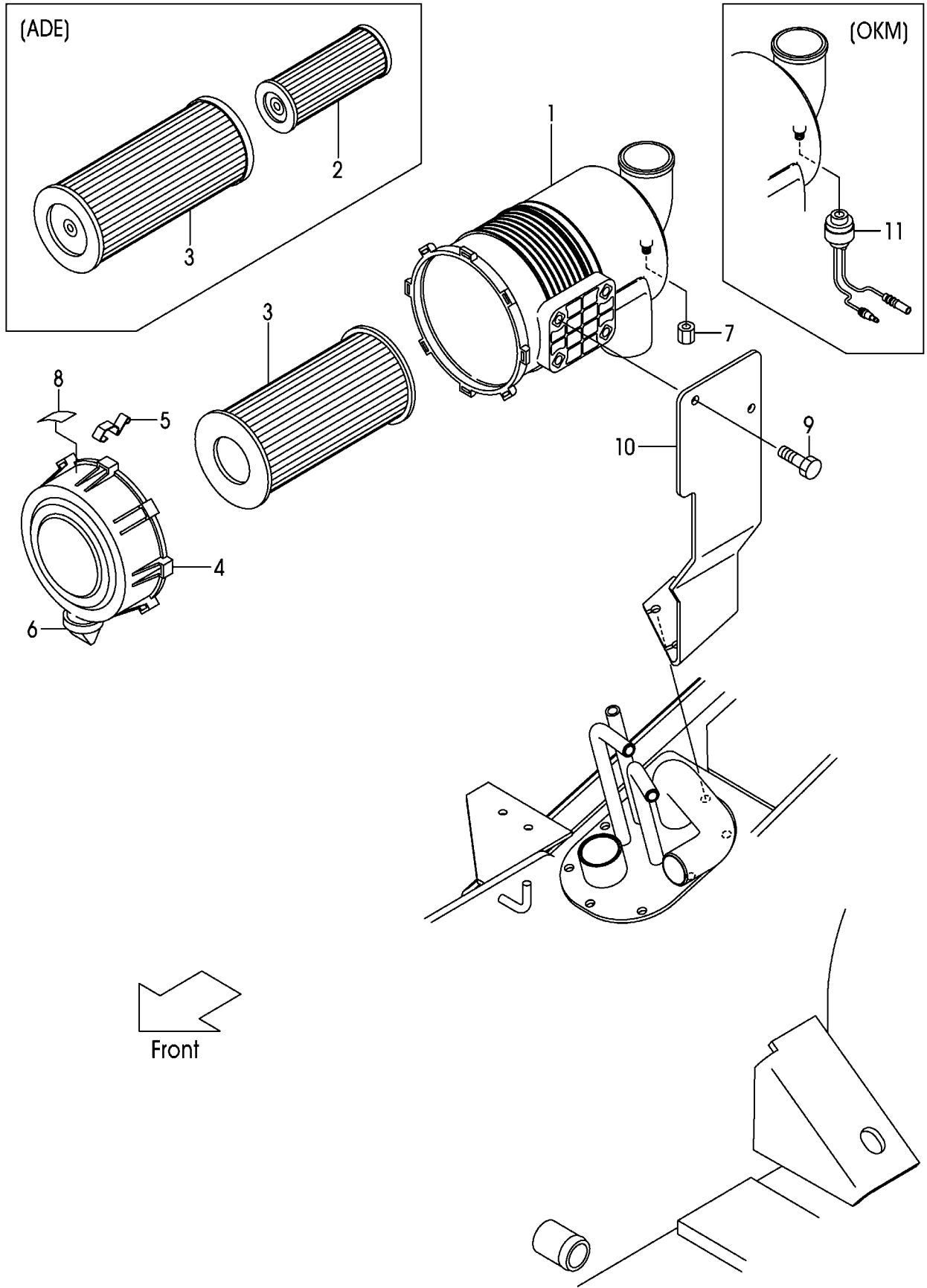

A:FHG15C3 FHG15T3 FHG18C3 FHG18T3

Item No	Part No.	Mark	Description	Req'd	Remarks : Serial No.
A1	216G1-02451		CLEANER-ASSY,AIR	1	INC.1,3-8
-	516G0-60101		CLEANER-ASSY,AIR	1	ADE INC.1-8
1	NO PART NO.	#	BODY	1	
2	213T1-02021		ELEMENT,INNER	1	ADE
3	256C1-08011		ELEMENT,OUTER	1	
-	213T1-02011		ELEMENT,OUTER	1	ADE
4	216G1-02461		COVER	1	
5	216G1-02471		LATCH	3	
6	216G1-02491		VALVE,VACUATOR	1	
7	53651-12551		CAP,NIPPLE	1	
8	216G1-02501		LABEL	1	
-	516G0-62011		LABEL	1	ADE
9	01185-08016		BOLT	2	
10	20A71-02001		BRACKET,AIR-CLEANER	1	1-459
-	20F71-02101		BRACKET,AIR-CLEANER	1	460-
11	54612-42021		SENSOR,635MM	1	OKM

FIG.3 AIR DUCT (GASOLINE)
(F7H11050) エアーク外

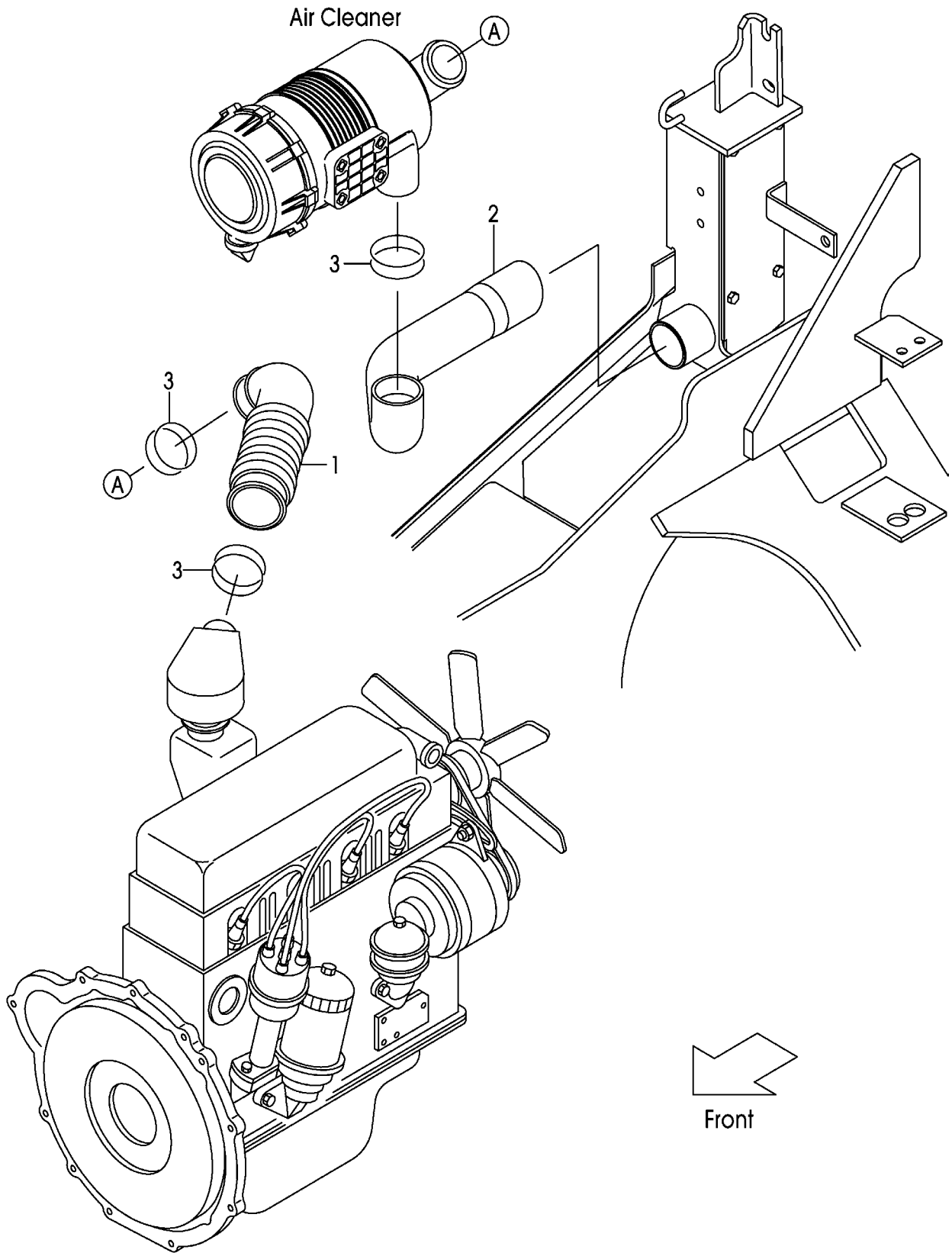

A:FHG15C3 FHG15T3 FHG18C3 FHG18T3

Item No	Part No.	Mark	Description	Req'd	Remarks : Serial No.
1	20A71-02101		HOSE,AIR-INTAKE	1	
2	20A71-02112		HOSE,AIR-DUCT	1	
3	04911-00060		CLIP	3	

FIG.4 AIR DUCT (GASOLINE):[CAKB]
 (F7H11070) エア-ダクト

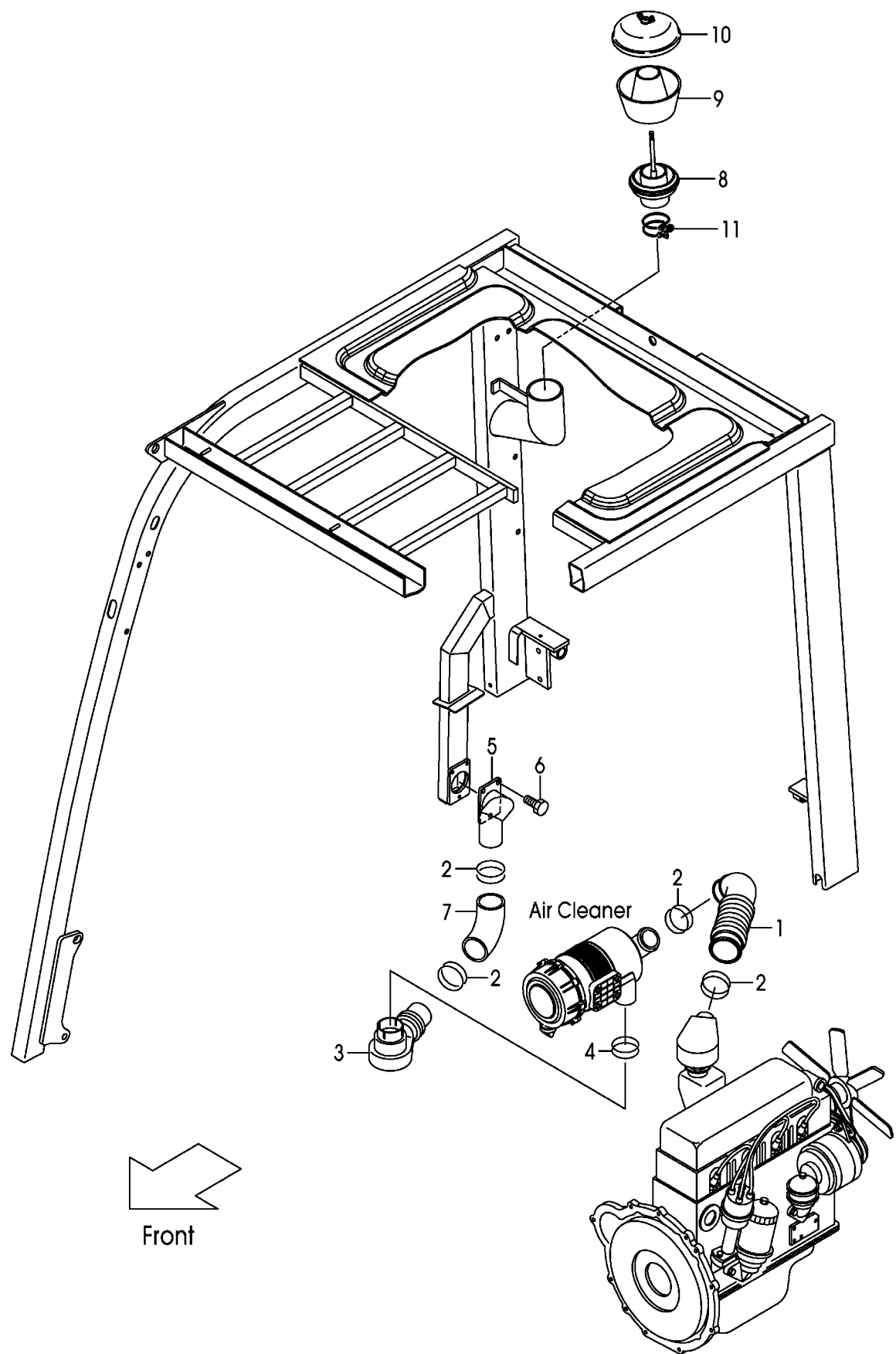

A:FHG15C3 FHG15T3 FHG18C3 FHG18T3

Item No	Part No.	Mark	Description	Req'd	Remarks : Serial No.
1	20A71-02101		HOSE,AIR-INTAKE	1	CAKB
2	04911-00060		CLIP	4	CAKB
3	216G1-02031		INTAKE,AIR	1	CAKB
4	04911-00055		CLIP	1	CAKB
5	50A70-90301		DUCT,INTAKE	1	CAKB
6	01183-08012		BOLT	3	CAKB
7	50A70-92251		HOSE,AIR-INTAKE	1	CAKB
A1	522B0-92021		CLEANER-ASSY,PRE	1	1-2450 CAKB INC.8-10
-	522B0-92021		CLEANER-ASSY,PRE	1	2451- CAKB INC.8-11
8	522B0-92031		SLEEVE	1	1-2450 CAKB
-	NO PART NO.	#	SLEEVE	1	2451- CAKB
9	522B0-92041		BODY	1	1-2450 CAKB
-	NO PART NO.	#	BOWL	1	2451- CAKB
10	522B0-92051		COVER	1	1-2450 CAKB
-	NO PART NO.	#	COVER	1	2451- CAKB
11	04911-00090		CLIP	1	1-2450 CAKB
-	NO PART NO.	#	CLAMP	1	2451- CAKB

FIG.5 COOLING UNIT (CLUTCH)
(F7H12110) クーリングユニット

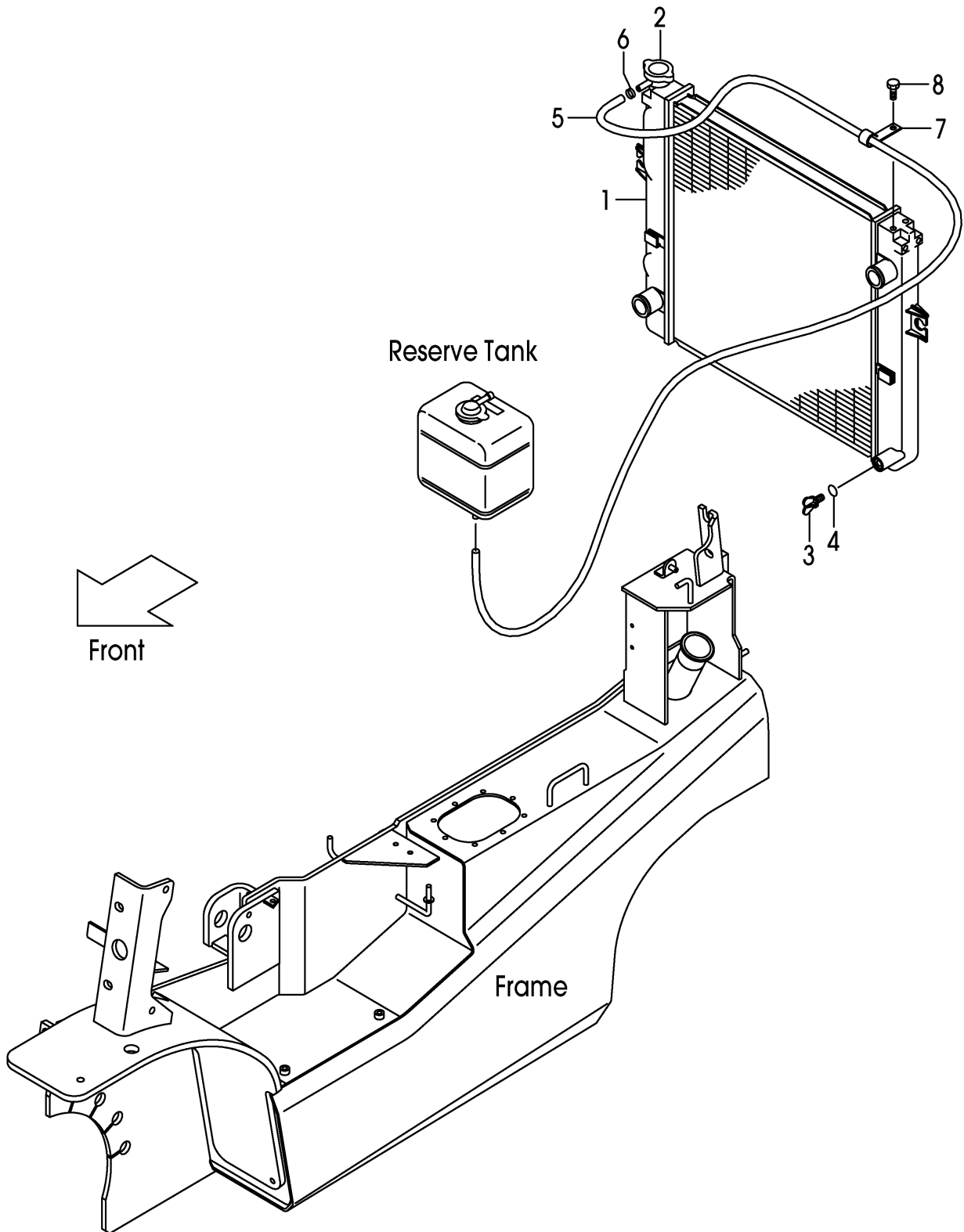

A:FHG15C3 FHG18C3

Item No	Part No.	Mark	Description	Req'd	Remarks : Serial No.
A1	20A62-10101		RADIATOR-ASSY	1	INC.1-6
-	518M6-60302		RADIATOR-ASSY	1	RADPF,EXK INC.1-6
-	518M6-60302		RADIATOR-ASSY	1	HCS INC.1-6
1	NO PART NO.	#	RADIATOR	1	
-	NO PART NO.	#	RADIATOR	1	RADPF,EXK
-	NO PART NO.	#	RADIATOR	1	HCS
2	222A2-10211		CAP	1	
3	234A2-12201		COCK	1	
4	234A2-12211		O-RING	1	
5	221A2-12031		HOSE	1	
-	218M2-12301		HOSE	1	RADPF,EXK
-	218M2-12301		HOSE	1	HCS
6	23772-12071		CLIP	1	
7	214A2-42331		CLIP	1	1-111
-	22N55-42191		CLIP	1	112-
8	01185-08016		BOLT	1	

FIG.6 COOLING UNIT (TOR-CON)
(F7H12120) クーリングユニット

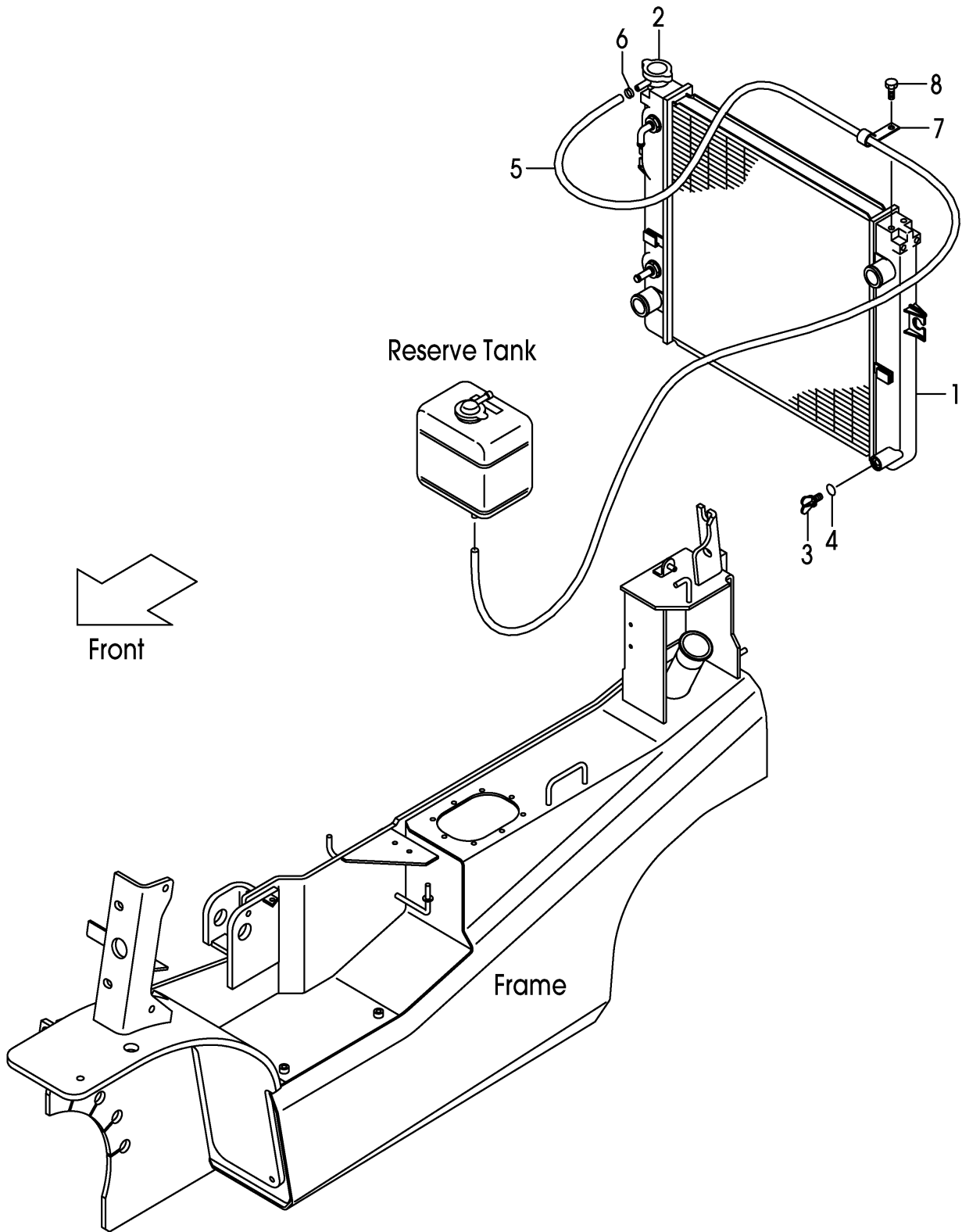

A:FHG15T3 FHG18T3

Item No	Part No.	Mark	Description	Req'd	Remarks : Serial No.
A1	20A72-10101		RADIATOR-ASSY	1	INC.1-6
-	518N6-60302		RADIATOR-ASSY	1	RADPF,EXK INC.1-6
-	518N6-60302		RADIATOR-ASSY	1	HCS INC.1-6
1	NO PART NO.	#	RADIATOR	1	
-	NO PART NO.	#	RADIATOR	1	RADPF,EXK
-	NO PART NO.	#	RADIATOR	1	HCS
2	222A2-10211		CAP	1	
3	234A2-12201		COCK	1	
4	234A2-12211		O-RING	1	
5	221A2-12031		HOSE	1	
-	218M2-12301		HOSE	1	RADPF,EXK
-	218M2-12301		HOSE	1	HCS
6	23772-12071		CLIP	1	
7	214A2-42331		CLIP	1	1-111
-	22N55-42191		CLIP	1	112-
8	01185-08016		BOLT	1	

FAN SHROUD (GASOLINE)

FIG.7

: [DSR006][DSR008][EXE][EXN][RFS]

(F7H12140) ファンシュラウド

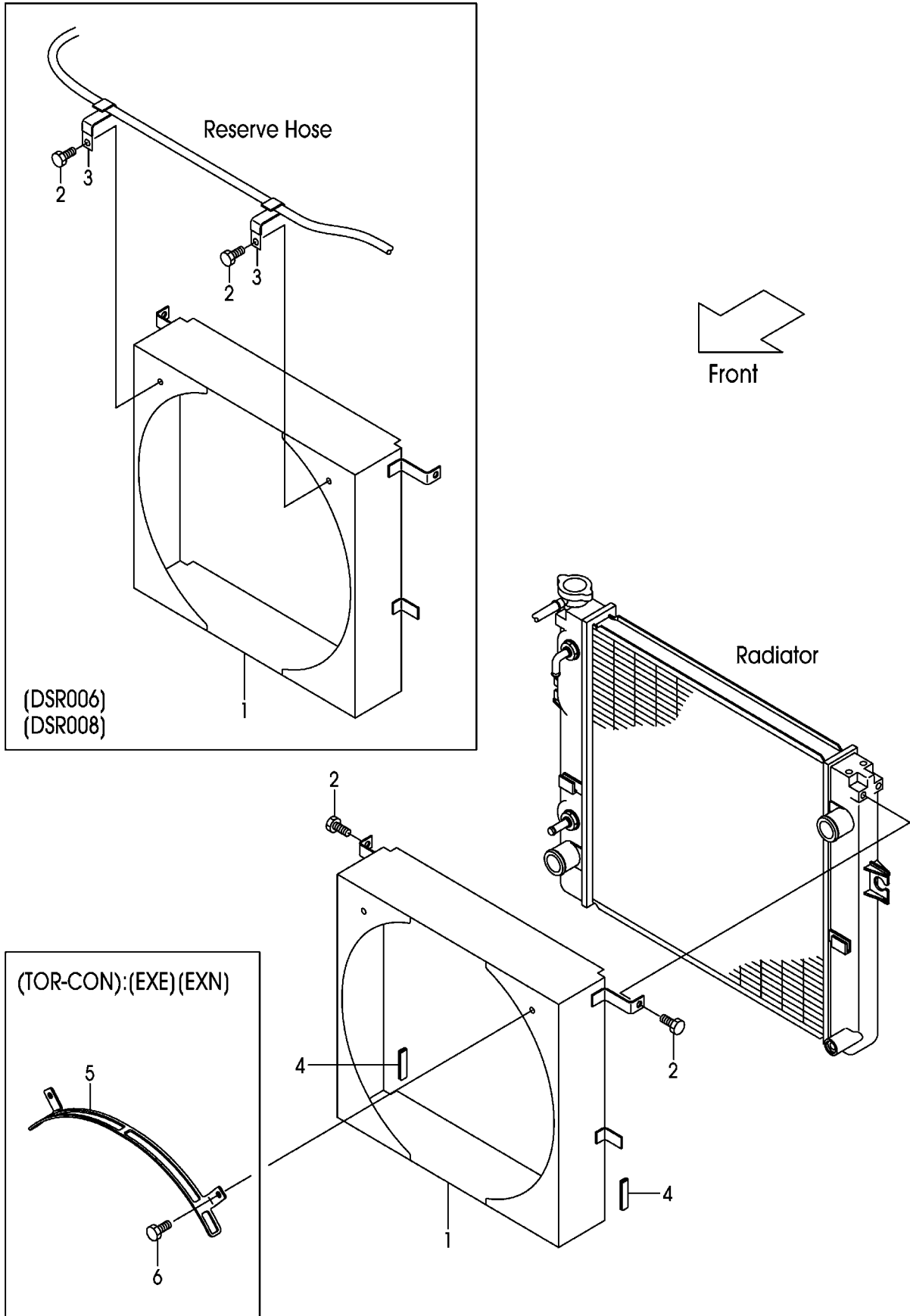

A:FHG15C3 FHG18C3
B:FHG15T3 FHG18T3

Item No	Part No.	Mark	Description	Req'd	Remarks : Serial No.
1	50A76-52001		SHROUD,FAN	1	DSR006,DSR008
-	50A73-82301		SHROUD,FAN	1	RFS
-	50A73-82301		SHROUD,FAN	1	B EXE,EXN
2	01185-08016		BOLT	4	DSR006,DSR008
-	01185-08016		BOLT	2	RFS
-	01185-08016		BOLT	2	B EXE,EXN
3	214A2-42331		CLIP	2	DSR006,DSR008
4	209P6-42831		EDGING	2	489- DSR006,DSR008
-	209P6-42831		EDGING	2	489- RFS
-	209P6-42831		EDGING	2	B:489- EXE,EXN
5	52N53-83201		GUARD,FAN	1	B EXE,EXN
6	01185-08020		BOLT	2	B EXE,EXN

FIG.8 RADIATOR PARTS & RESERVE TANK

(F7H12150) ラジエータパーツ&リザーブタンク

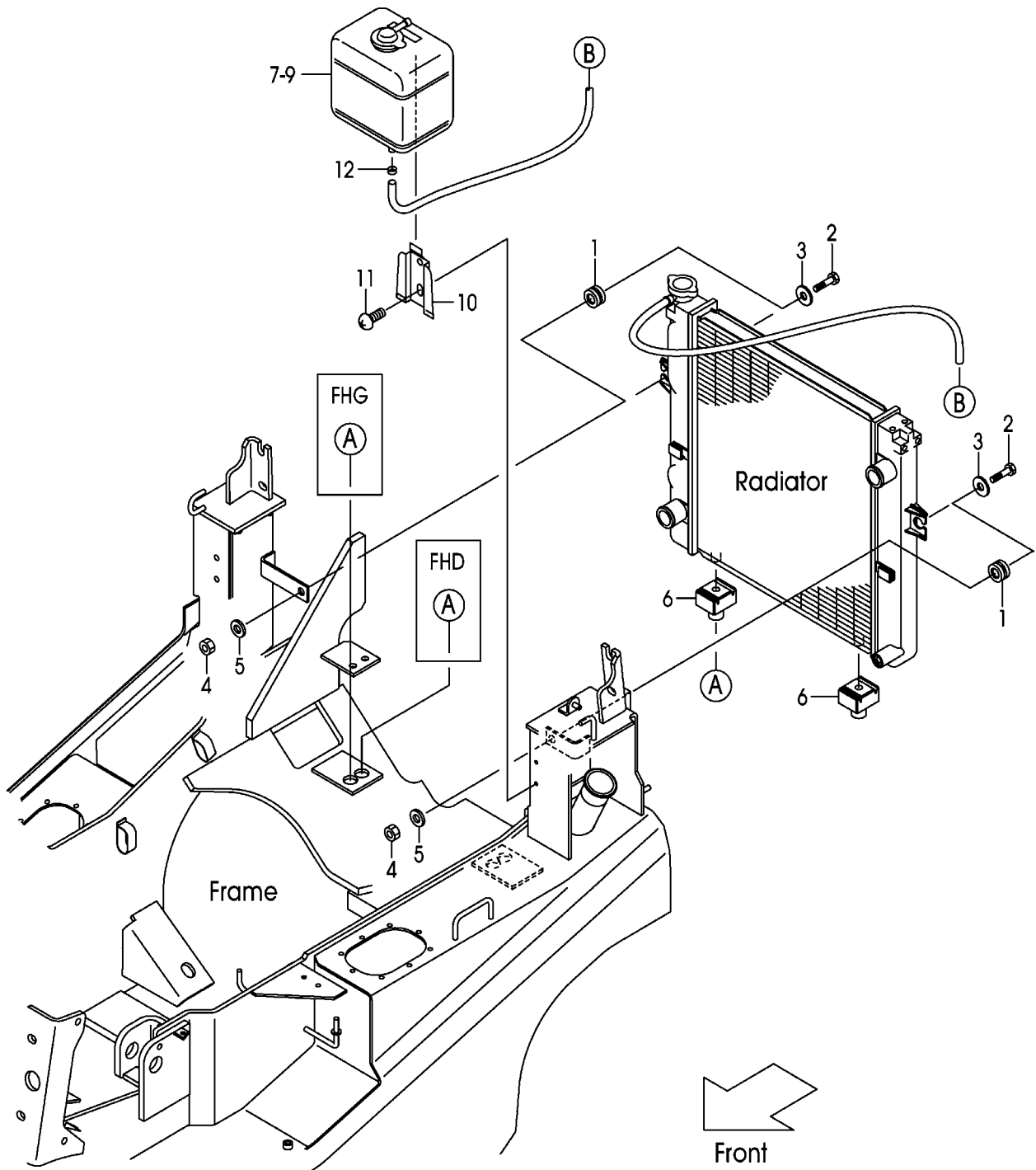

A:FHG15C3 FHG15T3 FHG18C3 FHG18T3

Item No	Part No.	Mark	Description	Req'd	Remarks : Serial No.
1	214A2-12001		RUBBER	2	
2	214A2-12021		BOLT	2	
3	22252-32251		WASHER	2	
4	23652-12051		NUT	2	
5	02000-00010		WASHER	2	
6	239A2-12021		RUBBER	2	
7	214A2-12111		TANK,RESERVE	1	INC.8,9
-	214A2-12121		TANK,RESERVE	1	OKM INC.8,9
8	214A2-13001		CAP	1	
9	214A2-13011		PACKING	1	
10	214A2-12141		BRACKET	1	
11	214A2-42611		SCREW	2	
12	214A2-12201		CLIP	1	

FIG.9 RADIATOR HOSE (GASOLINE)

(F7H12160) ラジエーターホース

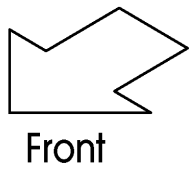
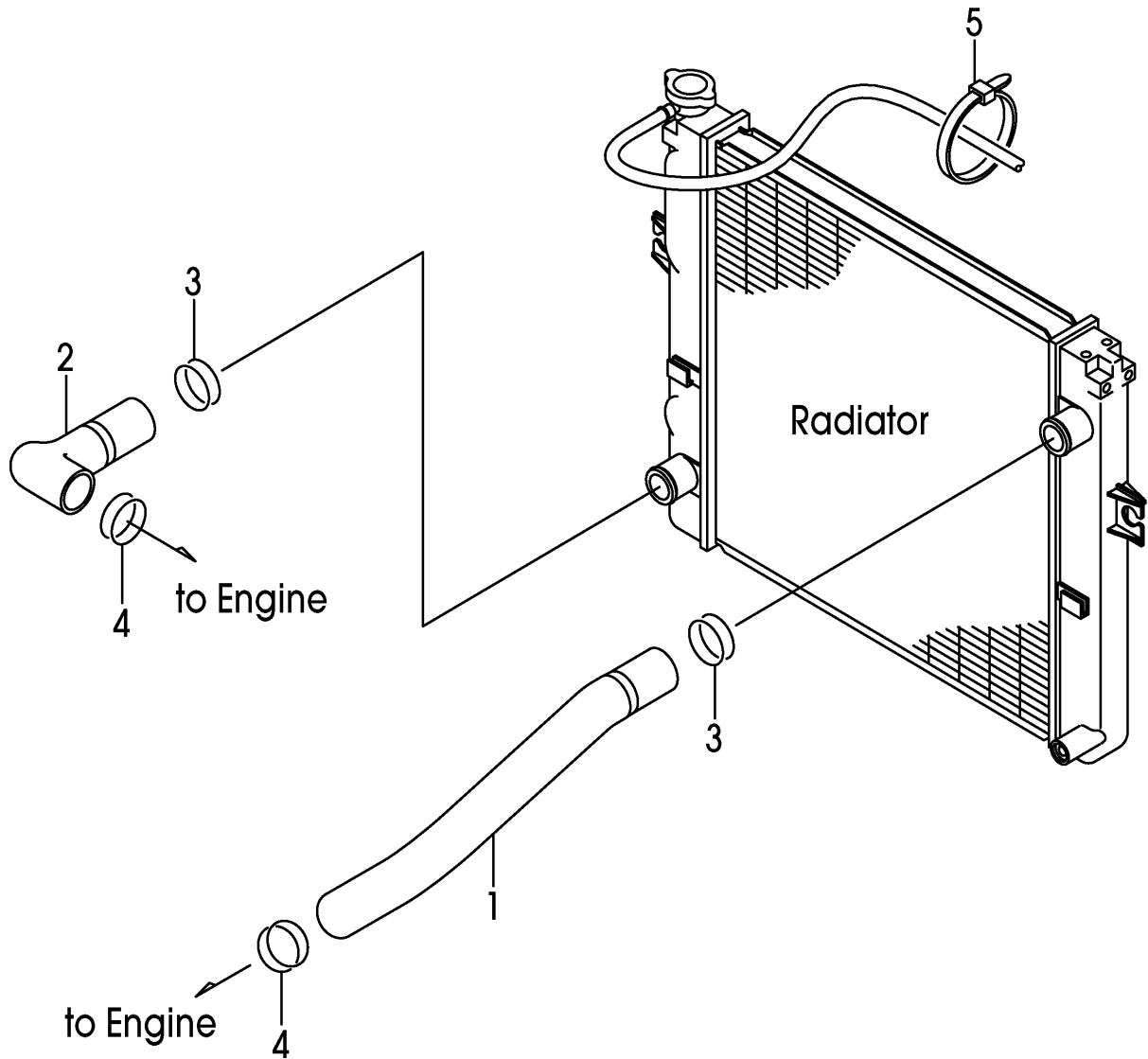

A:FHG15C3 FHG15T3 FHG18C3 FHG18T3

Item No	Part No.	Mark	Description	Req'd	Remarks : Serial No.
1	20A72-12001		HOSE,UPPER	1	
2	20A72-12011		HOSE,LOWER	1	
3	04911-00044		CLIP	2	
4	04911-00046		CLIP	2	
5	04913-11200		BAND	1	

FIG.10 DUST SCREEN [DSR006][DSR008]
(F7H12180) ダストスクリーン

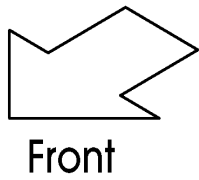
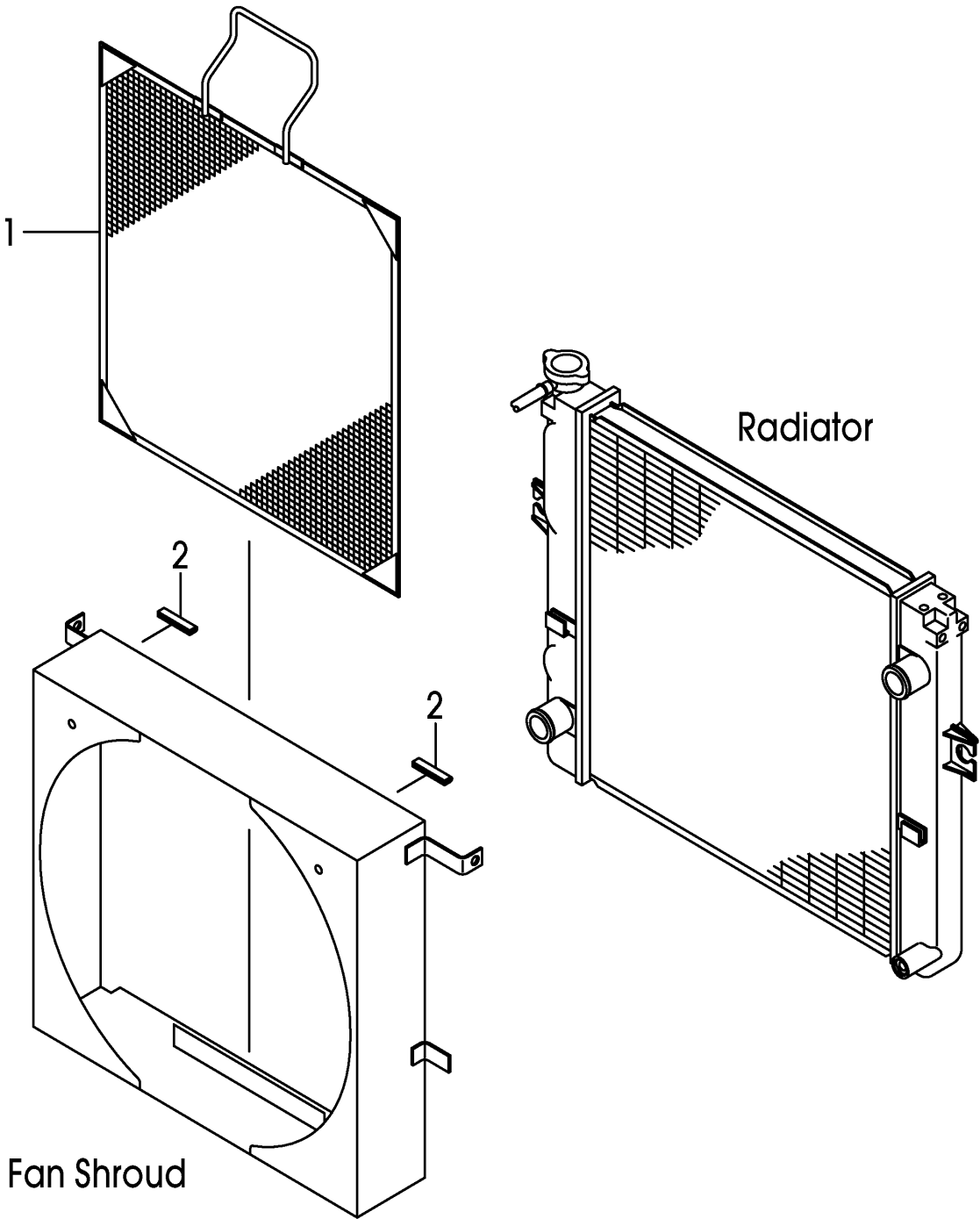

A:FHG15C3 FHG15T3 FHG18C3 FHG18T3

Item No	Part No.	Mark	Description	Req'd	Remarks : Serial No.
1	50A76-52051		SCREEN,DUST	1	DSR006
-	50A76-52151		SCREEN,DUST	1	DSR008
2	209P6-42831		EDGING	2	DSR006,DSR008

FIG.11 FUEL SYSTEM (GASOLINE)

(F7H12210) フューエルシステム

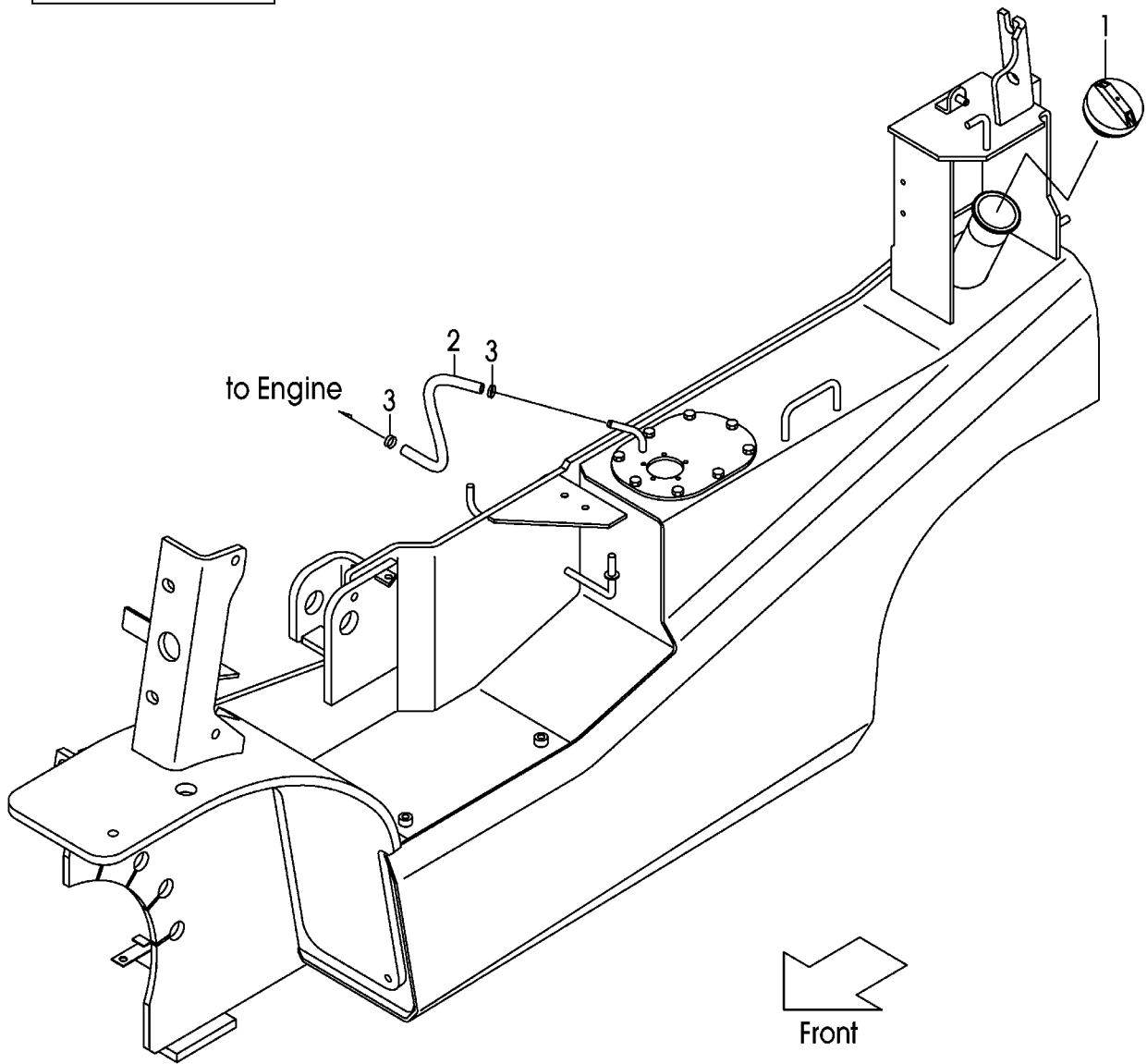
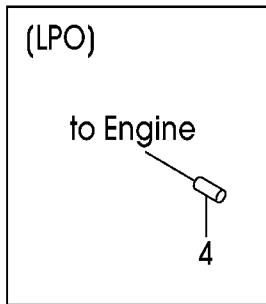

A:FHG15C3 FHG15T3 FHG18C3 FHG18T3

Item No	Part No.	Mark	Description	Req'd	Remarks : Serial No.
1	216G2-22051		CAP,FUEL	1	
2	21152-22151		HOSE,FUEL	1	
-	NOT APPLICABLE		NOT APPLICABLE	999	LPO
3	04914-00013		CLIP	2	
-	NOT APPLICABLE		NOT APPLICABLE	999	LPO
4	216G6-52291		CAP	1	LPO

FIG.12 EXHAUST SYSTEM

(F7H12310) エキゾーストシステム

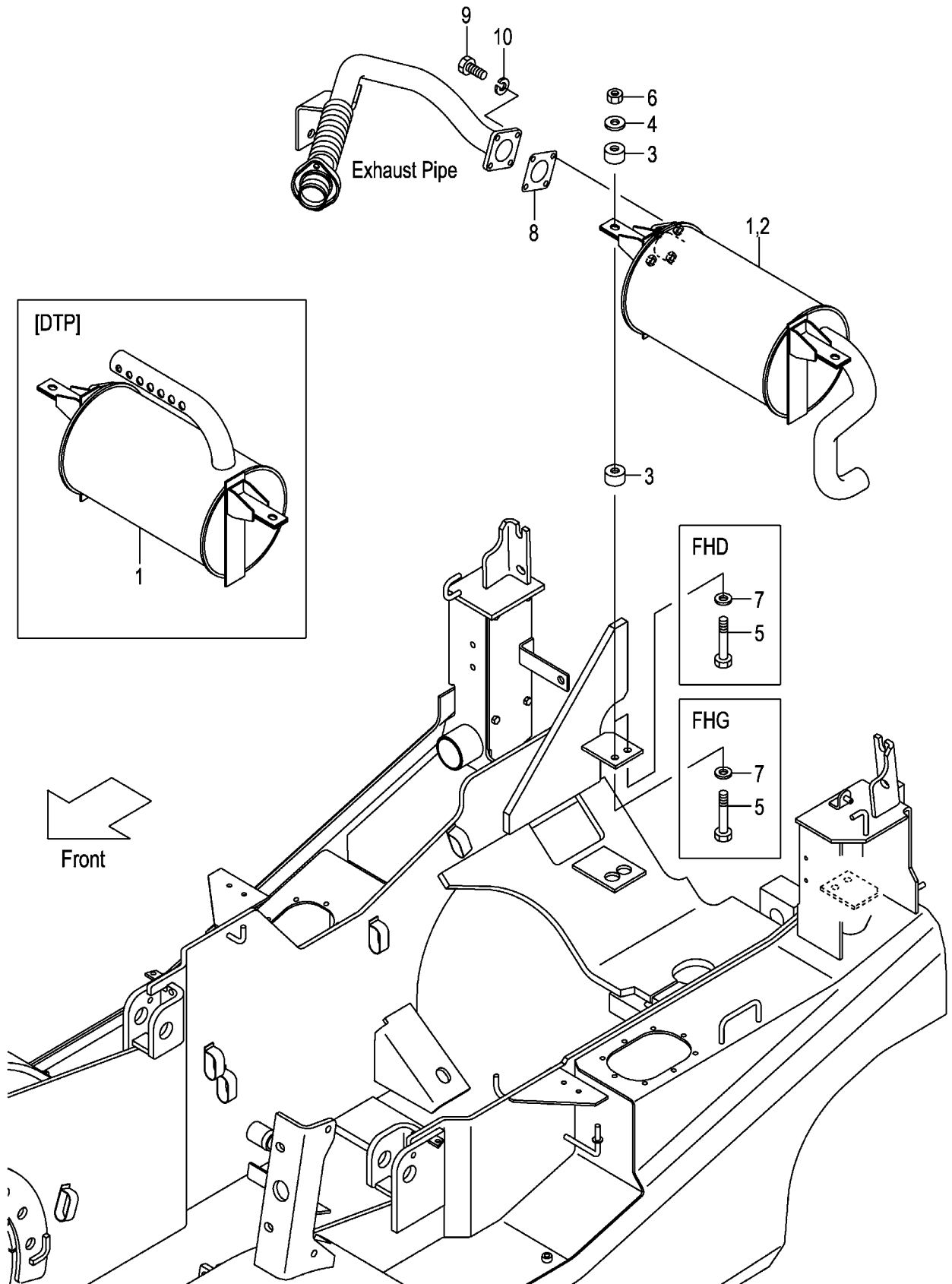

A:FHG15C3 FHG15T3 FHG18C3 FHG18T3

Item No	Part No.	Mark	Description	Req'd	Remarks : Serial No.
1	20A72-30101		MUFFLER	1	
-	50A71-70101		MUFFLER	1	EPM INC.2
-	50A71-70201		MUFFLER	1	CBM
-	50A71-70301		MUFFLER	1	DTP
2	532A1-70201		CATALYST	1	EPM
3	22252-32241		RUBBER,CUSHION	4	
4	22252-32251		WASHER	2	
5	21232-32551		BOLT	2	
6	23652-12051		NUT	2	
7	02000-00010		WASHER	2	
8	217G2-32001		GASKET	1	
9	01100-08030		BOLT	4	
10	02010-00008		WASHER	4	

FIG.13 EXHAUST SYSTEM [TUE]

(F7H12330) エキゾーストシステム

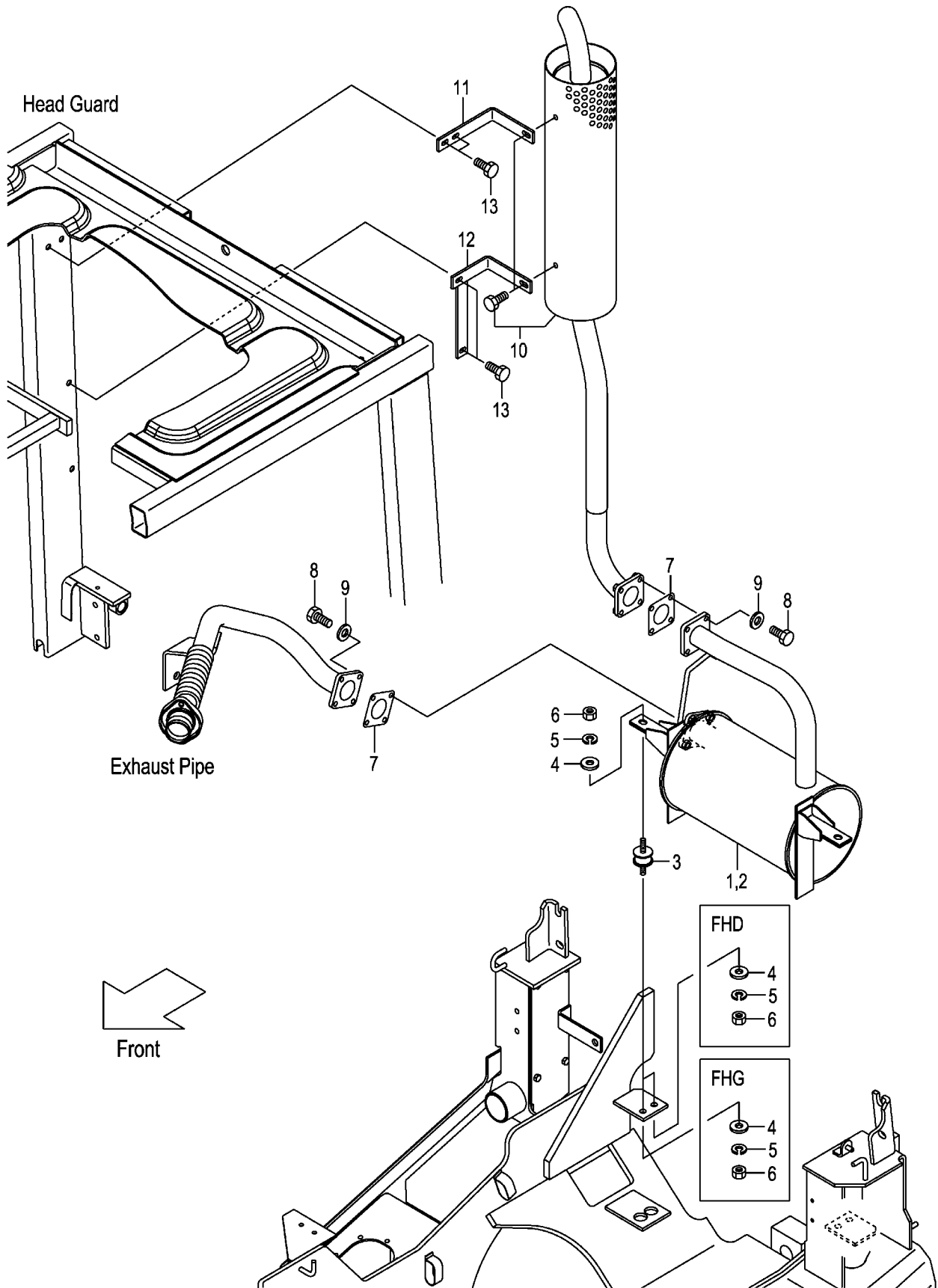

A:FHG15C3 FHG15T3 FHG18C3 FHG18T3

Item No	Part No.	Mark	Description	Req'd	Remarks : Serial No.
1	50A70-80201		MUFFLER	1	TUE
-	50A70-80211		MUFFLER	1	EPM/TUE INC.2
2	532A1-70201		CATALYST	1	EPM/TUE
3	539A0-82201		RUBBER	2	TUE
4	124T3-43041		PLATE	4	TUE
5	02010-00008		WASHER	4	TUE
6	01400-00008		NUT	4	TUE
7	217G2-32001		GASKET	2	TUE
8	01181-08025		BOLT	8	TUE
9	02000-00008		WASHER	8	TUE
10	50A70-80301		MUFFLER,VERTICAL	1	1-2285 TUE
-	50A70-80302		MUFFLER,VERTICAL	1	2286- TUE
11	50A70-82501		BRACKET	1	TUE
12	50A70-82511		BRACKET	1	TUE
13	01185-08020		BOLT	4	TUE

FIG.14 FRONT TUBE & JOINT (GASOLINE)

(F7H12370) フロントチューブ&ジョイント

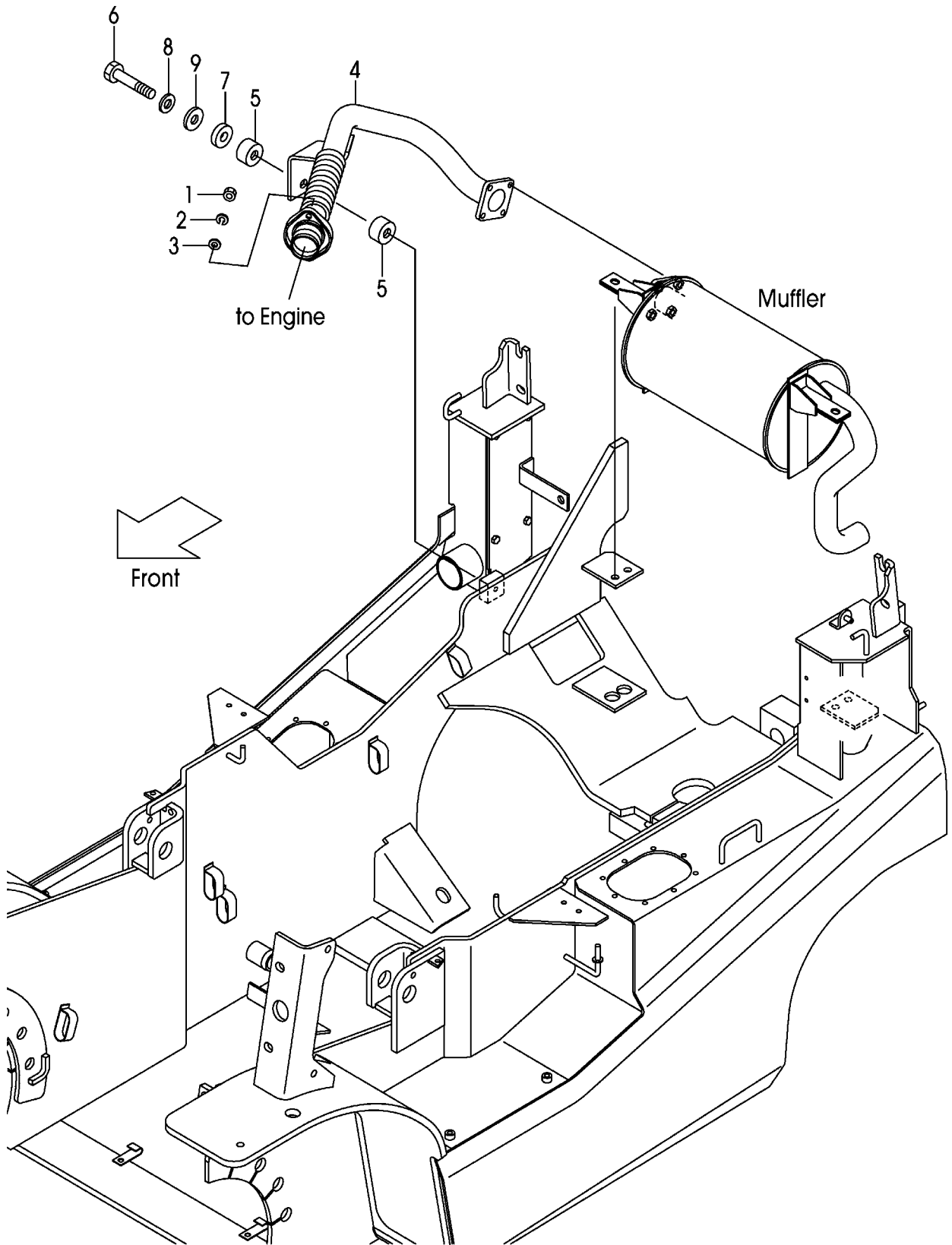

A:FHG15C3 FHG15T3 FHG18C3 FHG18T3

Item No	Part No.	Mark	Description	Req'd	Remarks : Serial No.
1	01400-20008		NUT	2	
2	02010-00008		WASHER	2	
3	02000-00008		WASHER	2	
4	20A72-30112		PIPE,EXHAUST,K	1	
5	22252-32241		RUBBER,CUSHION	2	
6	21232-32551		BOLT	1	
7	23451-02011		WASHER	1	
8	02000-00010		WASHER	1	
9	22252-32251		WASHER	1	

FIG.15 COMBINATION METER

(F7H12412) コンビネーションメータ

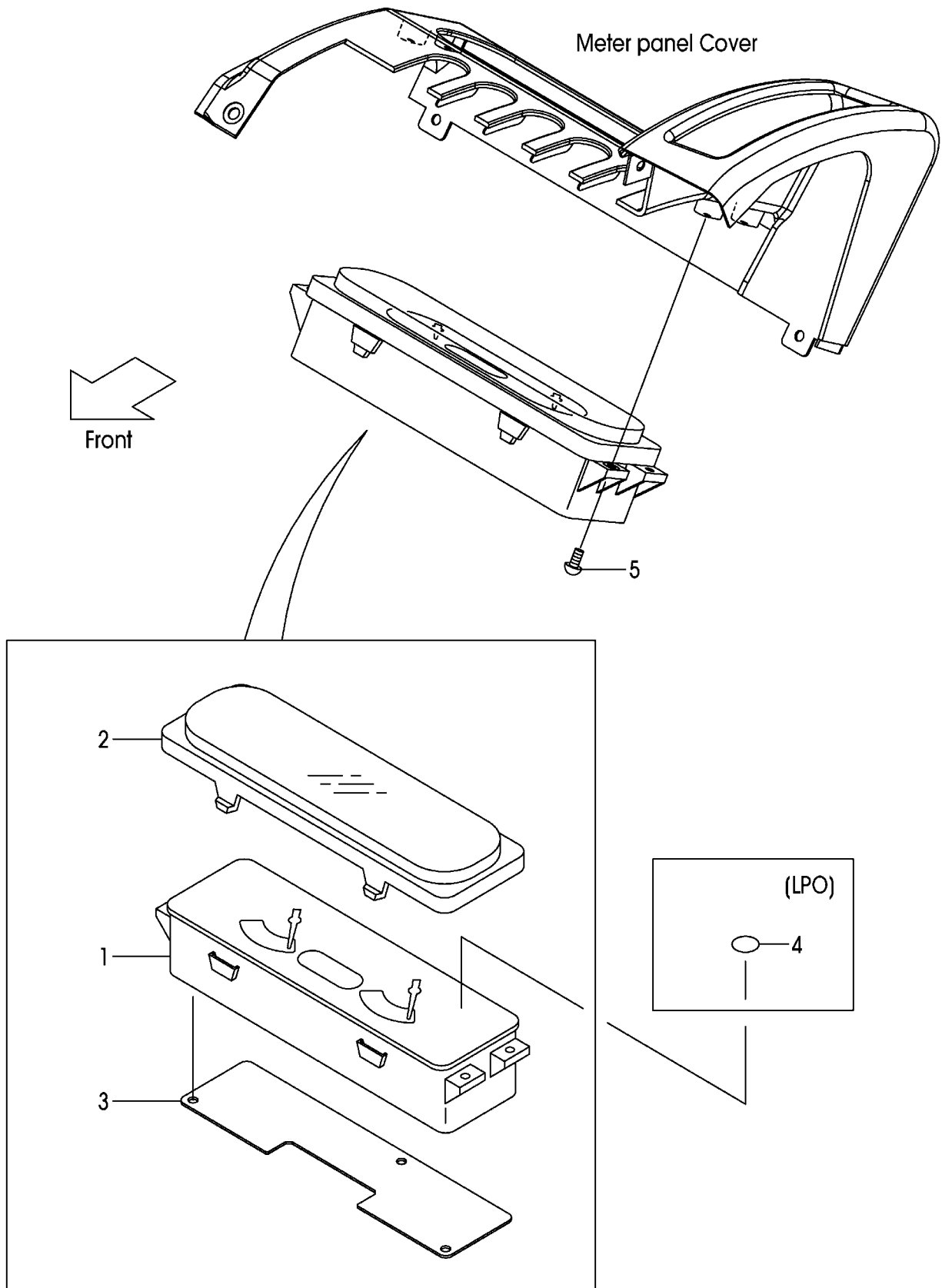

A:FHG15C3 FHG18C3:1066-
B:FHG15T3 FHG18T3:1066-

Item No	Part No.	Mark	Description	Req'd	Remarks : Serial No.
A1	22N52-40801		METER-ASSY,COMBINATION	1	INC.1-3
-	244E2-40801		METER-ASSY,COMBINATION	1	OKM INC.1-3
1	NO PART NO.	#	METER,COMBINATION	1	
-	NO PART NO.	#	METER,COMBINATION	1	OKM
2	22N52-42551		COVER	1	
3	22N52-42561		PLATE	1	
4	229F6-42211		SEAL	1	1066-1214 LPO
-	52B50-53001		SEAL	1	1215- LPO
5	01185-04012		BOLT	4	1066-1874
-	222A2-42031		SCREW	4	1875-

FIG.16 FRONT GUARD WIRE HARNESS (CLUTCH)

(F7H12422) フロントガードワイヤハーネス

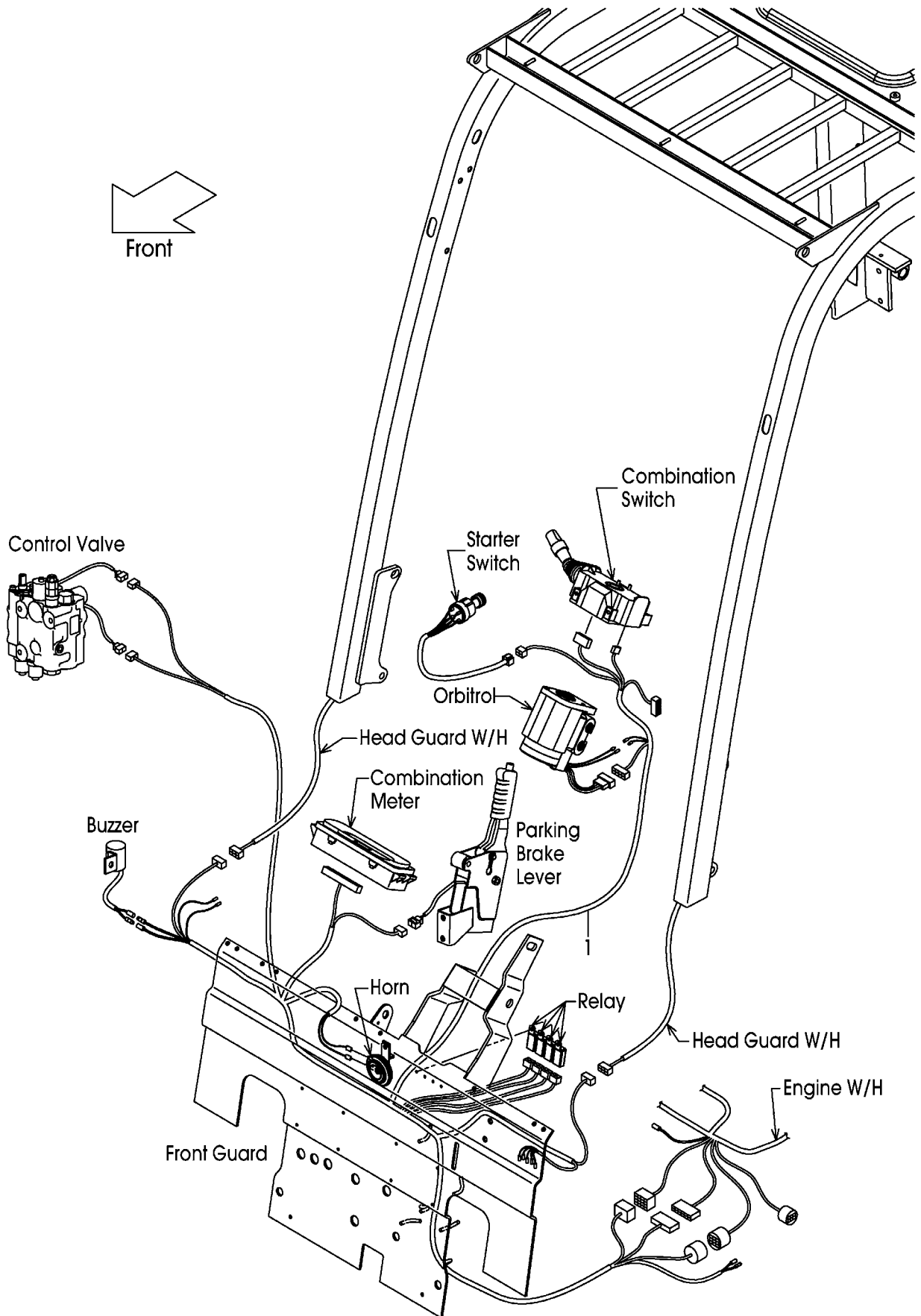

A:FHG15C3 FHG18C3:1066-

Item No	Part No.	Mark	Description	Req'd	Remarks : Serial No.
1	22N42-43203		WIRE-HARNESS,F.GUARD	1	

FIG.17 FRONT GUARD WIRE HARNESS (TOR-CON)

(F7H12442) フロントガードワイヤハーネス

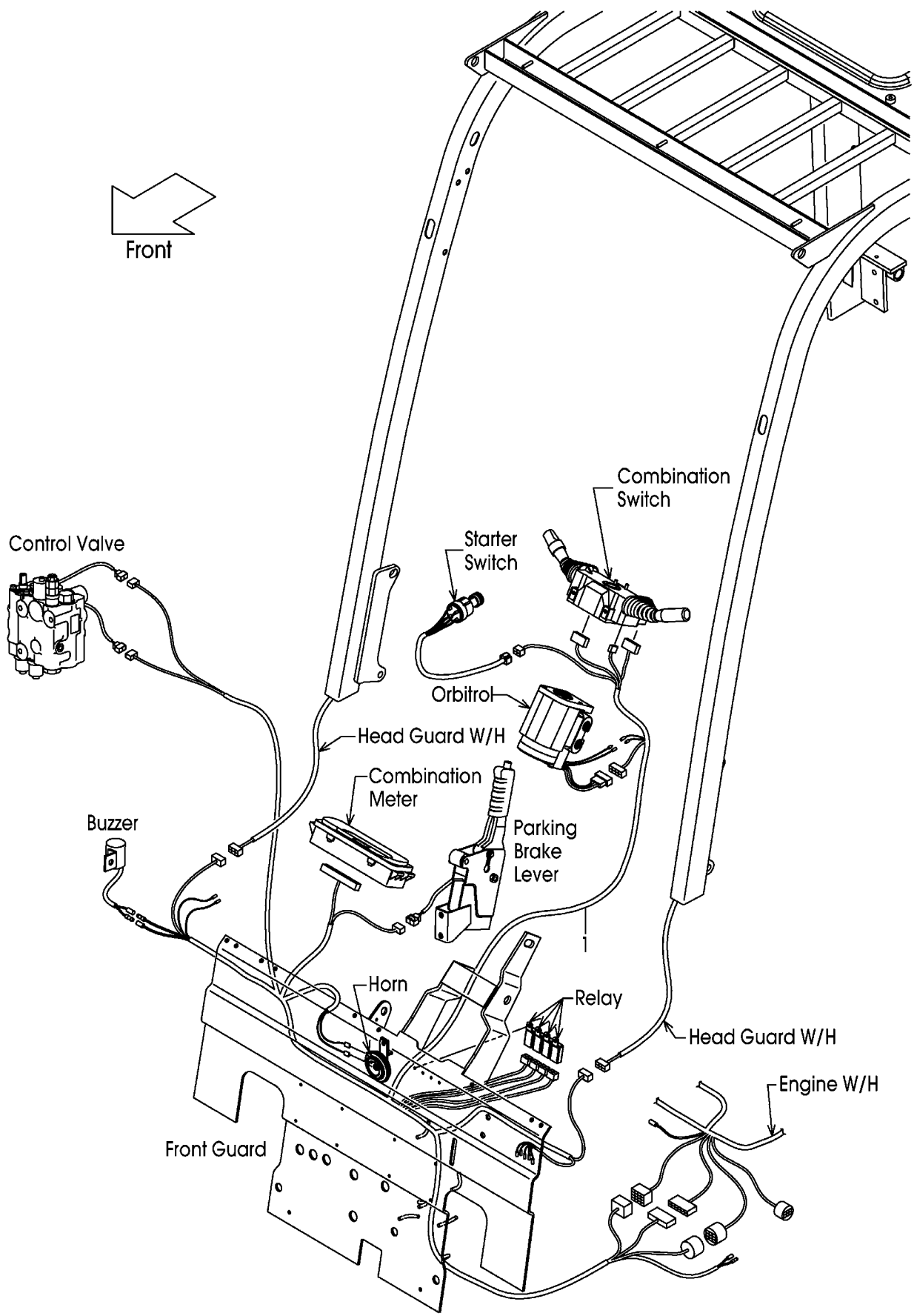

A:FHG15T3 FHG18T3:1066-

Item No	Part No.	Mark	Description	Req'd	Remarks : Serial No.
1	22N52-43203		WIRE-HARNESS,F.GUARD	1	
-	52N52-33202		WIRE-HARNESS,F.GUARD	1	LCR

FIG.18 ENGINE WIRE HARNESS (GASOLINE:CLUTCH)

(F7H124F2) エンジンワイヤハーネス

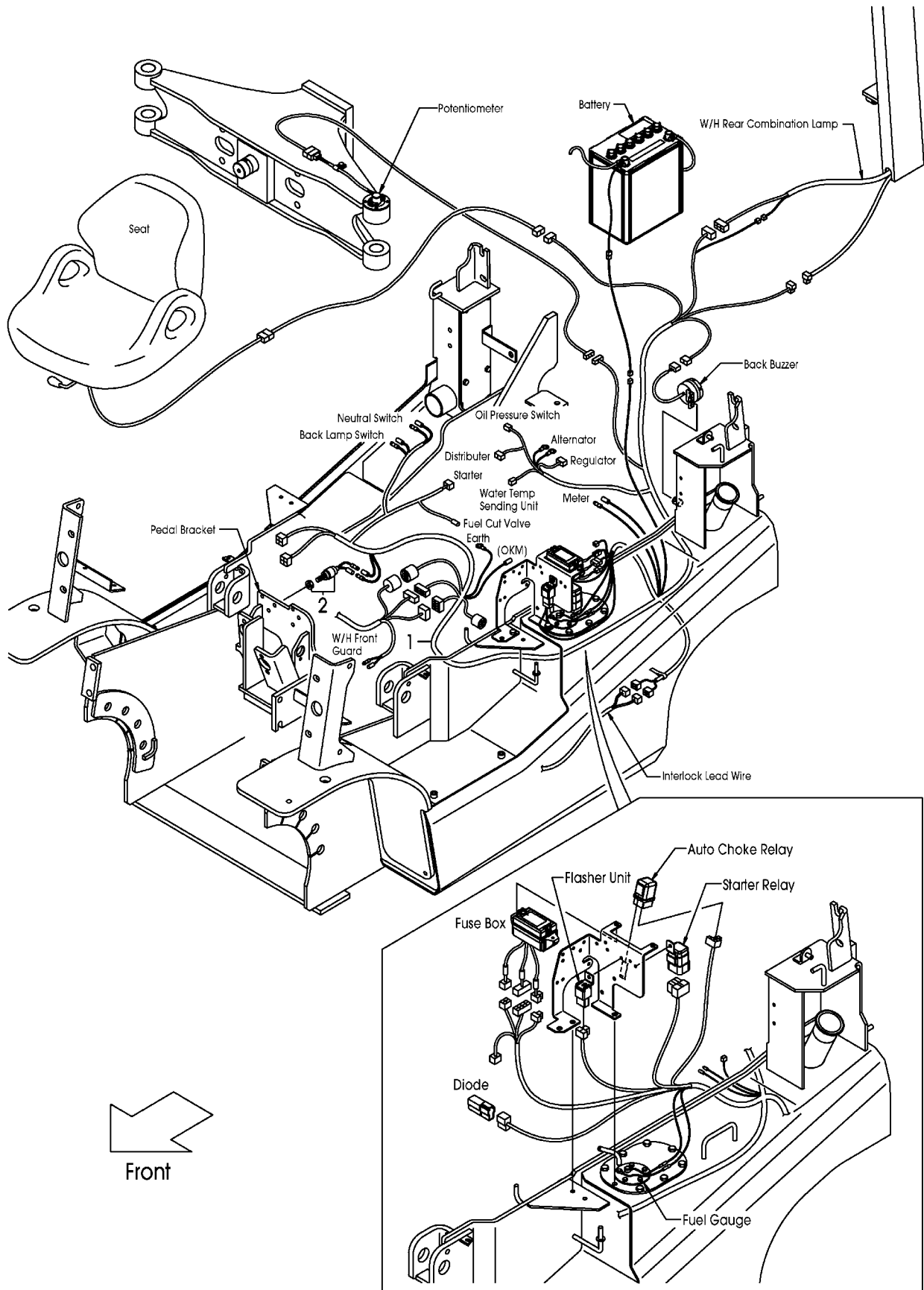

A:FHG15C3 FHG18C3:1066-

Item No	Part No.	Mark	Description	Req'd	Remarks : Serial No.
1	22B42-43212		WIRE-HARNESS,ENGINE	1	1066-1576
-	22B42-43213		WIRE-HARNESS,ENGINE	1	1577-
2	23232-42072		SWITCH,STOP-LAMP	1	

FIG.19 ENGINE WIRE HARNESS (GASOLINE:TOR-CON)
 (F7H124G2) エンジンワイヤハーネス

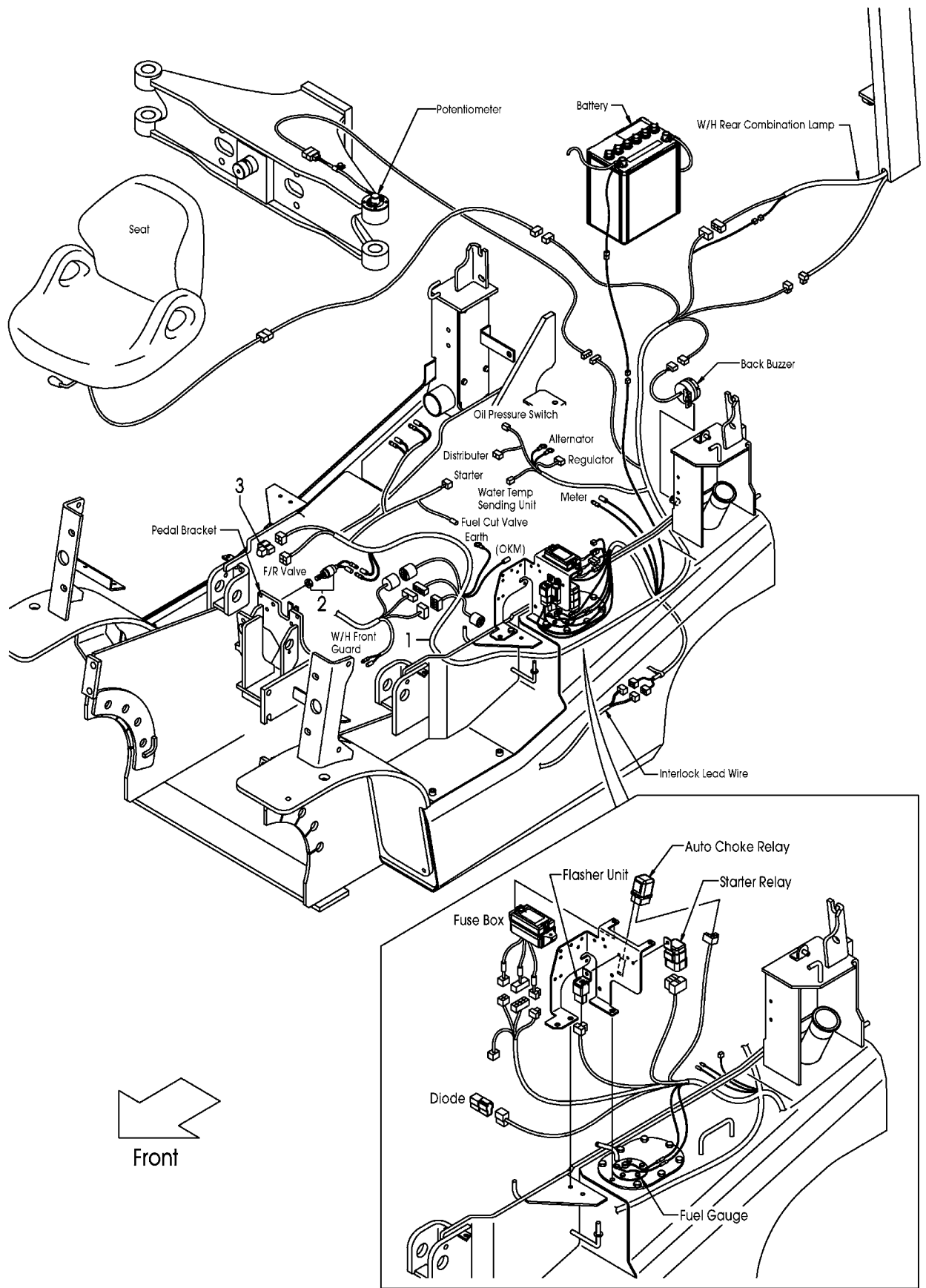

A:FHG15T3 FHG18T3:1066-

Item No	Part No.	Mark	Description	Req'd	Remarks : Serial No.
1	22B52-43212		WIRE-HARNESS,ENGINE	1	1066-1576
-	22B52-43213		WIRE-HARNESS,ENGINE	1	1577-
2	23232-42072		SWITCH,STOP-LAMP	1	
3	249M2-42501		DIODE,MOLD-UNIT,3A	1	

FIG.20 COMBINATION SWITCH (CLUTCH)

(F7H12460) コンビネーションスイッチ

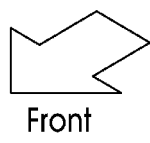
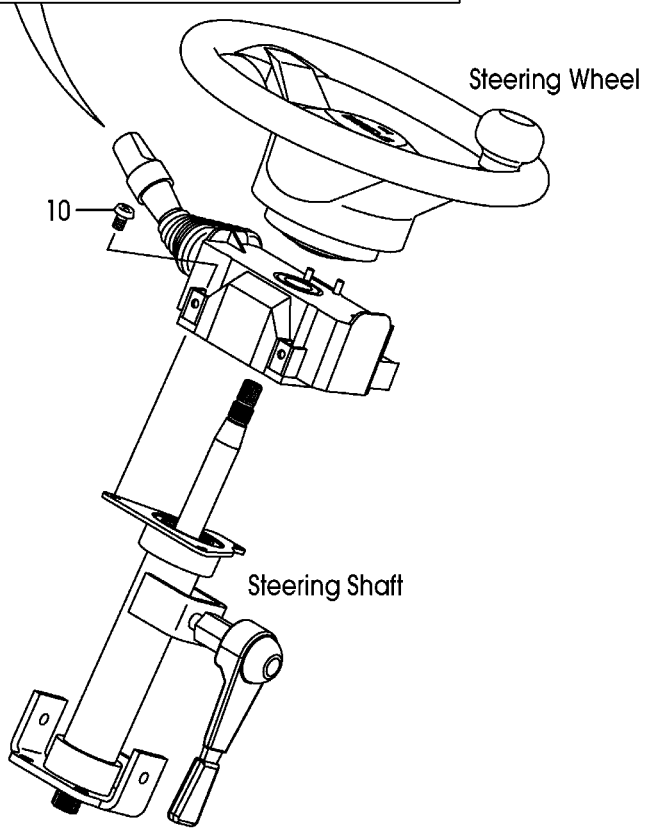
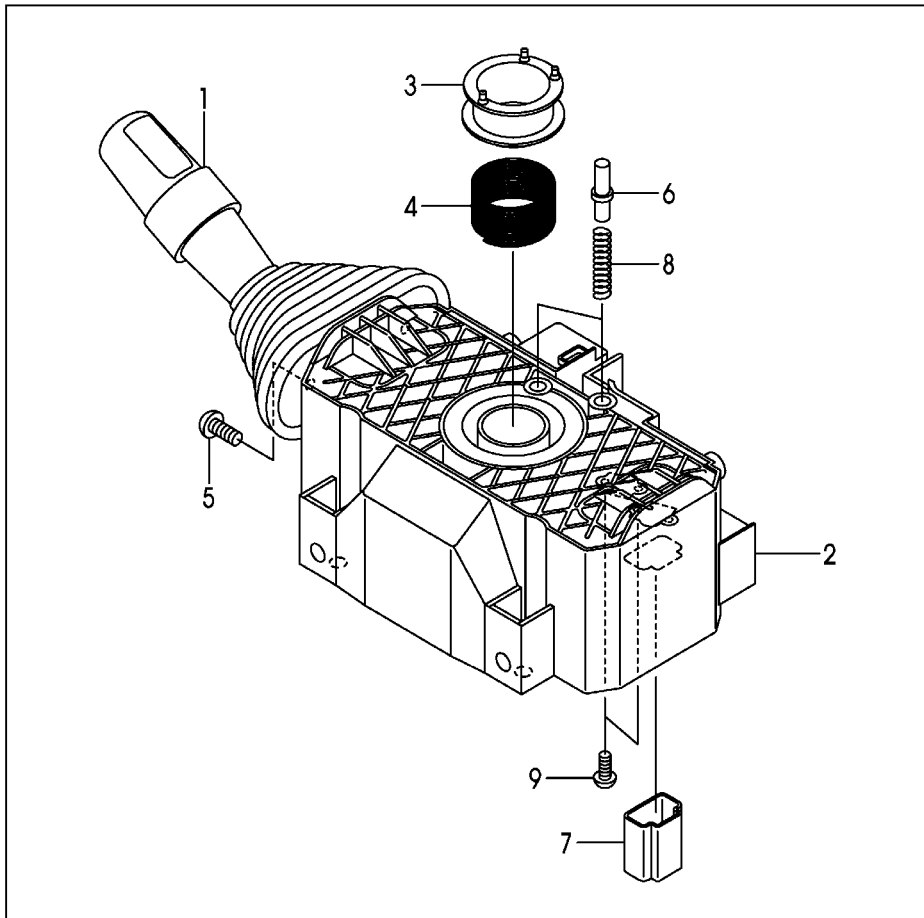

A:FHG15C3 FHG18C3

Item No	Part No.	Mark	Description	Req'd	Remarks : Serial No.
A1	239A2-40501		SWITCH-ASSY,COMBINATION	1	INC.1-9
1	280C2-42331		SWITCH,TURN-SIGNAL	1	
2	NO PART NO.	#	BODY	1	
3	NO PART NO.	#	CAM,CANCEL,RH	1	
4	NO PART NO.	#	SPRING	1	
5	NO PART NO.	#	SCREW	4	
6	280C2-42351		CONTACT,HORN	2	
7	NO PART NO.	#	CODE,CP-HORN	1	
8	280L2-42361		SPRING	2	
9	NO PART NO.	#	SCREW	2	
10	01033-05014		SCREW	3	
11	216G2-42131	+	BAND	9	

FIG.21 COMBINATION SWITCH (TOR-CON)

(F7H12470) コンビネーションスイッチ

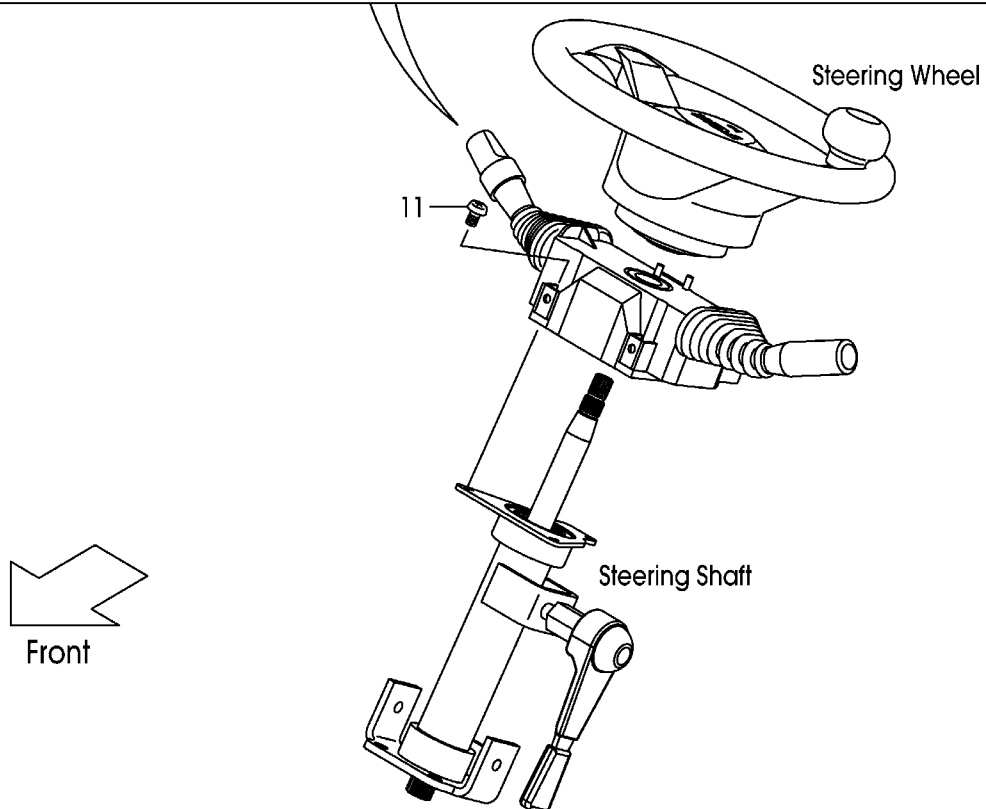
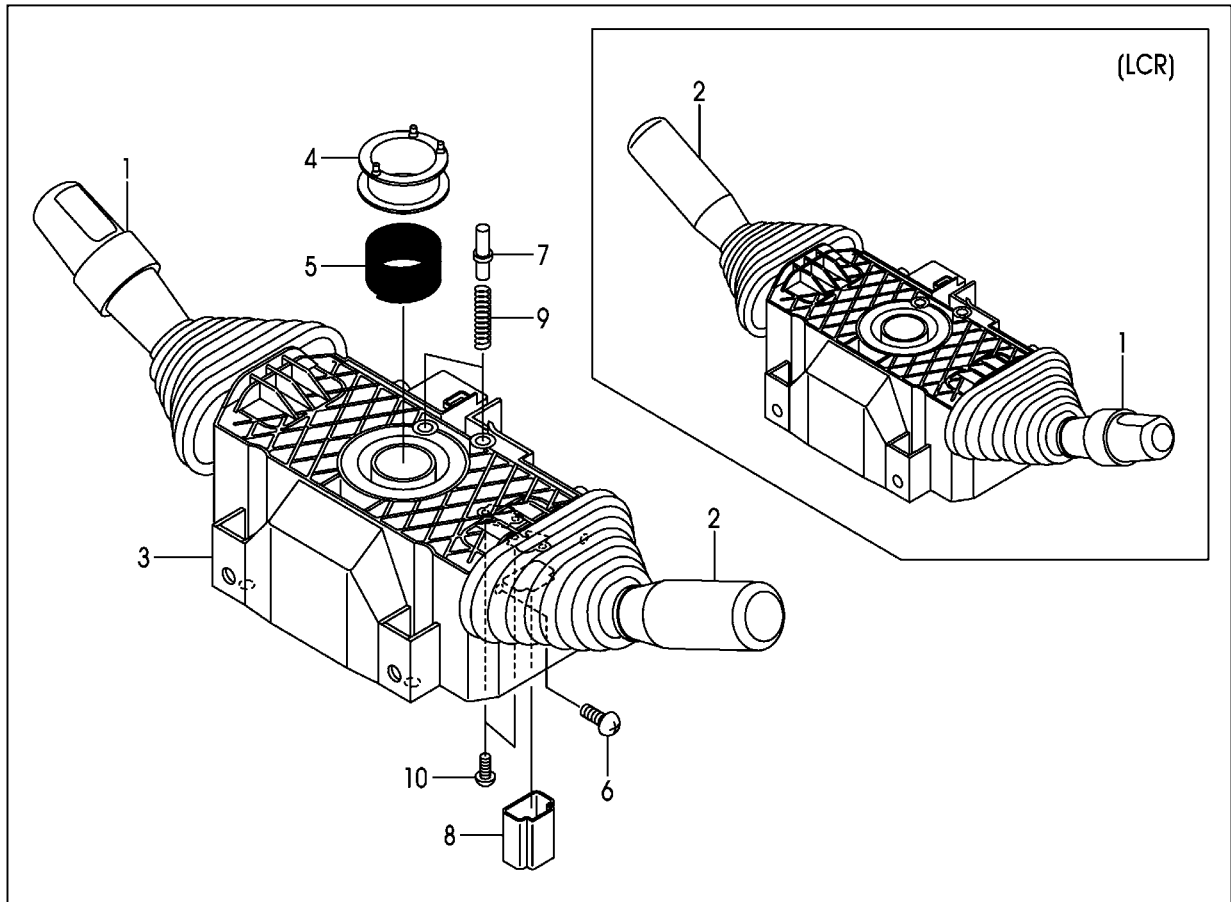

A:FHG15T3 FHG18T3

Item No	Part No.	Mark	Description	Req'd	Remarks : Serial No.
A1	209K2-40501		SWITCH-ASSY,COMBINATION	1	INC.1-10
-	509K2-30101		SWITCH-ASSY,COMBINATION	1	LCR INC.1-10
1	280C2-42331		SWITCH,TURN-SIGNAL	1	
-	280C2-42301		SWITCH,TURN-SIGNAL	1	LCR
2	280C2-42341		SWITCH,DIRECTION	1	
-	280C2-42311		SWITCH,DIRECTION	1	LCR
3	NO PART NO.	#	BODY	1	
4	NO PART NO.	#	CAM,CANCEL,RH	1	
-	NO PART NO.	#	CAM,CANCEL,RH	1	LCR
5	NO PART NO.	#	SPRING	1	
6	NO PART NO.	#	SCREW	4	
7	280C2-42351		CONTACT,HORN	2	
8	NO PART NO.	#	CODE,CP-HORN	1	
9	280L2-42361		SPRING	2	
10	NO PART NO.	#	SCREW	2	
11	01033-05014		SCREW	3	
12	216G2-42131	+	BAND	9	

FIG.22 ELECTRIC PARTS (GASOLINE)

(F7H12481) エレクトリックパーツ

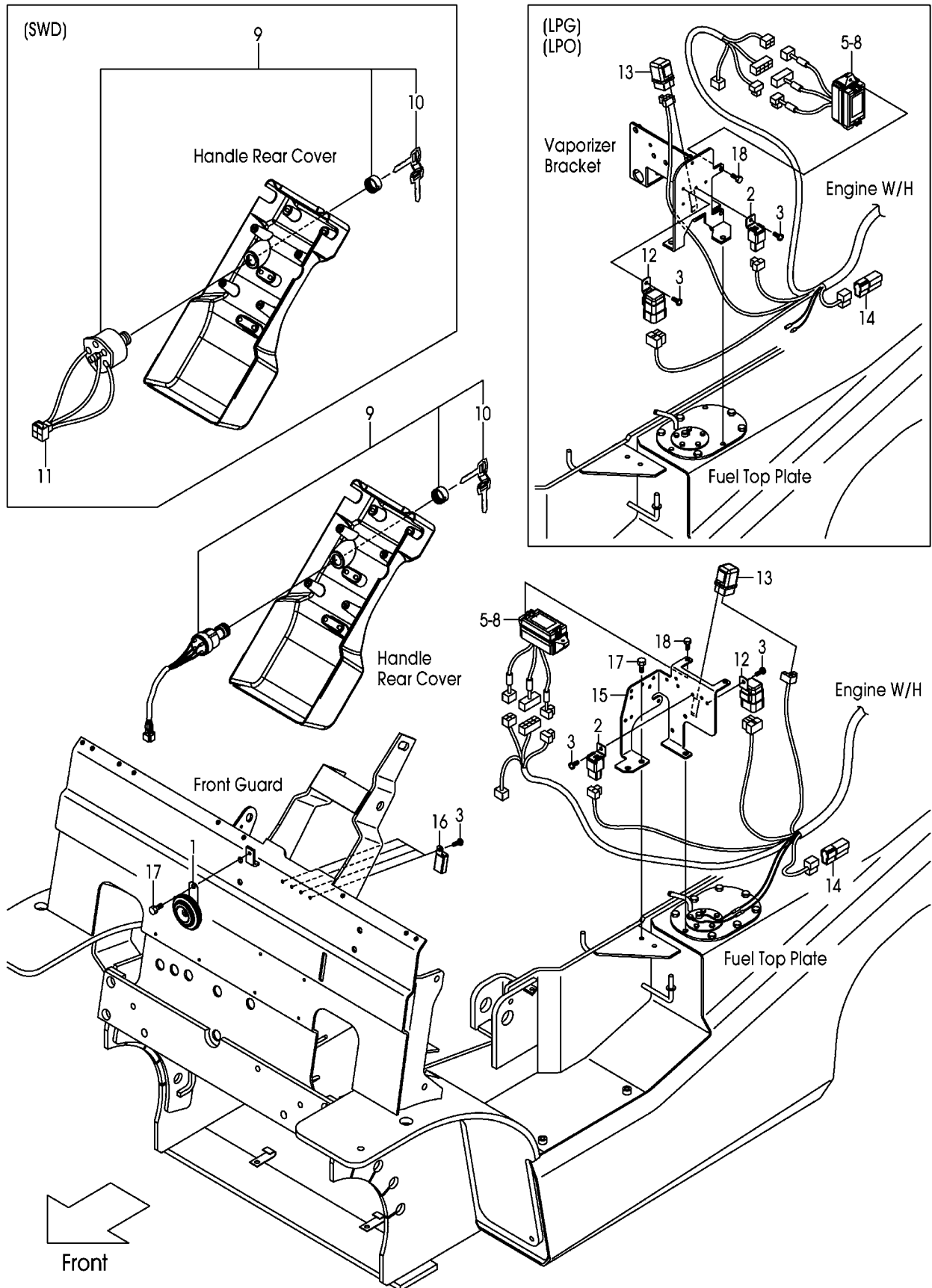

A:FHG15C3 FHG15T3 FHG18C3 FHG18T3:1066-

Item No	Part No.	Mark	Description	Req'd	Remarks : Serial No.
1	216G2-43651		HORN	1	
2	216G2-43711		UNIT,FLASHER	1	
3	214A2-42611		SCREW	6	
4	04913-10200	+	BAND	4	
5	22N52-42102		BOX,FUSE	1	INC.6-8
6	22N52-42311		FUSE,3A	4	
7	22N52-42321		FUSE,7.5A	6	
8	22N52-42331		FUSE,15A	3	
9	216G2-42311		SWITCH,STARTER	1	INC.10
-	24352-42521		SWITCH,STARTER	1	1066-2248 SWD INC.10
-	256C2-42191		SWITCH,STARTER	1	2249- SWD INC.10
10	216G2-43401		KEY,SPARE,511323	1	(1SET=2PCS)
-	216G2-43411		KEY,SPARE,512421	(1)	(1SET=2PCS)
-	216G2-43421		KEY,SPARE,513454	(1)	(1SET=2PCS)
-	93956-59279		KEY,SPARE,CAP-TYPE	1	1066-2248 SWD(1SET=2PCS)
-	Z-1-82316-007-0		KEY,SPARE,CAP-TYPE	1	2249- SWD(1SET=2PCS)
11	539A2-72131		WIRE,LEAD	1	SWD
12	216G2-42321		RELAY,STARTER	1	
13	228F2-42131		RELAY,AUTO-CHOKE	1	
14	21152-42091		DIODE,MOLD-UNIT	1	
15	20A72-42021		BRACKET,ELECTRIC	1	
-	NOT APPLICABLE		NOT APPLICABLE	999	LPG,LPO
16	209K2-42351		RELAY,1A	4	
17	01185-08016		BOLT	2	
-	01185-08016		BOLT	1	LPG,LPO
18	01185-06016		BOLT	2	

FIG.23 ELECTRIC PARTS (GASOLINE):[CLRL]
 (F7H12AB0) エレクトリックパーツ

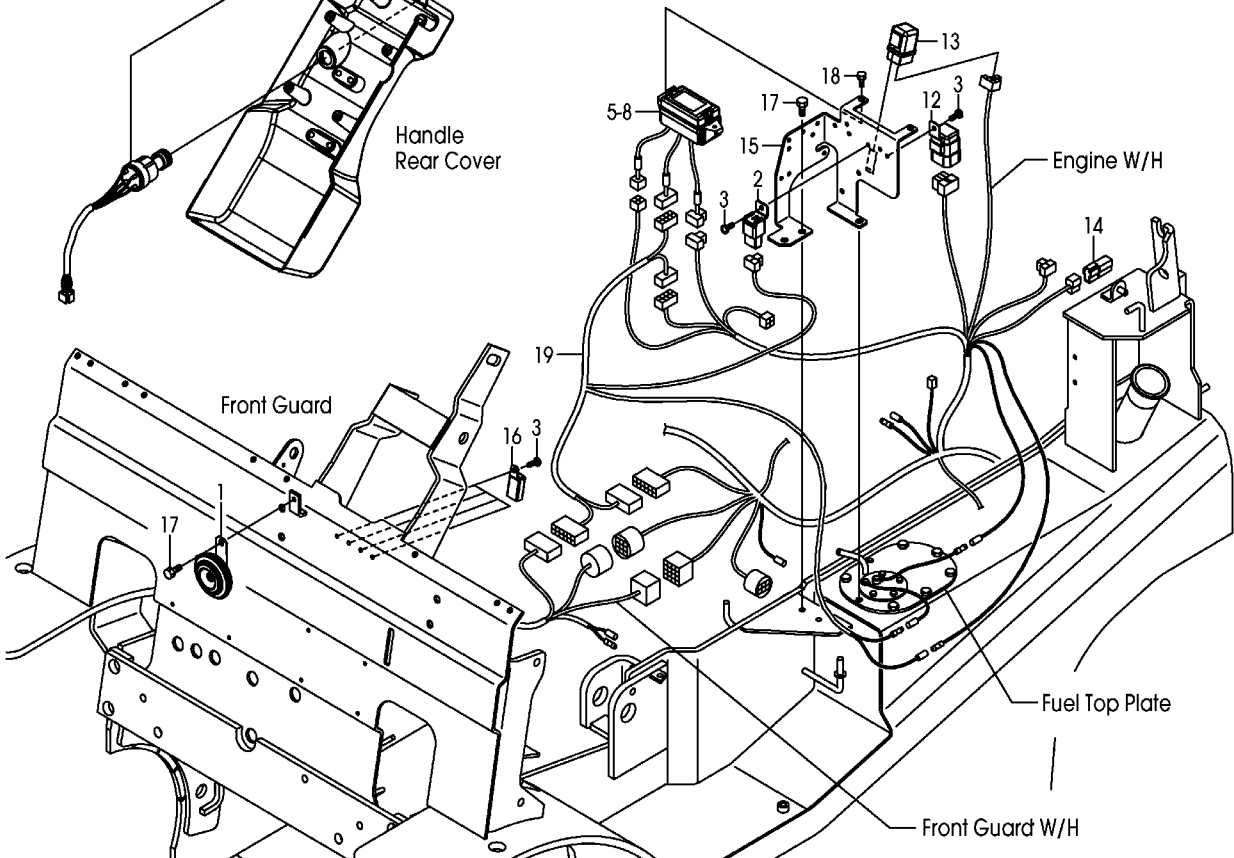
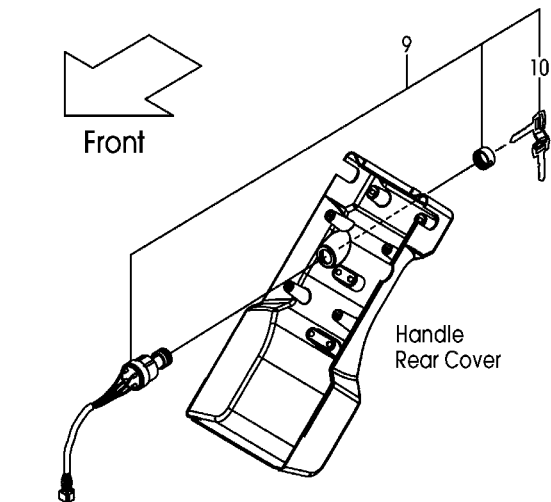
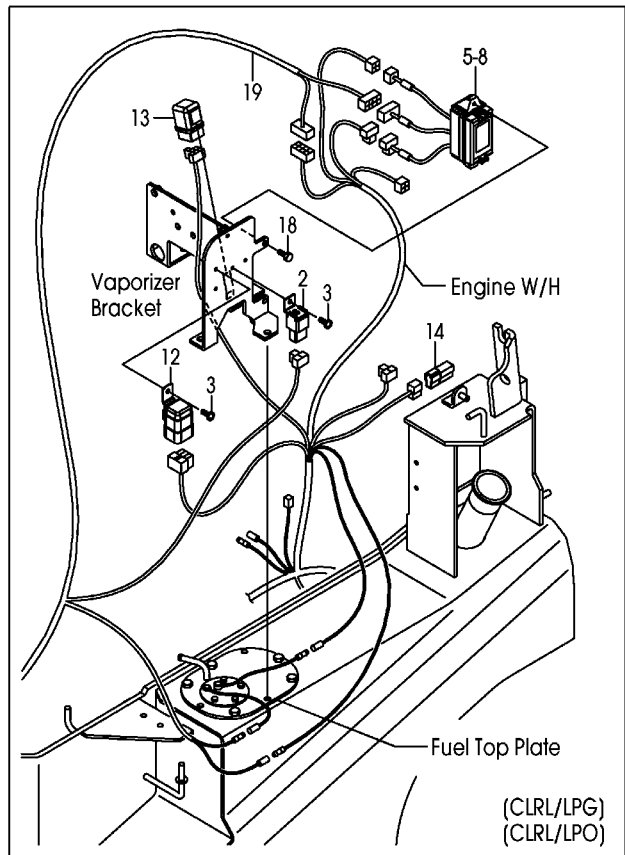
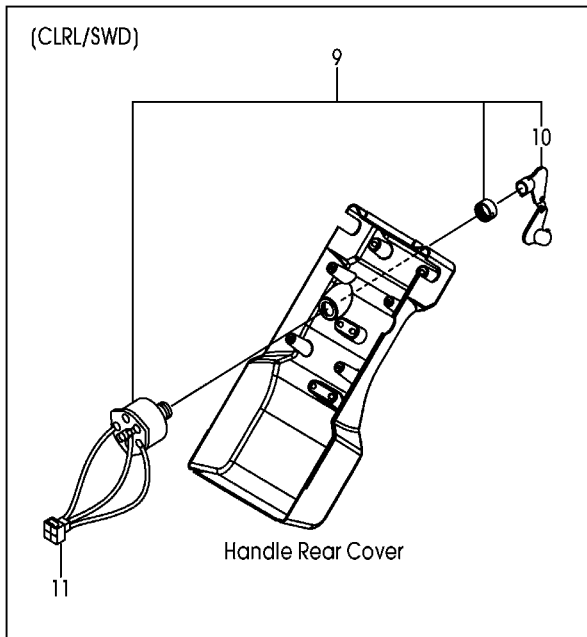

A:FHG15C3 FHG15T3 FHG18C3 FHG18T3

Item No	Part No.	Mark	Description	Req'd	Remarks : Serial No.
1	216G2-43651		HORN	1	CLRL
2	52N59-F2201		UNIT,FLASHER	1	CLRL
3	214A2-42611		SCREW	6	CLRL
4	04913-10200	+	BAND	4	CLRL
5	22N52-42102		BOX,FUSE	1	CLRL INC.6-8
6	22N52-42311		FUSE,3A	4	CLRL
7	22N52-42321		FUSE,7.5A	6	CLRL
8	22N52-42331		FUSE,15A	3	CLRL
9	216G2-42311		SWITCH,STARTER	1	CLRL INC.10
-	24352-42521		SWITCH,STARTER	1	1-2248 CLRL/SWD INC.10
-	256C2-42191		SWITCH,STARTER	1	2249- CLRL/SWD INC.10
10	216G2-43401		KEY,SPARE,511323	1	CLRL(1SET=2PCS)
-	216G2-43411		KEY,SPARE,512421	(1)	CLRL(1SET=2PCS)
-	216G2-43421		KEY,SPARE,513454	(1)	CLRL(1SET=2PCS)
-	93956-59279		KEY,SPARE,CAP-TYPE	1	1-2248 CLRL/SWD(1SET=2PCS)
-	Z-1-82316-007-0		KEY,SPARE,CAP-TYPE	1	2249- CLRL/SWD(1SET=2PCS)
11	539A2-72131		WIRE,LEAD	1	CLRL/SWD
12	216G2-42321		RELAY,STARTER	1	CLRL
13	228F2-42131		RELAY,AUTO-CHOKE	1	CLRL
14	21152-42091		DIODE,MOLD-UNIT	1	CLRL
15	20A72-42021		BRACKET,ELECTRIC	1	CLRL
-	NOT APPLICABLE		NOT APPLICABLE	999	CLRL/LPG,CLRL/LPO
16	209K2-42351		RELAY,1A	4	CLRL
17	01185-08016		BOLT	2	CLRL
-	01185-08016		BOLT	1	CLRL/LPG,CLRL/LPO
18	01185-06016		BOLT	2	CLRL
19	52N59-F2251		WIRE,LEAD	1	CLRL

FIG.24 BATTERY (GASOLINE)
 (F7H124P0) バッテリー

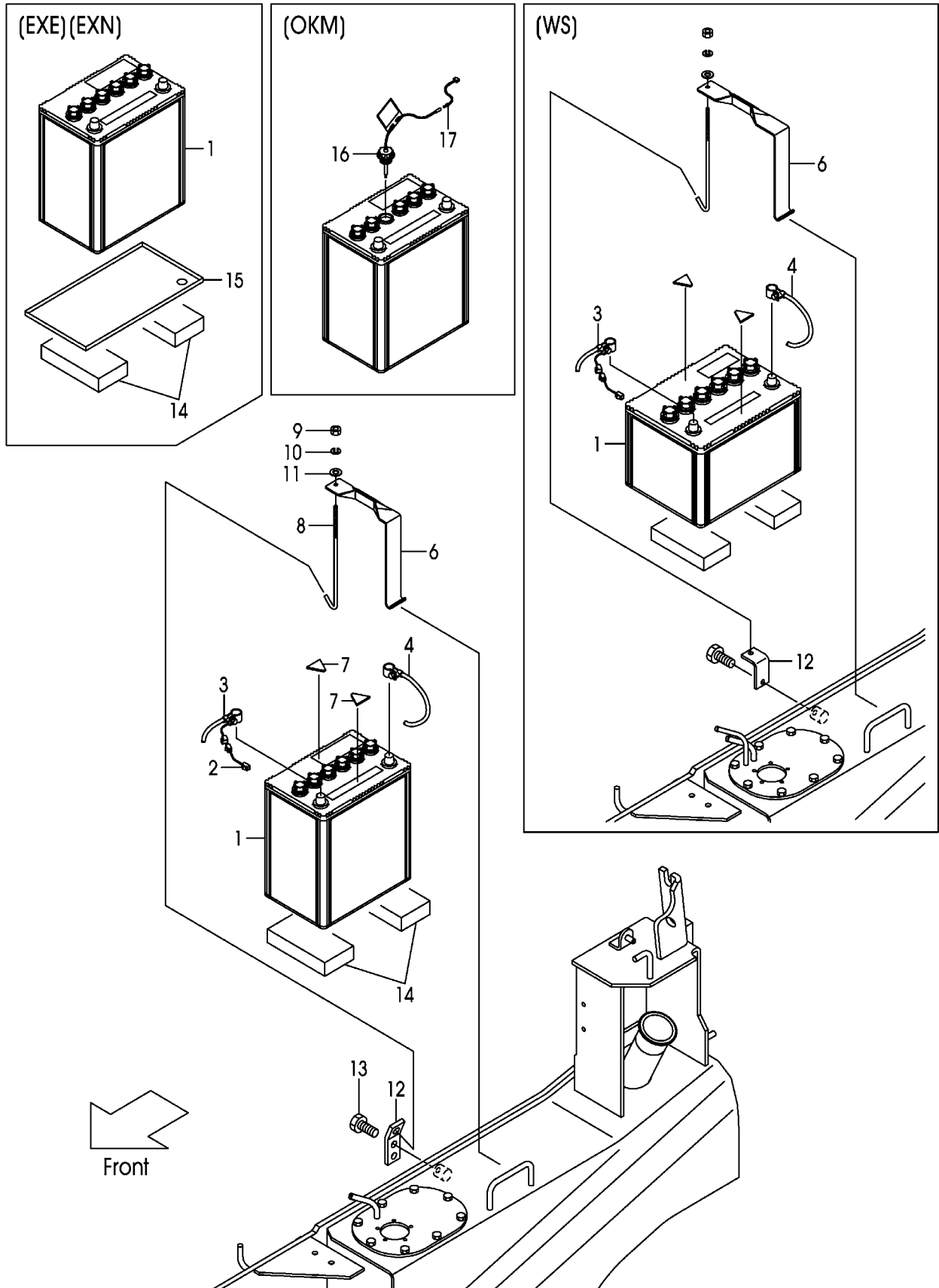

A:FHG15C3 FHG18C3
B:FHG15T3 FHG18T3

Item No	Part No.	Mark	Description	Req'd	Remarks : Serial No.
1	20A72-42001		BATTERY,WET,38B19R	1	1-116
-	20A72-42301		BATTERY,WET,40B19R	1	117-
-	217G2-42051		BATTERY,WET,65D23R	1	WS
2	25592-42081		WIRE,FUSIBLE-LINK	1	
3	22B52-42221		CABLE,BATTERY(+)	1	
-	22S52-42221		CABLE,BATTERY(+)	1	WS
4	212T2-42311		CABLE,BATTERY(-)	1	
-	54612-72281		CABLE,BATTERY(-)	1	WS
-	536G3-82201		CABLE,BATTERY(-)	1	B EXE,EXN
5	516G3-82521	+	TERMINAL,BATTERY	1	B EXE,EXN
6	216G2-42071		HOLDER,BATTERY	1	
-	216G2-42071		HOLDER,BATTERY	1	WS
7	216G2-43111		RUBBER	2	
8	23072-42001		BOLT,ANCHOR	1	
9	01400-00006		NUT	1	
10	02010-00006		WASHER	1	
11	02000-00006		WASHER	1	
12	218G2-42101		HOOK,ANCHOR-BOLT	1	
-	218G2-42101		HOOK,ANCHOR-BOLT	1	WS
13	01185-08016		BOLT	1	
14	22N52-42301		RUBBER	2	
15	518G2-72121		CASE,BATTERY	1	B EXE,EXN
16	522A7-12211		CAP,BATTERY	1	OKM
-	521A2-42001		CAP,BATTERY	1	OKM/WS
17	539A6-22021		WIRE,LEAD	1	OKM,OKM/WS

FIG.25 HEAD LAMP & FRONT COMBINATION LAMP

(F7H12611) ヘッドランプ&フロントコンビネーションランプ

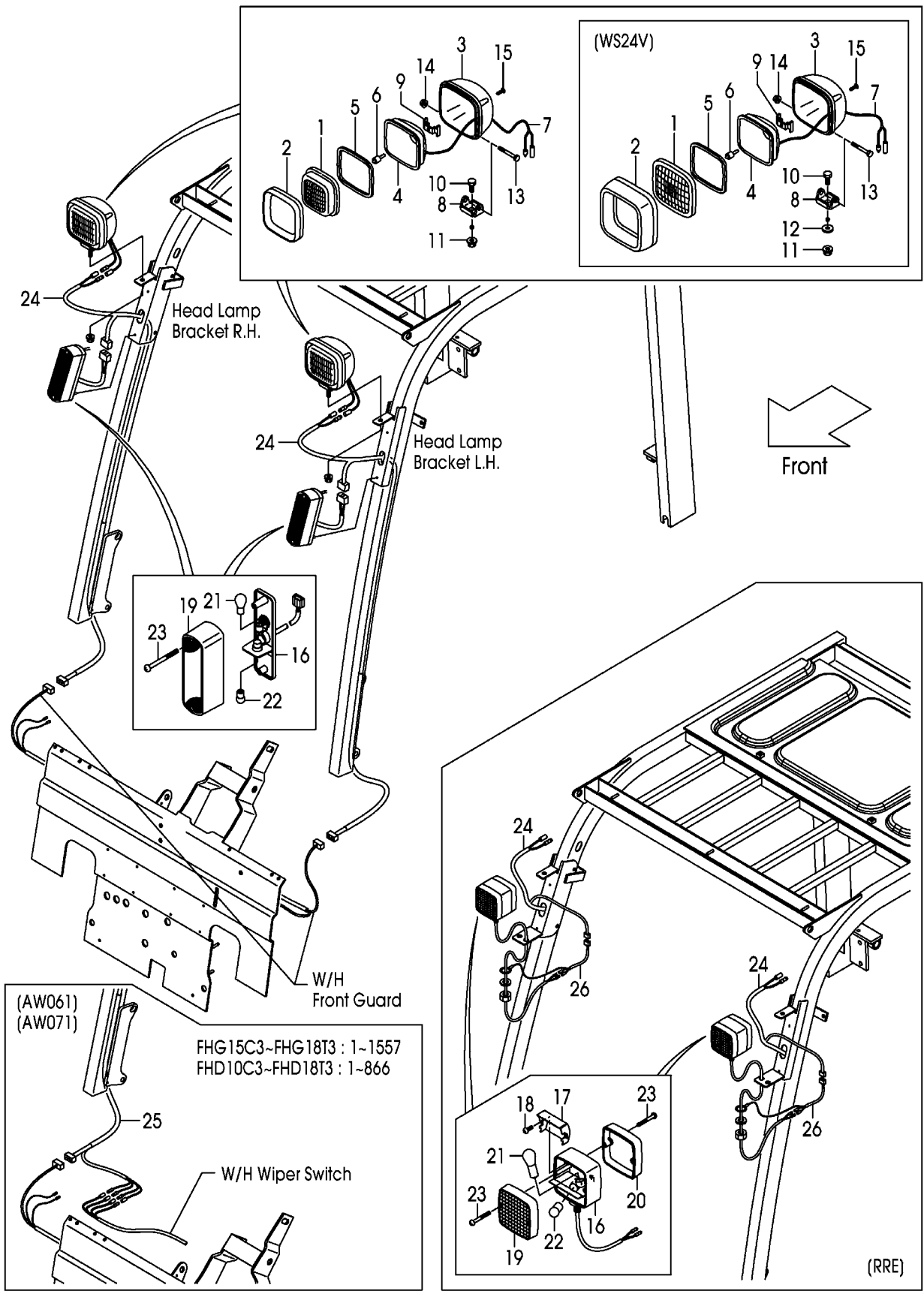

A:FHG15C3 FHG18C3:115-
B:FHG15T3 FHG18T3:115-

Item No	Part No.	Mark	Description	Req'd	Remarks : Serial No.
A1	216G2-40602		LAMP-ASSY,HEAD	2	INC.1-11,13-15
-	235C2-42101		LAMP-ASSY,HEAD	2	WS24V INC.1-15
1	235C2-42131		LENS	2	
2	235C2-42141		RIM	2	
3	NO PART NO.	#	HOUSING	2	
4	NO PART NO.	#	REFLECTOR	2	
5	216G2-43531		GASKET	2	
6	216G2-43542		BULB,12V/55W	2	
-	235C2-42111		BULB,24V/55W	2	WS24V
7	NO PART NO.	#	WIRE,LEAD	2	
8	NO PART NO.	#	BRACKET	2	
9	216G2-43571		SPRING	2	
10	01100-08020		BOLT	2	
11	216G2-43592		NUT	2	
-	01400-00008		NUT	2	WS24V
12	02010-00008		WASHER	2	WS24V
13	01100-06050		BOLT	2	
14	216G2-43611		NUT	2	
15	01030-04018		SCREW	8	
A2	216G2-40701		LAMP-ASSY,F-COMBINATION	2	INC.16,19,21-23
-	230C2-40351		LAMP-ASSY,F-COMBINATION	2	WS24V INC.16,19,21-23
-	52N59-90401		LAMP-ASSY,F-COMBINATION	2	RRE INC.16-23
-	52N59-90401		LAMP-ASSY,F-COMBINATION	2	627- RRE/AW071 INC.16-23
16	NO PART NO.	#	BODY	2	
-	NO PART NO.	#	BODY	2	WS24V
-	NO PART NO.	#	BODY	2	RRE
-	NO PART NO.	#	BODY	2	627- RRE/AW071
17	52N59-92611		REFLECTOR	2	RRE
-	52N59-92611		REFLECTOR	2	627- RRE/AW071
18	01043-04010		SCREW	4	RRE
-	01043-04010		SCREW	4	627- RRE/AW071
19	216G2-40731		LENS	2	
-	52N59-92641		LENS,FRONT	2	RRE
-	52N59-92641		LENS,FRONT	2	627- RRE/AW071
20	52N59-92651		LENS,REAR	2	RRE
-	52N59-92651		LENS,REAR	2	627- RRE/AW071
21	216G2-40711		BULB,12V/27W	2	
-	25812-42151		BULB,24V/25W	2	WS24V
-	52N59-92621		BULB,12V/21W	2	RRE
-	52N59-92621		BULB,12V/21W	2	627- RRE/AW071
22	216G2-40721		BULB,12V/10W	2	
-	25812-42161		BULB,24V/5W	2	WS24V
-	52N59-92631		BULB,12V/5W	2	RRE

FIG.25 HEAD LAMP & FRONT COMBINATION LAMP

(F7H12611) ヘッドランプ&フロントコンビネーションランプ

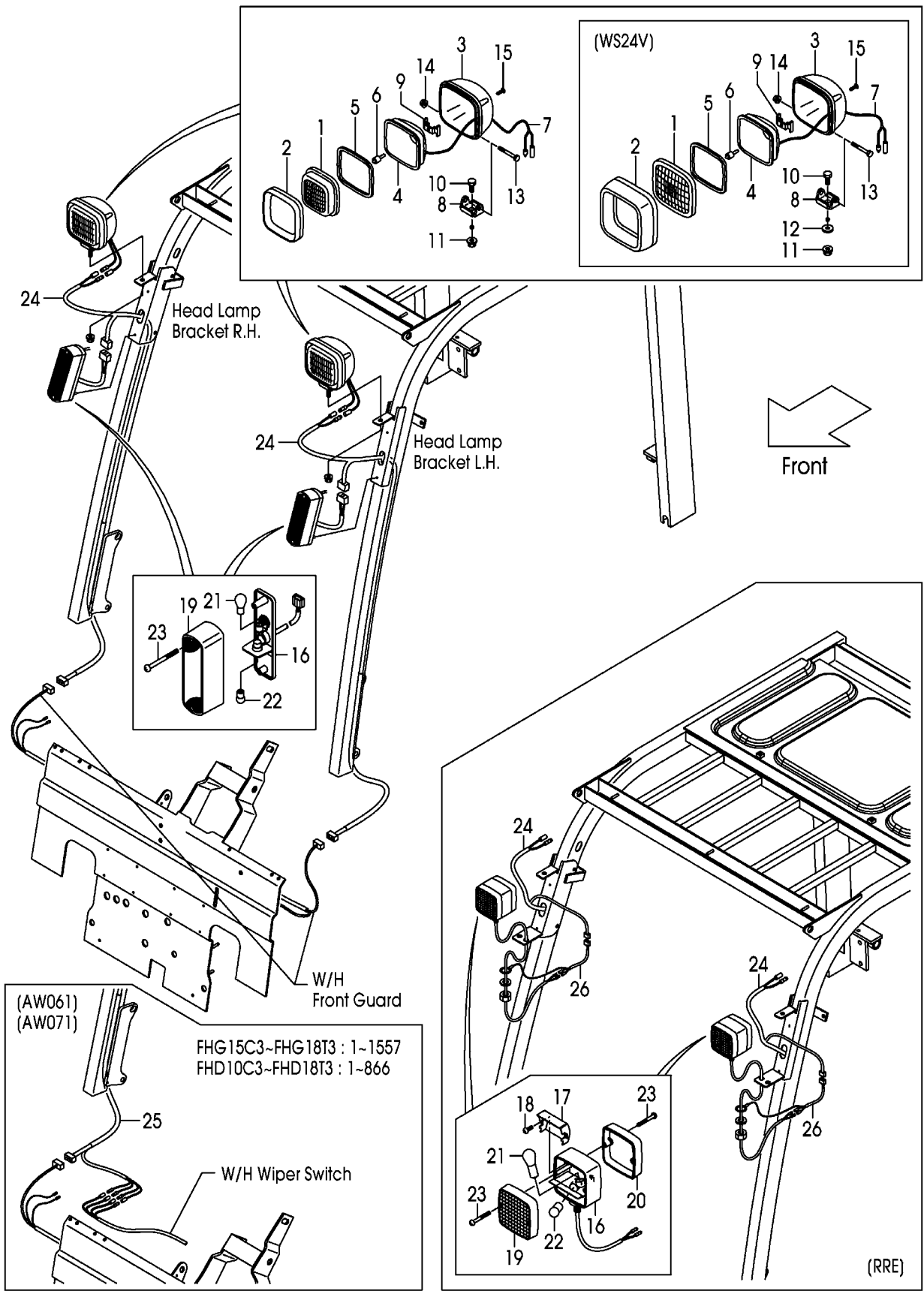

A:FHG15C3 FHG18C3:115-
B:FHG15T3 FHG18T3:115-

Item No	Part No.	Mark	Description	Req'd	Remarks : Serial No.
-	52N59-92631		BULB,12V/5W	2	627- RRE/AW071
23	NO PART NO.		SCREW	4	
-	01043-04025		SCREW	8	RRE
-	01043-04025		SCREW	8	627- RRE/AW071
24	239A2-42221		WIRE-HARNESS,H.GUARD	2	
-	534A9-22211		WIRE-HARNESS,H.GUARD	2	HL,BKH
-	534A9-22211		WIRE-HARNESS,H.GUARD	2	RRE/HL
-	534A9-22211		WIRE-HARNESS,H.GUARD	2	HL/AW061,HL/AW071 BKH/AW061,BKH/AW071
-	239A2-42221		WIRE-HARNESS,H.GUARD	1	115-1557 AW061,AW071
-	239A2-42221		WIRE-HARNESS,H.GUARD	2	1558- AW061,AW071
-	239A2-42221		WIRE-HARNESS,H.GUARD	1	627-1557 RRE/AW071
-	239A2-42221		WIRE-HARNESS,H.GUARD	2	1558- RRE/AW071
25	52N55-42302		WIRE-HARNESS,H.GUARD	1	115-1557 AW061,AW071
-	52N55-42302		WIRE-HARNESS,H.GUARD	1	627-1557 RRE/AW071
26	52N59-92211		WIRE,LEAD,F-COMBINATION	2	RRE
-	52N59-92211		WIRE,LEAD,F-COMBINATION	2	627- RRE/AW071

FIG.26 REAR COMBINATION LAMP

(F7H12620) リヤコンビネーションランプ

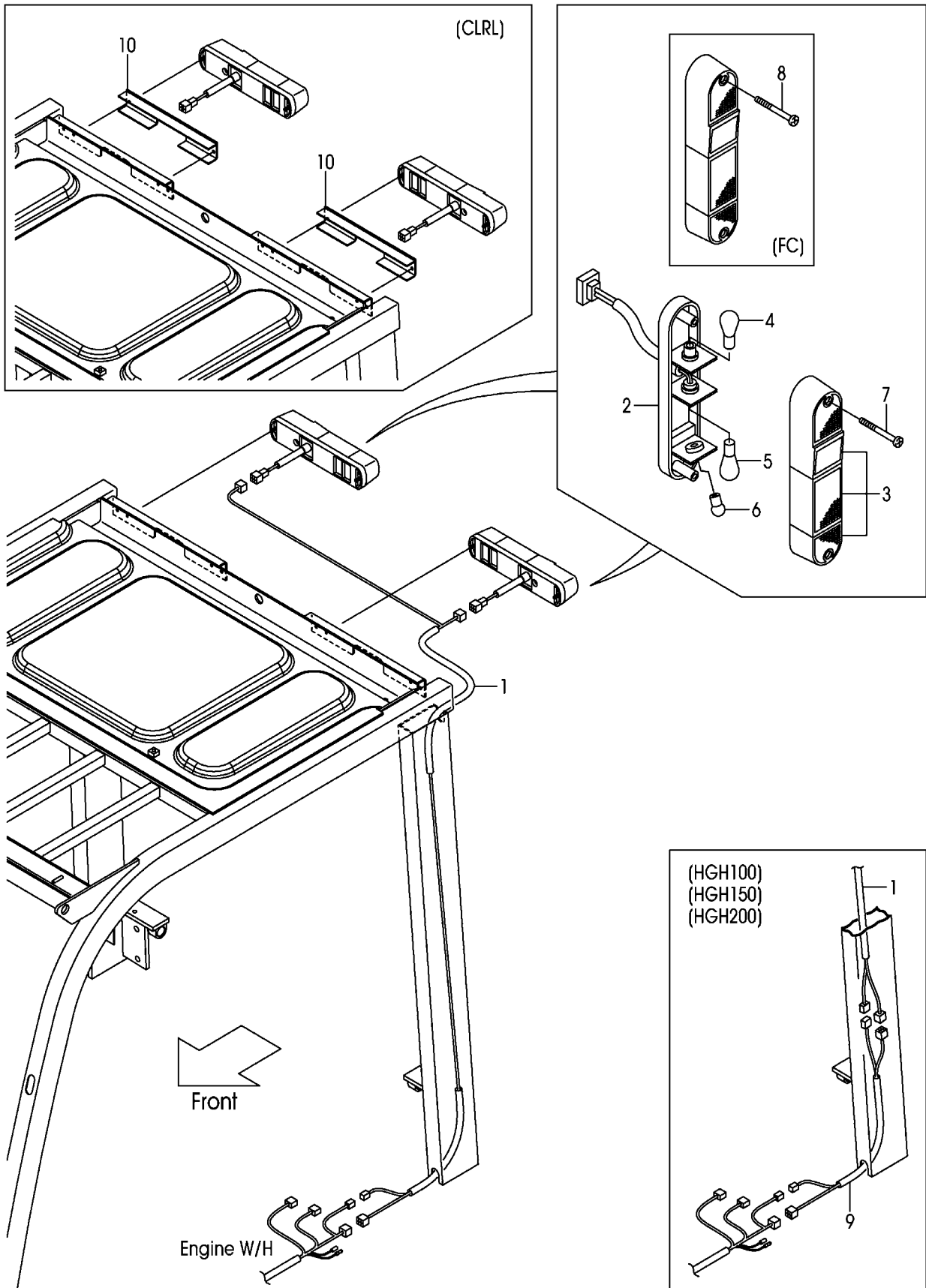

A:FHG15C3 FHG18C3
B:FHG15T3 FHG18T3

Item No	Part No.	Mark	Description	Req'd	Remarks : Serial No.
1	22N52-42251		WIRE-HARNESS,R-COMBINATION	1	
A1	209K2-42002		LAMP-ASSY,R-COMBINATION	2	INC.2-7
-	209R2-42401		LAMP-ASSY,R-COMBINATION	2	WS24V INC.2-7
-	52N59-F2151		LAMP-ASSY,R-COMBINATION	2	CLRL
2	NO PART NO.	#	BODY	2	
-	NO PART NO.	#	BODY	2	WS24V
3	209K2-42021		LENS,PLASTIC	2	
4	214A2-44501		BULB,12V/23,8W	2	
-	209R2-42371		BULB,24V/25W,10W	2	WS24V
5	209K2-42041		BULB,12V/27W	2	
-	24352-42441		BULB,24V/25W	2	WS24V
6	210F2-42031		BULB,12V/10W	2	
-	53657-12111		BULB,24V/12W	2	WS24V
7	01030-05055		SCREW	4	
-	NOT APPLICABLE		NOT APPLICABLE	999	FC
-	NO PART NO.	#	SCREW	4	WS24V
8	514A3-72091		BOLT,PAN-HEAD	4	FC
9	52N55-02451		WIRE-HARNESS,JOINT	1	HGH100,HGH150,HGH200
10	52N59-F2101		BRACKET	2	CLRL

FIG.27 REAR COMBINATION LAMP [RRE]

(F7H12632) リヤコンビネーションランプ

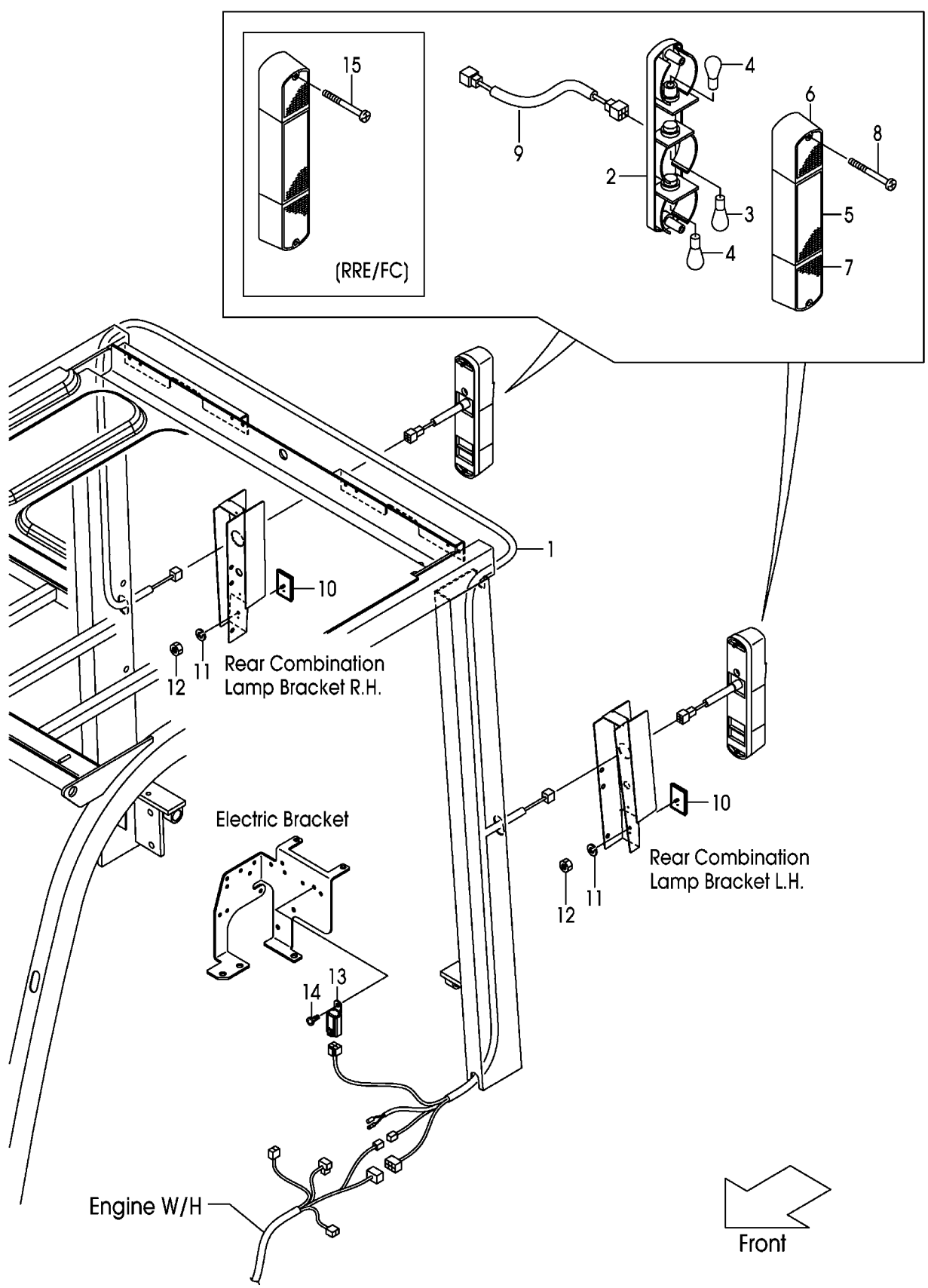

A:FHG15C3 FHG15T3 FHG18C3 FHG18T3:1066-

Item No	Part No.	Mark	Description	Req'd	Remarks : Serial No.
1	52N59-92202		WIRE-HARNESS,R-COMBINATION	1	RRE
A1	52N59-90501		LAMP-ASSY,R-COMBINATION	2	RRE INC.2-8
2	NO PART NO.	#	BODY	2	RRE
3	52N59-92581		BULB,12V/21,5W	2	RRE
4	52N59-92591		BULB,12V/21W	4	RRE
5	52N59-92531		LENS,PLASTIC	2	RRE
6	52N59-92541		LENS,PLASTIC	2	RRE
7	52N59-92551		LENS,PLASTIC	2	RRE
8	01030-05065		SCREW	4	RRE
-	NOT APPLICABLE		NOT APPLICABLE	999	RRE/FC
9	52N59-92221		WIRE,LEAD,R-COMBINATION	2	RRE
10	52N59-92011		REFLECTOR	2	RRE
11	02010-00006		WASHER	2	RRE
12	01400-00006		NUT	2	RRE
13	209K2-42351		RELAY,1A	1	RRE
14	214A2-42611		SCREW	1	RRE
15	514A3-72091		BOLT,PAN-HEAD	4	RRE/FC

FIG.28 LICENSE LAMP [RRE]

(F7H12640) ライセンスランプ

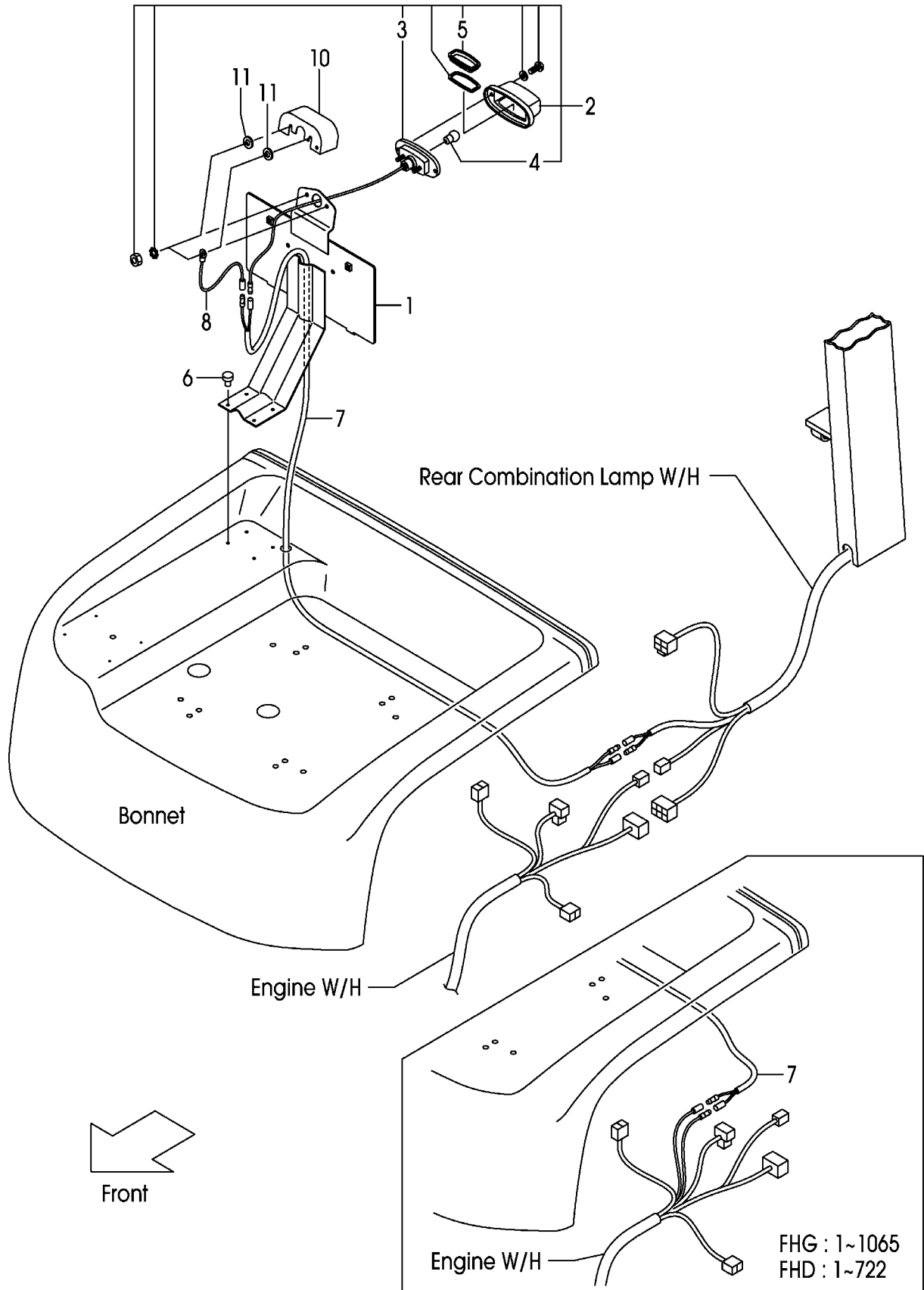

A:FHG15C3 FHG15T3 FHG18C3 FHG18T3

Item No	Part No.	Mark	Description	Req'd	Remarks : Serial No.
1	52N59-92101		BRACKET,NUMBER-PLATE	1	RRE
2	22132-40202		LAMP,LICENSE	1	RRE INC.3-5
3	NO PART NO.	#	BODY	1	RRE
4	22132-40041		BULB,12V/10W	1	RRE
5	22192-42411		LENS,PLASTIC	1	RRE
6	22256-42001		RIVET	4	RRE
7	558A9-92001		WIRE-HARNESSE,LICENSE	1	RRE
8	222A2-42511		WIRE,LEAD	1	RRE
9	04913-11200	+	BAND	4	RRE
10	52N59-92401		COVER,LICENSE-LAMP	1	115- RRE
11	02010-00006		WASHER	2	115- RRE

LICENSE LAMP [LPG/RRE][LPO/RRE]
 [FIT/RRE][TUE/RRE][HC/RRE]

FIG.29

(F7H12650) ライセンスランプ

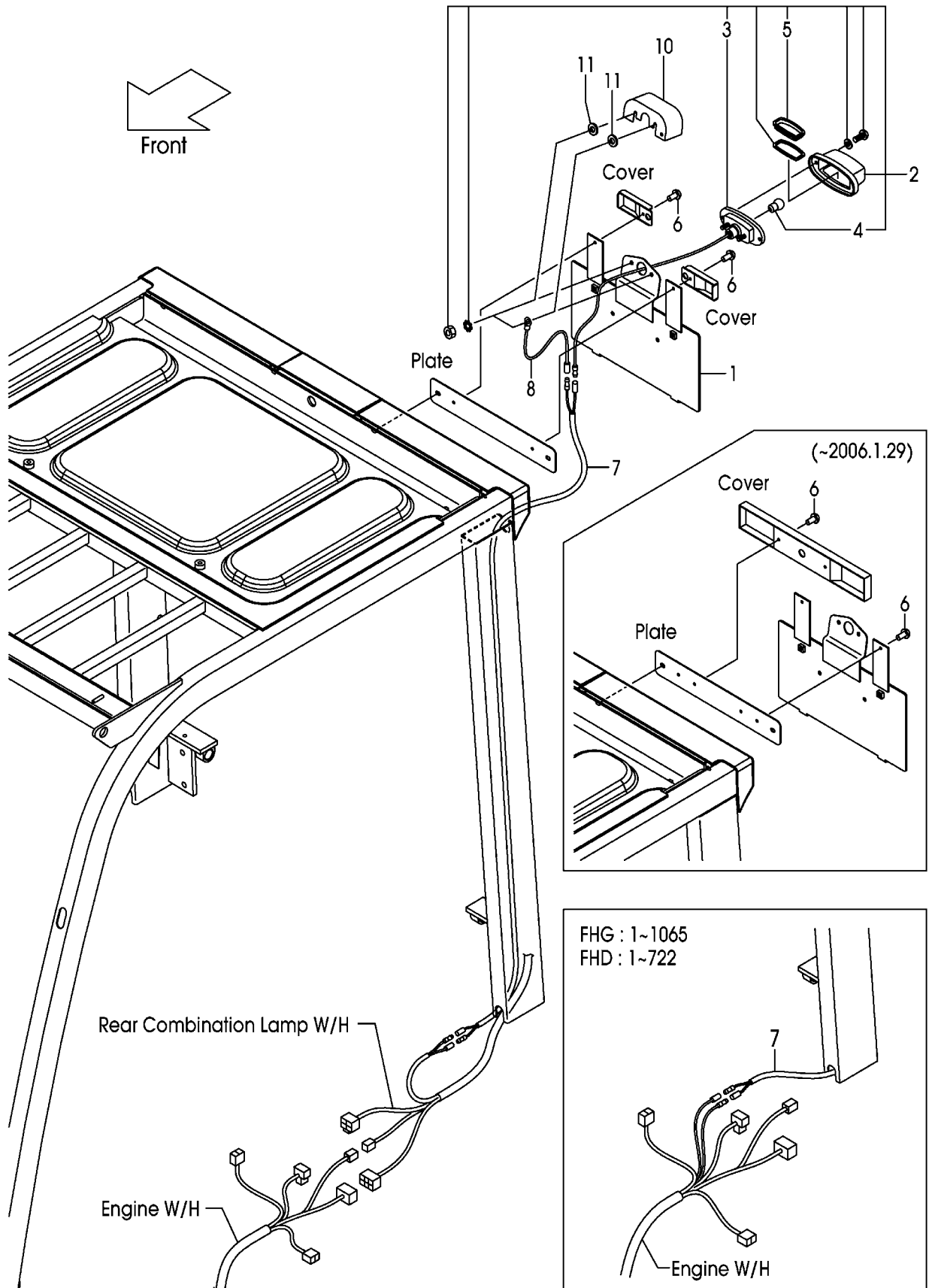

A:FHG15C3 FHG18C3
B:FHG15T3 FHG18T3

Item No	Part No.	Mark	Description	Req'd	Remarks : Serial No.
1	535C9-92011		BRACKET,NUMBER-PLATE	1	RRE/LPG,RRE/LPO
-	535C9-92011		BRACKET,NUMBER-PLATE	1	B RRE/FIT
-	535C9-92011		BRACKET,NUMBER-PLATE	1	RRE/HC
2	22132-40202		LAMP,LICENSE	1	RRE/LPG,RRE/LPO INC.3-5
-	22132-40202		LAMP,LICENSE	1	B RRE/FIT INC.3-5
-	22132-40202		LAMP,LICENSE	1	RRE/HC INC.3-5
3	NO PART NO.	#	BODY	1	RRE/LPG,RRE/LPO
-	NO PART NO.	#	BODY	1	B RRE/FIT
-	NO PART NO.	#	BODY	1	RRE/HC
4	22132-40041		BULB,12V/10W	1	RRE/LPG,RRE/LPO
-	22132-40041		BULB,12V/10W	1	B RRE/FIT
-	22132-40041		BULB,12V/10W	1	RRE/HC
5	22192-42411		LENS,PLASTIC	1	RRE/LPG,RRE/LPO
-	22192-42411		LENS,PLASTIC	1	B RRE/FIT
-	22192-42411		LENS,PLASTIC	1	RRE/HC
6	22256-42001		RIVET	4	RRE/LPG,RRE/LPO (-2006/1/29)
-	22256-42001		RIVET	2	RRE/LPG,RRE/LPO (2006/1/30-)
-	22256-42001		RIVET	4	B RRE/FIT(-2006/1/29)
-	22256-42001		RIVET	2	B RRE/FIT(2006/1/30-)
-	22256-42001		RIVET	4	RRE/HC(-2006/1/29)
-	22256-42001		RIVET	2	RRE/HC(2006/1/30-)
7	558A9-92001		WIRE-HARNESS,LICENSE	1	RRE/LPG,RRE/LPO
-	558A9-92001		WIRE-HARNESS,LICENSE	1	B RRE/FIT
-	558A9-92001		WIRE-HARNESS,LICENSE	1	RRE/HC
8	222A2-42511		WIRE,LEAD	1	RRE/LPG,RRE/LPO
-	222A2-42511		WIRE,LEAD	1	B RRE/FIT
-	222A2-42511		WIRE,LEAD	1	RRE/HC
9	04913-11200	+	BAND	4	RRE/LPG,RRE/LPO
-	04913-11200	+	BAND	4	B RRE/FIT
-	04913-11200	+	BAND	4	RRE/HC
10	52N59-92401		COVER,LICENSE-LAMP	1	115- RRE/LPG,RRE/LPO
-	52N59-92401		COVER,LICENSE-LAMP	1	B:115- RRE/FIT
-	52N59-92401		COVER,LICENSE-LAMP	1	115- RRE/HC
11	02010-00006		WASHER	2	115- RRE/LPG,RRE/LPO

LICENSE LAMP [LPG/RRE][LPO/RRE]
 [FIT/RRE][TUE/RRE][HC/RRE]

FIG.29

(F7H12650) ライセンスランプ

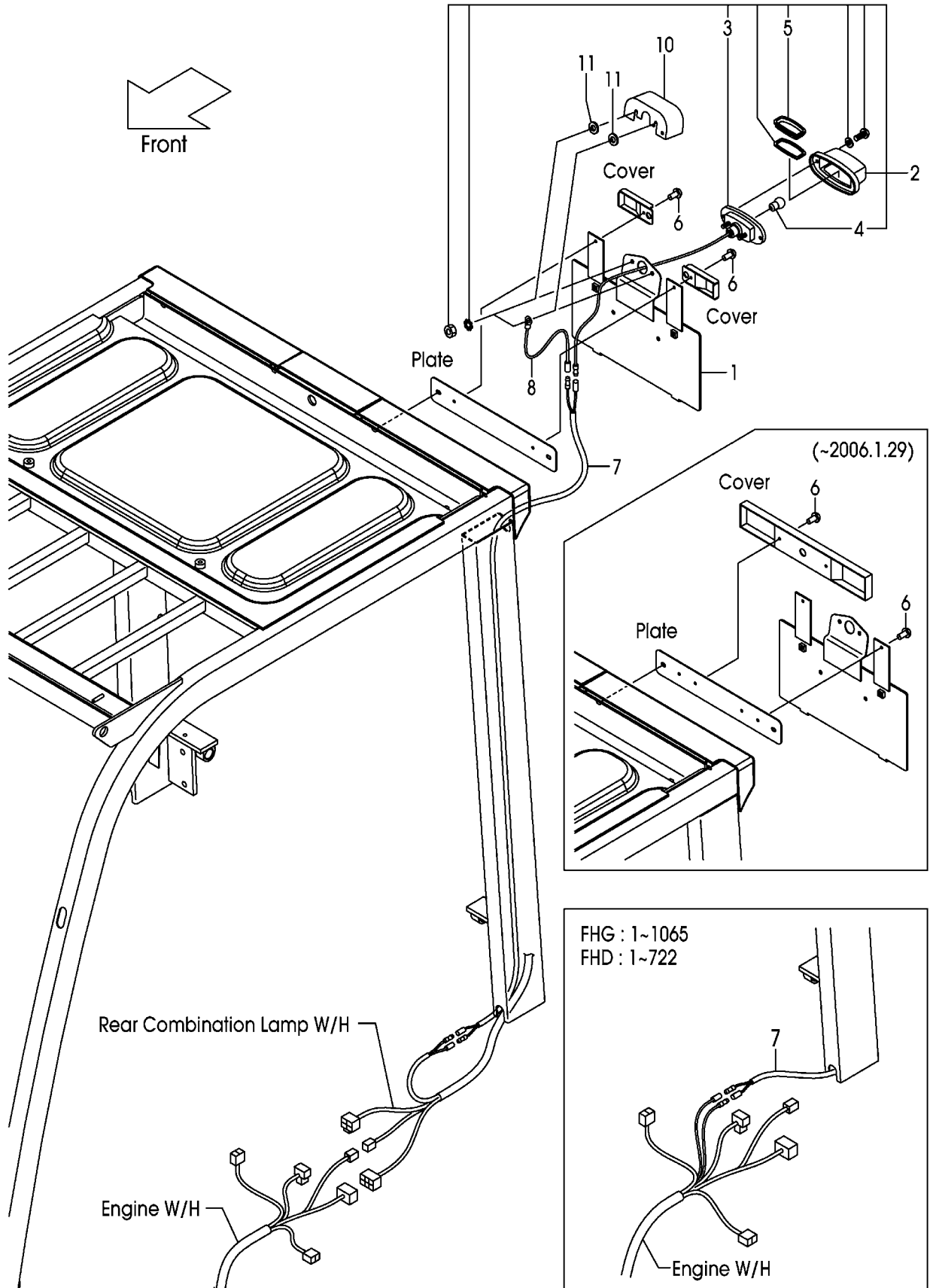

A:FHG15C3 FHG18C3
B:FHG15T3 FHG18T3

Item No	Part No.	Mark	Description	Req'd	Remarks : Serial No.
-	02010-00006		WASHER	2	B:115- RRE/FIT
-	02010-00006		WASHER	2	115- RRE/HC

FIG.30 LICENSE LAMP [LP]
(F7H12660) ライセンスランプ

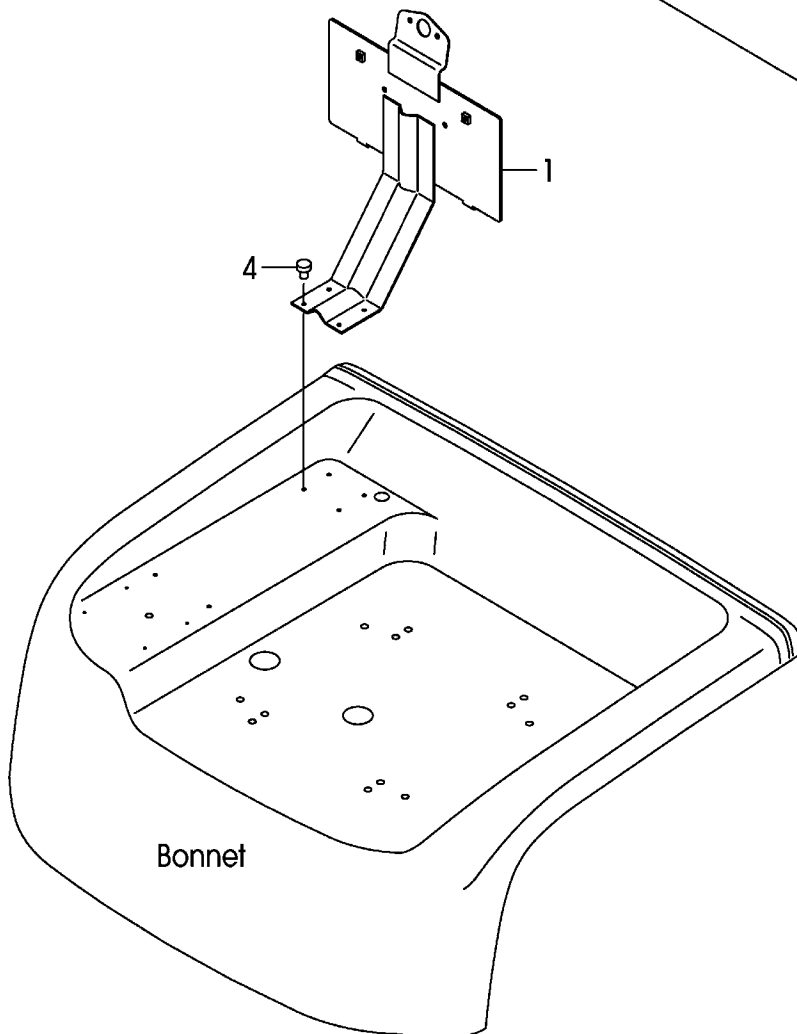
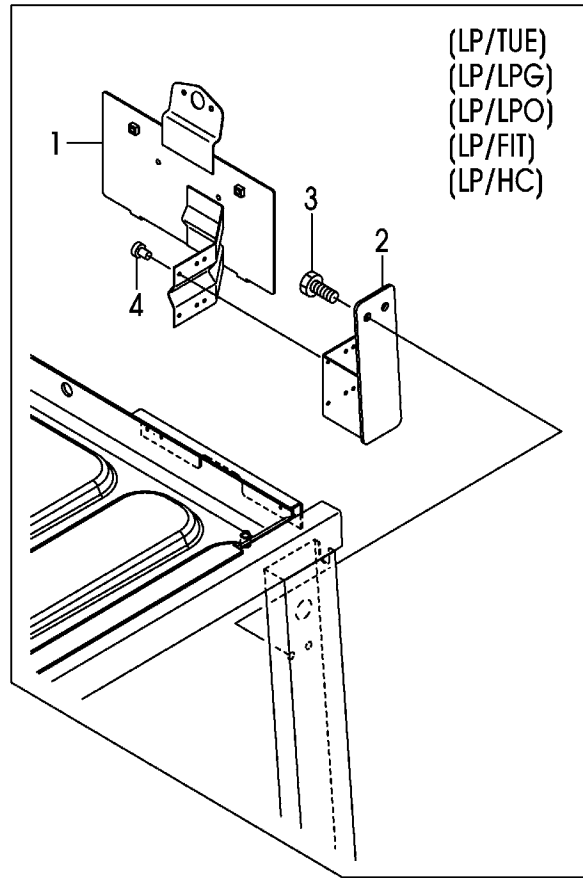
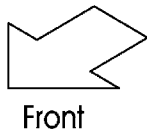

A:FHG15C3 FHG18C3
B:FHG15T3 FHG18T3

Item No	Part No.	Mark	Description	Req'd	Remarks : Serial No.
1	52N59-92101		BRACKET,NUMBER-PLATE	1	LP
-	509P9-90101		BRACKET,NUMBER-PLATE	1	LP/TUE
-	509P9-90101		BRACKET,NUMBER-PLATE	1	LP/LPG,LP/LPO
-	509P9-90101		BRACKET,NUMBER-PLATE	1	B LP/FIT
-	509P9-90101		BRACKET,NUMBER-PLATE	1	LP/HC
2	52N59-92501		BRACKET,LP	1	LP/TUE
-	52N59-92501		BRACKET,LP	1	LP/LPG,LP/LPO
-	52N59-92501		BRACKET,LP	1	B LP/FIT
-	52N59-92501		BRACKET,LP	1	LP/HC
3	01185-08016		BOLT	2	LP/TUE
-	01185-08016		BOLT	2	LP/LPG,LP/LPO
-	01185-08016		BOLT	2	B LP/FIT
-	01185-08016		BOLT	2	LP/HC
4	22256-42001		RIVET	4	LP

FIG.31 LICENSE LAMP [LPL]
 (F7H12670) ライセンスランプ

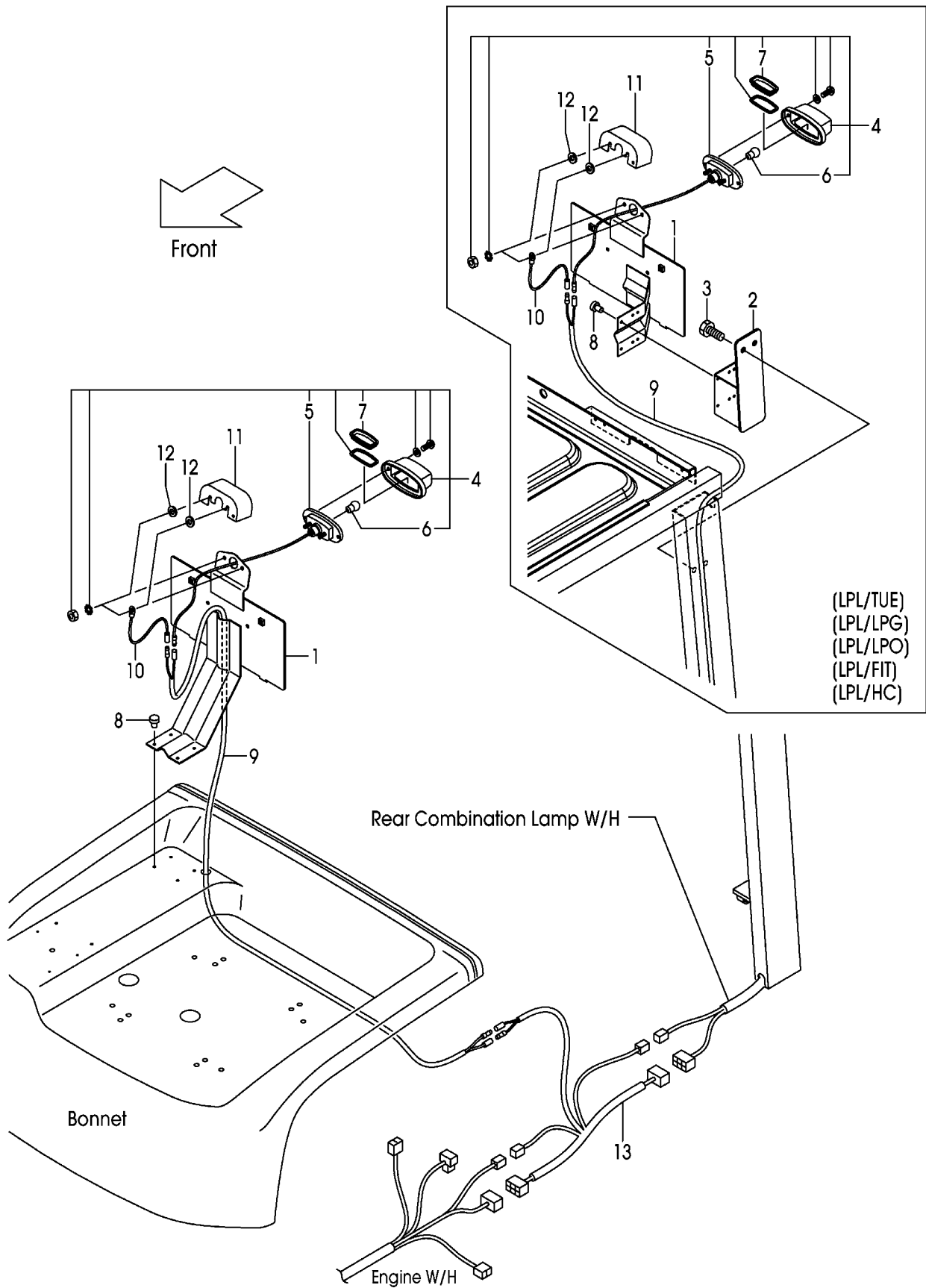

A:FHG15C3 FHG18C3
B:FHG15T3 FHG18T3

Item No	Part No.	Mark	Description	Req'd	Remarks : Serial No.
1	52N59-92101		BRACKET,NUMBER-PLATE	1	LPL
-	509P9-90101		BRACKET,NUMBER-PLATE	1	LPL/TUE
-	509P9-90101		BRACKET,NUMBER-PLATE	1	LPL/LPLG,LPL/LPLO
-	509P9-90101		BRACKET,NUMBER-PLATE	1	B LPL/FIT
-	509P9-90101		BRACKET,NUMBER-PLATE	1	LPL/HC
2	52N59-92501		BRACKET,LP	1	LPL/TUE
-	52N59-92501		BRACKET,LP	1	LPL/LPLG,LPL/LPLO
-	52N59-92501		BRACKET,LP	1	B LPL/FIT
-	52N59-92501		BRACKET,LP	1	LPL/HC
3	01185-08016		BOLT	2	LPL/TUE
-	01185-08016		BOLT	2	LPL/LPLG,LPL/LPLO
-	01185-08016		BOLT	2	B LPL/FIT
-	01185-08016		BOLT	2	LPL/HC
4	22132-40202		LAMP,LICENSE	1	LPL INC.5-7
5	NO PART NO.	#	BODY	1	LPL
6	22132-40041		BULB,12V/10W	1	LPL
7	22192-42411		LENS,PLASTIC	1	LPL
8	22256-42001		RIVET	4	LPL
9	558A9-92001		WIRE-HARNESS,LICENSE	1	LPL
10	222A2-42511		WIRE,LEAD	1	LPL
11	52N59-92401		COVER,LICENSE-LAMP	1	LPL
12	02010-00006		WASHER	2	LPL
13	52N59-92801		WIRE-HARNESS,JOINT	1	LPL

FIG.32 REAR WORKING LIGHT [RWLR]

(F7H12680) リヤワーキングライト

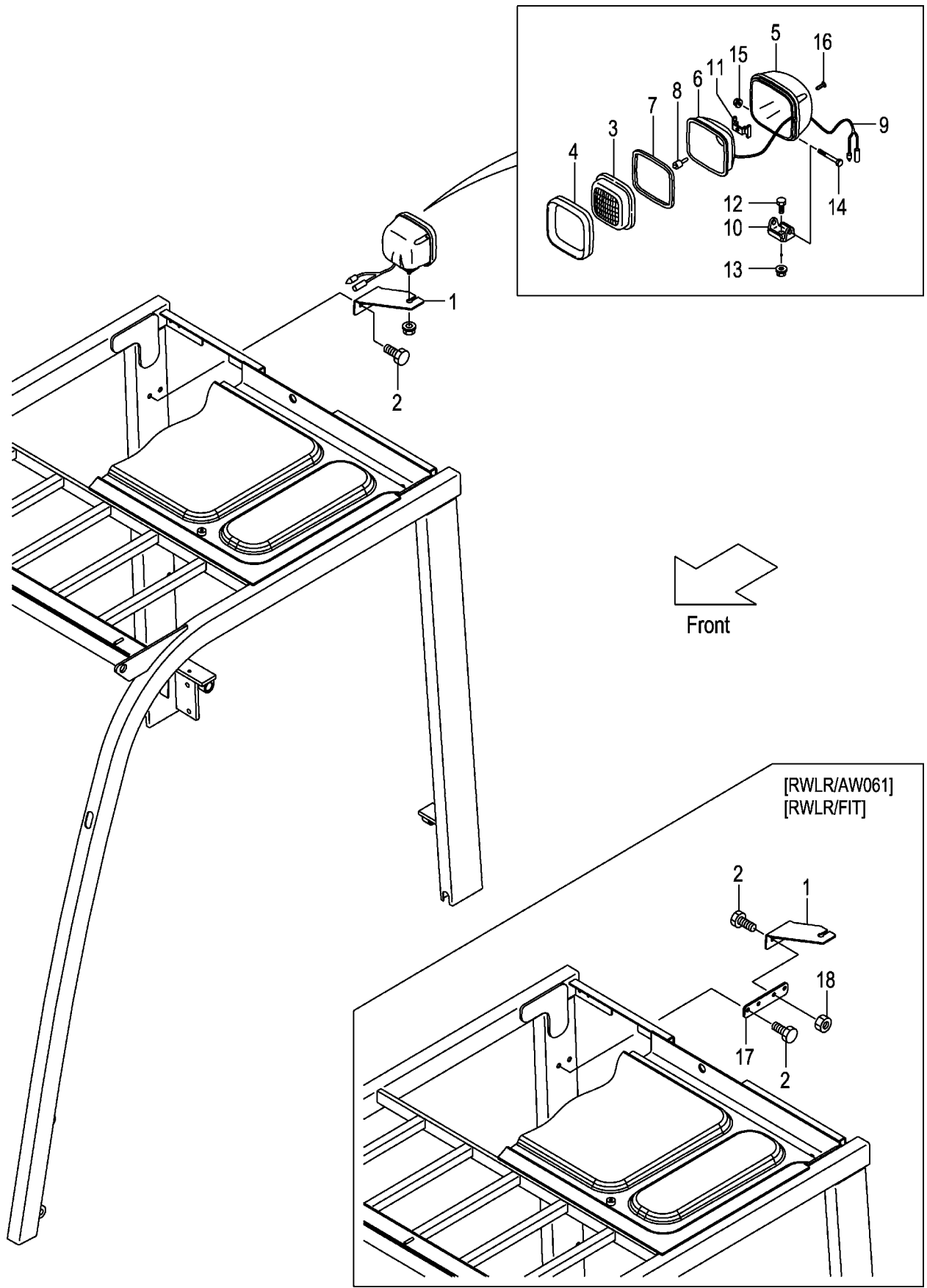

A:FHG15C3 FHG18C3
B:FHG15T3 FHG18T3

Item No	Part No.	Mark	Description	Req'd	Remarks : Serial No.
1	52N51-42161		BRACKET,RWL,RH	1	RWLR
2	01185-08016		BOLT	2	RWLR
-	01185-08016		BOLT	4	RWLR/AW061
-	01185-08016		BOLT	4	B RWLR/FIT
A1	216G2-40602		LAMP-ASSY,HEAD	1	RWLR INC.3-16
3	235C2-42131		LENS	1	RWLR
4	235C2-42141		RIM	1	RWLR
5	NO PART NO.	#	HOUSING	1	RWLR
6	NO PART NO.	#	REFLECTOR	1	RWLR
7	216G2-43531		GASKET	1	RWLR
8	216G2-43542		BULB,12V/55W	1	RWLR
9	NO PART NO.	#	WIRE,LEAD	1	RWLR
10	NO PART NO.	#	BRACKET	1	RWLR
11	216G2-43571		SPRING	1	RWLR
12	01100-08020		BOLT	1	RWLR
13	216G2-43592		NUT	1	RWLR
14	01100-06050		BOLT	1	RWLR
15	216G2-43611		NUT	1	RWLR
16	01030-04018		SCREW	4	RWLR
17	52N51-42301		PLATE	1	RWLR/AW061
-	52N51-42301		PLATE	1	B RWLR/FIT
18	01400-00008		NUT	2	RWLR/AW061
-	01400-00008		NUT	2	B RWLR/FIT

FIG.33 REAR WORKING LIGHT [RWLL]
(F7H12690) リヤワーキングライト

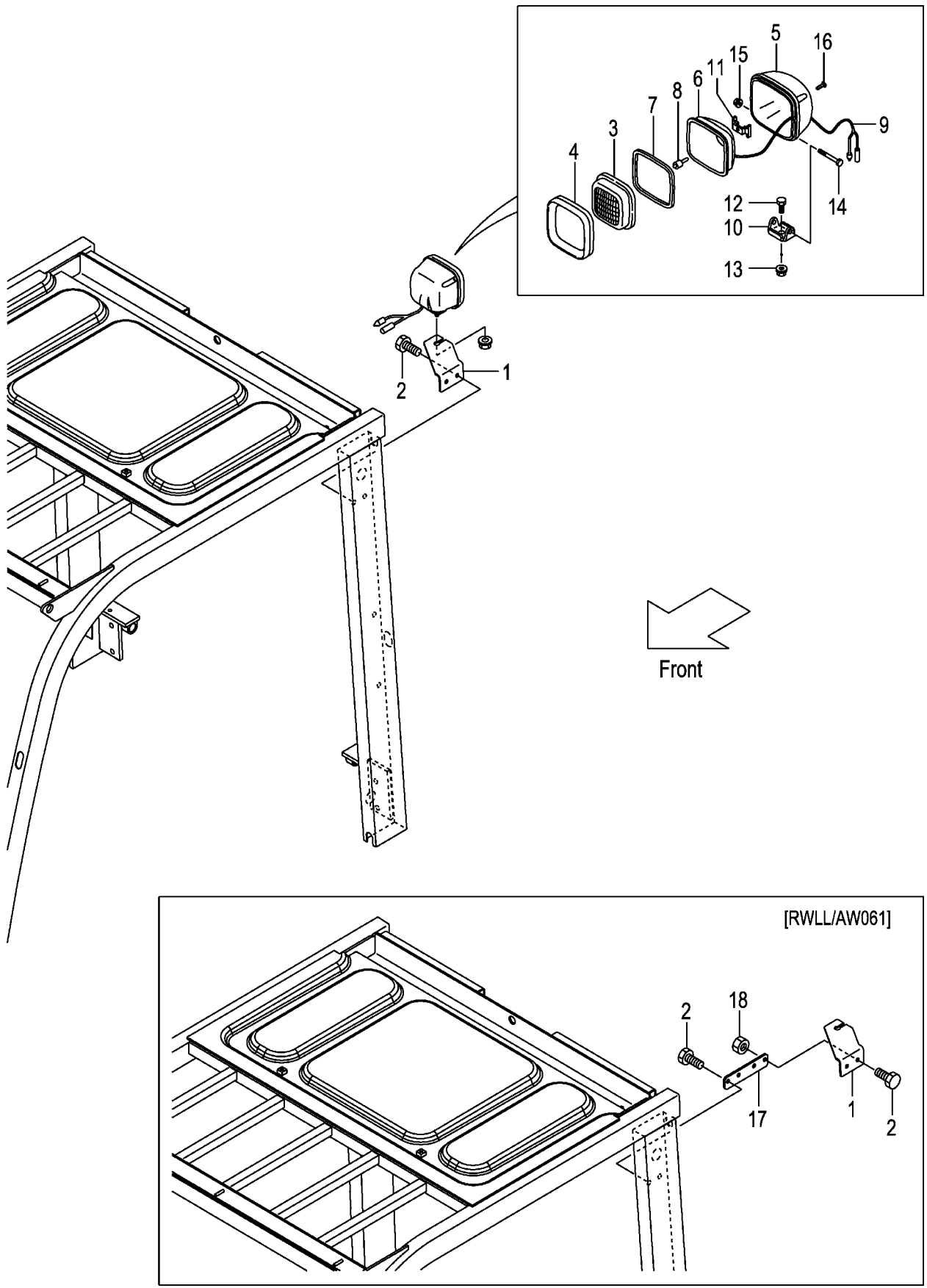

A:FHG15C3 FHG18C3
B:FHG15T3 FHG18T3

Item No	Part No.	Mark	Description	Req'd	Remarks : Serial No.
1	52N51-42151		BRACKET,RWL,LH	1	RWLL
2	01185-08016		BOLT	2	RWLL
-	01185-08016		BOLT	4	RWLL/AW061
A1	216G2-40602		LAMP-ASSY,HEAD	1	RWLL INC.3-16
3	235C2-42131		LENS	1	RWLL
4	235C2-42141		RIM	1	RWLL
5	NO PART NO.	#	HOUSING	1	RWLL
6	NO PART NO.	#	REFLECTOR	1	RWLL
7	216G2-43531		GASKET	1	RWLL
8	216G2-43542		BULB,12V/55W	1	RWLL
9	NO PART NO.	#	WIRE,LEAD	1	RWLL
10	NO PART NO.	#	BRACKET	1	RWLL
11	216G2-43571		SPRING	1	RWLL
12	01100-08020		BOLT	1	RWLL
13	216G2-43592		NUT	1	RWLL
14	01100-06050		BOLT	1	RWLL
15	216G2-43611		NUT	1	RWLL
16	01030-04018		SCREW	4	RWLL
17	52N51-42301		PLATE	1	RWLL/AW061
18	01400-00008		NUT	2	RWLL/AW061

FIG.34 REAR WORKING LIGHT [RWL2]
 (F7H126A0) リヤワーキングライト

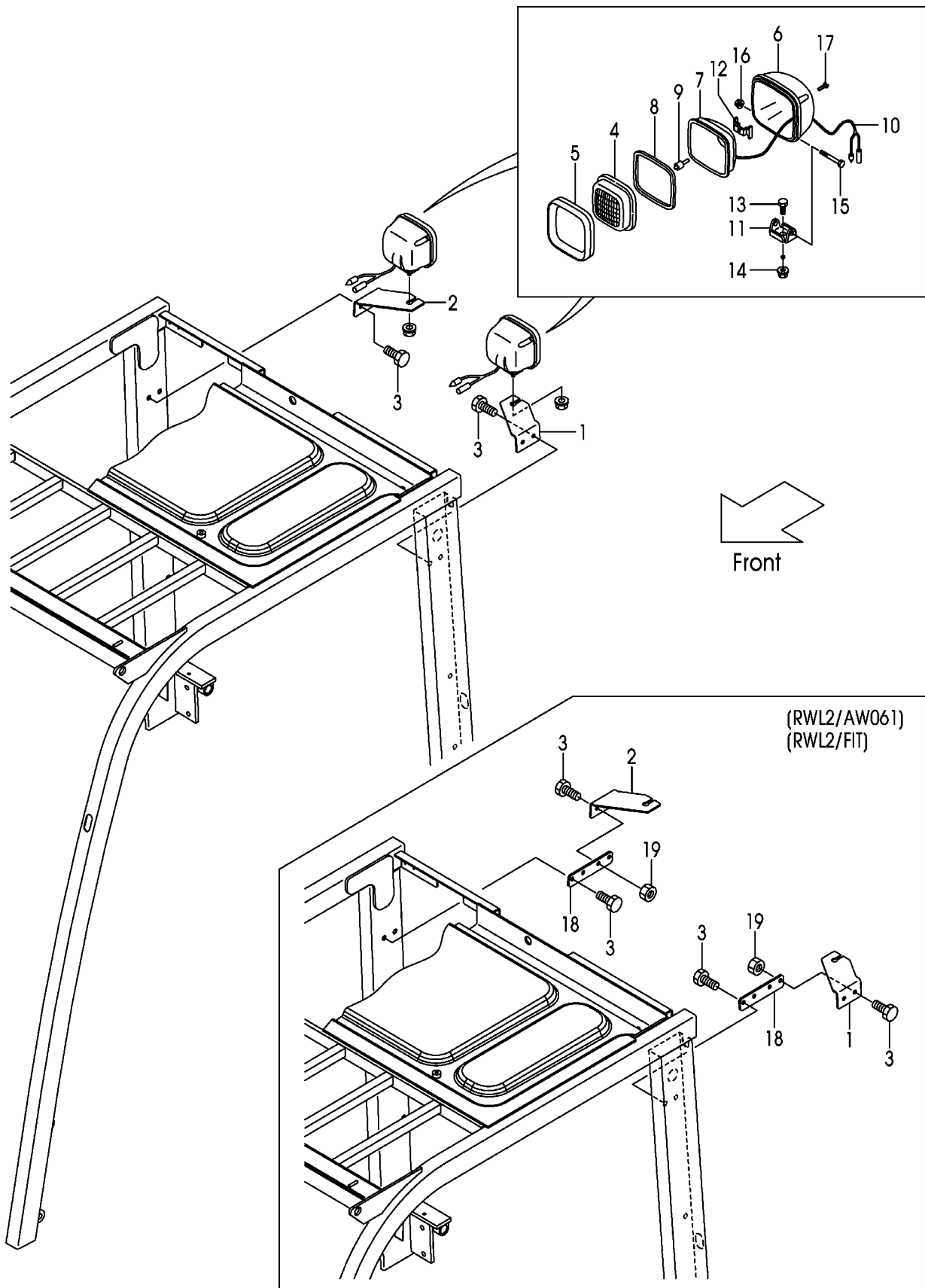

A:FHG15C3 FHG18C3

B:FHG15T3 FHG18T3

Item No	Part No.	Mark	Description	Req'd	Remarks : Serial No.
1	52N51-42151		BRACKET,RWL,LH	1	RWL2
2	52N51-42161		BRACKET,RWL,RH	1	RWL2
3	01185-08016		BOLT	4	RWL2
-	01185-08016		BOLT	8	RWL2/AW061
-	01185-08016		BOLT	8	B RWL2/FIT
A1	216G2-40602		LAMP-ASSY,HEAD	2	RWL2 INC.4-17
4	235C2-42131		LENS	2	RWL2
5	235C2-42141		RIM	2	RWL2
6	NO PART NO.	#	HOUSING	2	RWL2
7	NO PART NO.	#	REFLECTOR	2	RWL2
8	216G2-43531		GASKET	2	RWL2
9	216G2-43542		BULB,12V/55W	2	RWL2
10	NO PART NO.	#	WIRE,LEAD	2	RWL2
11	NO PART NO.	#	BRACKET	2	RWL2
12	216G2-43571		SPRING	2	RWL2
13	01100-08020		BOLT	2	RWL2
14	216G2-43592		NUT	2	RWL2
15	01100-06050		BOLT	2	RWL2
16	216G2-43611		NUT	2	RWL2
17	01030-04018		SCREW	8	RWL2
18	52N51-42301		PLATE	2	RWL2/AW061
-	52N51-42301		PLATE	2	B RWL2/FIT
19	01400-00008		NUT	4	RWL2/AW061
-	01400-00008		NUT	4	B RWL2/FIT

REAR WORKING LIGHT

FIG.35

[RWL/FE][RWL/TUE][RWL/CAKB]

(F7H126B0)

リヤワーキングライト

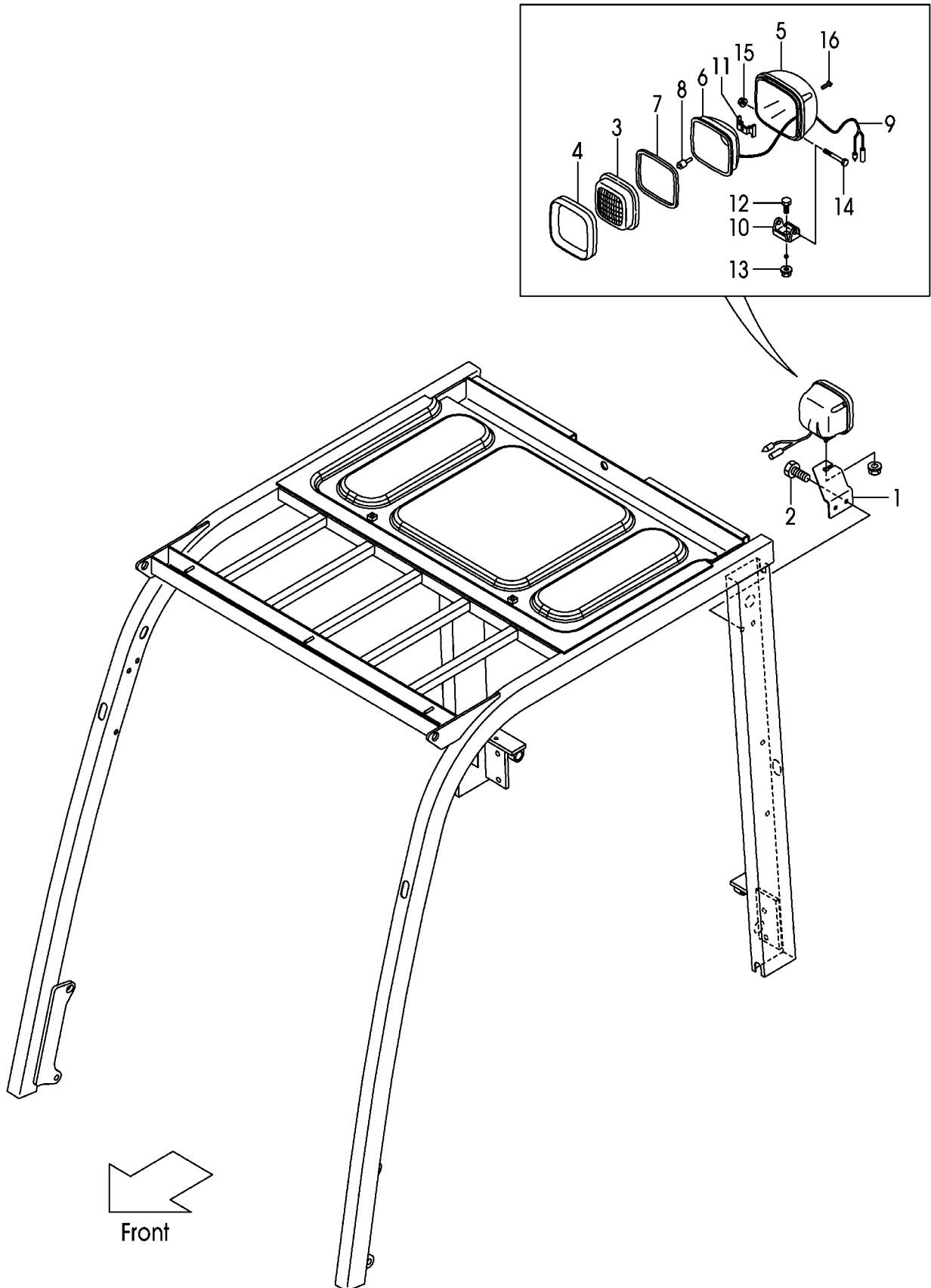

A:FHG15C3 FHG18C3

B:FHG15T3 FHG18T3

Item No	Part No.	Mark	Description	Req'd	Remarks : Serial No.
1	52N51-42151		BRACKET,RWL,LH	1	RWL/FE,RWL/TUE,RWL/CAKB
2	01185-08016		BOLT	2	RWL/FE,RWL/TUE,RWL/CAKB
A1	216G2-40602		LAMP-ASSY,HEAD	1	RWL/FE,RWL/TUE,RWL/CAKB INC.3-16
3	235C2-42131		LENS	1	RWL/FE,RWL/TUE,RWL/CAKB
4	235C2-42141		RIM	1	RWL/FE,RWL/TUE,RWL/CAKB
5	NO PART NO.	#	HOUSING	1	RWL/FE,RWL/TUE,RWL/CAKB
6	NO PART NO.	#	REFLECTOR	1	RWL/FE,RWL/TUE,RWL/CAKB
7	216G2-43531		GASKET	1	RWL/FE,RWL/TUE,RWL/CAKB
8	216G2-43542		BULB,12V/55W	1	RWL/FE,RWL/TUE,RWL/CAKB
9	NO PART NO.	#	WIRE,LEAD	1	RWL/FE,RWL/TUE,RWL/CAKB
10	NO PART NO.	#	BRACKET	1	RWL/FE,RWL/TUE,RWL/CAKB
11	216G2-43571		SPRING	1	RWL/FE,RWL/TUE,RWL/CAKB
12	01100-08020		BOLT	1	RWL/FE,RWL/TUE,RWL/CAKB
13	216G2-43592		NUT	1	RWL/FE,RWL/TUE,RWL/CAKB
14	01100-06050		BOLT	1	RWL/FE,RWL/TUE,RWL/CAKB
15	216G2-43611		NUT	1	RWL/FE,RWL/TUE,RWL/CAKB
16	01030-04018		SCREW	4	RWL/FE,RWL/TUE,RWL/CAKB

FIG.36 REAR WORKING LIGHT WIRE HARNESS [RWL]

(F7H126C0) リヤワーキングライトワイヤハーネス

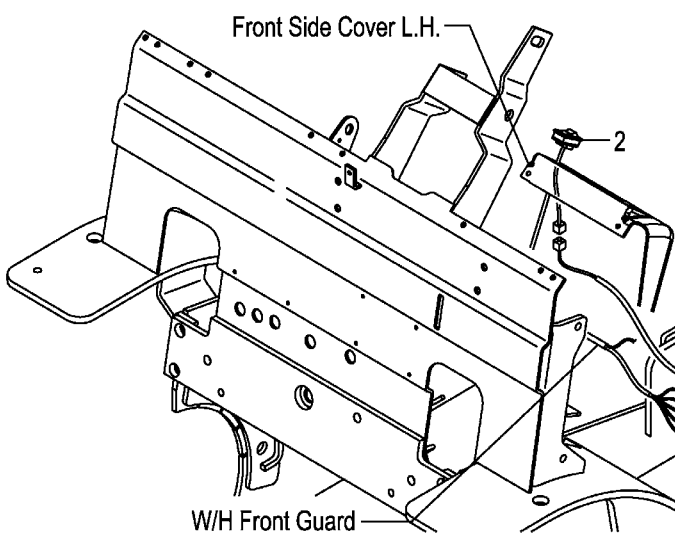
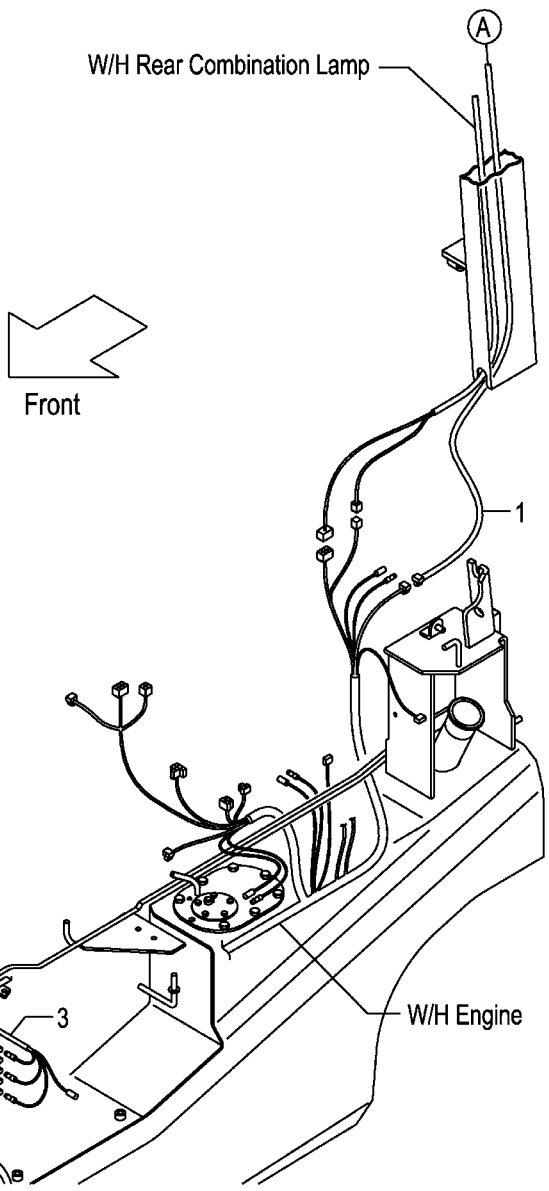
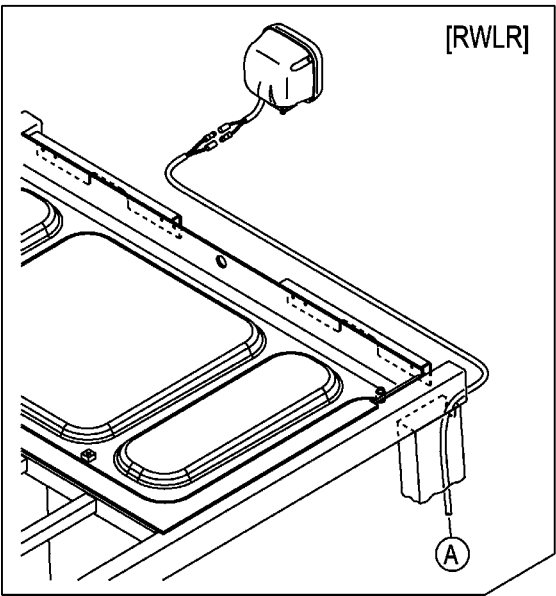
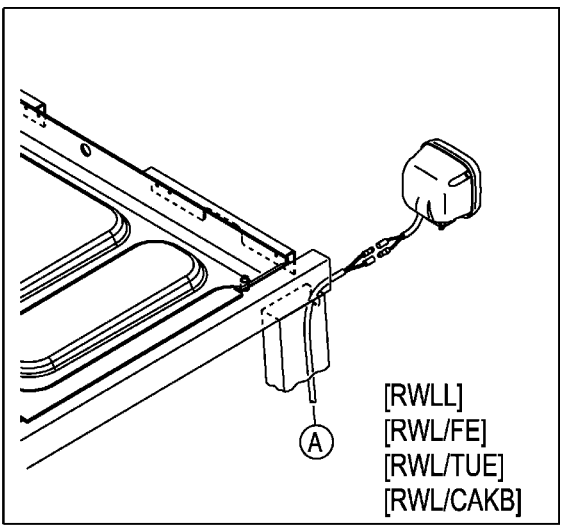
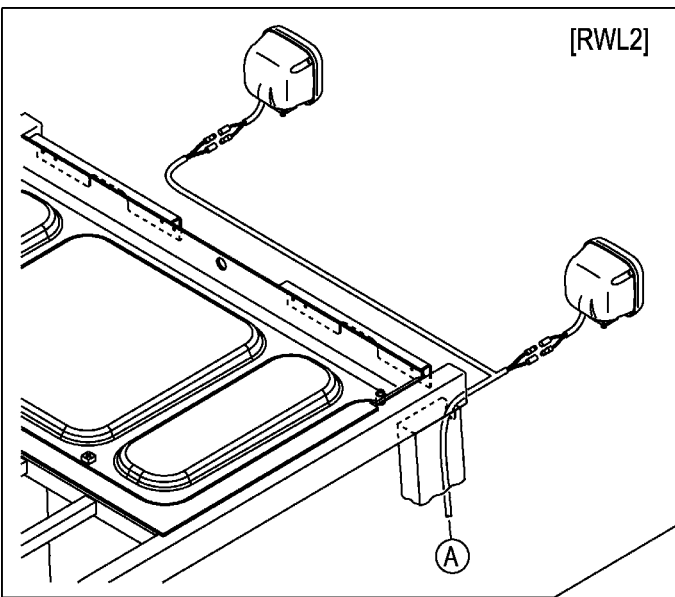

A:FHG15C3 FHG15T3 FHG18C3 FHG18T3

Item No	Part No.	Mark	Description	Req'd	Remarks : Serial No.
1	52N51-42101		WIRE,LEAD,RWL	1	RWLR
-	52N51-42111		WIRE,LEAD,RWL	1	RWLL
-	52N51-42121		WIRE,LEAD,RWL	1	RWL2
-	52N51-42111		WIRE,LEAD,RWL	1	RWL/FE,RWL/TUE,RWL/CAKB
2	52N51-42401		SWITCH,RWL	1	RWLR,RWLL,RWL2
-	52N51-42401		SWITCH,RWL	1	RWL/FE,RWL/TUE,RWL/CAKB
3	52N51-42411		WIRE-HARNESS,SWITCH	1	RWLR,RWLL,RWL2
-	52N51-42411		WIRE-HARNESS,SWITCH	1	RWL/FE,RWL/TUE,RWL/CAKB
-	52N51-42511		WIRE-HARNESS,SWITCH	1	RWLR/PLR,RWLL/PLR RWL2/PLR

FIG.37 REAR WORKING LIGHT WIRE HARNESS [RWL/BBW]
 (F7H126D1) リヤワーキングライトワイヤハーネス

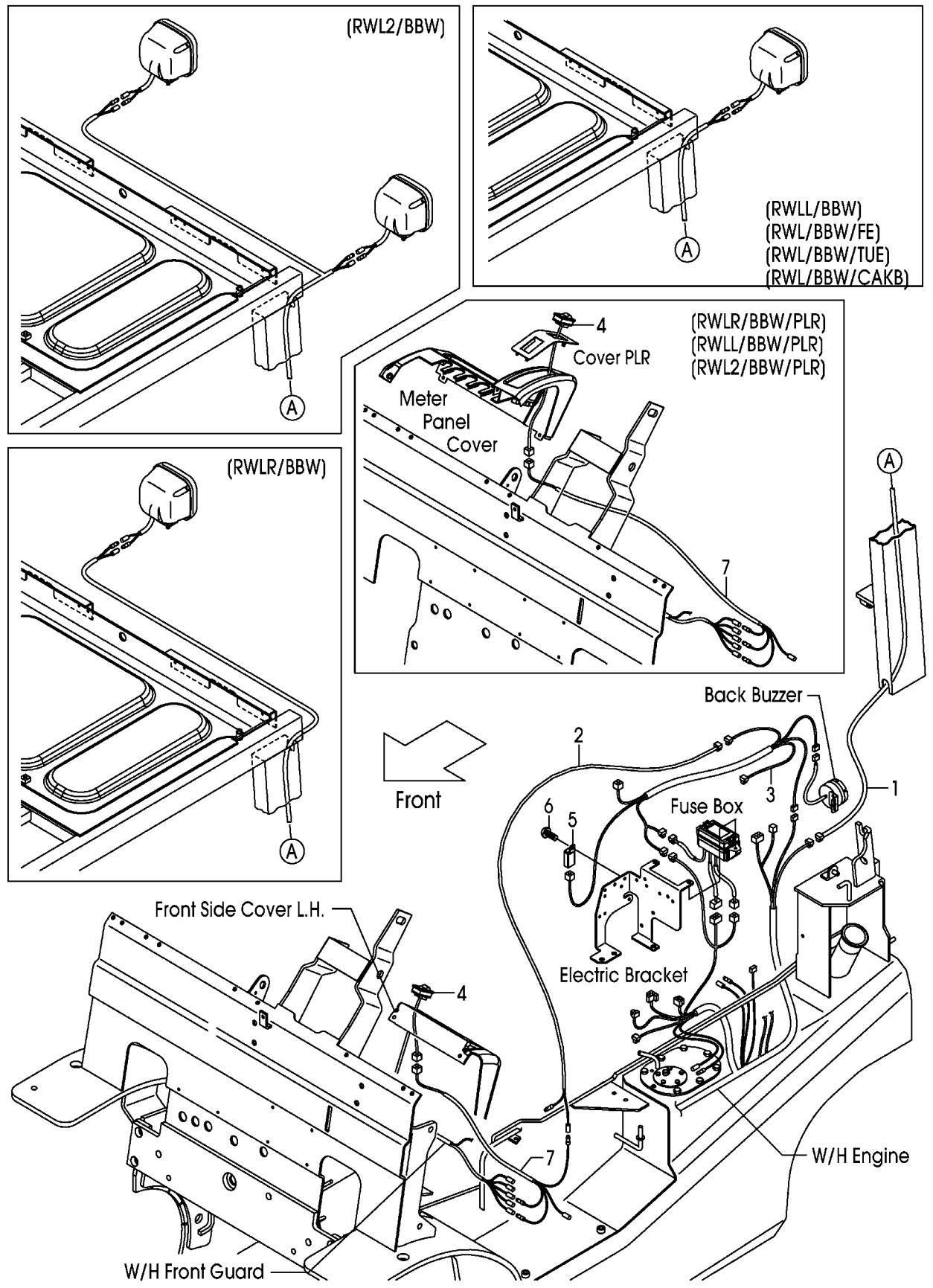

A:FHG15C3 FHG15T3 FHG18C3 FHG18T3:1066-

Item No	Part No.	Mark	Description	Req'd	Remarks : Serial No.
1	52N51-42101		WIRE,LEAD,RWL	1	RWLR/BBW
-	52N51-42111		WIRE,LEAD,RWL	1	RWLL/BBW
-	52N51-42121		WIRE,LEAD,RWL	1	RWL2/BBW
-	52N51-42111		WIRE,LEAD,RWL	1	RWL/BBW/FE,RWL/BBW/TUE RWL/BBW/CAKB
2	516G1-42111		WIRE,LEAD,RWL	1	RWLR/BBW,RWLL/BBW RWL2/BBW
-	516G1-42111		WIRE,LEAD,RWL	1	RWL/BBW/FE,RWL/BBW/TUE RWL/BBW/CAKB
3	52N58-92113		WIRE-HARNESS,BBW	1	RWLR/BBW,RWLL/BBW RWL2/BBW
-	52N58-92113		WIRE-HARNESS,BBW	1	RWL/BBW/FE,RWL/BBW/TUE RWL/BBW/CAKB
4	52N51-42401		SWITCH,RWL	1	RWLR/BBW,RWLL/BBW RWL2/BBW
-	52N51-42401		SWITCH,RWL	1	RWL/BBW/FE,RWL/BBW/TUE RWL/BBW/CAKB
5	209K2-42351		RELAY,12V	1	RWLR/BBW,RWLL/BBW RWL2/BBW
-	209K2-42351		RELAY,12V	1	RWL/BBW/FE,RWL/BBW/TUE RWL/BBW/CAKB
6	214A2-42611		SCREW	1	RWLR/BBW,RWLL/BBW RWL2/BBW
-	214A2-42611		SCREW	1	RWL/BBW/FE,RWL/BBW/TUE RWL/BBW/CAKB
7	52N51-42411		WIRE-HARNESS,SWITCH	1	RWLR/BBW,RWLL/BBW RWL2/BBW
-	52N51-42411		WIRE-HARNESS,SWITCH	1	RWL/BBW/FE,RWL/BBW/TUE RWL/BBW/CAKB
-	52N51-42511		WIRE-HARNESS,SWITCH	1	RWLR/BBW/PLR,RWLL/BBW/PLR RWL2/BBW/PLR

FIG.38 REVOLVING LIGHT [RLY][RLR]

(F7H126E0) リボルビングライト

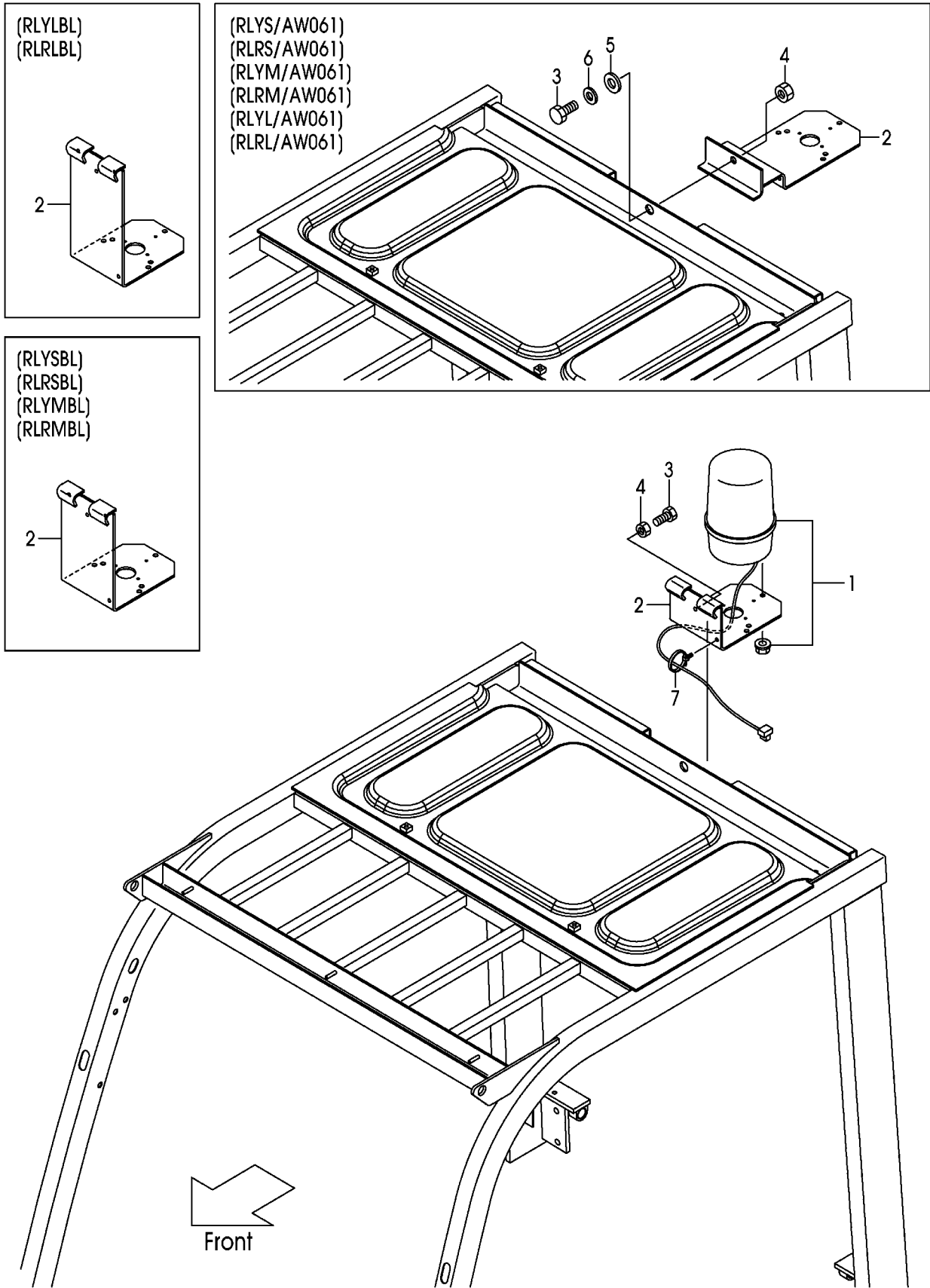

A:FHG15C3 FHG15T3 FHG18C3 FHG18T3

Item No	Part No.	Mark	Description	Req'd	Remarks : Serial No.
1	514A1-41001		LIGHT,REVOLVING	1	RLYS,RLYSBL
-	514A1-41011		LIGHT,REVOLVING	1	RLRS,RLRSBL
-	514A1-41021		LIGHT,REVOLVING	1	RLYM,RLYMBL
-	514A1-41031		LIGHT,REVOLVING	1	RLRM,RLRMBL
-	52N58-92201		LIGHT,REVOLVING	1	RLYL,RLYLBL
-	52N58-92211		LIGHT,REVOLVING	1	RLRL,RLRLBL
2	529F1-42251		BRACKET,REVOLVING	1	RLYS,RLRS,RLYM,RLRM RLYL,RLRL
-	529F1-42201		BRACKET,REVOLVING	1	RLYSBL,RLRSBL,RLYMBL RLRMBL
-	52N58-92251		BRACKET,REVOLVING	1	RLYLBL,RLRLBL
-	50A78-92201		BRACKET,REVOLVING	1	RLYS/AW061,RLYM/AW061 RLYL/AW061
-	50A78-92201		BRACKET,REVOLVING	1	RLRS/AW061,RLRM/AW061 RLRL/AW061
3	01100-08020		BOLT	3	RLYS,RLYM,RLYL
-	01100-08020		BOLT	3	RLRS,RLRM,RLRL
-	01100-08020		BOLT	3	RLYSBL,RLRSBL,RLYMBL RLRMBL,RLYLBL,RLRLBL
-	01186-12030		BOLT	1	RLYS/AW061,RLYM/AW061 RLYL/AW061
-	01186-12030		BOLT	1	RLRS/AW061,RLRM/AW061 RLRL/AW061
4	01400-00008		NUT	3	RLYS,RLYM,RLYL
-	01400-00008		NUT	3	RLRS,RLRM,RLRL
-	01400-00008		NUT	3	RLYSBL,RLRSBL,RLYMBL RLRMBL,RLYLBL,RLRLBL
-	01400-00012		NUT	1	RLYS/AW061,RLYM/AW061 RLYL/AW061
-	01400-00012		NUT	1	RLRS/AW061,RLRM/AW061 RLRL/AW061
5	02000-00014		WASHER	1	RLYS/AW061,RLYM/AW061 RLYL/AW061
-	02000-00014		WASHER	1	RLRS/AW061,RLRM/AW061 RLRL/AW061
6	02000-00012		WASHER	1	RLYS/AW061,RLYM/AW061 RLYL/AW061
-	02000-00012		WASHER	1	RLRS/AW061,RLRM/AW061 RLRL/AW061
7	22N52-42151		BAND	1	1875- RLYS,RLRS,RLYM,RLRM RLYL,RLRL
-	22N52-42151		BAND	1	1875- RLYSBL,RLRSBL,RLYMBL RLRMBL,RLYLBL,RLRLBL

FIG.39 REVOLVING LIGHT WIRE HARNESS [RLY][RLR]

(F7H126F1) リボルビングライトワイヤハーネス

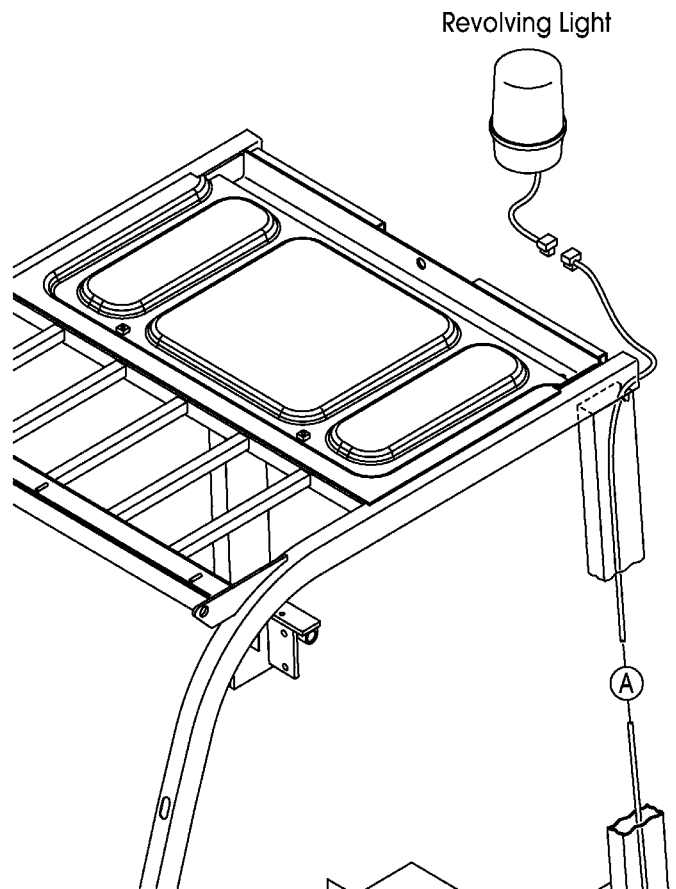
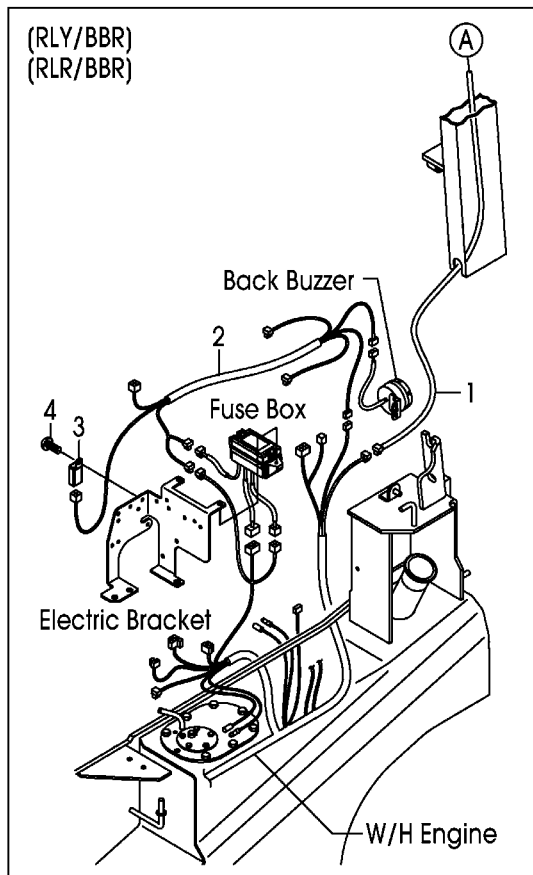

Front

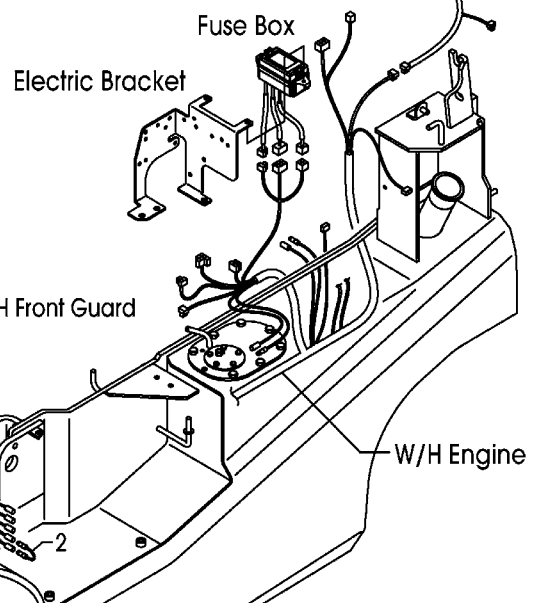
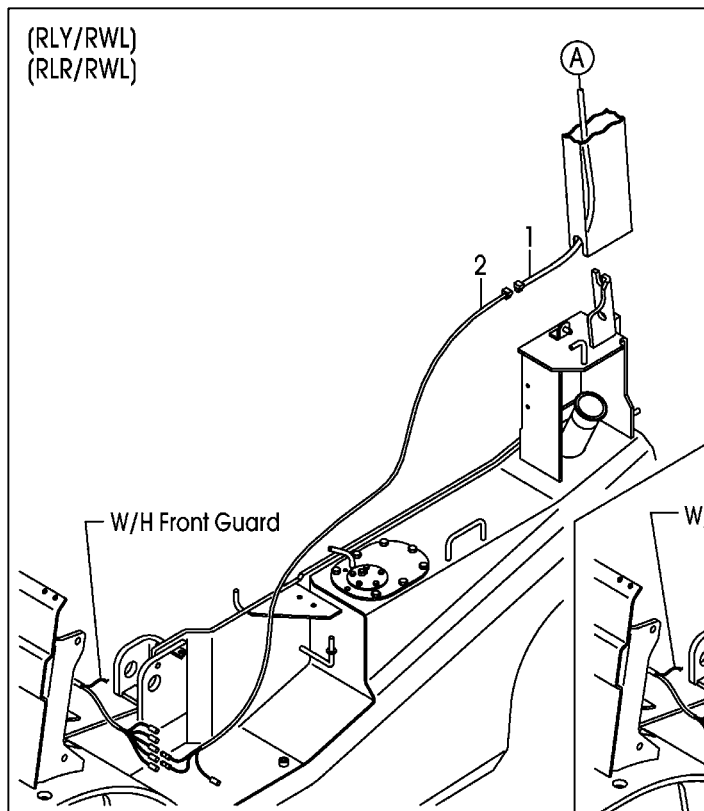

A:FHG15C3 FHG15T3 FHG18C3 FHG18T3:1066-

Item No	Part No.	Mark	Description	Req'd	Remarks : Serial No.
1	52N58-92001		WIRE,LEAD	1	RLY,RLR
-	52N58-92021		WIRE,LEAD	1	RLY/BBR,RLR/BBR
-	52N58-92021		WIRE,LEAD	1	RLY/RWL,RLR/RWL
2	516G1-42211		WIRE,LEAD	1	RLY,RLR
-	52N58-92113		WIRE-HARNESS,BBR	1	RLY/BBR,RLR/BBR
-	52N58-92041		WIRE,LEAD	1	RLY/RWL,RLR/RWL
3	209K2-42351		RELAY,12V	1	RLY/BBR,RLR/BBR
4	214A2-42611		SCREW	1	RLY/BBR,RLR/BBR

FIG.40 SPOT LIGHT [SPL]
(F7H126K0) スポットライト

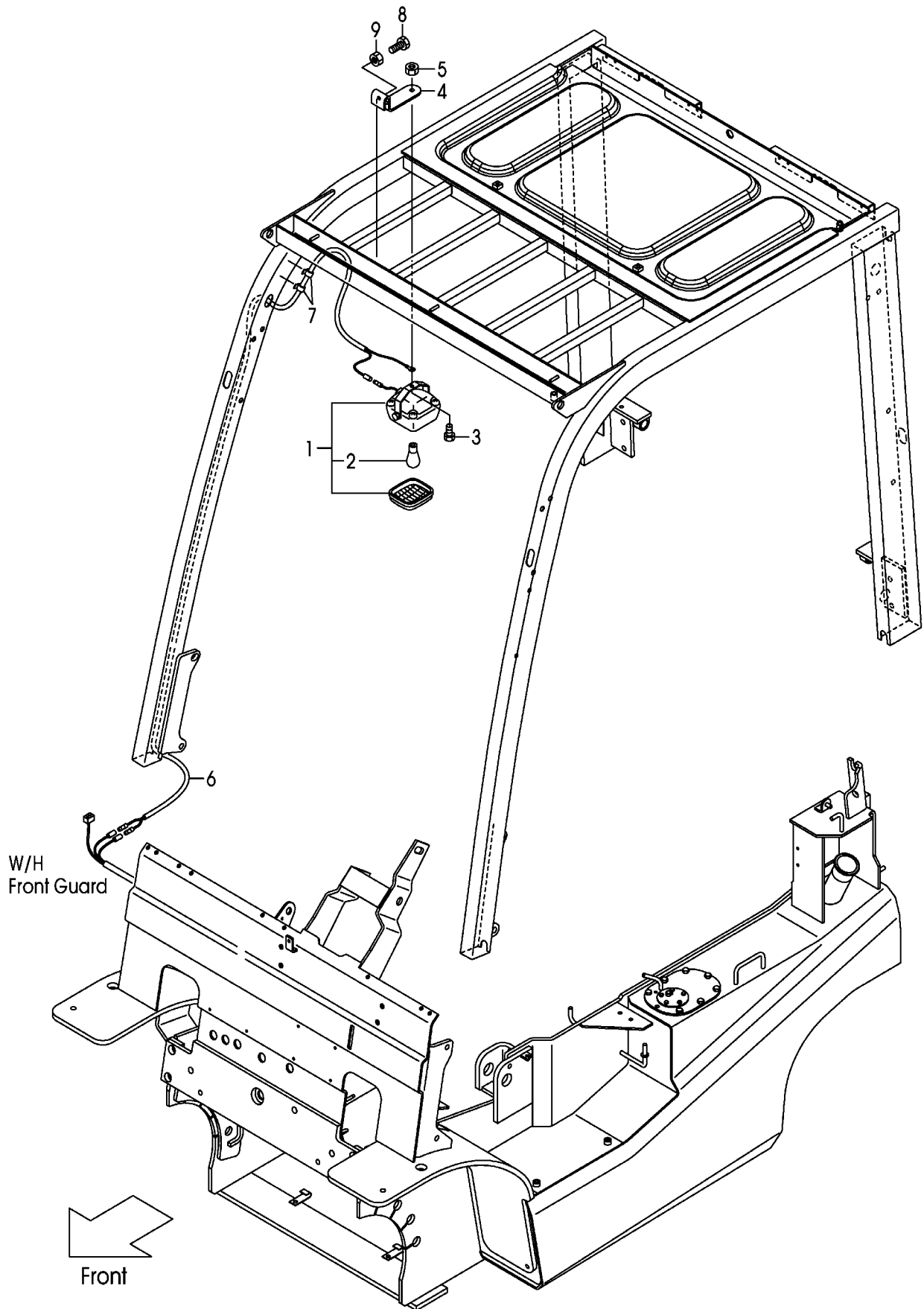

A:FHG15C3 FHG15T3 FHG18C3 FHG18T3

Item No	Part No.	Mark	Description	Req'd	Remarks : Serial No.
1	516G9-10101		LAMP	1	SPL INC.2
2	516G9-12011		BULB,12V/18.2W	1	SPL
3	01185-08016		BOLT	1	SPL
4	52N59-02001		BRACKET,SPOT-LAMP	1	SPL
5	01400-00008		NUT	1	SPL
6	539A9-02011		WIRE-HARNESS,SPOT-L.	1	SPL
7	27732-42311		CLAMP,HARNESS	2	SPL
8	01100-08025		BOLT	2	SPL
9	01402-00008		NUT	2	SPL

FIG.41 BACK BUZZER

(F7H126G0) バックブザー

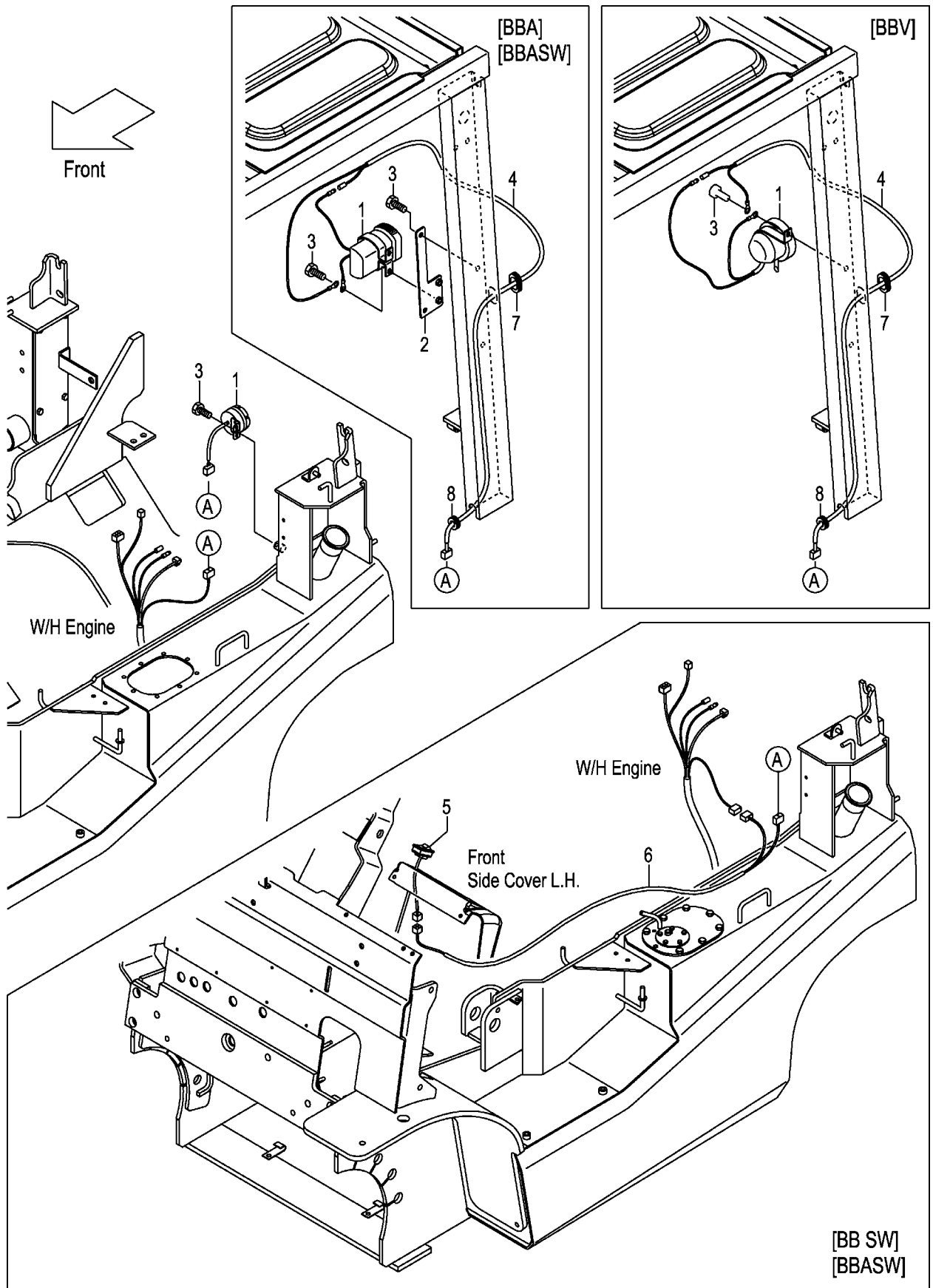

A:FHG15C3 FHG18C3

B:FHG15T3 FHG18T3

Item No	Part No.	Mark	Description	Req'd	Remarks : Serial No.
1	234A2-42301		BUZZER,BACK,12V	1	
-	214A2-44001		BUZZER,BACK,12V	1	BBA,BBASW
-	52N51-30201		ALARM,VOICE	1	BBV
2	50A71-31001		BRACKET,BBA	1	BBA,BBASW
3	01183-08012		BOLT	1	
-	01183-08016		BOLT	4	BBA,BBASW
-	01183-08016		BOLT	1	BBV
4	516G1-32012		WIRE,LEAD	1	BBA,BBASW,BBV
5	52N51-32101		SWITCH,ON/OFF	1	BB SW,BBASW
6	52N51-32001		WIRE,LEAD,BBSW	1	BB SW,BBASW
7	27662-62721		GROMMET	1	BBA,BBASW,BBV
8	27792-63381		GROMMET	1	BBA,BBASW,BBV

FIG.42 HEATER UNIT [HR]
(F7H126H1) ヒータユニット

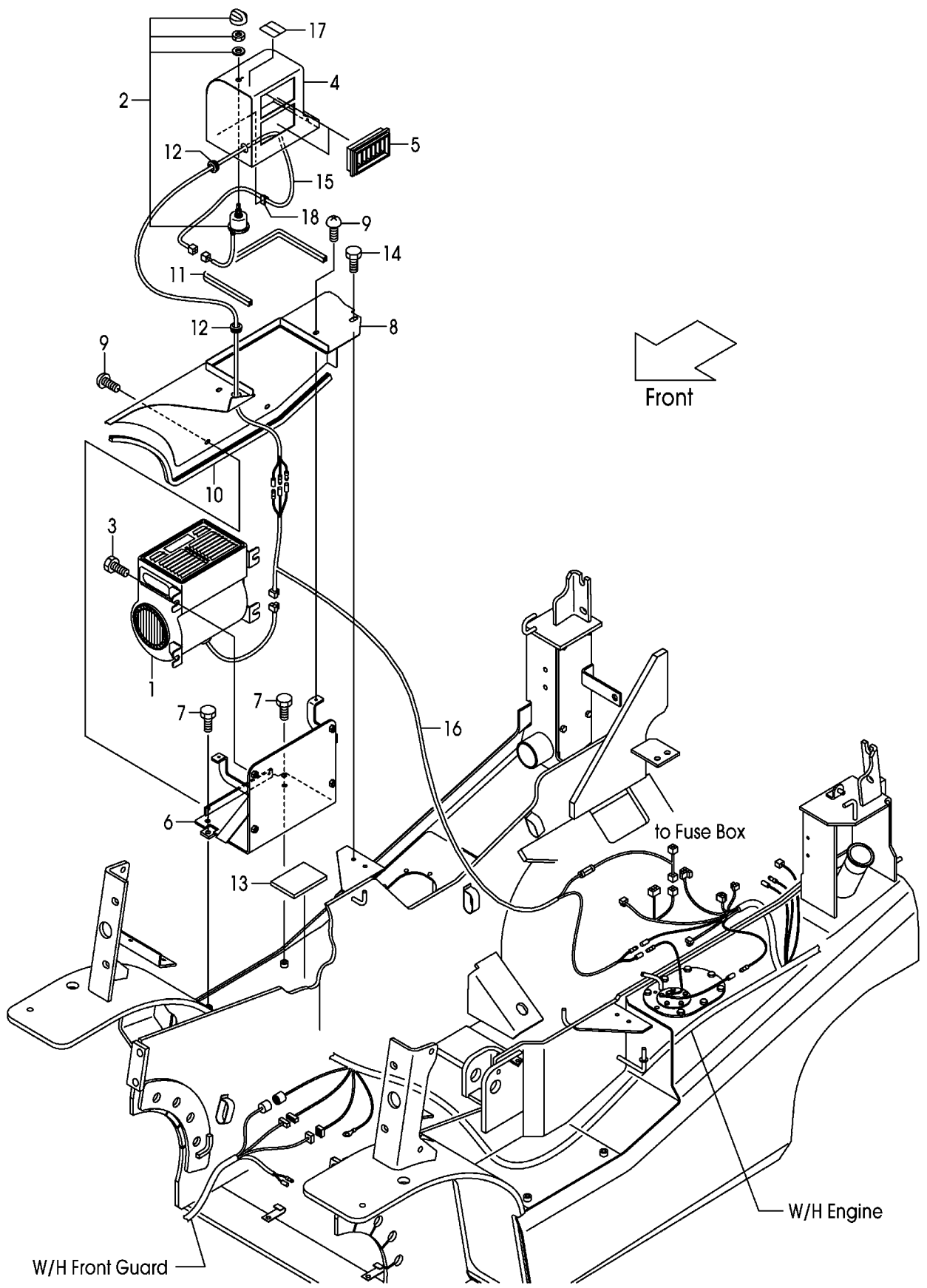

A:FHG15C3 FHG15T3 FHG18C3 FHG18T3:614-

Item No	Part No.	Mark	Description	Req'd	Remarks : Serial No.
1	52N57-20301		UNIT,HEATER	1	HR
2	52N57-20311		SWITCH,HEATER	1	HR
3	01185-08020		BOLT	4	HR
4	52N57-20201		DUCT	1	HR
5	25369-47031		GRILLE	2	HR
6	50A77-20221		BRACKET,HEATER	1	HR
7	01183-08020		BOLT	2	HR
8	50A77-20211		COVER,HEATER	1	HR
9	214A6-42252		SCREW	4	HR
10	222A6-42381		EDGING	1	HR
11	256C5-12631		SEAL,RUBBER	1	HR
12	221A2-42031		GROMMET	2	HR
13	239B2-42301		RUBBER	1	HR
14	01185-08016		BOLT	1	HR
15	52N57-22231		WIRE-HARNESS,SWITCH	1	HR
16	52N57-22242		WIRE-HARNESS,HEATER	1	HR
17	52N57-22341		DECAL,HEATER-SWITCH	1	HR
18	27732-42311		CLAMP,HARNESS	1	HR

FIG.43 HEATER VALVE & ELBOW [HR]
 (F7H126J0) ヒータバルブ&エルボ

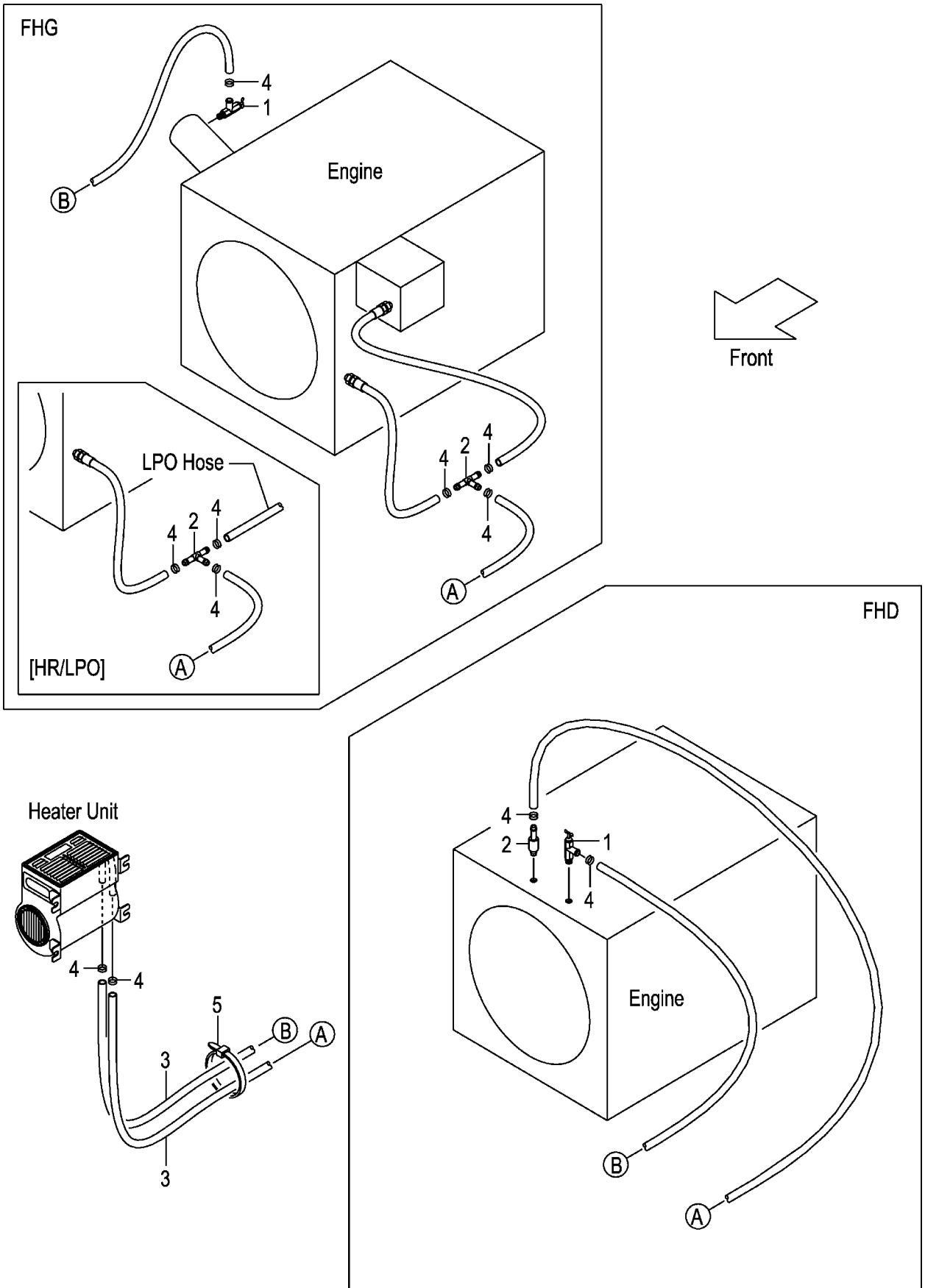

A:FHG15C3 FHG15T3 FHG18C3 FHG18T3

Item No	Part No.	Mark	Description	Req'd	Remarks : Serial No.
1	56110-63521		VALVE,WATER	1	HR
2	23679-45051		THREE-WAY	1	HR
-	516G7-22001		THREE-WAY	1	HR/LPO
3	522A7-22011		HOSE,WATER	2	HR
4	04911-00022		CLIP	6	HR
5	04913-11200		BAND	10	HR

FIG.44 FAN [FAN]
 (F7H126L0) ファン

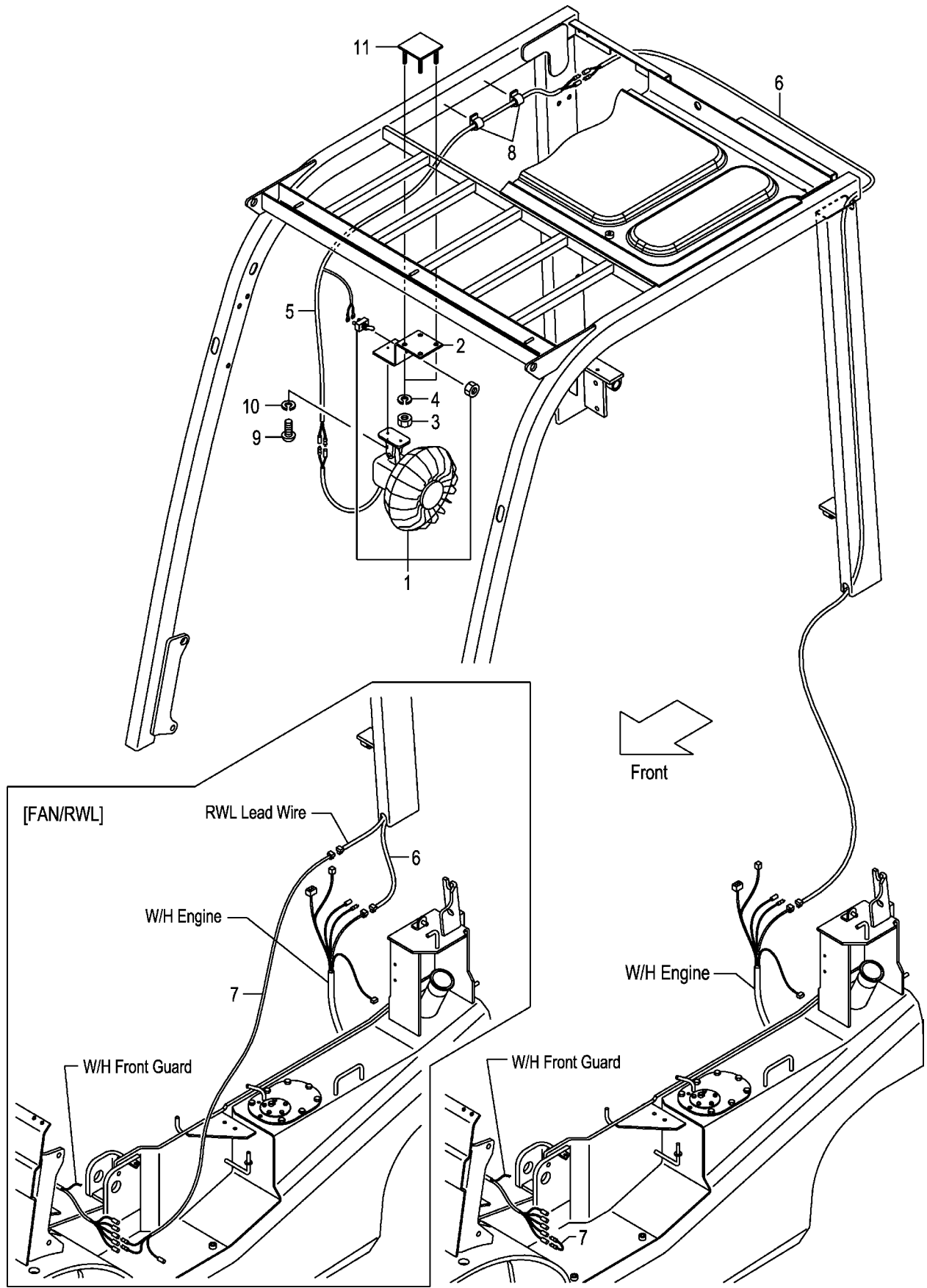

A:FHG15C3 FHG15T3 FHG18C3 FHG18T3

Item No	Part No.	Mark	Description	Req'd	Remarks : Serial No.
1	514A5-32341		FAN,CAR	1	FAN
2	52N58-22001		BRACKET,FAN	1	FAN
3	01400-00008		NUT	4	FAN
4	02010-00008		WASHER	4	FAN
5	539A8-22151		WIRE-HARNESS,FAN	1	FAN
6	516G1-42111		WIRE,LEAD	1	FAN
7	516G1-42211		WIRE,LEAD	1	FAN
-	52N58-92041		WIRE,LEAD	1	FAN/RWL
8	27732-42311		CLAMP,HARNESS	4	FAN
9	01030-04014		SCREW	2	FAN
10	02010-00004		WASHER	2	FAN
11	52N58-22101		BRACKET,FAN	1	FAN

FIG.45 INTERLOCK (CLUTCH)
 (F7H126N2) インターロック

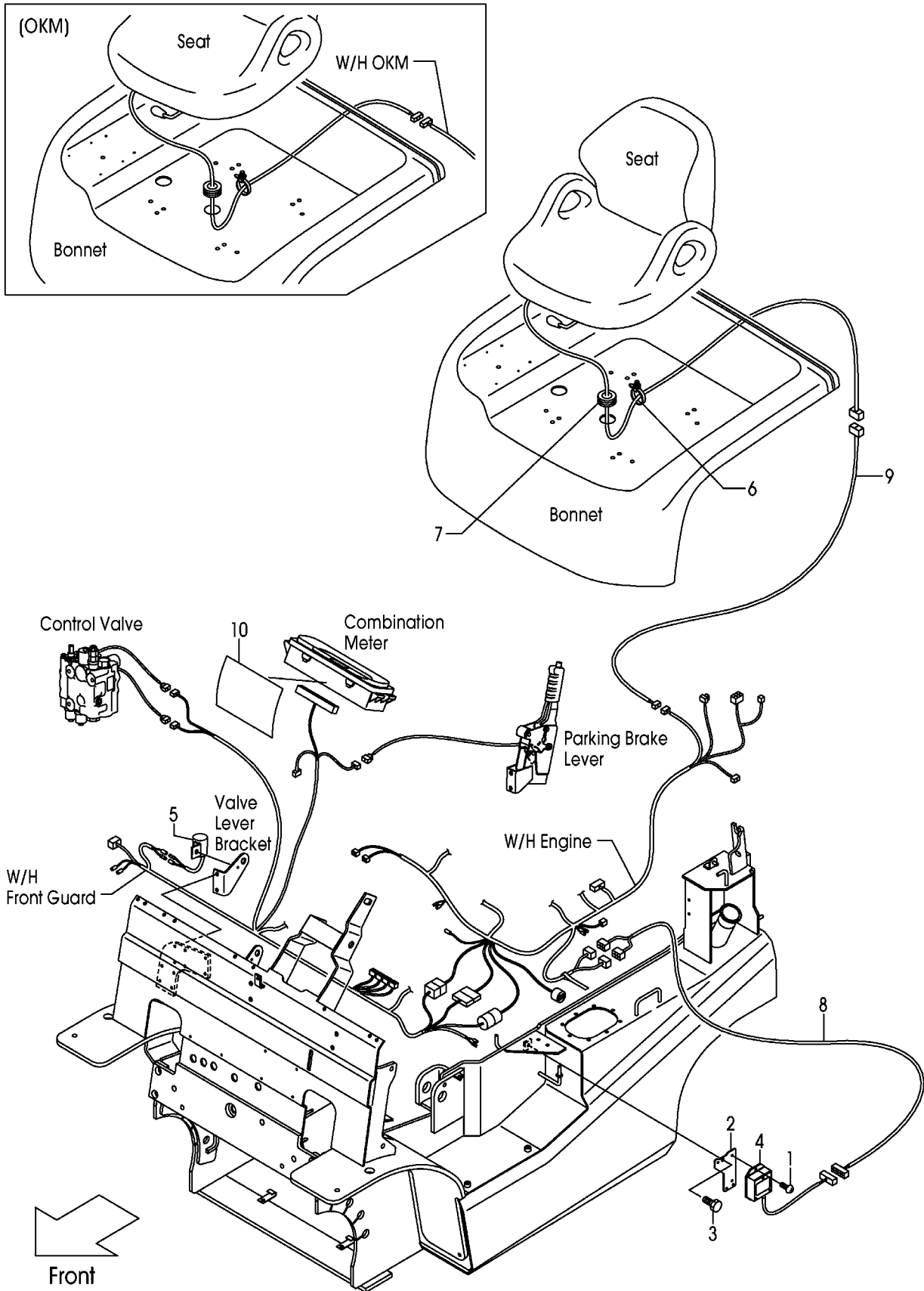

A:FHG15C3 FHG18C3:1066-

Item No	Part No.	Mark	Description	Req'd	Remarks : Serial No.
1	214A2-42611		SCREW	2	
2	22N52-42702		BRACKET,RELAY	1	
3	01185-08012		BOLT	1	
4	22N42-43311		TIMER	1	1066-1576
-	22N42-43312		TIMER	1	1577-1674
-	22N42-43313		TIMER	1	1675-
5	247C2-43601		BUZZER	1	
6	22N52-42151		BAND	1	
7	621L0-12591		GROMMET	1	
8	22N52-43222		WIRE,LEAD,SIL	1	1066-1576
-	22N52-43223		WIRE,LEAD,SIL	1	1577-1674
-	22N52-43224		WIRE,LEAD,SIL	1	1675-
9	52H57-E2601		WIRE-HARNESS,SEAT-SW	1	1066-1249
-	22N52-42601		WIRE-HARNESS,SEAT-SW	1	1250-
-	NOT APPLICABLE		NOT APPLICABLE	999	OKM
10	22N52-43401		SHEET,WATERPROOF	1	1913-

FIG.46 INTERLOCK (CLUTCH):[EXB][EXC][EXK]
 (F7H126P1) インターロック

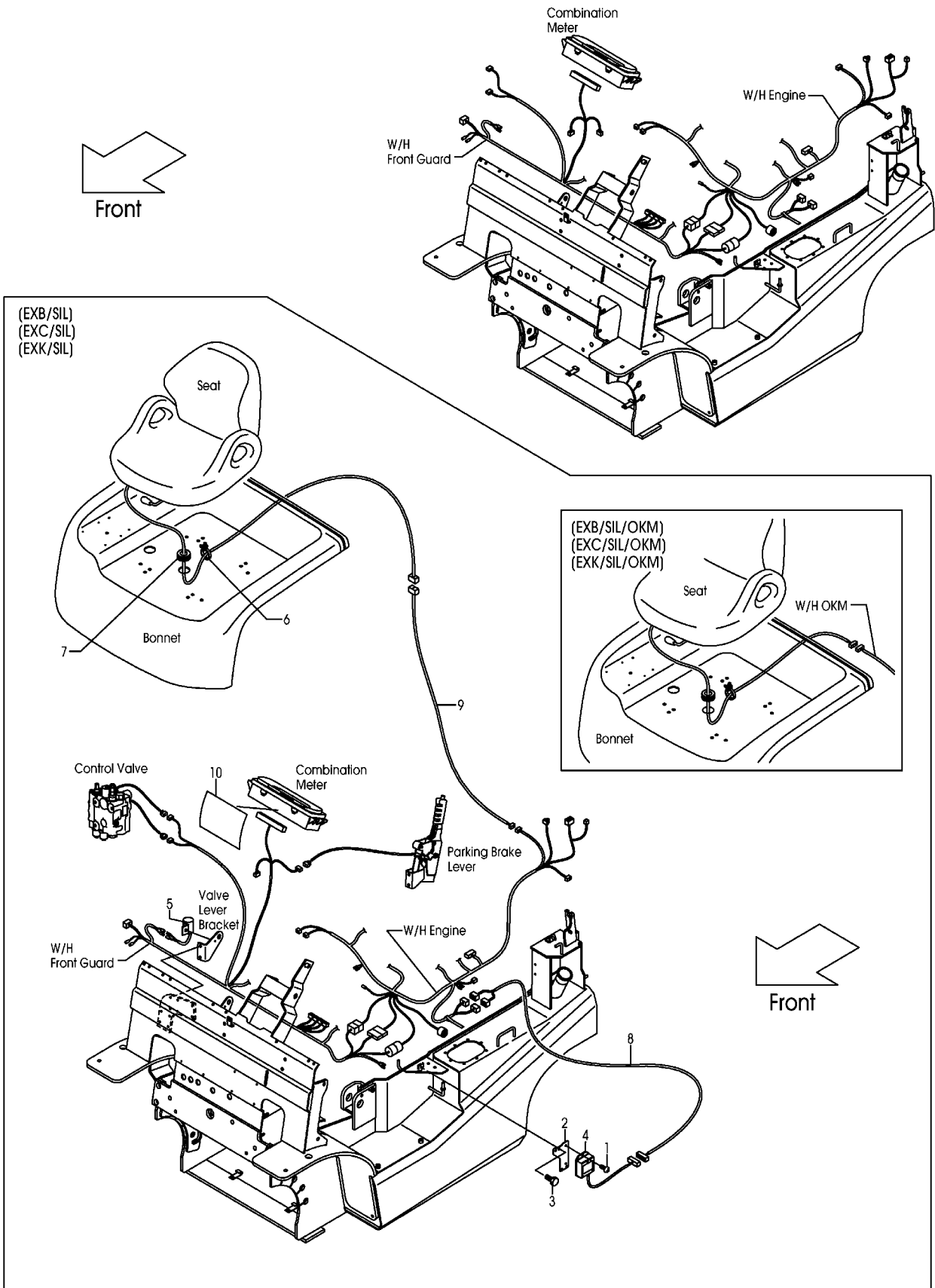

A:FHG15C3 FHG18C3:1066-

Item No	Part No.	Mark	Description	Req'd	Remarks : Serial No.
1	214A2-42611		SCREW	2	EXB/SIL,EXC/SIL,EXK/SIL
2	22N52-42702		BRACKET,RELAY	1	EXB/SIL,EXC/SIL,EXK/SIL
3	01185-08012		BOLT	1	EXB/SIL,EXC/SIL,EXK/SIL
4	22N42-43311		TIMER	1	1066-1576 EXB/SIL,EXC/SIL,EXK/SIL
-	22N42-43312		TIMER	1	1577-1674 EXB/SIL,EXC/SIL,EXK/SIL
-	22N42-43313		TIMER	1	1675- EXB/SIL,EXC/SIL,EXK/SIL
5	247C2-43601		BUZZER	1	EXB/SIL,EXC/SIL,EXK/SIL
6	22N52-42151		BAND	1	EXB/SIL,EXC/SIL,EXK/SIL
7	621L0-12591		GROMMET	1	EXB/SIL,EXC/SIL,EXK/SIL
8	22N52-43222		WIRE,LEAD,SIL	1	1066-1576 EXB/SIL,EXC/SIL,EXK/SIL
-	22N52-43223		WIRE,LEAD,SIL	1	1577-1674 EXB/SIL,EXC/SIL,EXK/SIL
-	22N52-43224		WIRE,LEAD,SIL	1	1675- EXB/SIL,EXC/SIL,EXK/SIL
9	52H57-E2601		WIRE-HARNESS,SEAT-SW	1	1066-1249 EXB/SIL,EXC/SIL,EXK/SIL
-	22N52-42601		WIRE-HARNESS,SEAT-SW	1	1250- EXB/SIL,EXC/SIL,EXK/SIL
-	NOT APPLICABLE		NOT APPLICABLE	999	EXB/SIL/OKM,EXC/SIL/OKM EXK/SIL/OKM
10	22N52-43401		SHEET,WATERPROOF	1	1913- EXB/SIL,EXC/SIL,EXK/SIL

FIG.47 INTERLOCK (TOR-CON)
 (F7H126R3) インターロック

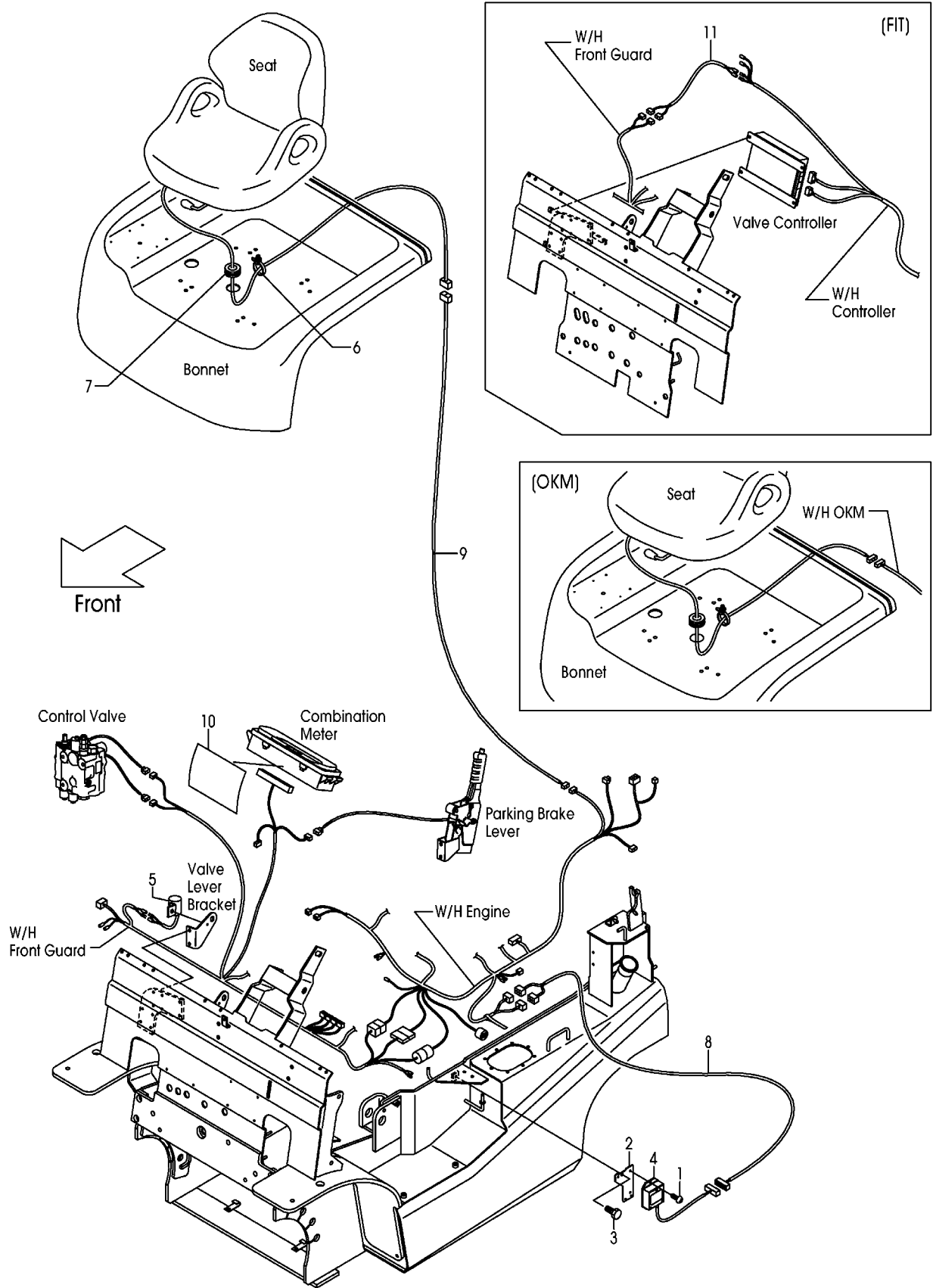

A:FHG15T3 FHG18T3:1066-

Item No	Part No.	Mark	Description	Req'd	Remarks : Serial No.
1	214A2-42611		SCREW	2	
2	22N52-42702		BRACKET,RELAY	1	
3	01185-08012		BOLT	1	
4	22N52-43311		TIMER	1	1066-1576
-	22N52-43312		TIMER	1	1577-1674
-	22N52-43313		TIMER	1	1675-
5	247C2-43601		BUZZER	1	
6	22N52-42151		BAND	1	
7	621L0-12591		GROMMET	1	
8	22N52-43222		WIRE,LEAD,SIL	1	1066-1576
-	22N52-43223		WIRE,LEAD,SIL	1	1577-1674
-	22N52-43224		WIRE,LEAD,SIL	1	1675-
9	52H57-E2601		WIRE-HARNESS,SEAT-SW	1	1066-1249
-	22N52-42601		WIRE-HARNESS,SEAT-SW	1	1250-
-	NOT APPLICABLE		NOT APPLICABLE	999	OKM
10	22N52-43401		SHEET,WATERPROOF	1	1913-
11	52N52-B2404		WIRE,LEAD,SIL/FIT	1	FIT

FIG.48 INTERLOCK (TOR-CON):[EXB][EXC][EXK][EXP]
 (F7H126S1) インターロック

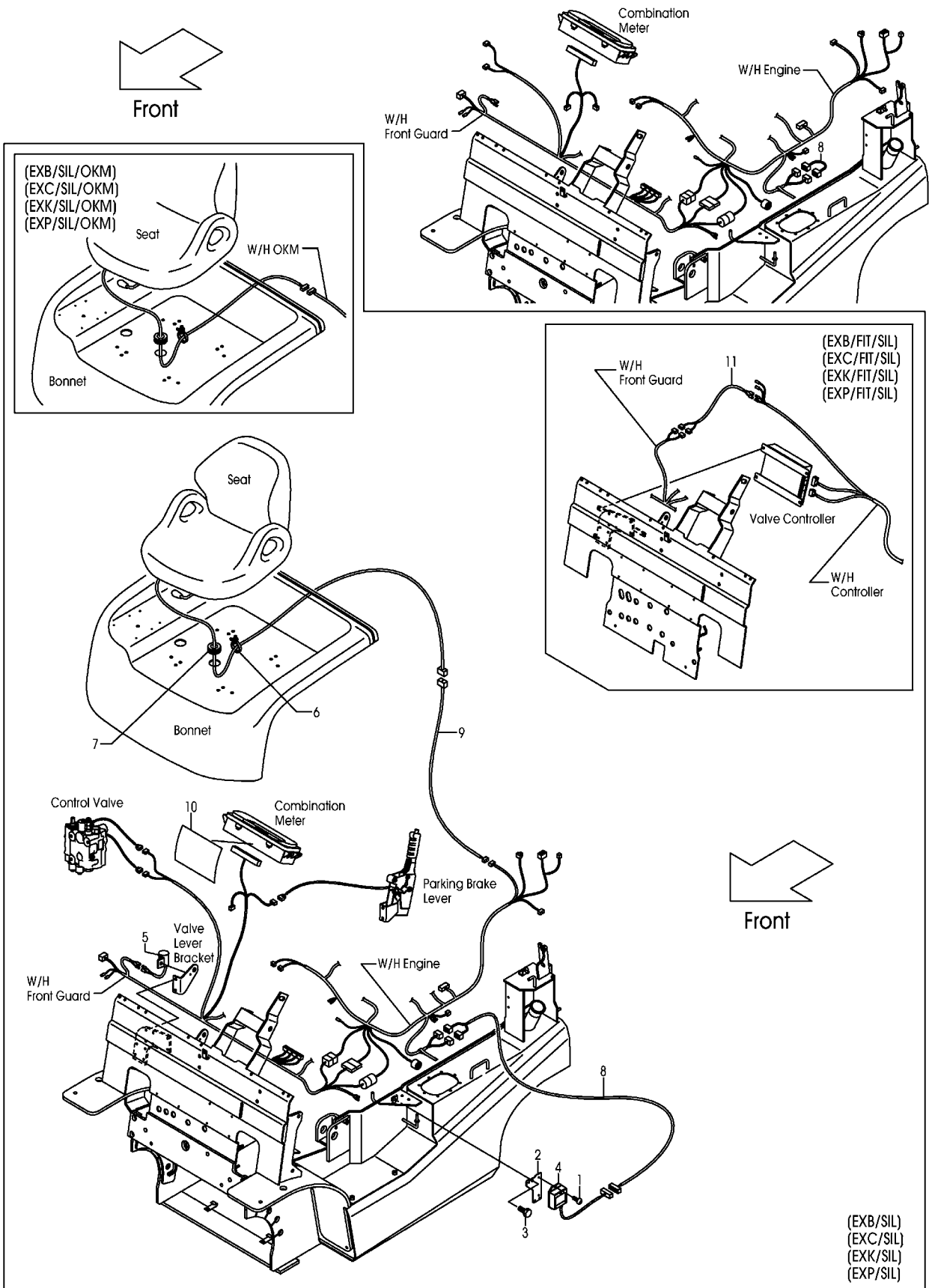

A:FHG15T3 FHG18T3:1066-

Item No	Part No.	Mark	Description	Req'd	Remarks : Serial No.
1	214A2-42611		SCREW	2	EXB/SIL,EXC/SIL,EXK/SIL
2	22N52-42702		BRACKET,RELAY	1	EXB/SIL,EXC/SIL,EXK/SIL
3	01185-08012		BOLT	1	EXB/SIL,EXC/SIL,EXK/SIL
4	22N52-43311		TIMER	1	1066-1576 EXB/SIL,EXC/SIL,EXK/SIL
-	22N52-43312		TIMER	1	1577-1674 EXB/SIL,EXC/SIL,EXK/SIL
-	22N52-43313		TIMER	1	1675- EXB/SIL,EXC/SIL,EXK/SIL
5	247C2-43601		BUZZER	1	EXB/SIL,EXC/SIL,EXK/SIL
6	22N52-42151		BAND	1	EXB/SIL,EXC/SIL,EXK/SIL
7	621L0-12591		GROMMET	1	EXB/SIL,EXC/SIL,EXK/SIL
8	22H52-42401		JOINT	1	EXB,EXC,EXK
-	22N52-43222		WIRE,LEAD,SIL	1	1066-1576 EXB/SIL,EXC/SIL,EXK/SIL
-	22N52-43223		WIRE,LEAD,SIL	1	1577-1674 EXB/SIL,EXC/SIL,EXK/SIL
-	22N52-43224		WIRE,LEAD,SIL	1	1675- EXB/SIL,EXC/SIL,EXK/SIL
9	52H57-E2601		WIRE-HARNESS,SEAT-SW	1	1066-1249 EXB/SIL,EXC/SIL,EXK/SIL
-	22N52-42601		WIRE-HARNESS,SEAT-SW	1	1250- EXB/SIL,EXC/SIL,EXK/SIL
-	NOT APPLICABLE		NOT APPLICABLE	999	EXB/SIL/OKM,EXC/SIL/OKM EXK/SIL/OKM
10	22N52-43401		SHEET,WATERPROOF	1	1913- EXB/SIL,EXC/SIL,EXK/SIL
11	52N52-B2404		WIRE,LEAD,SIL/FIT	1	EXB/FIT/SIL,EXC/FIT/SIL EXK/FIT/SIL

FIG.49 AMMETER [AM]
(F7H12A10) アンメータ

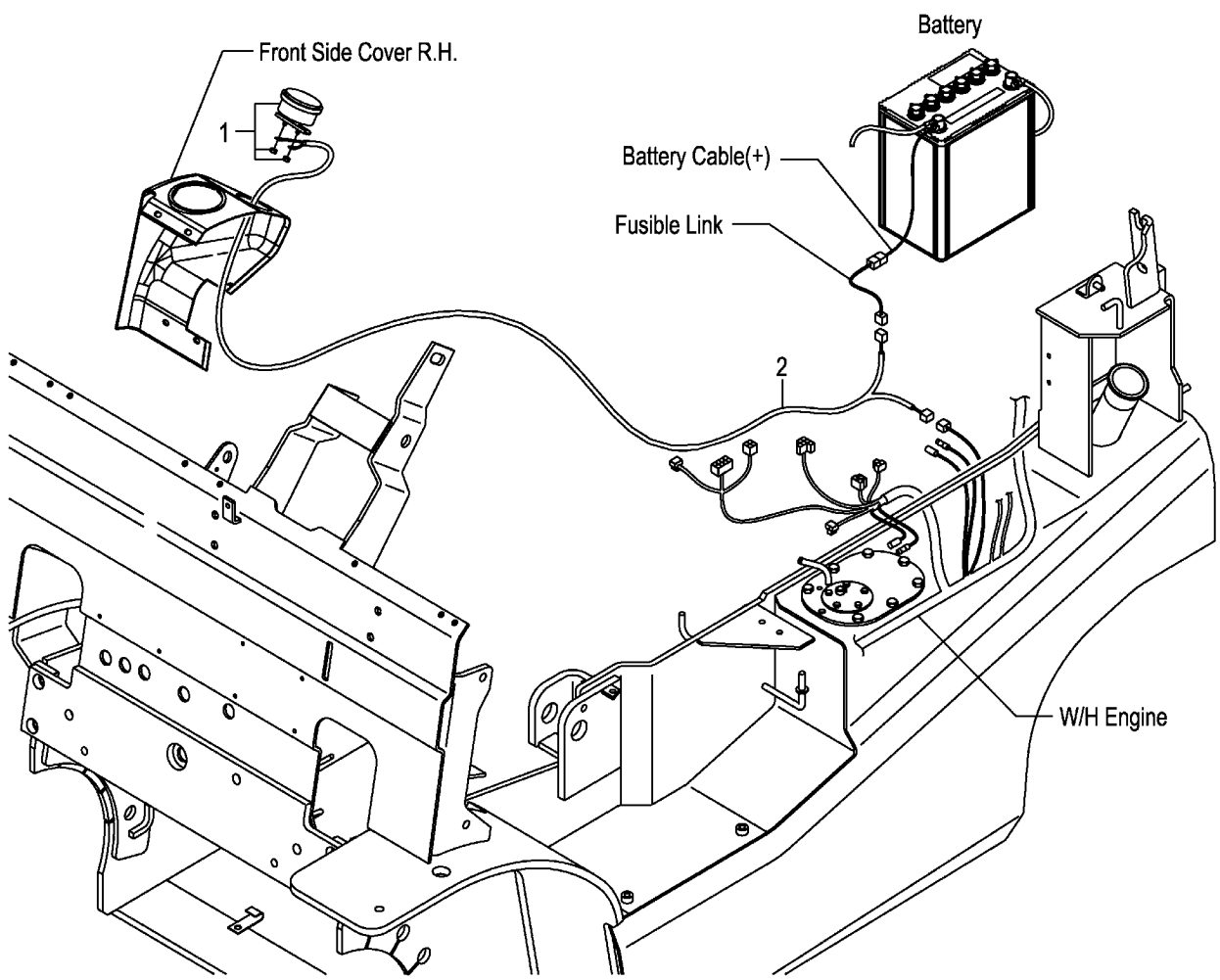
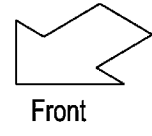
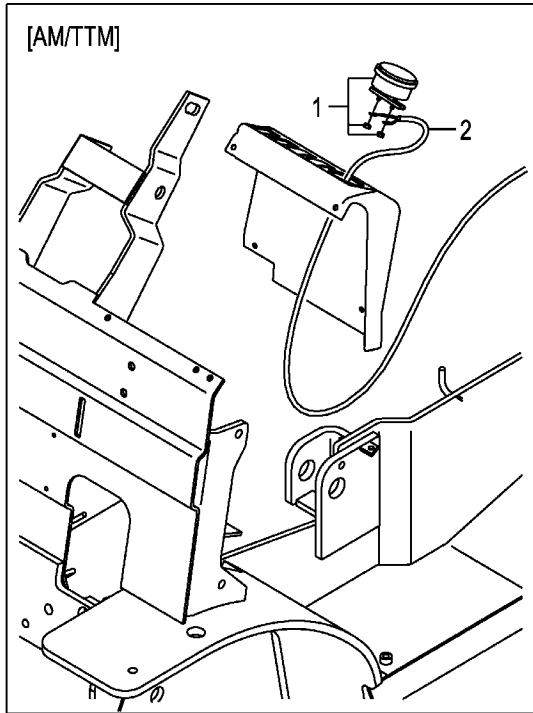

A:FHG15C3 FHG15T3 FHG18C3 FHG18T3

Item No	Part No.	Mark	Description	Req'd	Remarks : Serial No.
1	3956323		AMMETER,50A	1	AM
2	52N56-12051		WIRE,LEAD,AMMETER	1	AM

FIG.50 SPEED METER [SM]

(F7H12A20) スピードメータ

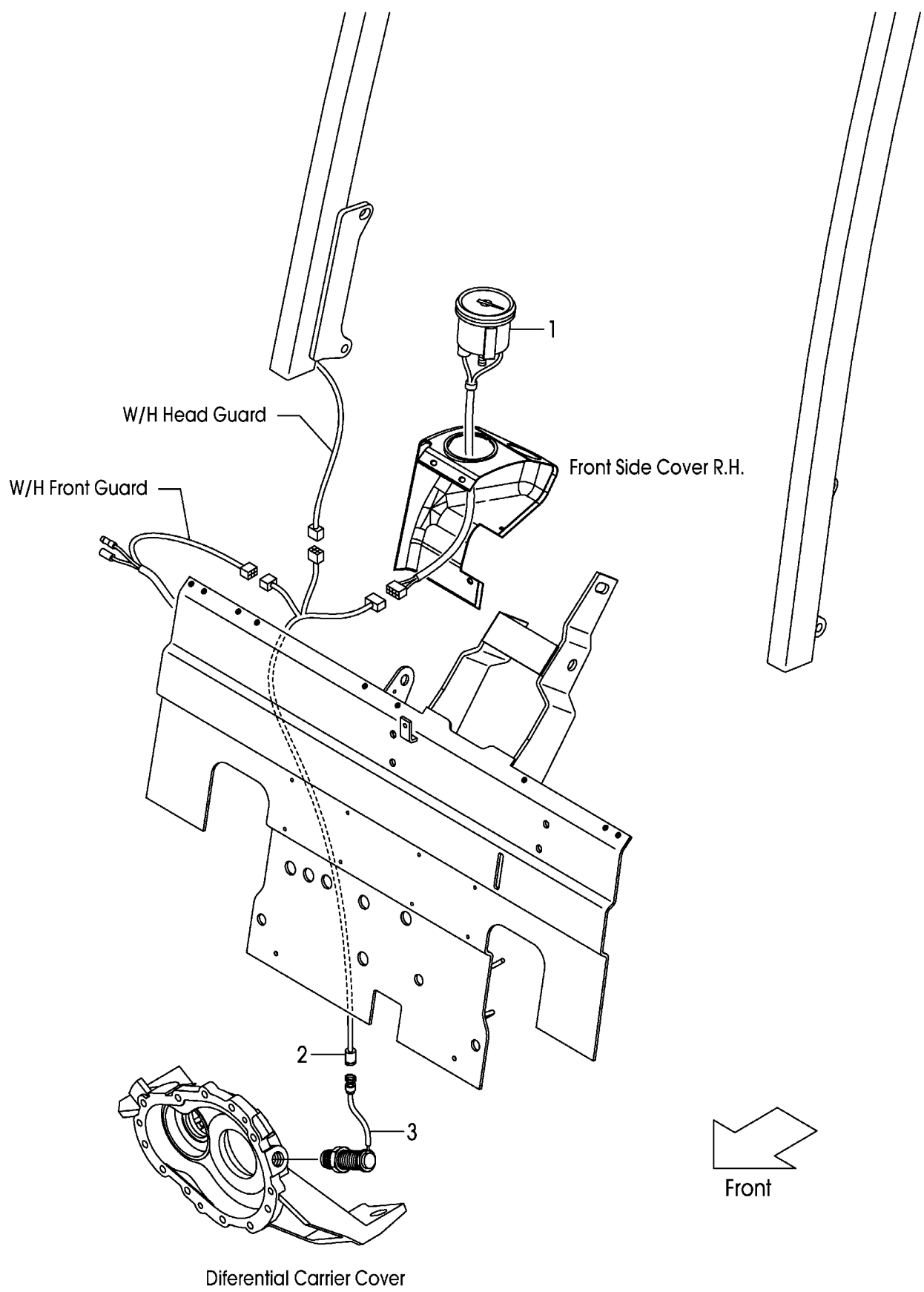

A:FHG15C3 FHG15T3 FHG18C3 FHG18T3

Item No	Part No.	Mark	Description	Req'd	Remarks : Serial No.
1	50B77-50101		METER,SPEED	1	SM
2	52N57-50301		WIRE-HARNESS,SM	1	SM
3	16402-54331		SENSOR	1	SM

FIG.51 TORQUE CONVERTER THERMOMETER [TTM]
(F7H12A30) トルクコンバータサーモメータ

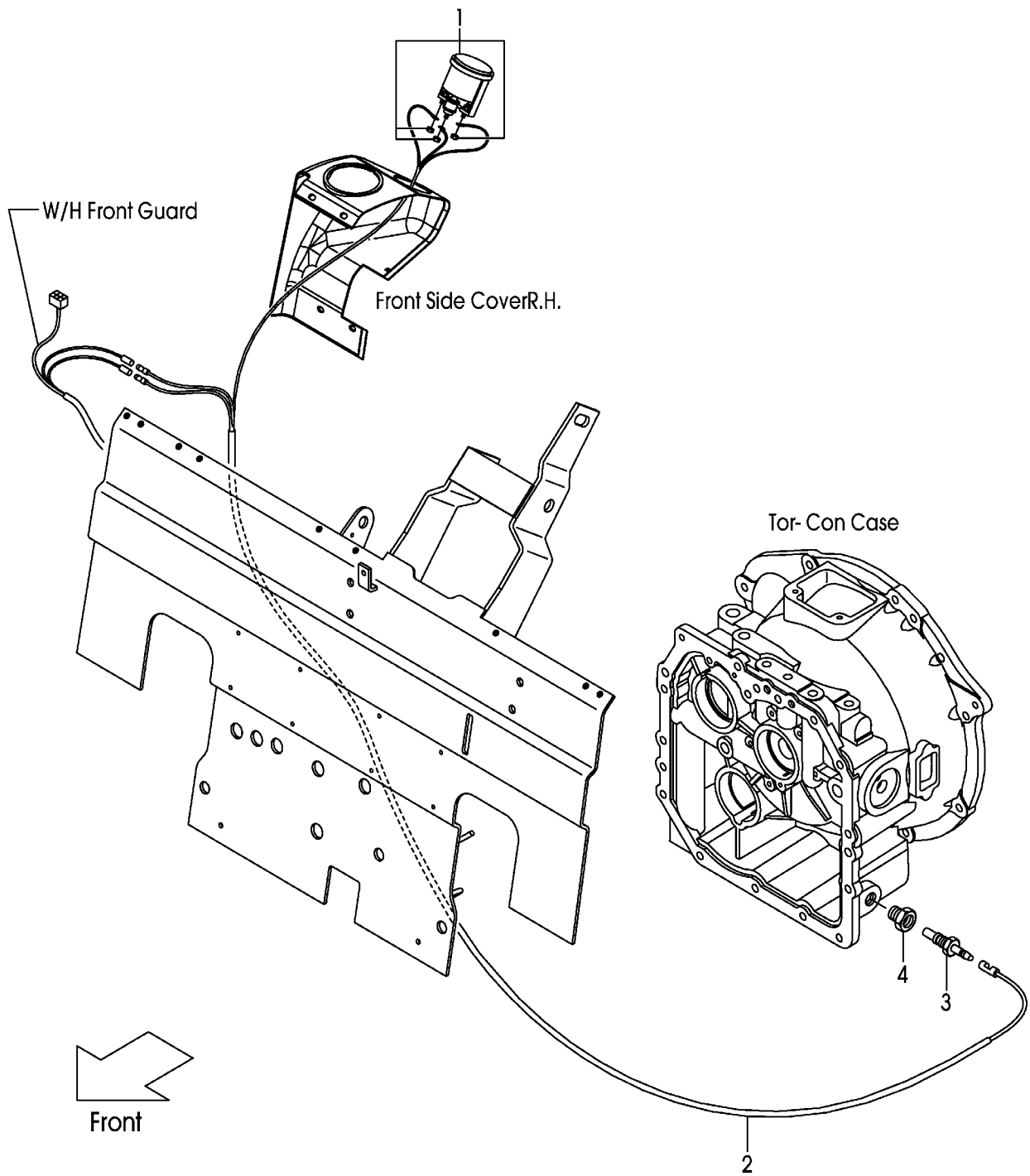

A:FHG15T3 FHG18T3

Item No	Part No.	Mark	Description	Req'd	Remarks : Serial No.
1	52N58-82001		THERMOMETER	1	TTM
2	52N58-82101		WIRE-HARNESS,TTM	1	TTM
3	23652-44001		UNIT,SENDING	1	TTM
4	521A2-42061		ADAPTER,THERMO-SW.	1	TTM

FIG.52 TORQUE CONVERTER PRESSURE METER [TPM]
 (F7H12A40) トルクコンバータプレッシャメータ

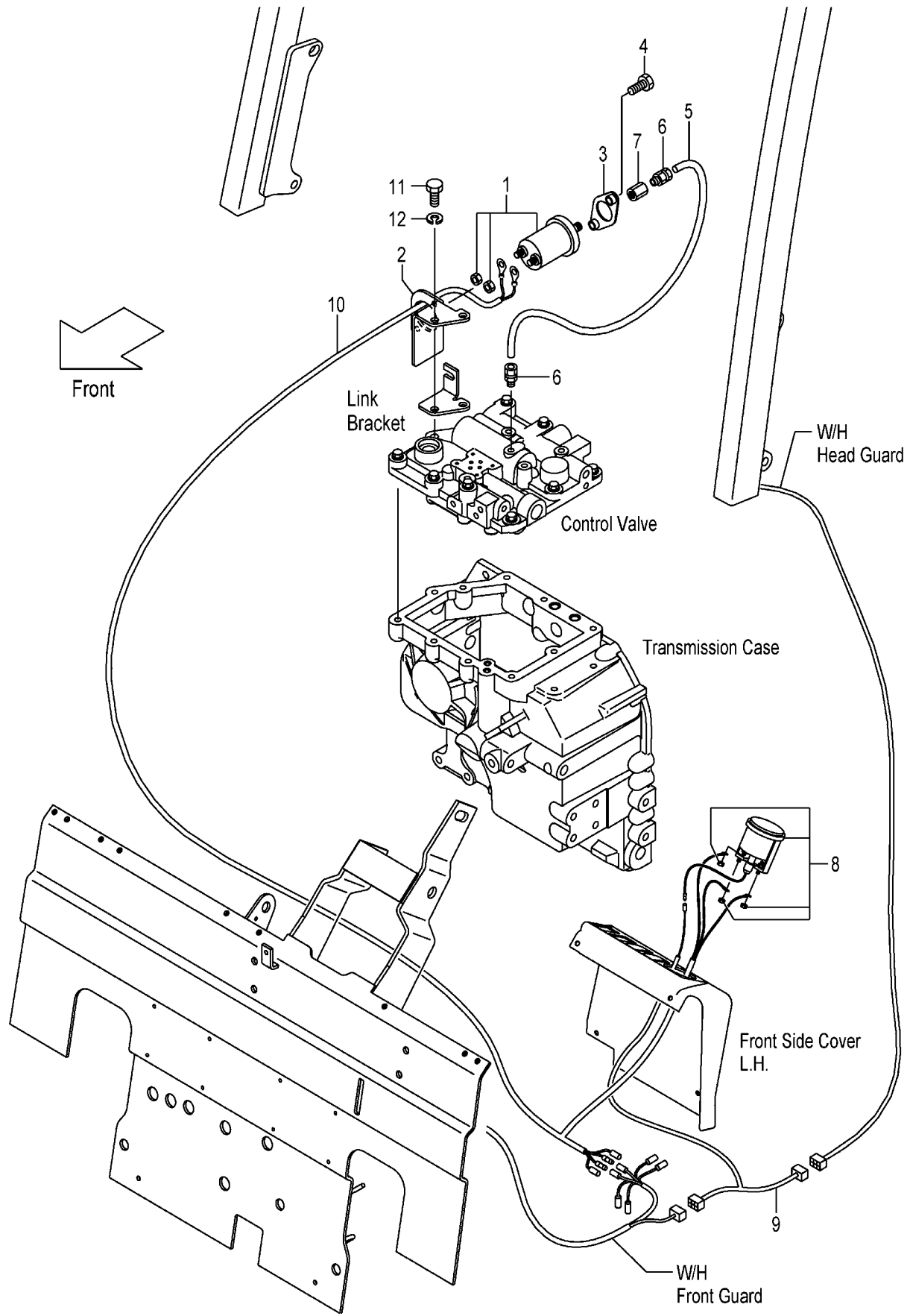

A:FHG15T3 FHG18T3

Item No	Part No.	Mark	Description	Req'd	Remarks : Serial No.
1	516G6-92001		SENSOR,PRESS.GAUGE	1	TPM
2	52N56-92101		BRACKET,SENSOR	1	TPM
3	516G6-92151		COVER,SENSOR	1	TPM
4	01185-08025		BOLT	2	TPM
5	52N56-92001		PIPE,CAPPER	1	TPM
6	516G6-92011		JOINT	2	TPM
7	516G6-92031		ADAPTER	1	TPM
8	516G6-92022		GAUGE,PRESSURE	1	TPM
9	52N56-92211		WIRE-HARNESS	1	TPM
10	52N56-92201		WIRE-HARNESS,TPM	1	TPM
11	01103-10035		BOLT	2	TPM
12	02011-00010		WASHER	2	TPM

FIG.53 LOAD METER [LM]
 (F7H12AE0) ロードメータ

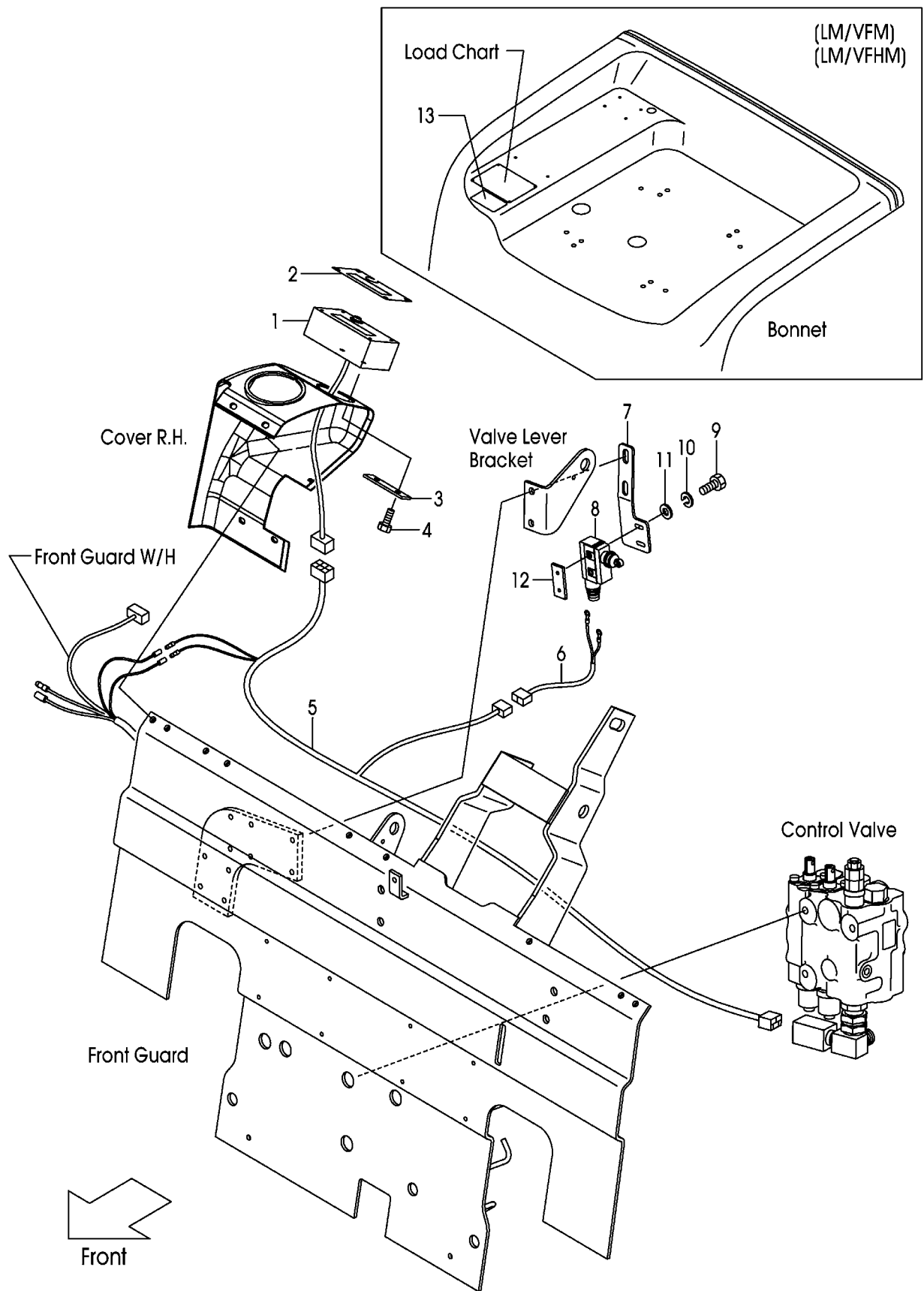

A:FHG15C3 FHG18C3

B:FHG15T3 FHG18T3

Item No	Part No.	Mark	Description	Req'd	Remarks : Serial No.
A1	52N56-A2001		METER-ASSY,LOAD	1	LM INC.1,2
1	52N56-A2011		METER,LOAD	1	LM
2	52N56-A2051		DECAL	1	LM
3	52N56-A2101		RETAINER,LOAD-METER	1	LM
4	01185-06016		BOLT	2	1-2376
-	01183-06016		BOLT	2	2377- LM
5	52N56-A2401		WIRE-HARNESS,LOAD-METER	1	LM
6	278M2-42061		WIRE-HARNESS,SWITCH	1	LM
7	52N56-A2301		BRACKET,SWITCH	1	LM
8	27142-64002		SWITCH,MICRO	1	LM
9	01100-04030		BOLT	2	LM
10	02010-00004		WASHER	2	LM
11	27047-42241		WASHER	2	LM
12	17912-52141		RETAINER,MICRO-SWITCH	1	LM
13	57B06-A2701		DECAL,LM	1	LM/VFM,LM/VFHM
-	57B06-A2711		DECAL,LM	1	LM/VFM/EXB,LM/VFHM/EXB
-	57B06-A2711		DECAL,LM	1	LM/VFM/EXC,LM/VFHM/EXC
-	57B06-A2711		DECAL,LM	1	LM/VFM/EXK,LM/VFHM/EXK
-	57B06-A2711		DECAL,LM	1	B LM/VFM/EXE,LM/VFHM/EXE
-	57B06-A2711		DECAL,LM	1	B LM/VFM/EXN,LM/VFHM/EXN
-	57B06-A2721		DECAL,LM	1	LM/VFM/EXB/SPANISH LM/VFHM/EXB/SPANISH
-	57B06-A2721		DECAL,LM	1	B LM/VFM/EXE/SPANISH LM/VFHM/EXE/SPANISH
-	57B06-A2731		DECAL,LM	1	LM/VFM/EXB/FRENCH LM/VFHM/EXB/FRENCH
-	57B06-A2731		DECAL,LM	1	B LM/VFM/EXE/FRENCH LM/VFHM/EXE/FRENCH
-	57B06-A2741		DECAL,LM	1	B LM/VFM/EXE/GERMAN LM/VFHM/EXE/GERMAN
-	57B06-A2771		DECAL,LM	1	B LM/VFM/EXE/DUTCH LM/VFHM/EXE/DUTCH
-	57B06-A2781		DECAL,LM	1	B LM/VFM/EXE/DANISH LM/VFHM/EXE/DANISH
-	57B06-A2781		DECAL,LM	1	B LM/VFM/EXN/DANISH LM/VFHM/EXN/DANISH
-	57B06-A2791		DECAL,LM	1	B LM/VFM/EXE/ITALIAN LM/VFHM/EXE/ITALIAN

FIG.53 LOAD METER [LM]
 (F7H12AE0) ロードメータ

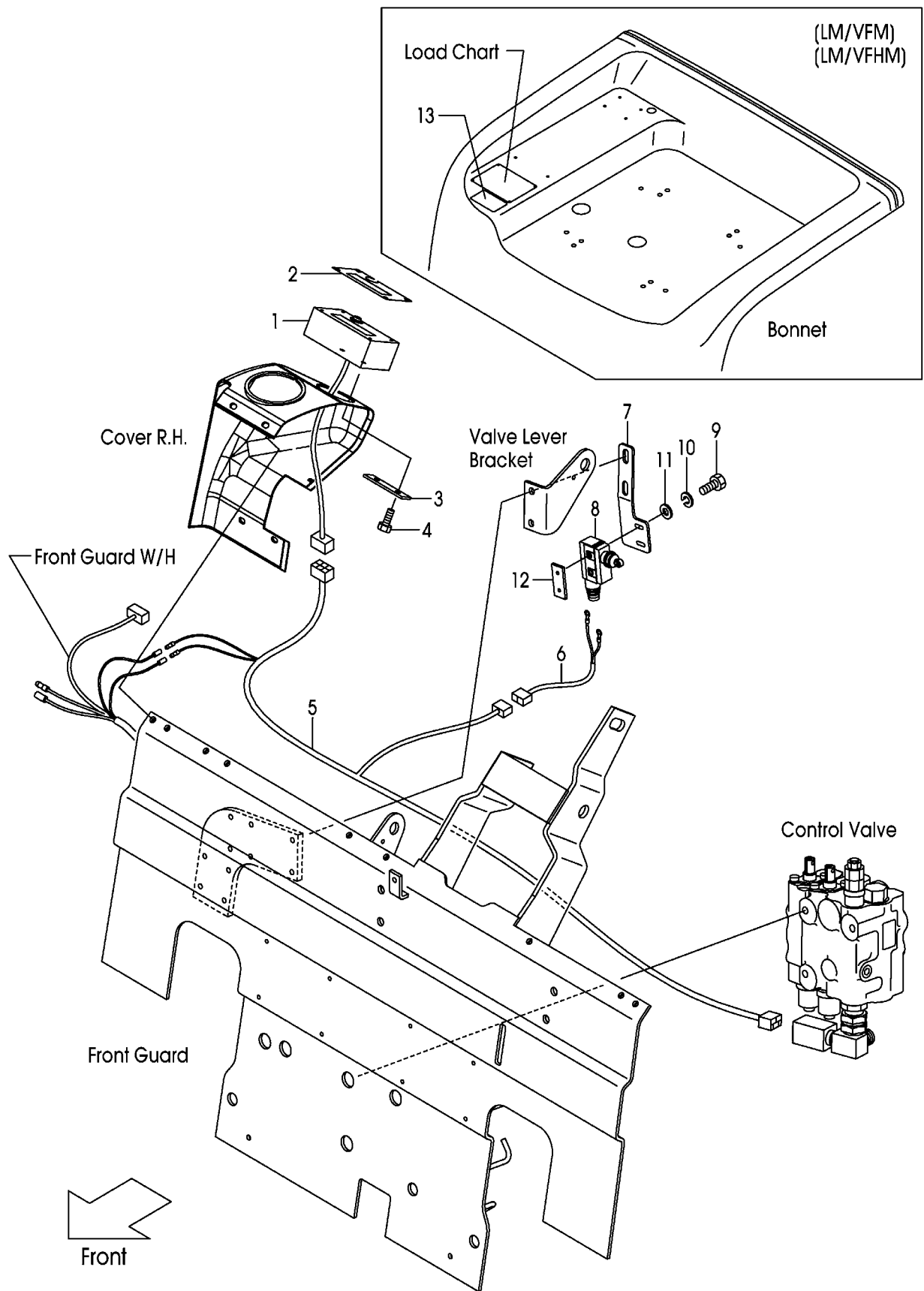

A:FHG15C3 FHG18C3

B:FHG15T3 FHG18T3

Item No	Part No.	Mark	Description	Req'd	Remarks : Serial No.
-	57B06-A2801		DECAL,LM	1	B LM/VFM/EXE/GREEK LM/VFHM/EXE/GREEK
-	57B06-A2811		DECAL,LM	1	LM/VFM/EXB/PORTUGUESE LM/VFHM/EXB/PORTUGUESE
-	57B06-A2811		DECAL,LM	1	B LM/VFM/EXE/PORTUGUESE LM/VFHM/EXE/PORTUGUESE
-	57B06-A2751		DECAL,LM	1	LM/VFM/EXB/RUSSIAN LM/VFHM/EXB/RUSSIAN
-	57B06-A2761		DECAL,LM	1	LM/VFM/EXB/CHINESE LM/VFHM/EXB/CHINESE
-	57B06-A2821		DECAL,LM	1	B LM/VFM/EXN/SWEDISH LM/VFHM/EXN/SWEDISH
-	57B06-A2831		DECAL,LM	1	B LM/VFM/EXN/FINNISH LM/VFHM/EXN/FINNISH
-	57B06-A2841		DECAL,LM	1	B LM/VFM/EXN/NORWEGIAN LM/VFHM/EXN/NORWEGIAN
-	57B06-A2851		DECAL,LM	1	B LM/VFM/EXE/POLISH LM/VFHM/EXE/POLISH
-	57B06-A2861		DECAL,LM	1	B LM/VFM/EXE/HUNGARIAN LM/VFHM/EXE/HUNGARIAN
-	57B06-A2871		DECAL,LM	1	B LM/VFM/EXE/CZECH LM/VFHM/EXE/CZECH
-	57B06-A2881		DECAL,LM	1	B LM/VFM/EXE/TURKISH LM/VFHM/EXE/TURKISH
-	57B06-A2891		DECAL,LM	1	B LM/VFM/EXE/LATVIAN LM/VFHM/EXE/LATVIAN
-	57B06-A2901		DECAL,LM	1	B LM/VFM/EXE/BULGARIAN LM/VFHM/EXE/BULGARIAN
-	57B06-A2911		DECAL,LM	1	B LM/VFM/EXE/ROMANIAN LM/VFHM/EXE/ROMANIAN

FIG.54 SPEED DETECTOR UNIT [SAS]

(F7H12A50) スピードデテクタユニット

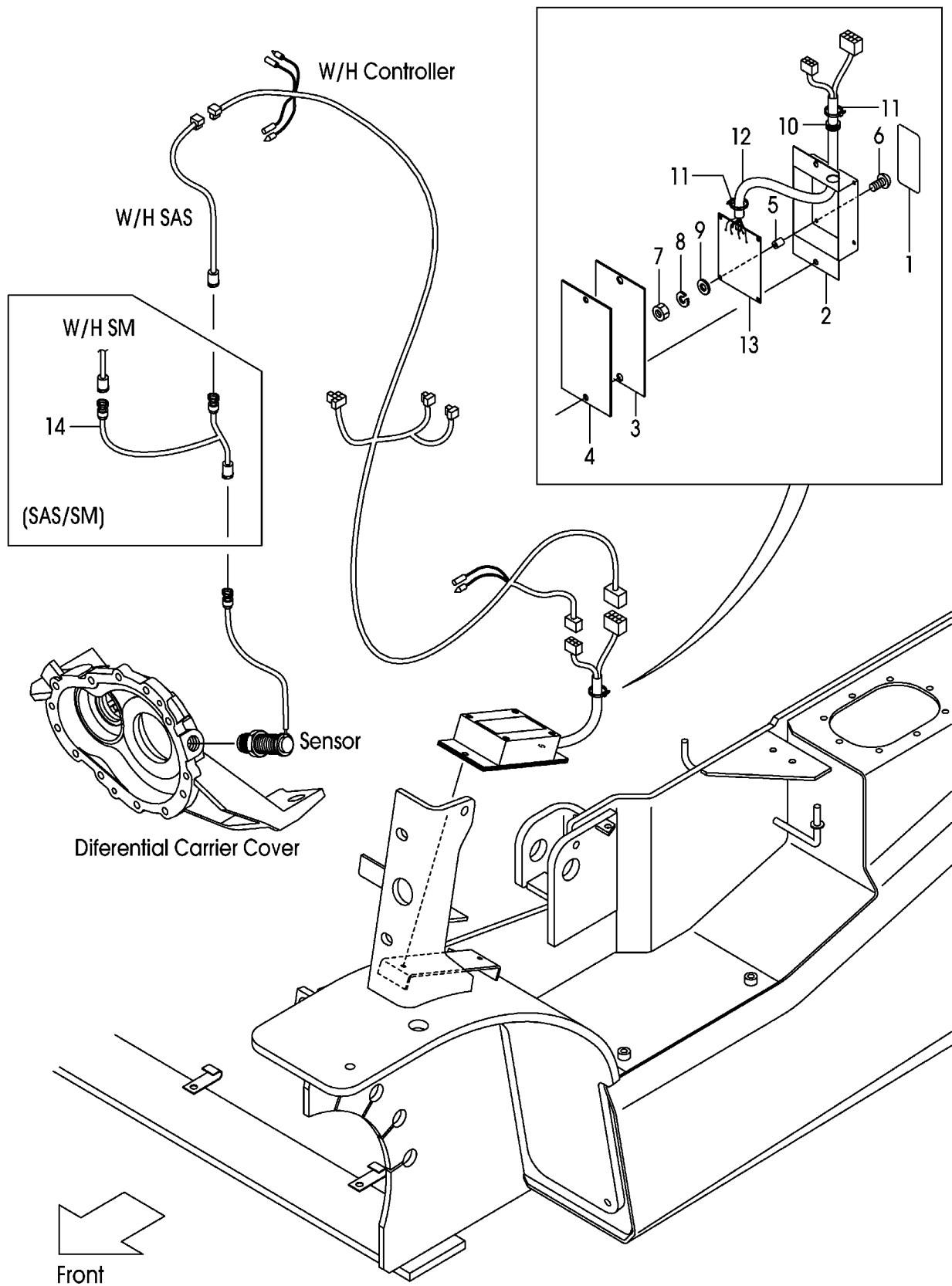

A:FHG15C3 FHG15T3 FHG18C3 FHG18T3

Item No	Part No.	Mark	Description	Req'd	Remarks : Serial No.
A1	50B77-52051		UNIT-ASSY,SPEED-DETECTOR	1	SASB05,SASR05,SASC05 INC.1-13
-	50B77-52101		UNIT-ASSY,SPEED-DETECTOR	1	SASB10,SASR10,SASC10 INC.1-13
-	50B77-52151		UNIT-ASSY,SPEED-DETECTOR	1	SASB15,SASR15,SASC15 INC.1-13
1	50B77-52061		PLATE,NAME	1	SASB05,SASR05,SASC05
-	50B77-52111		PLATE,NAME	1	SASB10,SASR10,SASC10
-	50B77-52161		PLATE,NAME	1	SASB15,SASR15,SASC15
2	55792-52601		CASE	1	SASB05,SASB10,SASB15 SASR05,SASR10,SASR15 SASC05,SASC10,SASC15
3	55792-52611		SEAT,SPONGE	1	SASB05,SASB10,SASB15 SASR05,SASR10,SASR15 SASC05,SASC10,SASC15
4	55792-52621		PLATE	1	SASB05,SASB10,SASB15 SASR05,SASR10,SASR15 SASC05,SASC10,SASC15
5	27042-64311		SPACER	4	SASB05,SASB10,SASB15 SASR05,SASR10,SASR15 SASC05,SASC10,SASC15
6	01030-04020		SCREW	4	SASB05,SASB10,SASB15 SASR05,SASR10,SASR15 SASC05,SASC10,SASC15
7	01400-00004		NUT	4	SASB05,SASB10,SASB15 SASR05,SASR10,SASR15 SASC05,SASC10,SASC15
8	02010-00004		WASHER	4	SASB05,SASB10,SASB15 SASR05,SASR10,SASR15 SASC05,SASC10,SASC15
9	02000-00004		WASHER	4	SASB05,SASB10,SASB15 SASR05,SASR10,SASR15 SASC05,SASC10,SASC15
10	205A2-63311		GROMMET	1	SASB05,SASB10,SASB15 SASR05,SASR10,SASR15 SASC05,SASC10,SASC15
11	27042-42312		BAND,CABLE	2	SASB05,SASB10,SASB15 SASR05,SASR10,SASR15 SASC05,SASC10,SASC15
12	55792-52641		WIRE-HARNESS,ATC	1	SASB05,SASB10,SASB15 SASR05,SASR10,SASR15 SASC05,SASC10,SASC15
13	NO PART NO.	#	BOARD,PRINTED	1	SASB05,SASB10,SASB15 SASR05,SASR10,SASR15 SASC05,SASC10,SASC15
14	539A7-52041		WIRE-HARNESS,SAS/SM	1	SAS/SM

FIG.55 SPEED ALARM SYSTEM [SASB]
(F7H12A60) スピード・アラームシステム

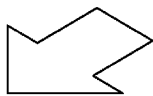
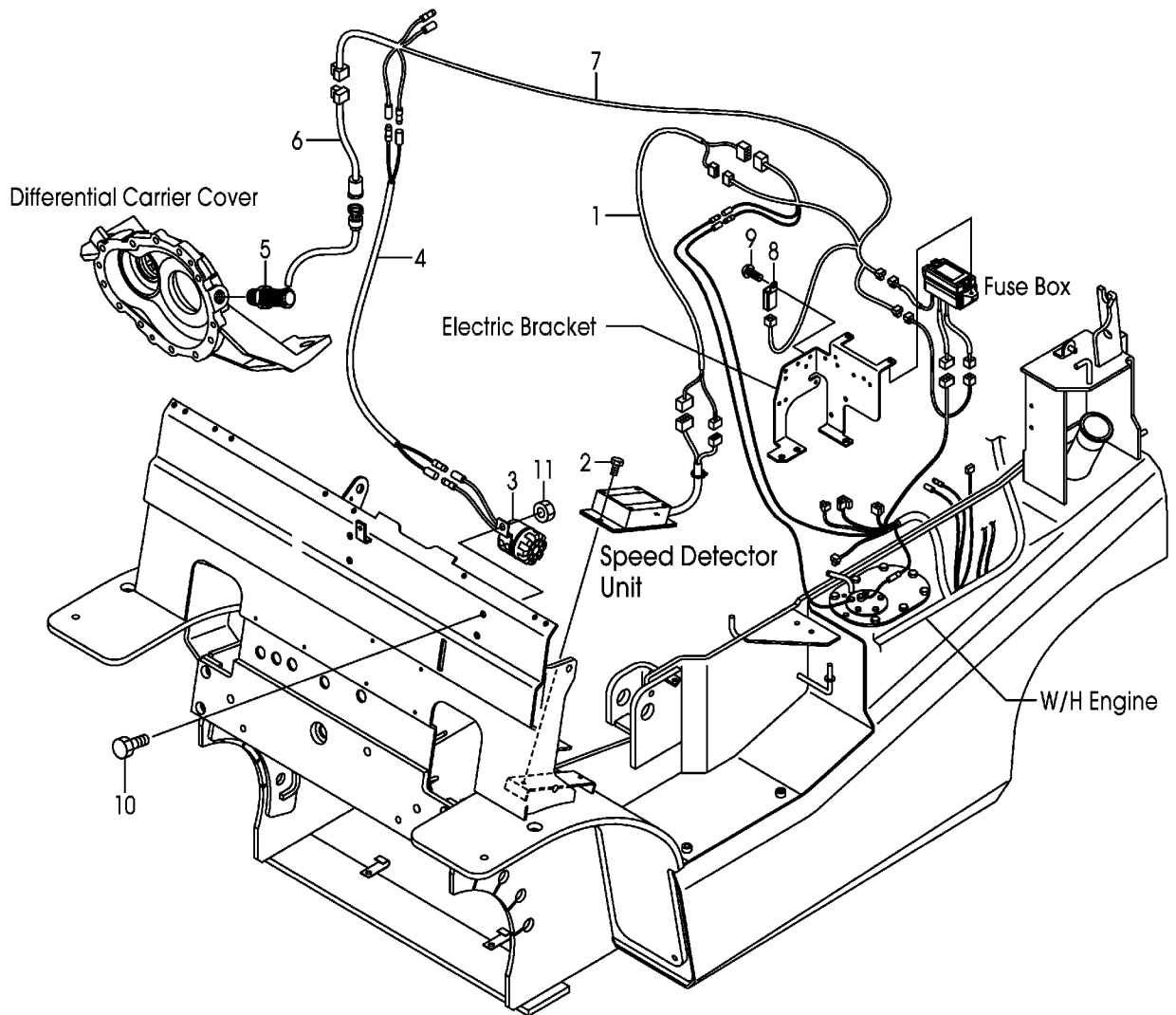

Front

A:FHG15C3 FHG15T3 FHG18C3 FHG18T3

Item No	Part No.	Mark	Description	Req'd	Remarks : Serial No.
1	50B77-52301		WIRE,LEAD,SAS	1	SASB05,SASB10,SASB15
2	01183-06012		BOLT	2	SASB05,SASB10,SASB15
3	529F7-52241		ALARM,BUZZER	1	SASB05,SASB10,SASB15
4	558A9-92001		WIRE-HARNESS,LICENSE	1	SASB05,SASB10,SASB15
5	16402-54331		SENSOR	1	SASB05,SASB10,SASB15
6	534A7-50601		WIRE-HARNESS,SAS	1	SASB05,SASB10,SASB15
7	52N57-52031		WIRE-HARNESS,CONTROL	1	1-130 SASB05,SASB10,SASB15
-	52N57-52032		WIRE-HARNESS,CONTROL	1	131- SASB05,SASB10,SASB15
8	26062-42881		RELAY,12V	1	1-130 SASB05,SASB10,SASB15
-	209K2-42351		RELAY,12V	1	131- SASB05,SASB10,SASB15
9	214A2-42621		SCREW	1	SASB05,SASB10,SASB15
10	514A5-12021		BOLT	1	SASB05,SASB10,SASB15
11	01400-00008		NUT	1	SASB05,SASB10,SASB15

FIG.56 SPEED ALARM SYSTEM [SASR]

(F7H12A70) スピード・アラームシステム

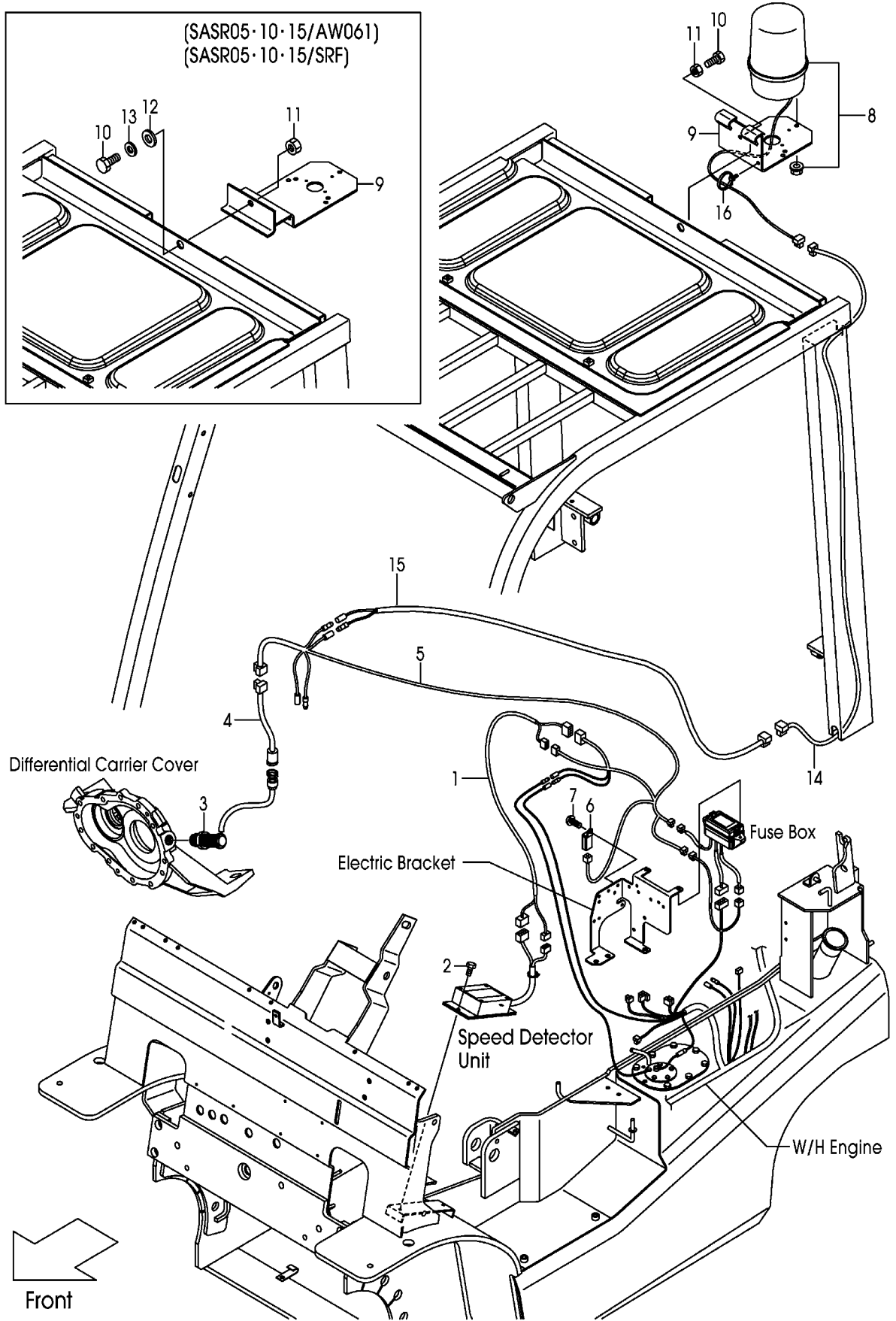

A:FHG15C3 FHG15T3 FHG18C3 FHG18T3

Item No	Part No.	Mark	Description	Req'd	Remarks : Serial No.
1	50B77-52301		WIRE,LEAD,SAS	1	SASR05,SASR10,SASR15
2	01183-06012		BOLT	2	SASR05,SASR10,SASR15
3	16402-54331		SENSOR	1	SASR05,SASR10,SASR15
4	534A7-50601		WIRE-HARNESS,SAS	1	SASR05,SASR10,SASR15
5	52N57-52031		WIRE-HARNESS,CONTROL	1	1-130 SASR05,SASR10,SASR15
-	52N57-52032		WIRE-HARNESS,CONTROL	1	131- SASR05,SASR10,SASR15
6	26062-42881		RELAY,12V	1	1-130 SASR05,SASR10,SASR15
-	209K2-42351		RELAY,12V	1	131- SASR05,SASR10,SASR15
7	214A2-42621		SCREW	1	SASR05,SASR10,SASR15
8	514A1-41001		LIGHT,REVOLVING	1	SASR05,SASR10,SASR15
9	529F1-42251		BRACKET,REVOLVING	1	SASR05,SASR10,SASR15
-	50A78-92201		BRACKET,REVOLVING	1	SASR05/AW061,SASR10/AW061 SASR15/AW061
-	50A78-92201		BRACKET,REVOLVING	1	SASR05/SRF,SASR10/SRF SASR15/SRF
10	01100-08020		BOLT	3	SASR05,SASR10,SASR15
-	01186-12030		BOLT	1	SASR05/AW061,SASR10/AW061 SASR15/AW061
-	01186-12030		BOLT	1	SASR05/SRF,SASR10/SRF SASR15/SRF
11	01400-00008		NUT	3	SASR05,SASR10,SASR15
-	01400-00012		NUT	1	SASR05/AW061,SASR10/AW061 SASR15/AW061
-	01400-00012		NUT	1	SASR05/SRF,SASR10/SRF SASR15/SRF
12	02000-00014		WASHER	1	SASR05/AW061,SASR10/AW061 SASR15/AW061
-	02000-00014		WASHER	1	SASR05/SRF,SASR10/SRF SASR15/SRF
13	02000-00012		WASHER	1	SASR05/AW061,SASR10/AW061 SASR15/AW061
-	02000-00012		WASHER	1	SASR05/SRF,SASR10/SRF SASR15/SRF
14	52N58-92021		WIRE,LEAD	1	SASR05,SASR10,SASR15
15	539A7-52101		WIRE,LEAD	1	SASR05,SASR10,SASR15
16	22N52-42151		BAND	1	1875- SASR05,SASR10,SASR15

FIG.57 SPEED ALARM SYSTEM [SASC]

(F7H12A80) スピード・アラームシステム

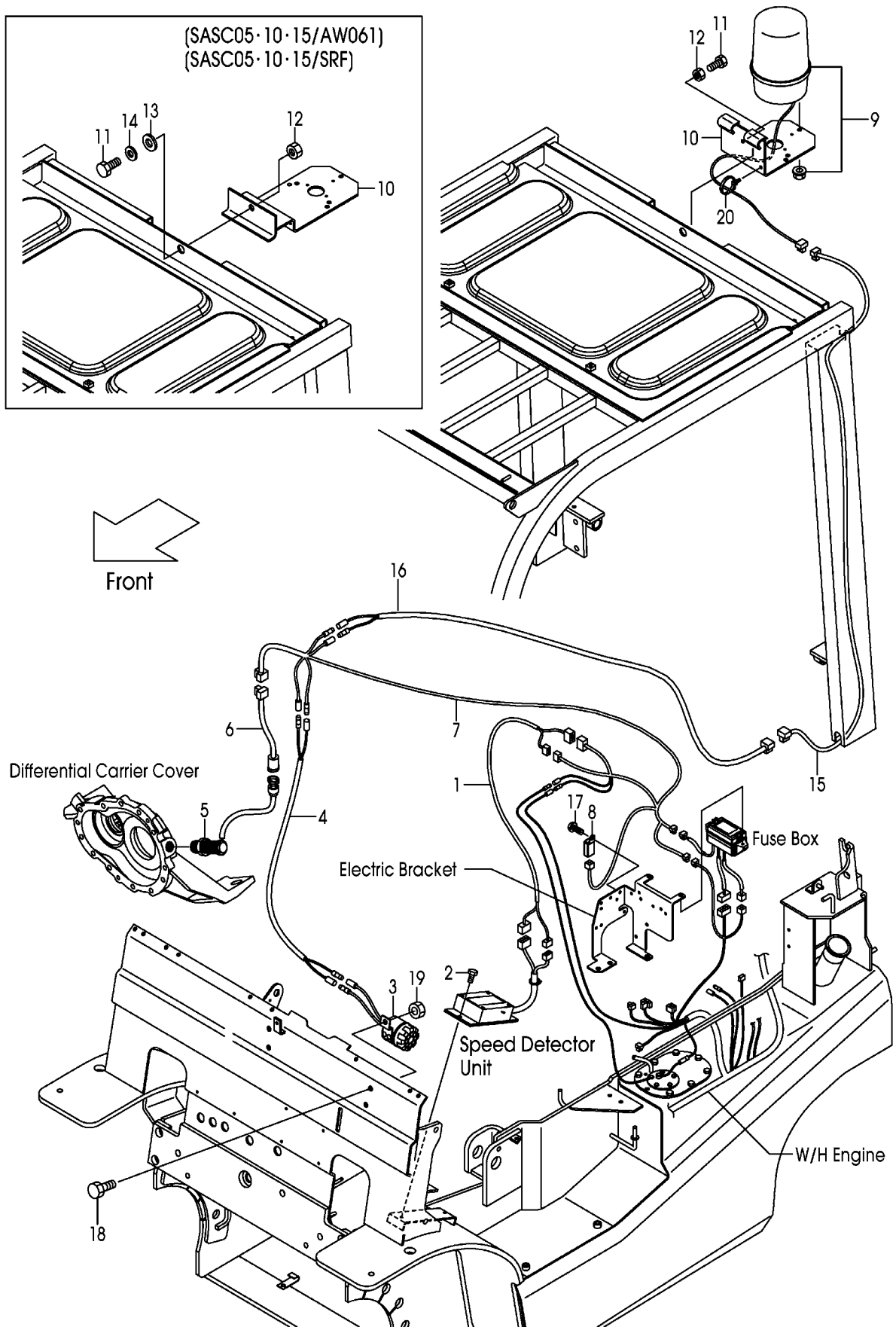

A:FHG15C3 FHG15T3 FHG18C3 FHG18T3

Item No	Part No.	Mark	Description	Req'd	Remarks : Serial No.
1	50B77-52301		WIRE,LEAD,SAS	1	SASC05,SASC10,SASC15
2	01183-06012		BOLT	2	SASC05,SASC10,SASC15
3	529F7-52241		ALARM,BUZZER	1	SASC05,SASC10,SASC15
4	558A9-92001		WIRE-HARNESS,LICENSE	1	SASC05,SASC10,SASC15
5	16402-54331		SENSOR	1	SASC05,SASC10,SASC15
6	534A7-50601		WIRE-HARNESS,SAS	1	SASC05,SASC10,SASC15
7	52N57-52031		WIRE-HARNESS,CONTROL	1	1-130 SASC05,SASC10,SASC15
-	52N57-52032		WIRE-HARNESS,CONTROL	1	131- SASC05,SASC10,SASC15
8	26062-42881		RELAY,12V	1	1-130 SASC05,SASC10,SASC15
-	209K2-42351		RELAY,12V	1	131- SASC05,SASC10,SASC15
9	514A1-41001		LIGHT,REVOLVING	1	SASC05,SASC10,SASC15
10	529F1-42251		BRACKET,REVOLVING	1	SASC05,SASC10,SASC15
-	50A78-92201		BRACKET,REVOLVING	1	SASC05/AW061,SASC10/AW061 SASC15/AW061
-	50A78-92201		BRACKET,REVOLVING	1	SASC05/SRF,SASC10/SRF SASC15/SRF
11	01100-08020		BOLT	3	SASC05,SASC10,SASC15
-	01186-12030		BOLT	1	SASC05/AW061,SASC10/AW061 SASC15/AW061
-	01186-12030		BOLT	1	SASC05/SRF,SASC10/SRF SASC15/SRF
12	01400-00008		NUT	3	SASC05,SASC10,SASC15
-	01400-00012		NUT	1	SASC05/AW061,SASC10/AW061 SASC15/AW061
-	01400-00012		NUT	1	SASC05/SRF,SASC10/SRF SASC15/SRF
13	02000-00014		WASHER	1	SASC05/AW061,SASC10/AW061 SASC15/AW061
-	02000-00014		WASHER	1	SASC05/SRF,SASC10/SRF SASC15/SRF
14	02000-00012		WASHER	1	SASC05/AW061,SASC10/AW061 SASC15/AW061
-	02000-00012		WASHER	1	SASC05/SRF,SASC10/SRF SASC15/SRF
15	52N58-92021		WIRE,LEAD	1	SASC05,SASC10,SASC15
16	539A7-52101		WIRE,LEAD	1	SASC05,SASC10,SASC15
17	214A2-42621		SCREW	1	SASC05,SASC10,SASC15
18	514A5-12021		BOLT	1	SASC05,SASC10,SASC15
19	01400-00008		NUT	1	SASC05,SASC10,SASC15
20	22N52-42151		BAND	1	1875- SASC05,SASC10,SASC15

FIG.58 OK MONITOR [OKM]
 (F7H12A91) **OKモニター**

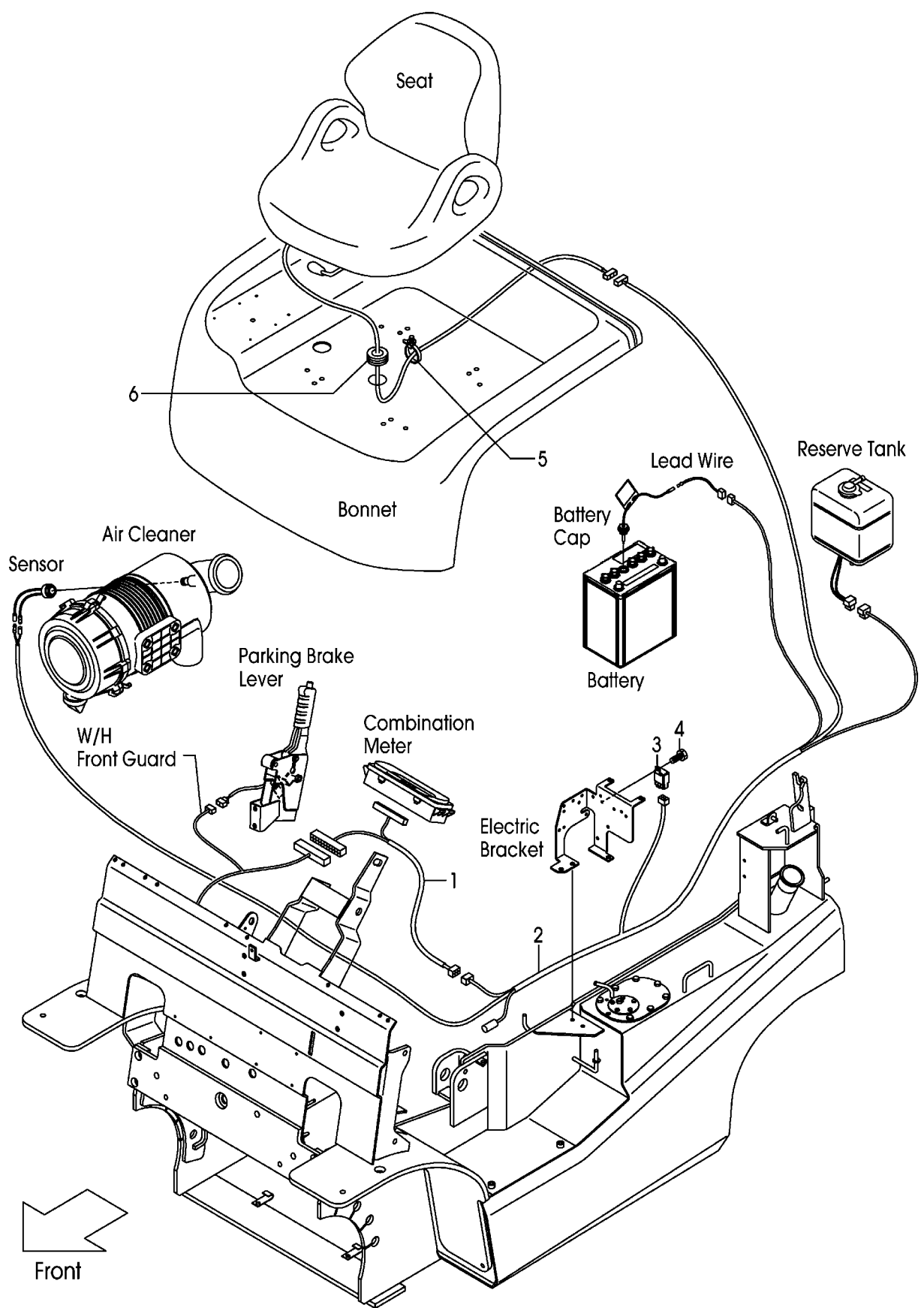

A:FHG15C3 FHG15T3 FHG18C3 FHG18T3:1066-

Item No	Part No.	Mark	Description	Req'd	Remarks : Serial No.
1	52N56-22022		WIRE,LEAD,OKM	1	OKM
2	52N56-22013		WIRE-HARNESS,OKM	1	OKM
3	247C2-43501		RELAY,1C	1	OKM
4	214A2-42611		SCREW	1	OKM
5	22N52-42151		BAND	1	OKM
6	621L0-12591		GROMMET	1	OKM

**LEAD WIRE [FAN/HGH][RLY/HGH][RLR/HGH]
[RWL/HGH][SASC/HGH][SASR/HGH]**

FIG.59

(F7H12AG0) リードワイヤ

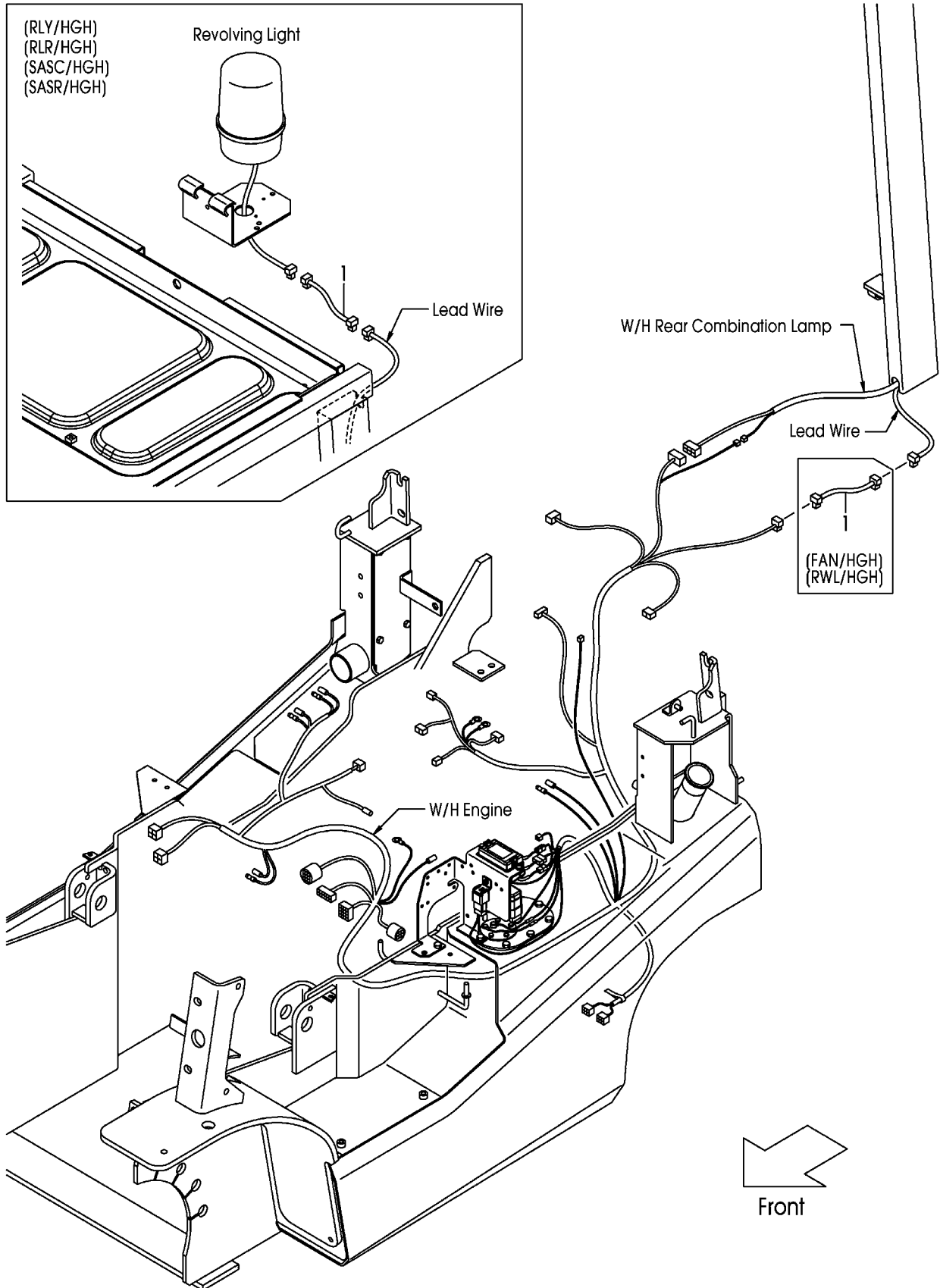

A:FHG15C3 FHG15T3 FHG18C3 FHG18T3

Item No	Part No.	Mark	Description	Req'd	Remarks : Serial No.
1	52N58-92401		WIRE,LEAD	1	FAN/HGH,RWL/HGH,RLY/HGH RLR/HGH,SASC/HGH,SASR/HGH

FIG.60 DRIVE UNIT MOUNT (CLUTCH)

(F7H12510) ドライブユニットマウント

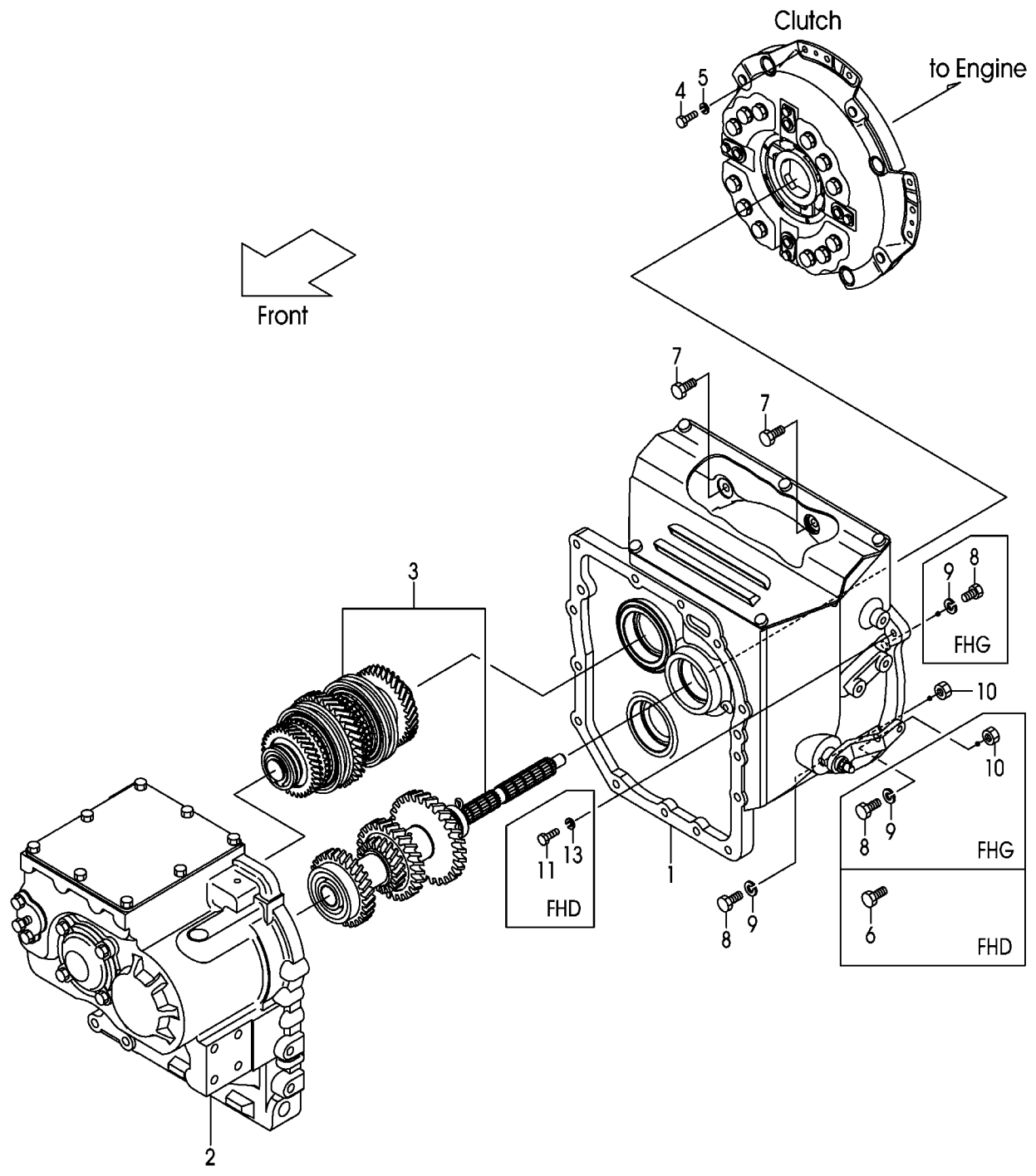

A:FHG15C3 FHG18C3

Item No	Part No.	Mark	Description	Req'd	Remarks : Serial No.
A1	10B62-50201		UNIT-ASSY,DRIVE	1	1-206 INC.1-3
-	10B62-50202		UNIT-ASSY,DRIVE	1	207- INC.1-3
-	10A62-50201		UNIT-ASSY,DRIVE	1	1-206 INC.1-3
-	10A62-50202		UNIT-ASSY,DRIVE	1	207- INC.1-3
-	10B62-50401		UNIT-ASSY,DRIVE	1	1-206 PC INC.1-3
-	10B62-50402		UNIT-ASSY,DRIVE	1	207-1100 PC INC.1-3
-	10A62-50401		UNIT-ASSY,DRIVE	1	1-206 EXK INC.1-3
-	10A62-50402		UNIT-ASSY,DRIVE	1	207-1100 EXK INC.1-3
1	NO PART NO.		CLUTCH	1	SEE FIG.63:1-18
-	NO PART NO.		CLUTCH	1	1-1100 PC SEE FIG.63:1-18
-	NO PART NO.		CLUTCH	1	1-1100 EXK SEE FIG.63:1-18
2	NO PART NO.		CASE,T/M	1	SEE FIG.64
3	NO PART NO.		GEAR,T/M	1	SEE FIG.65
-	NO PART NO.		GEAR,T/M	1	1-1100 PC SEE FIG.65
-	NO PART NO.		GEAR,T/M	1	1-1100 EXK SEE FIG.65
4	01103-08016		BOLT	12	
5	02011-00008		WASHER	12	
6	NOT APPLICABLE		NOT APPLICABLE	999	
7	01183-10030		BOLT	2	
8	01100-10050		BOLT	6	
9	02010-00010		WASHER	6	
10	01400-00010		NUT	5	
11	NOT APPLICABLE		NOT APPLICABLE	999	
12	NOT APPLICABLE		NOT APPLICABLE	999	
13	NOT APPLICABLE		NOT APPLICABLE	999	

FIG.61 DRIVE UNIT MOUNT (TOR-CON)

(F7H12520) ドライブユニットマウント

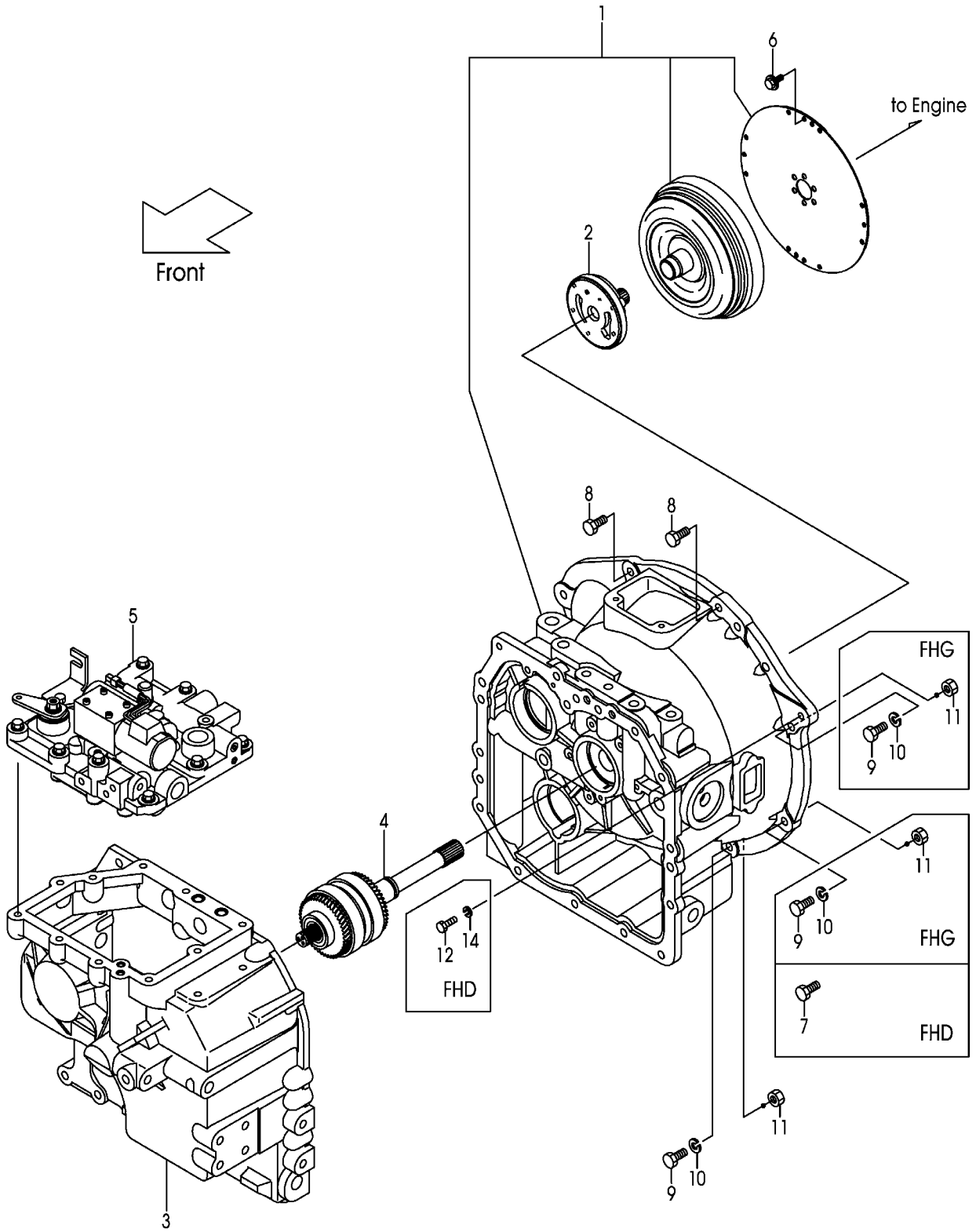

A:FHG15T3 FHG18T3

Item No	Part No.	Mark	Description	Req'd	Remarks : Serial No.
A1	12N52-50201		UNIT-ASSY,DRIVE	1	INC.1-5
-	12N52-50901		UNIT-ASSY,DRIVE	1	MVS INC.1-5
1	NO PART NO.		CASE,T/C	1	SEE FIG.66
2	NO PART NO.		PUMP	1	SEE FIG.67
3	NO PART NO.		CASE,T/M	1	SEE FIG.68
4	NO PART NO.		PACK,CLUTCH	1	SEE FIG.69
5	NO PART NO.		VALVE,CONTROL	1	1-905
-	NO PART NO.		VALVE,CONTROL	1	906- SEE FIG.70
6	12N53-82621		BOLT,FLANGE	12	
7	NOT APPLICABLE		NOT APPLICABLE	999	
8	01183-10030		BOLT	2	
9	01100-10050		BOLT	6	
10	02010-00010		WASHER	6	
11	01400-00010		NUT	6	
12	NOT APPLICABLE		NOT APPLICABLE	999	
13	NOT APPLICABLE		NOT APPLICABLE	999	
14	NOT APPLICABLE		NOT APPLICABLE	999	

FIG.62 CHANGE LEVER (CLUTCH)

(F7H12541) チェンジレバー

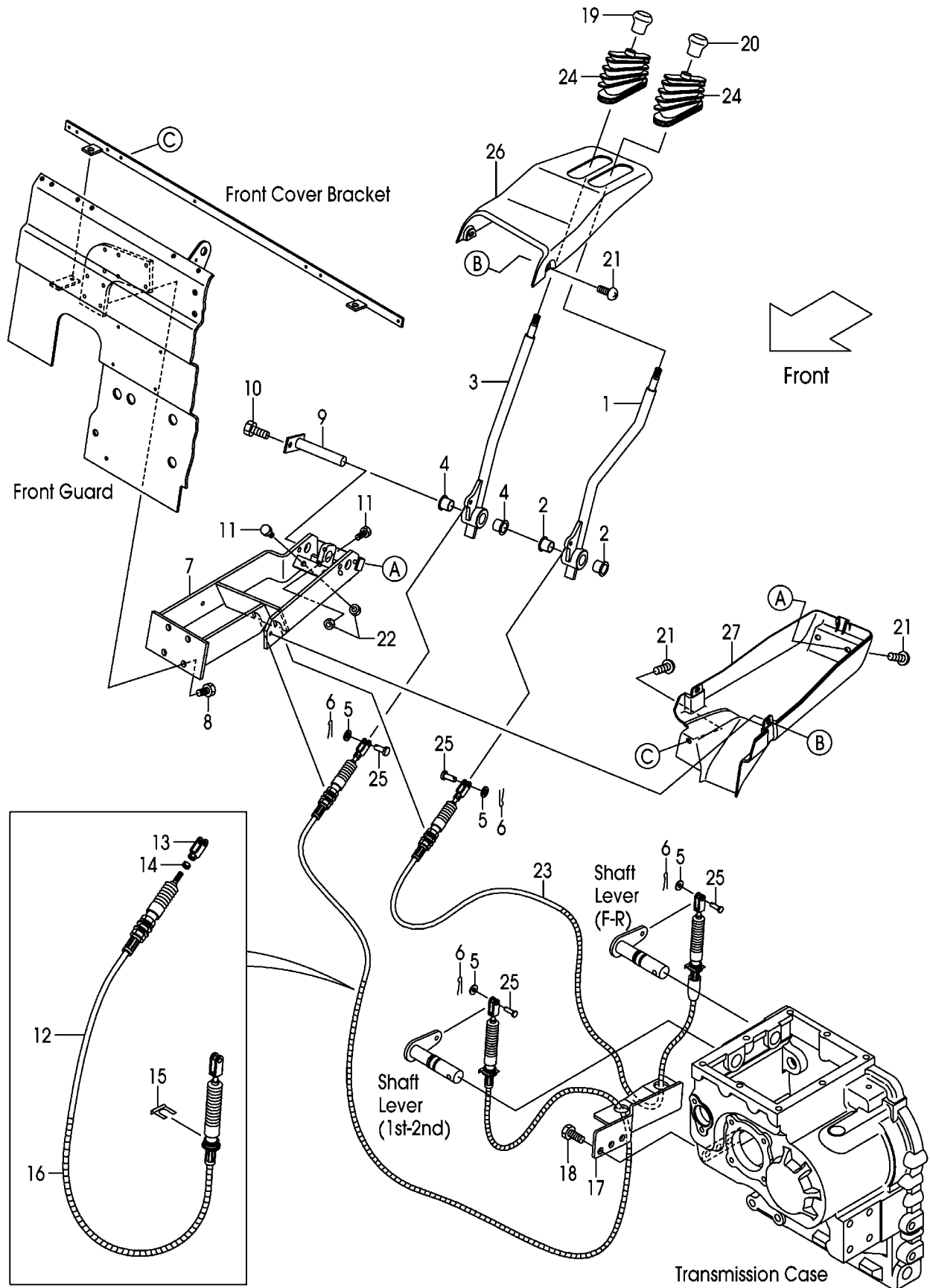

A:FHG15C3 FHG18C3:1871-

Item No	Part No.	Mark	Description	Req'd	Remarks : Serial No.
A1	22N43-90312		LEVER-ASSY,DIRECTION	1	INC.1,2
1	NO PART NO.	#	LEVER,DIRECTION	1	
2	214A7-42071		BUSHING	2	
A2	22N43-90322		LEVER-ASSY,SPEED	1	INC.3,4
3	NO PART NO.	#	LEVER,SPEED	1	
4	214A7-42071		BUSHING	2	
5	02000-00006		WASHER	4	
6	02200-16010		PIN,COTTER	4	
7	22N43-90412		BRACKET	1	
8	01185-08020		BOLT	4	
9	22N43-92201		SHAFT	1	
10	01183-08012		BOLT	1	
11	01100-08020		BOLT	4	
A3	22N43-90561		CABLE-ASSY	1	INC.12-16
12	22N43-93201		CABLE	1	
13	22N43-93021		END	1	
14	01402-00006		NUT	1	
15	22N43-93011		CLAMP	1	
16	22N43-93031		PROTECTOR	1	
17	22N43-93151		BRACKET	1	
18	01213-10025		BOLT	3	
19	214A2-52002		KNOB,SPEED	1	
20	214A2-52012		KNOB,DIRECTION	1	
21	225R6-42031		SCREW	5	
22	01402-00008		NUT	4	
23	22N43-90581		CABLE,PUSH-PULL	1	
24	22N43-92731		BOOT	2	
25	02262-06020		PIN,CLEVIS	4	
26	22N43-92902		COVER,UPPER	1	
27	22N43-92912		COVER,UNDER	1	

FIG.63 CLUTCH (CLUTCH)

(F7H12550) クラッチ

KIT
K1 901

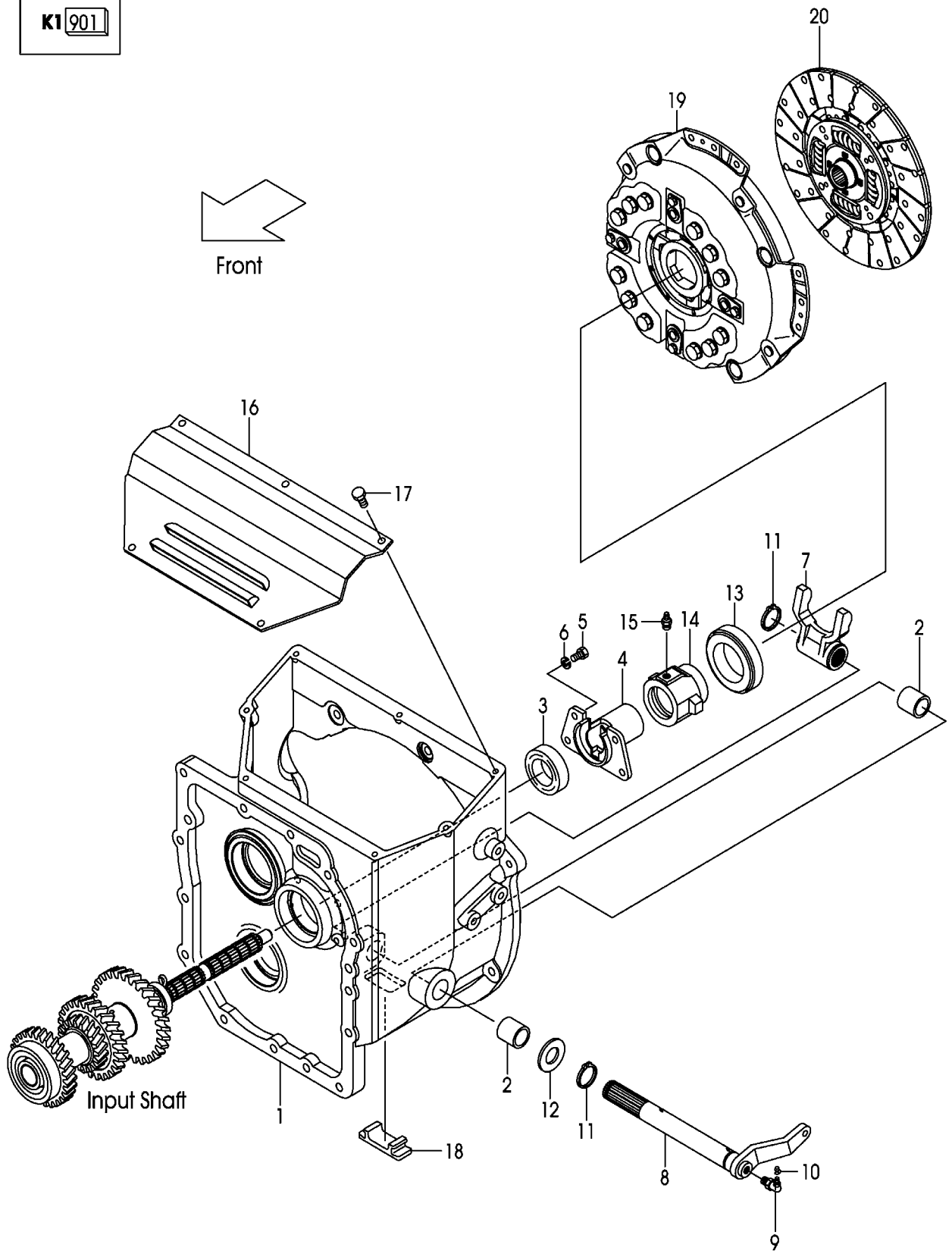

A:FHG15C3 FHG18C3

Item No	Part No.	Mark	Description	Req'd	Remarks : Serial No.
901	12N43-19801	K1	KIT,REPAIR,T/M	1	INC.3,11 & FIG.65:2,7,14, 32,35,38
1	12N43-12001		HOUSING,CLUTCH	1	
2	12003-12021		BUSHING	2	
3	12N43-12011	*	SEAL,OIL	1	
4	12N43-12021		SUPPORT,RETAINER	1	
5	01103-08016		BOLT	4	
6	02011-00008		WASHER	4	
7	12N43-12101		YOKE	1	
8	12N43-12111		SHAFT	1	
-	52N42-12001		SHAFT	1	1-1100 PC
-	52N42-12001		SHAFT	1	1-1100 EXK
9	04901-00190		FITTING	1	
10	22199-12401		CAP,NIPPLE	1	
11	02100-00025	*	RING,SNAP	2	
12	02000-00024		WASHER	1	
13	135C3-12081		BRG,THRUST	1	
14	12N43-12201		RETAINER,BRG	1	
15	04901-00100		FITTING	1	
16	12N43-12151		COVER,CLUTCH-HOUSING	1	
17	01183-08016		BOLT	5	
18	12N53-82061		COVER,UNDER	1	
19	12N43-10201		COVER,CLUTCH	1	
20	10A63-10211		DISK,CLUTCH	1	

FIG.64 MISSION CASE (CLUTCH)

(F7H12560) ミッションケース

KIT
K1 901

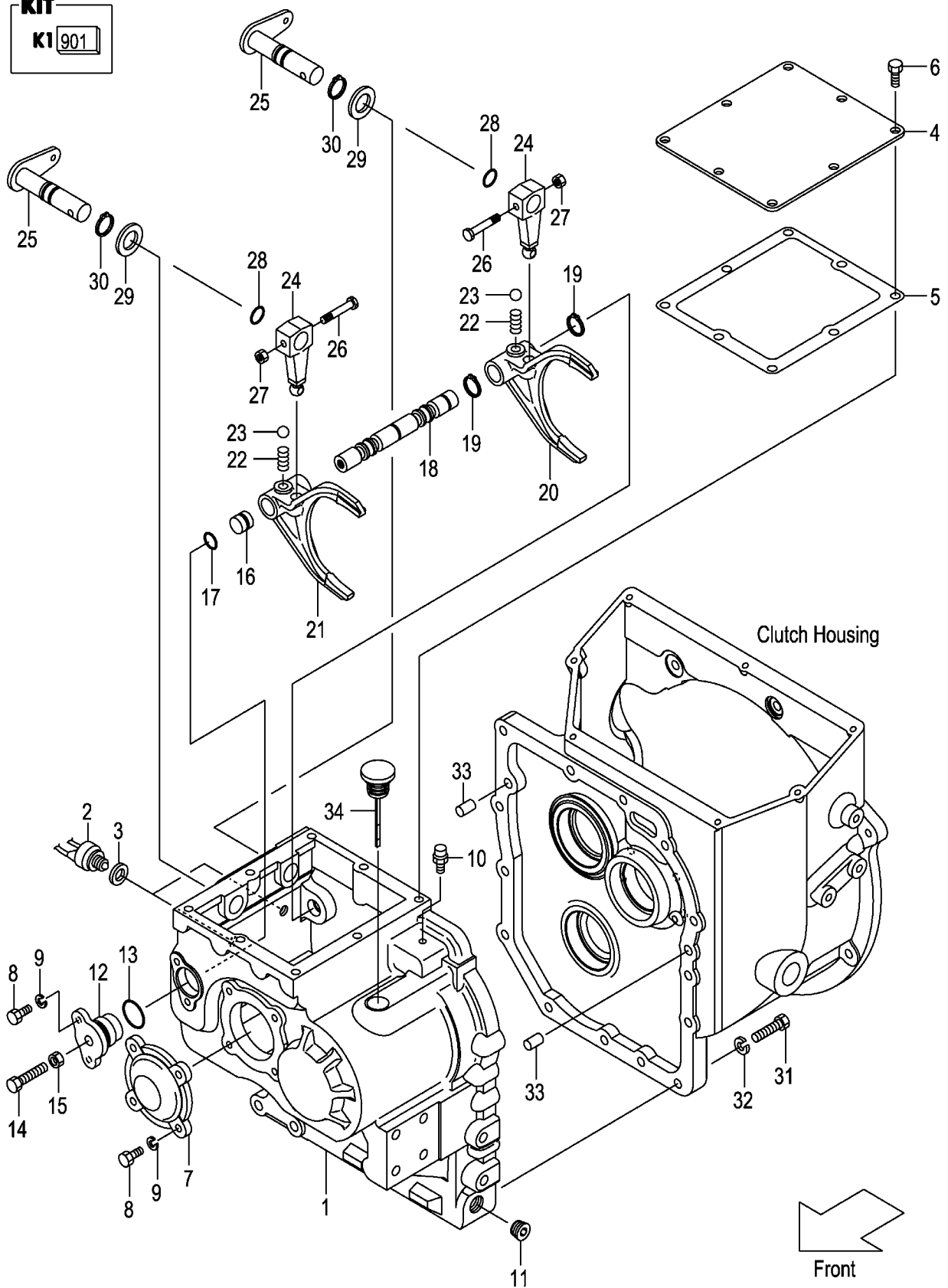

A:FHG15C3 FHG18C3

Item No	Part No.	Mark	Description	Req'd	Remarks : Serial No.
901	12N43-19811	K1	KIT,REPAIR,SHIFT-ROD	1	INC.3,5,13,17,19,27,28,30
1	12N43-42001		CASE,T/M	1	
2	12003-42451		SWITCH,BACK-LAMP	2	
3	12003-42461	*	PACKING,BACK-LAMP	2	
4	12N43-42511		COVER,CASE	1	
5	12N43-42521	*	GASKET,CASE-COVER	1	
6	01184-10016		BOLT	8	
7	12N43-42031		COVER,BRG	1	
8	01103-08020		BOLT	6	
9	02011-00008		WASHER	6	
10	15573-42151		BREATHER,AIR	1	
11	12163-82541		PLUG	1	
12	12003-42052		SUPPORT,ARM-SHAFT	1	
13	03310-00300	*	O-RING	1	
14	01123-10045		BOLT	1	
15	01400-00010		NUT	1	
16	12003-42061		SPACER	1	
17	03300-00160	*	O-RING	1	
18	12N43-42401		ROD,SHIFT	1	
19	02100-00020	*	RING,SNAP	2	
20	12N43-42411		FORK,SHIFT,F-R	1	
21	12N43-42421		FORK,SHIFT,H-L	1	
22	12N43-42481		SPRING	2	1-206
-	12003-42421		SPRING	2	207-
23	03190-00013		BALL,STEEL	2	
24	12N43-42431		ARM,SHIFT	2	
25	12N43-42441		LEVER,SHIFT	2	1-206
-	12N43-42601		LEVER,SHIFT	2	207-
26	12N43-42471		BOLT	2	
27	23652-12051	*	NUT	2	
28	03300-00180	*	O-RING	2	
29	02000-00022		WASHER	2	
30	02100-00022	*	RING,SNAP	2	
31	01103-10040		BOLT	14	
32	02011-00010		WASHER	14	
33	02212-12020		PIN,PARALLEL	2	
34	12N43-42501		GAUGE,LEVEL	1	

FIG.65 MISSION GEAR (CLUTCH)

(F7H12570) ミッションギヤ

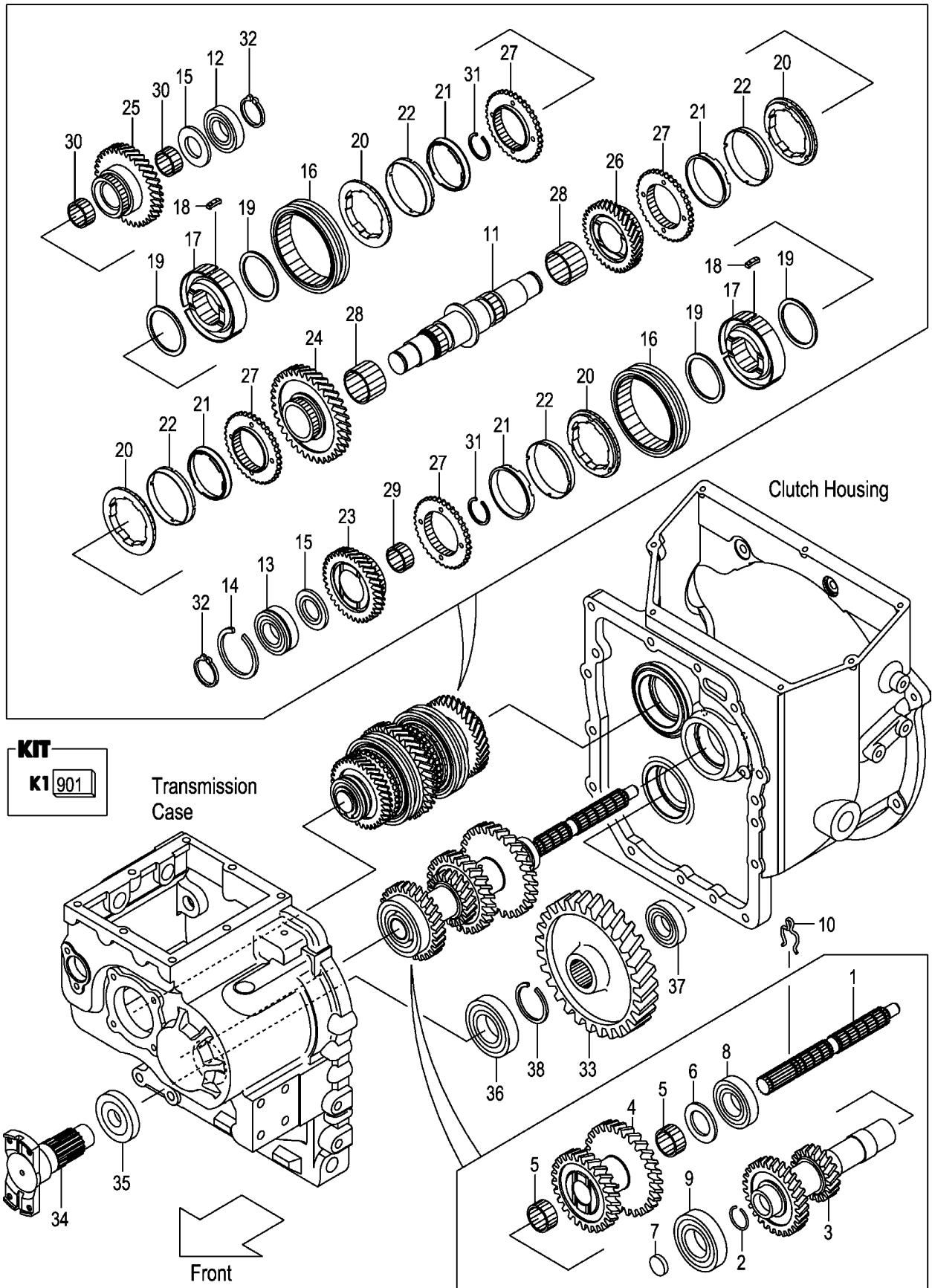

A:FHG15C3 FHG18C3

Item No	Part No.	Mark	Description	Req'd	Remarks : Serial No.
901	12N43-19801	K1	KIT,REPAIR,T/M	1	INC.2,7,14,32,35,38 & FIG.63:3,11
1	12N43-42051		SHAFT,MAIN-DRIVE	1	
2	12N43-42071	*	RING,SNAP	1	
3	10B63-42001		SHAFT,INPUT	1	
4	12N43-42111		GEAR,COUNTER	1	
5	12N43-42121		BRG,NEEDLE	2	
6	12N43-42131		PLATE,THRUST	1	
7	134A3-42071	*	CAP	1	
8	03000-06207		BRG,BALL	1	
9	03000-06208		BRG,BALL	1	
10	12N43-42061		PIN,LOCK	1	
11	12N43-42141		SHAFT,MAIN	1	
12	03000-06306		BRG,BALL	1	
13	03003-06306		BRG,BALL	1	
14	03192-30072	*	RING,SNAP	1	
15	12N43-42191		PLATE,THRUST	2	
16	12N43-42151		SLEEVE	2	
17	12N43-42161		HUB,CLUTCH	2	
18	12N43-42171		INSERT	6	
19	15573-42021		SPRING,INSERT	4	
A1	12N43-40251		RING-ASSY,SYNCHRO	4	INC.20-22
20	NO PART NO.	#	RING,OUTER,SYNCHRO	4	
21	NO PART NO.	#	RING,INNER,SYNCHRO	4	
22	NO PART NO.	#	CORN,MIDDLE	4	
23	12N43-42251		GEAR,HIGH-SPEED	1	
24	10B63-42011		GEAR,LOW-SPEED	1	
25	12N43-42271		GEAR,FORWARD	1	
26	12N43-42281		GEAR,REVERSE	1	
27	12N43-42291		GEAR	4	
28	12N43-42301		BRG,NEEDLE	2	
29	12003-42251		BRG,NEEDLE	1	
30	12N43-42321		BRG,NEEDLE	2	
31	02120-00038		RING,SNAP	2	
32	02100-00030	*	RING,SNAP	2	
-	12N43-42551	*	RING,SNAP,T-1.7	(2)	
-	12N43-42561	*	RING,SNAP,T-1.8	(2)	
-	12N43-42571	*	RING,SNAP,T-1.9	(2)	
-	12N43-42581	*	RING,SNAP,T-2.0	(2)	
33	12N43-42351		GEAR,OUTPUT	1	
34	12N53-82201		FLANGE,T/M-OUTPUT	1	1-760
-	12N53-82202		FLANGE,T/M-OUTPUT	1	761-
35	12N53-82211	*	SEAL,OIL	1	
36	03000-06208		BRG,BALL	1	
37	03000-06306		BRG,BALL	1	
38	02120-00040	*	RING,SNAP	1	

FIG.66 TORQUE CONVERTER CASE (TOR-CON)

(F7H12580) トルクコンバータケース

KIT	
K1	901
K2	902

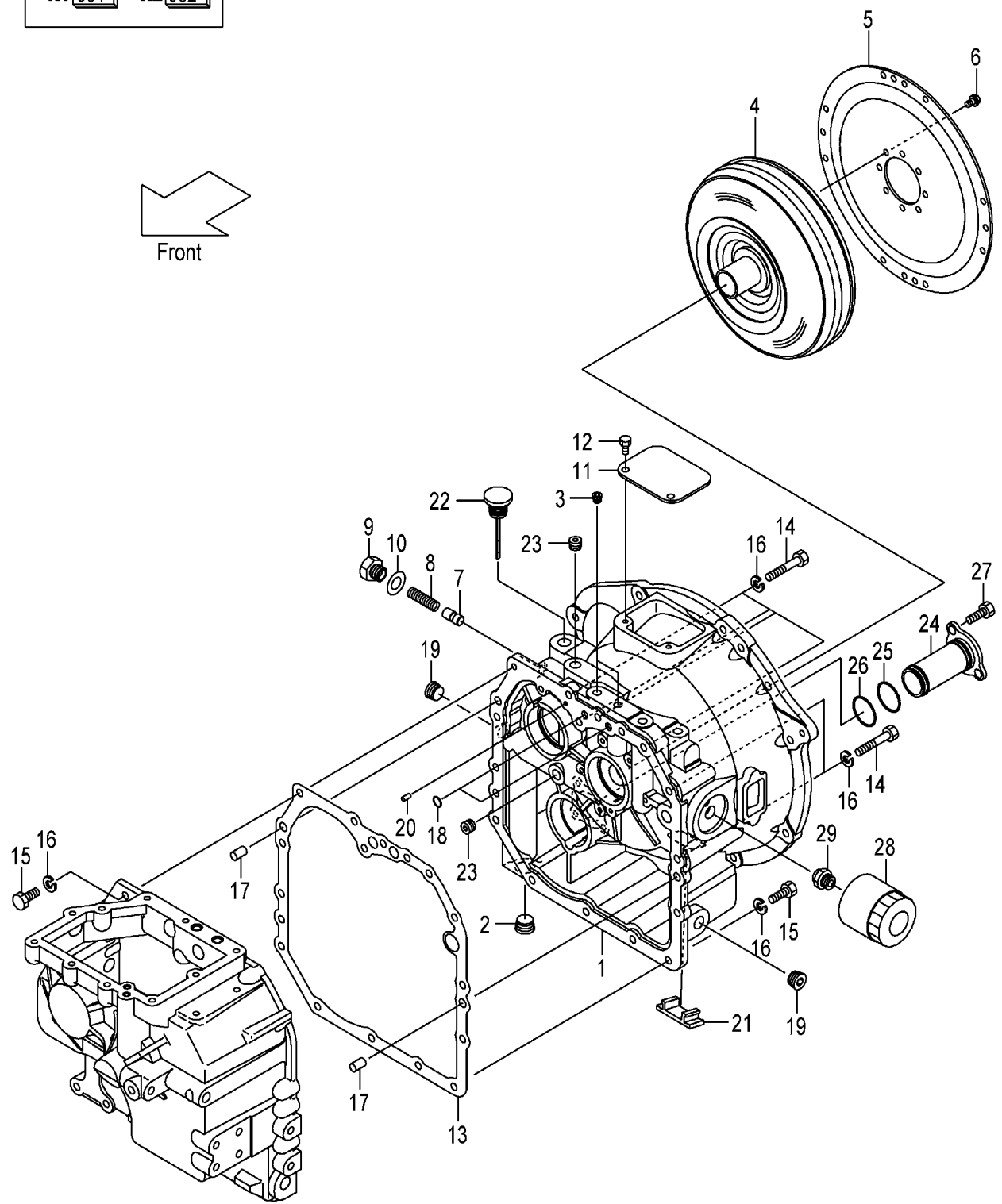
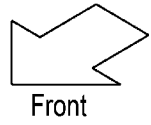

Transmission Case

A:FHG15T3 FHG18T3

Item No	Part No.	Mark	Description	Req'd	Remarks : Serial No.
901	12N53-89801	K1	KIT,REPAIR,T/M	1	INC.10,13,18 & FIG.68:9, 11-14
902	12N53-89811	K2	KIT,SUCTION-STRAINER	1	INC.24-26
1	12N53-82001		CASE,TOR-CON	1	
2	27397-52101		PLUG	1	
3	116H3-82101		PLUG	2	
A1	12N53-80271		TORCON & PLATE-ASSY	1	472- INC.4-6
4	12N53-80301		TORQUE-CONVERTER	1	
5	12N53-80311		PLATE,INPUT	1	
6	12N53-82621		BOLT,FLANGE	8	
7	12N53-82011		PISTON	1	(-2006/8/27)
-	12N53-82012		PISTON	1	(2006/8/28-)
8	12163-82331		SPRING	1	
9	12N53-82021		PLUG	1	
10	12163-82421	*	PACKING	1	
11	12N53-82041		COVER,UPPER	1	
12	01185-08016		BOLT	2	
13	12N53-82081	*	GASKET	1	
14	01103-10065		BOLT	6	
15	01103-10030		BOLT	9	
16	02011-00010		WASHER	15	
17	02212-12020		PIN,PARALLEL	2	
18	15583-82521	*	O-RING	2	
19	12163-82541		PLUG	2	
20	15943-83261		PIN,PARALLEL	1	
21	12N53-82061		COVER,UNDER	1	
22	12N53-82821		GAUGE,LEVEL	1	
23	24329-45541		PLUG	2	
24	NO PART NO.	#*	STRAINER,SUCTION	1	
25	115G3-82111	*	O-RING	1	
26	12N53-82761	*	O-RING	1	
27	01100-08020		BOLT	3	
28	115G3-82241		FILTER,OIL	1	
29	115G3-82251		NIPPLE	1	

FIG.67 CHARGING PUMP (TOR-CON)

(F7H12590) チャージングポンプ

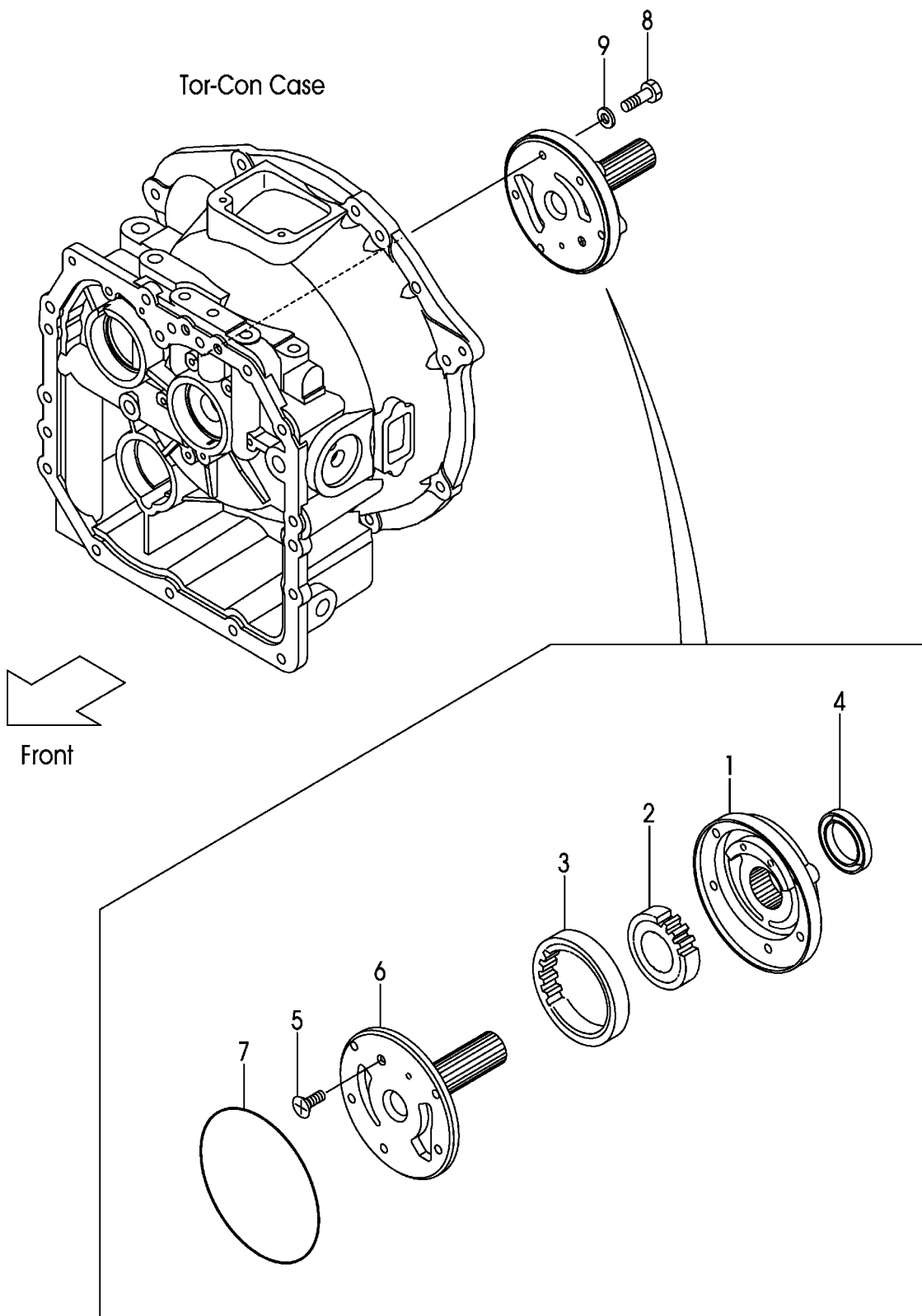

A:FHG15T3 FHG18T3

Item No	Part No.	Mark	Description	Req'd	Remarks : Serial No.
A1	12N53-80321		PUMP-ASSY,CHARGING	1	INC.1-7
1	NO PART NO.	#	CASE,PUMP	1	
2	NO PART NO.	#	GEAR,DRIVE	1	
3	NO PART NO.	#	GEAR,DRIVEN	1	
4	BK-8104209010		SEAL,OIL	1	
5	NO PART NO.	#	SCREW	1	
6	NO PART NO.	#	SUPPORT,STARTER	1	
7	BK-81431A4700		O-RING	1	
8	12N53-82641		BOLT,FLANGE	5	
9	12163-82561		PACKING	5	

FIG.68 MISSION CASE (TOR-CON)
(F7H125A0) ミッションケース

KIT
K1901

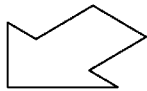
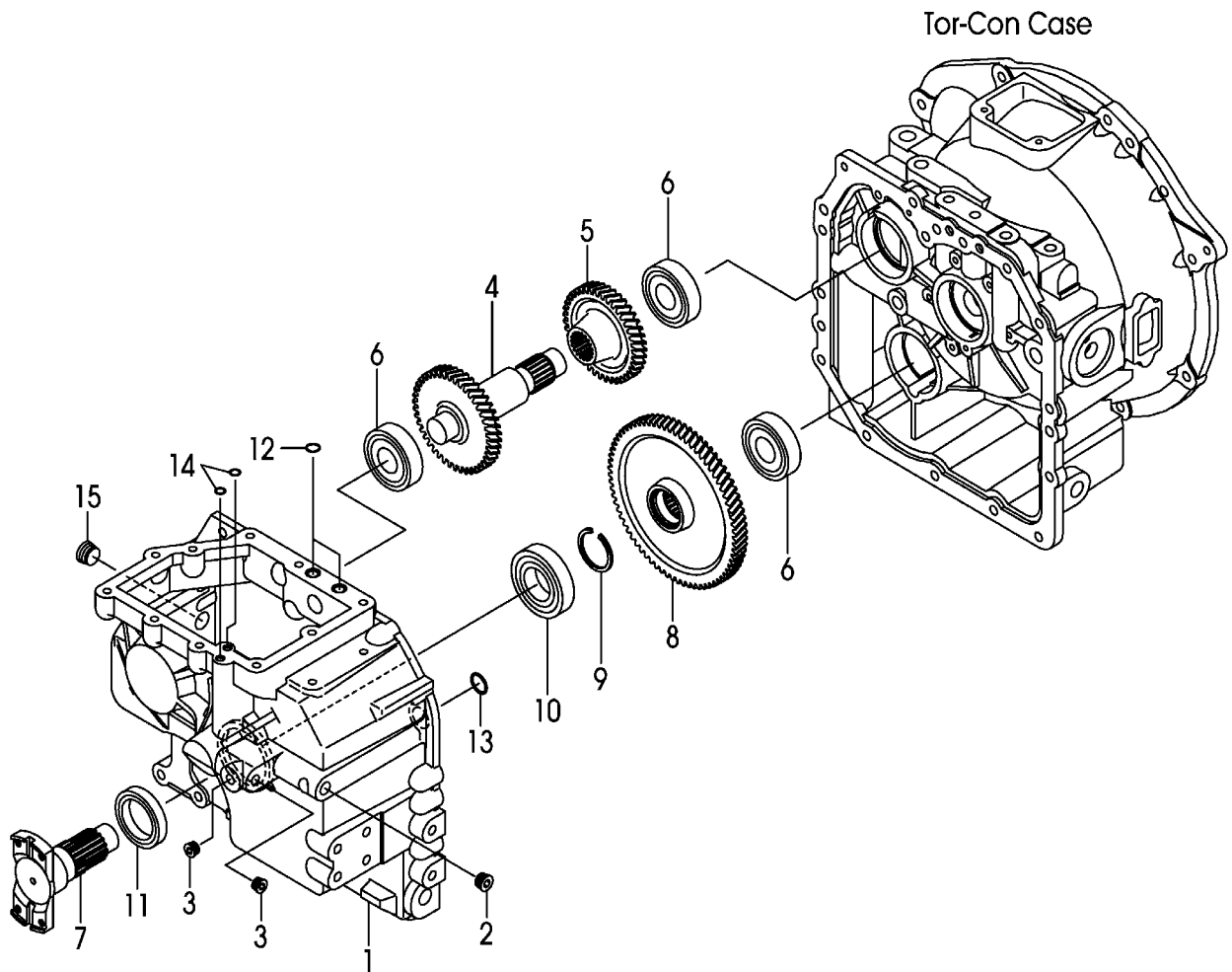

Front

A:FHG15T3 FHG18T3

Item No	Part No.	Mark	Description	Req'd	Remarks : Serial No.
901	12N53-89801	K1	KIT,REPAIR,T/M	1	INC.9,11-14 & FIG.66:10, 13,18
1	12N53-82091		CASE,T/M	1	
2	24329-45541		PLUG	1	
3	116H3-82101		PLUG	2	
4	12N53-82151		SHAFT,IDLER	1	
5	12N53-82161		GEAR,IDLER	1	
6	03000-06306		BRG,BALL	3	
7	12N53-82201		FLANGE,T/M-OUTPUT	1	1-760
-	12N53-82202		FLANGE,T/M-OUTPUT	1	761-
8	12N53-82171		GEAR,OUTPUT	1	
9	02120-00040	*	RING,SNAP	1	
10	03000-06208		BRG,BALL	1	
11	12N53-82211	*	SEAL,OIL	1	
12	15583-82521	*	O-RING	2	
13	15583-82101	*	O-RING	1	
14	15583-82571	*	O-RING	2	
15	12163-82541		PLUG	1	

FIG.69 CLUTCH PACK (TOR-CON)

(F7H125B0) クラッチパック

KIT

K1 901 K2 902

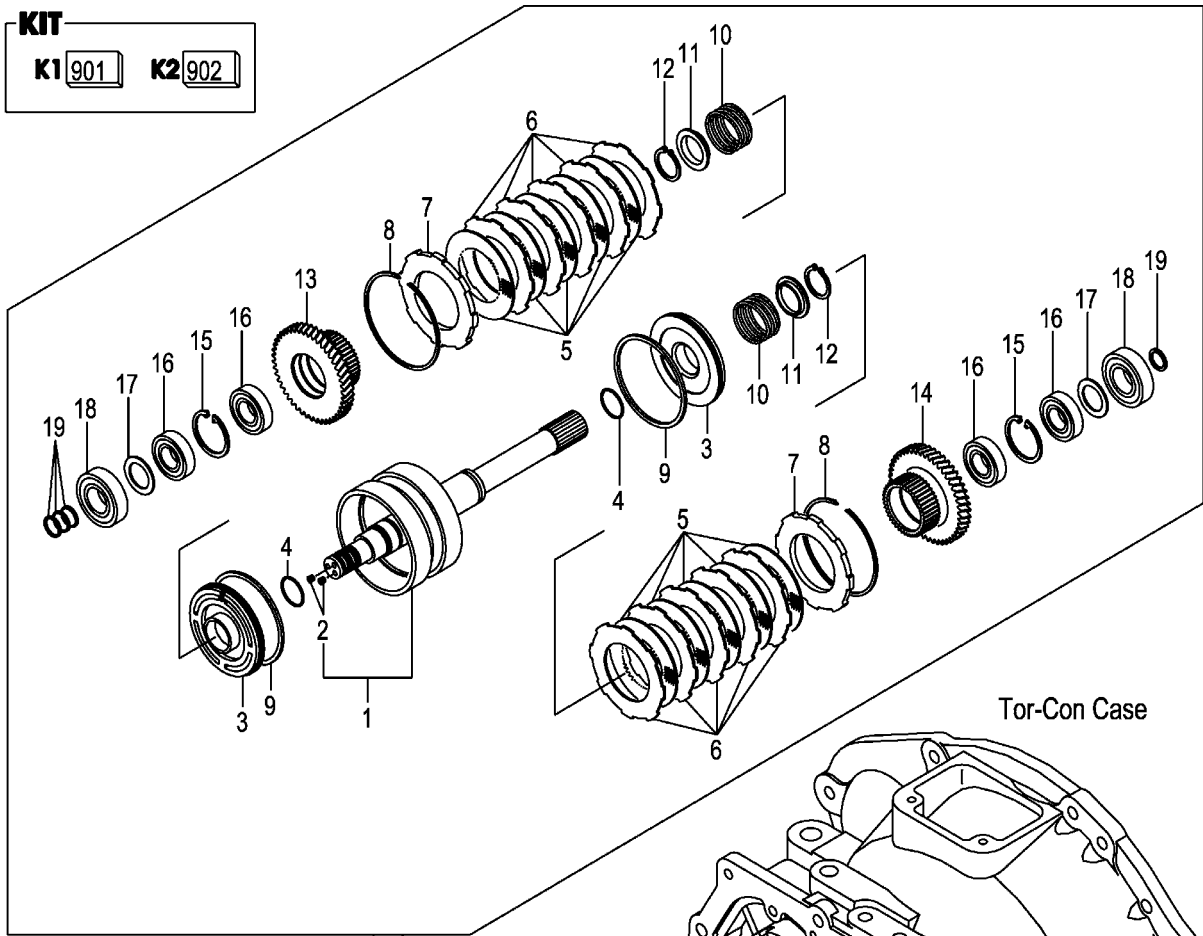

Tor-Con Case

Transmission Case

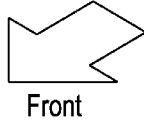
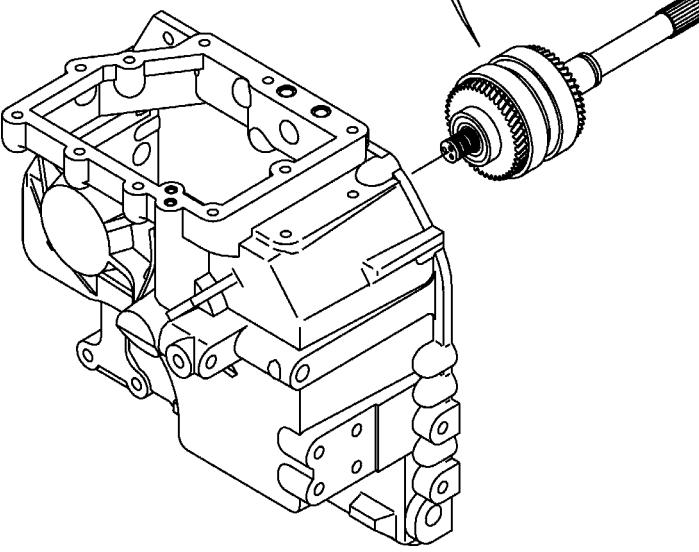

A:FHG15T3 FHG18T3

Item No	Part No.	Mark	Description	Req'd	Remarks : Serial No.
A1	12N53-80202		CLUTCH-ASSY,HYDRAU	1	INC.1-19
901	134G3-89811	K1	KIT,REPAIR,CLUTCH	1	INC.4,8,9,11,12,19
902	134G3-89831	K2	KIT,REPAIR,DISK	1	INC.5,6
1	12N53-82131		SHAFT,INPUT	1	INC.2
2	01066-08008		SCREW,SET	2	
3	134G3-82111		PISTON	2	
4	11243-82211	*	O-RING	2	
5	12N53-83301	*	PLATE,FRICTION	10	
6	134G3-82121	*	PLATE,MATING	10	
7	134G3-82131		END,CLUTCH	2	
8	11243-82181	*	RING,SNAP	2	
9	134G3-82141	*	RING,SEAL	2	
10	11243-82081		SPRING,RETURN,CLUTCH	2	
11	11243-82091	*	SHEET,SPRING	2	
12	02100-00040	*	RING,SNAP	2	
13	12N53-82101		GEAR,FORWARD	1	
14	12N53-82111		GEAR,REVERSE	1	
15	02121-00058		RING,SNAP	2	
16	115G3-82351		BRG,BALL	4	
17	115G3-82361		PLATE,THRUST	2	
18	03000-06306		BRG,BALL	2	
19	11243-82161	*	RING,SEAL	4	

FIG.70 CONTROL VALVE (TOR-CON)

(F7H125C1) コントロールバルブ

KIT
K1901

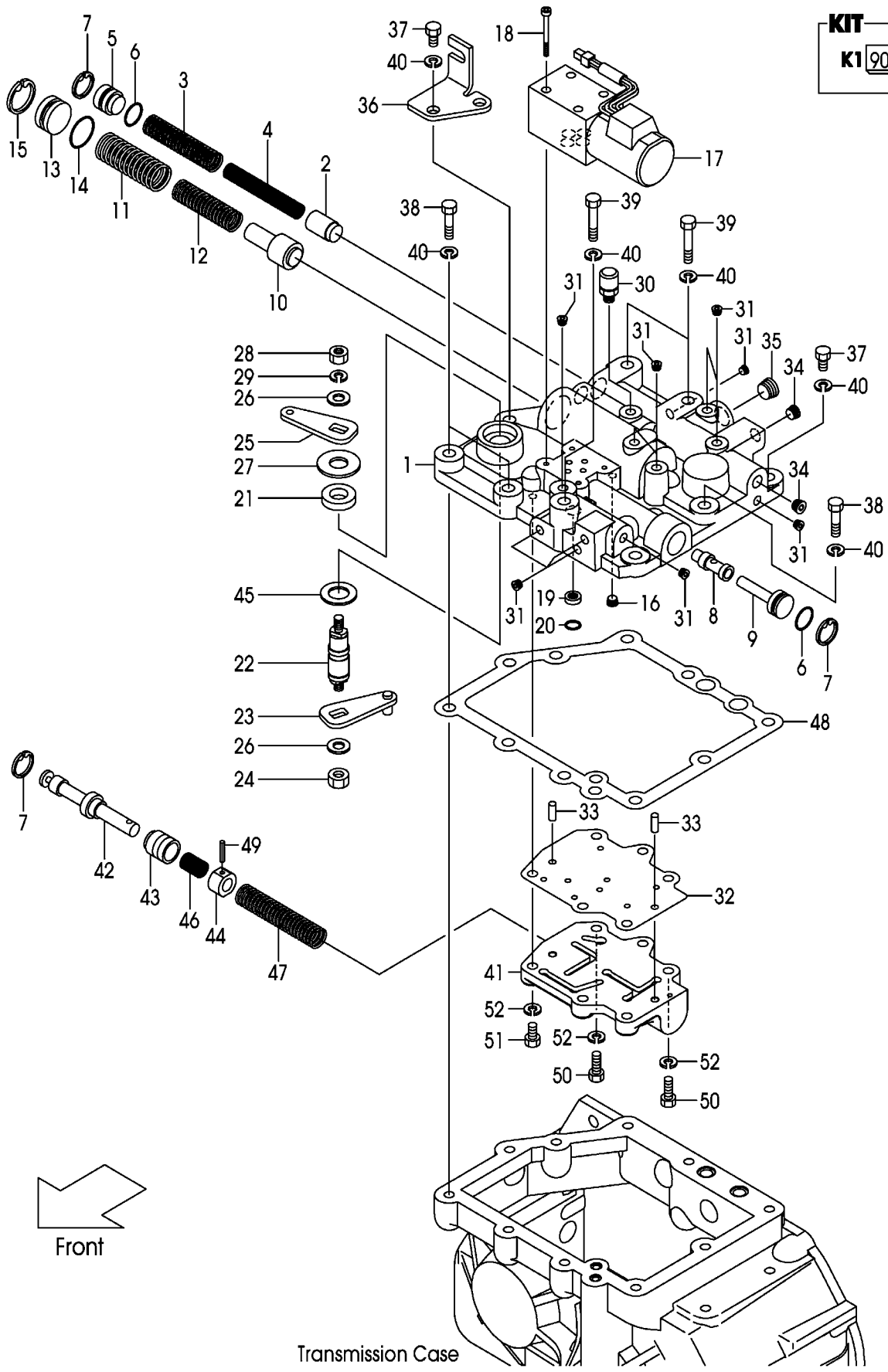

A:FHG15T3 FHG18T3:906-

Item No	Part No.	Mark	Description	Req'd	Remarks : Serial No.
A1	12N53-80341		VALVE-ASSY,CONTROL	1	INC.1-49
-	12N53-80361		VALVE-ASSY,CONTROL	1	MVS INC.1-49
901	12N53-89831	K1	KIT,REPAIR,VALVE	1	INC.6,7,14,15,21,27,32,45,48
1	12N53-82223		COVER,CASE	1	
2	12N53-82291		PISTON,MAIN-RELIEF	1	
3	15583-82411		SPRING	1	
4	15583-82421		SPRING	1	
5	12N53-82371		PLUG,MAIN-RELIEF	1	906-1912
-	12N53-83511		PLUG,MAIN-RELIEF	1	1913-
6	118H3-82231	*	O-RING	2	
7	02110-00022	*	RING,SNAP	3	
8	139B3-82121		SPOOL	1	
9	12N53-82351		PLUG,FR-PISTON	1	
10	15583-82441		SPOOL,ACC	1	
11	15583-82451		SPRING	1	
12	15583-82461		SPRING	1	
13	12N53-82361		PLUG,ACC	1	906-1912
-	12N53-83501		PLUG,ACC	1	1913-
14	12N53-82581	*	O-RING	1	
15	02110-00030	*	RING,SNAP	1	
16	115G3-82671		PLUG,CHOKE	1	
-	12N53-82651		PLUG,CHOKE	1	MVS
17	12N53-82552		VALVE,SOLENOID	1	
18	01170-05045		BOLT	4	
19	12N53-82531		FILTER,COIN	1	
20	12N53-82571		O-RING	1	
21	12N53-82251	*	SEAL,OIL	1	
22	12N53-82901		SHAFT,INCHING-LINK	1	
23	12N53-82911		ARM,INCHING-LINK	1	
24	23652-12051		NUT,SELF-LOCK	1	
25	12N53-82451		PLATE,INCHING	1	
26	23656-42601		WASHER	2	
27	12N53-82781	*	WASHER	1	
28	01400-00008		NUT	1	
29	02011-00008		WASHER	1	
30	15573-42151		BREATHING,AIR	1	
31	116H3-82201		PLUG	11	
32	12N53-82721	*	PLATE,SEPARATE	1	
33	02212-06016		PIN,PARALLEL	2	
34	116H3-82101		PLUG	2	
35	24329-45541		PLUG	1	
36	12N53-82741		BRACKET,LINK	1	
37	01103-10030		BOLT	4	
38	01103-10040		BOLT	3	
39	01103-10060		BOLT	3	
40	02011-00010		WASHER	10	
41	12N53-82232		BODY,VALVE	1	
42	12N53-82732		SPOOL,INCHING	1	
43	12N53-82321		PLUNGER	1	
44	12N53-82331		PISTON	1	

FIG.70 CONTROL VALVE (TOR-CON)

(F7H125C1) コントロールバルブ

KIT
K1901

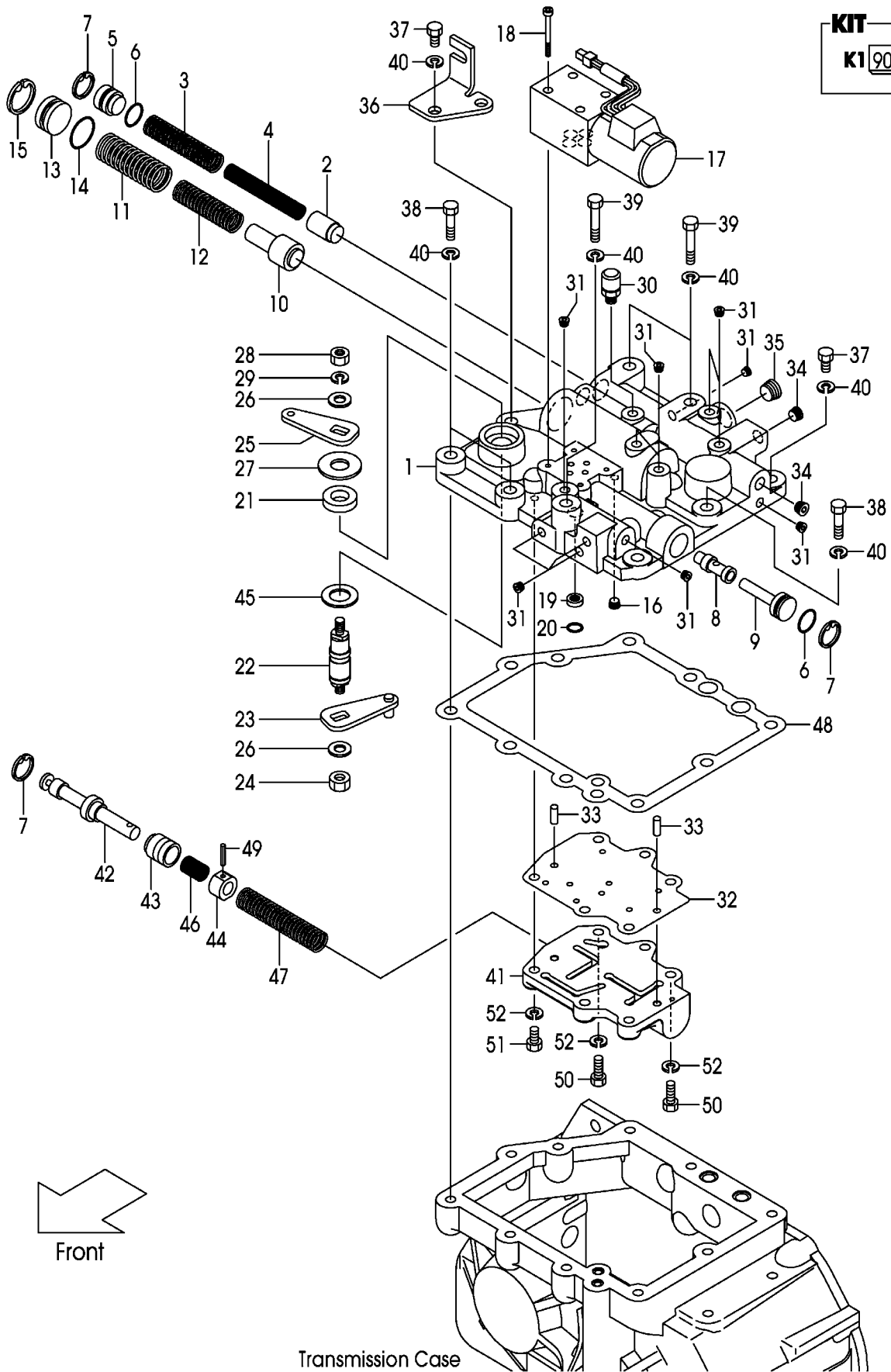

A:FHG15T3 FHG18T3:906-

Item No	Part No.	Mark	Description	Req'd	Remarks : Serial No.
45	12N53-82771	*	WASHER	1	
46	12N53-82501		SPRING	1	
47	12N53-82481		SPRING	1	
48	12N53-82701	*	GASKET,CASE-COVER	1	
49	02270-04020		PIN,SPRING	1	
50	01103-08040		BOLT	2	
51	01103-08030		BOLT	4	
52	02011-00008		WASHER	6	

FIG.71 DRIVE AXLE
(F7H13010) **ドライブアクスル**

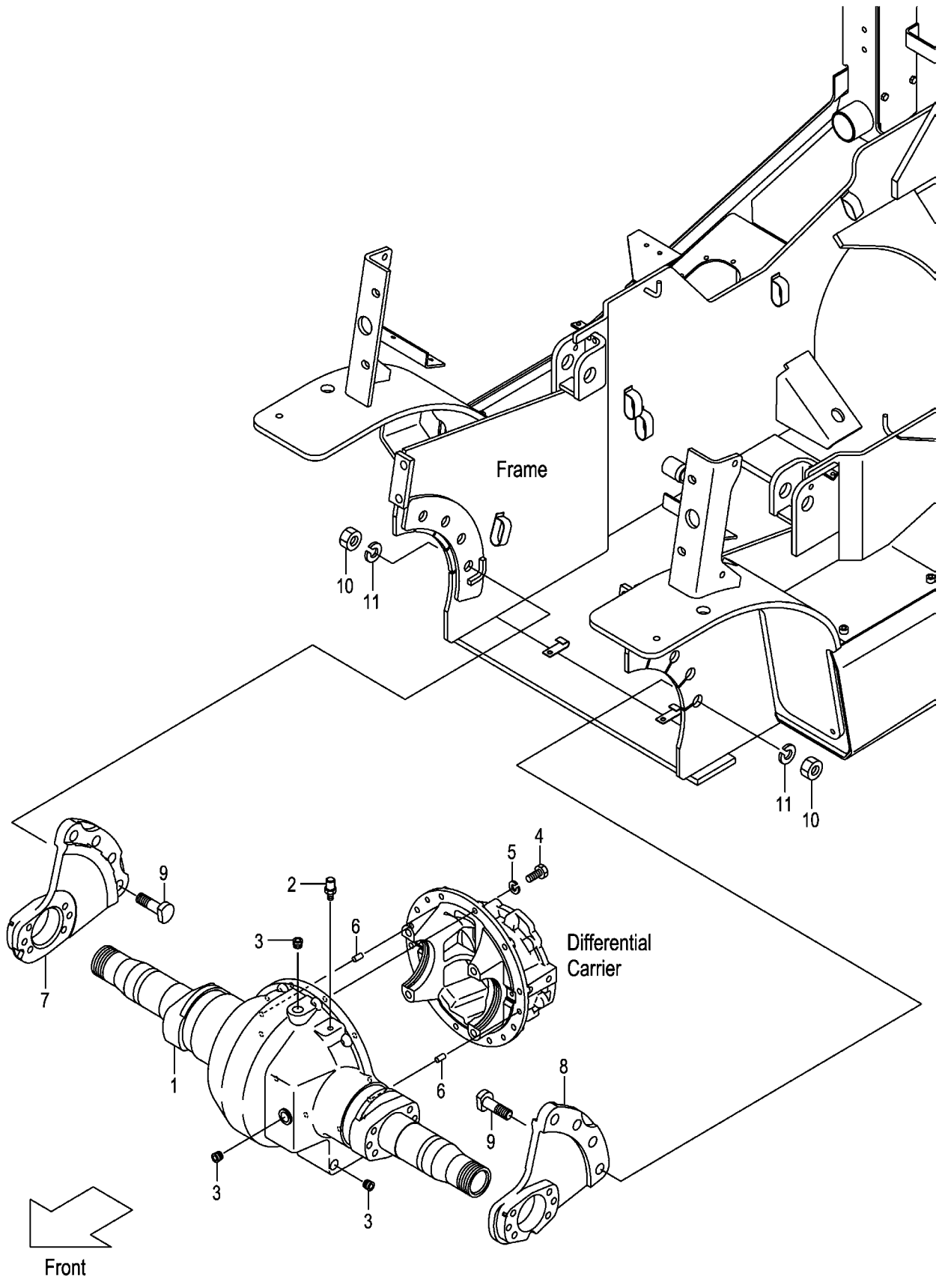

A:FHG15C3 FHG15T3 FHG18C3 FHG18T3

Item No	Part No.	Mark	Description	Req'd	Remarks : Serial No.
1	20A73-00301		HOUSING,AXLE	1	
2	15573-42151		BREATHER,AIR	1	
3	22193-03001		PLUG	3	
4	01106-10035		BOLT	10	
5	02011-00010		WASHER	10	
6	02212-10020		PIN,PARALLEL	2	
7	20A73-00501		SUPPORT,AXLE,RH	1	
8	20A73-00511		SUPPORT,AXLE,LH	1	
9	22N53-02151		BOLT	8	
10	01400-10020		NUT	8	
11	02011-00020		WASHER	8	

FIG.72 DRUM HUB

(F7H13020) ドラムハブ

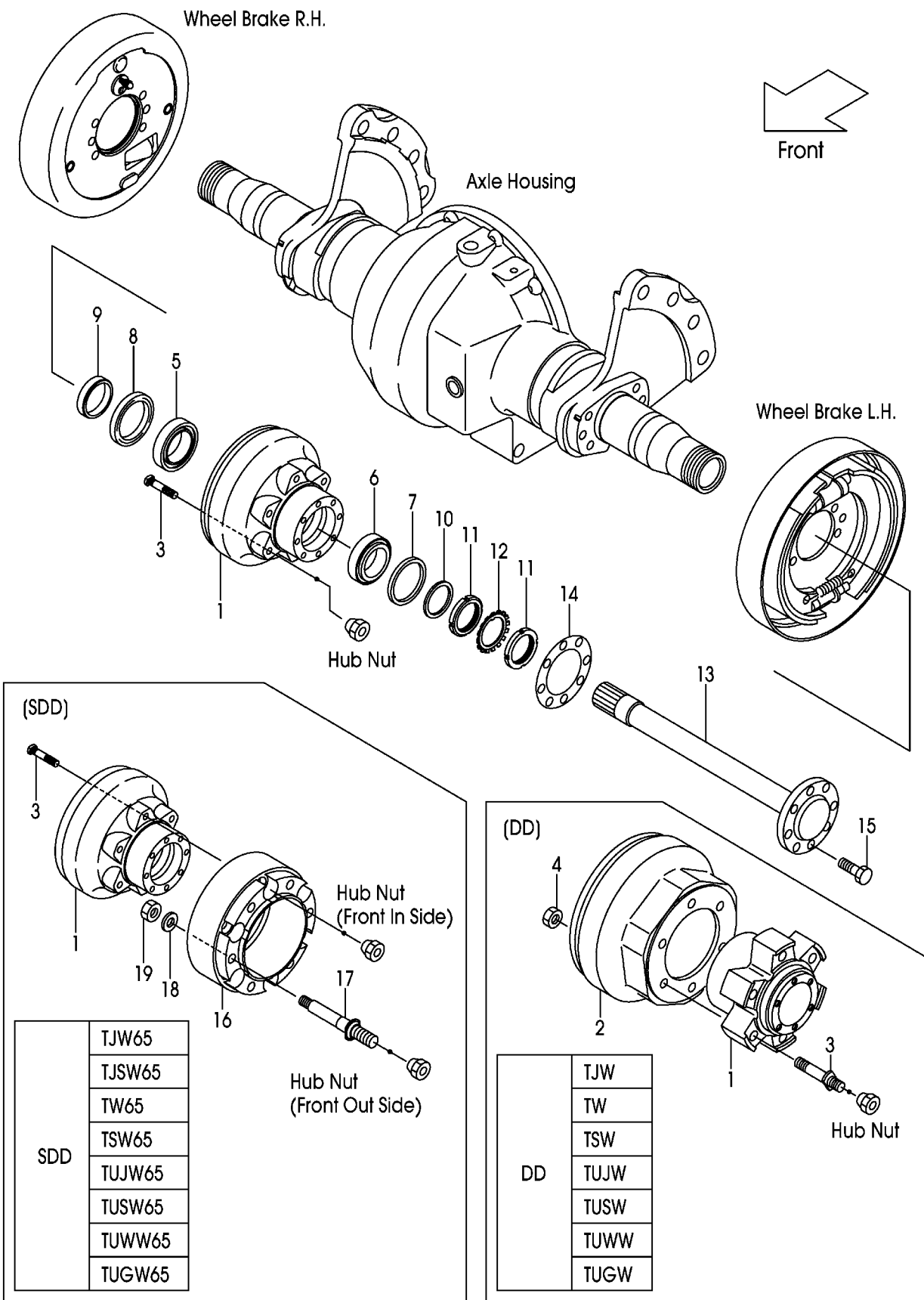

(SDD)

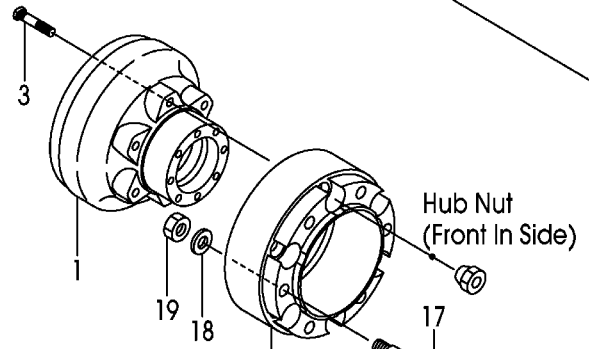

SDD	TJW65
	TJSW65
	TW65
	TSW65
	TUJW65
	TUSW65
	TUWW65
	TUGW65

Hub Nut (Front In Side)

Hub Nut (Front Out Side)

(DD)

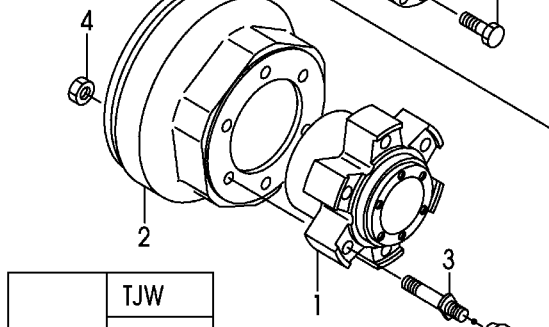

DD	TJW
	TW
	TSW
	TUJW
	TUSW
	TUWW
	TUGW

Hub Nut

A:FHG15C3 FHG15T3 FHG18C3 FHG18T3

Item No	Part No.	Mark	Description	Req'd	Remarks : Serial No.
1	216G3-02051		HUB & DRUM	2	
-	54237-42042		HUB,FRONT	2	DD
-	54237-42042		HUB,FRONT	2	TJW,TW,TSW,TUJW,TUSW TUWW,TUGW
2	54237-42072		DRUM,BRAKE	2	DD
-	54237-42072		DRUM,BRAKE	2	TJW,TW,TSW,TUJW,TUSW TUWW,TUGW
3	216G3-02061		BOLT,HUB	12	
-	54237-42061		BOLT,HUB	12	DD
-	54237-42061		BOLT,HUB	12	TJW,TW,TSW,TUJW,TUSW TUWW,TUGW
4	01400-10012		NUT	12	DD
-	01400-10012		NUT	12	TJW,TW,TSW,TUJW,TUSW TUWW,TUGW
5	03071-30213		BRG,TAPER-ROLLER	2	
6	23453-02071		BRG,TAPER-ROLLER	2	INC.7
7	23453-02131		SEAL,OIL	2	
8	23653-02001		SEAL,OIL	2	
9	22513-02051		RETAINER	2	
10	23453-02091		WASHER	2	
11	03192-00012		NUT,BRG	4	
12	03192-10012		WASHER,BRG	2	
13	24843-02011		SHAFT,DRIVE	2	
14	24843-02062		PACKING	2	
15	24453-02061		BOLT,REAMER	16	
16	54237-43001		SPACER	2	SDD
-	54237-43001		SPACER	2	TJW65,TJSW65,TW65,TSW65
-	54237-43001		SPACER	2	TUJW65,TUSW65,TUWW65 TUGW65
17	54237-43011		BOLT,HUB	12	SDD
-	54237-43011		BOLT,HUB	12	TJW65,TJSW65,TW65,TSW65
-	54237-43011		BOLT,HUB	12	TUJW65,TUSW65,TUWW65 TUGW65
18	02000-00012		WASHER	12	SDD
-	02000-00012		WASHER	12	TJW65,TJSW65,TW65,TSW65
-	02000-00012		WASHER	12	TUJW65,TUSW65,TUWW65 TUGW65
19	01400-10012		NUT	12	SDD
-	01400-10012		NUT	12	TJW65,TJSW65,TW65,TSW65
-	01400-10012		NUT	12	TUJW65,TUSW65,TUWW65 TUGW65

FIG.73 PROPELLER SHAFT

(F7H13310) プロペラシャフト

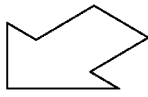
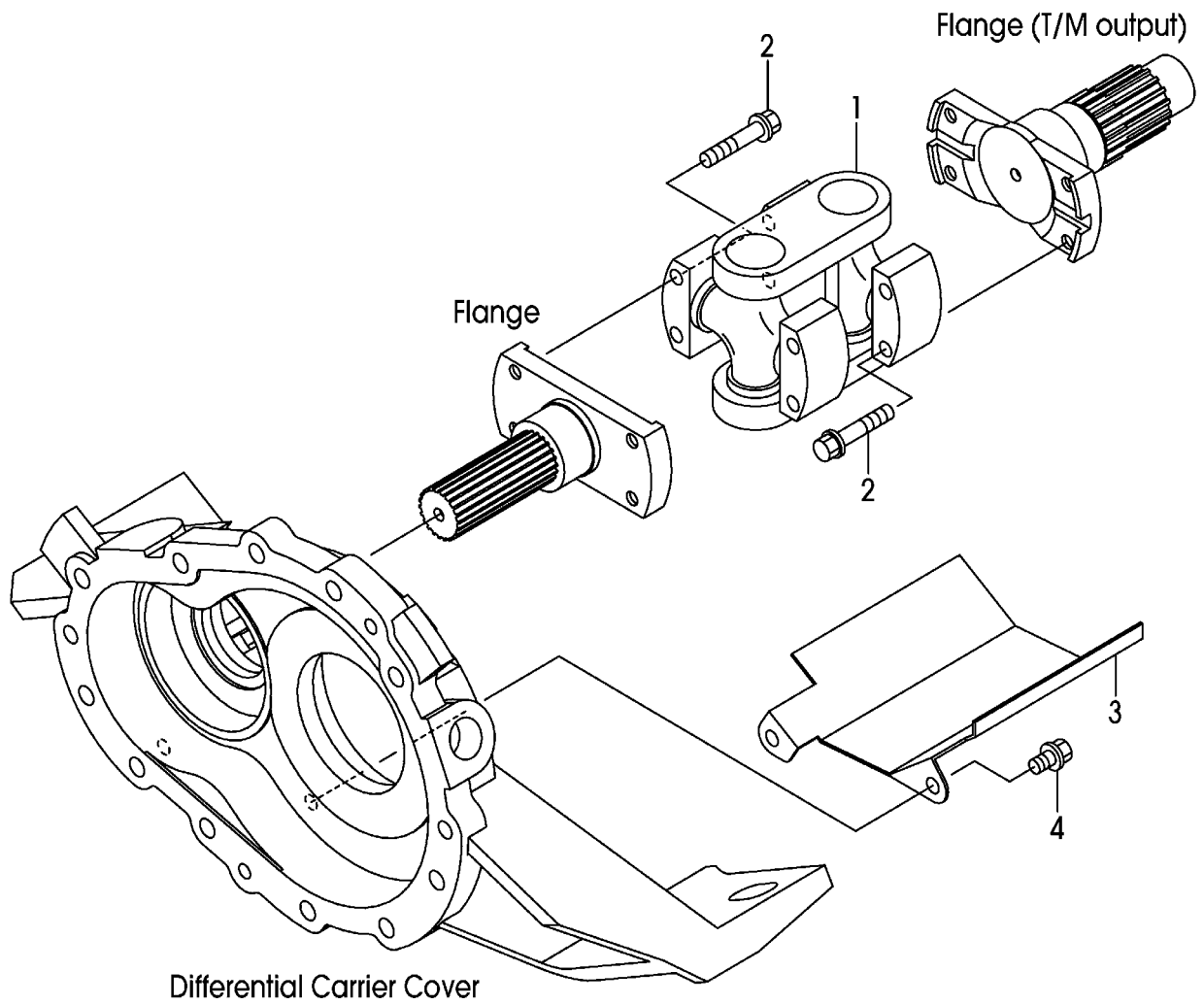

Front

A:FHG15C3 FHG15T3 FHG18C3 FHG18T3

Item No	Part No.	Mark	Description	Req'd	Remarks : Serial No.
1	12N53-32001		SHAFT,PROPELLER	1	
2	12N53-82641		BOLT,FLANGE	8	
3	12N53-32011		COVER,PROPEL-SHAFT	1	
4	12N53-82621		BOLT,FLANGE	2	(-2006/2/1)
-	01185-08016		BOLT	2	(2006/2/2-)

FIG.74 REDUCTION & DIFFERENTIAL

(F7H13510) リダクション&デファレンシャル

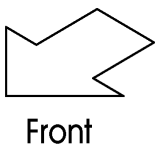
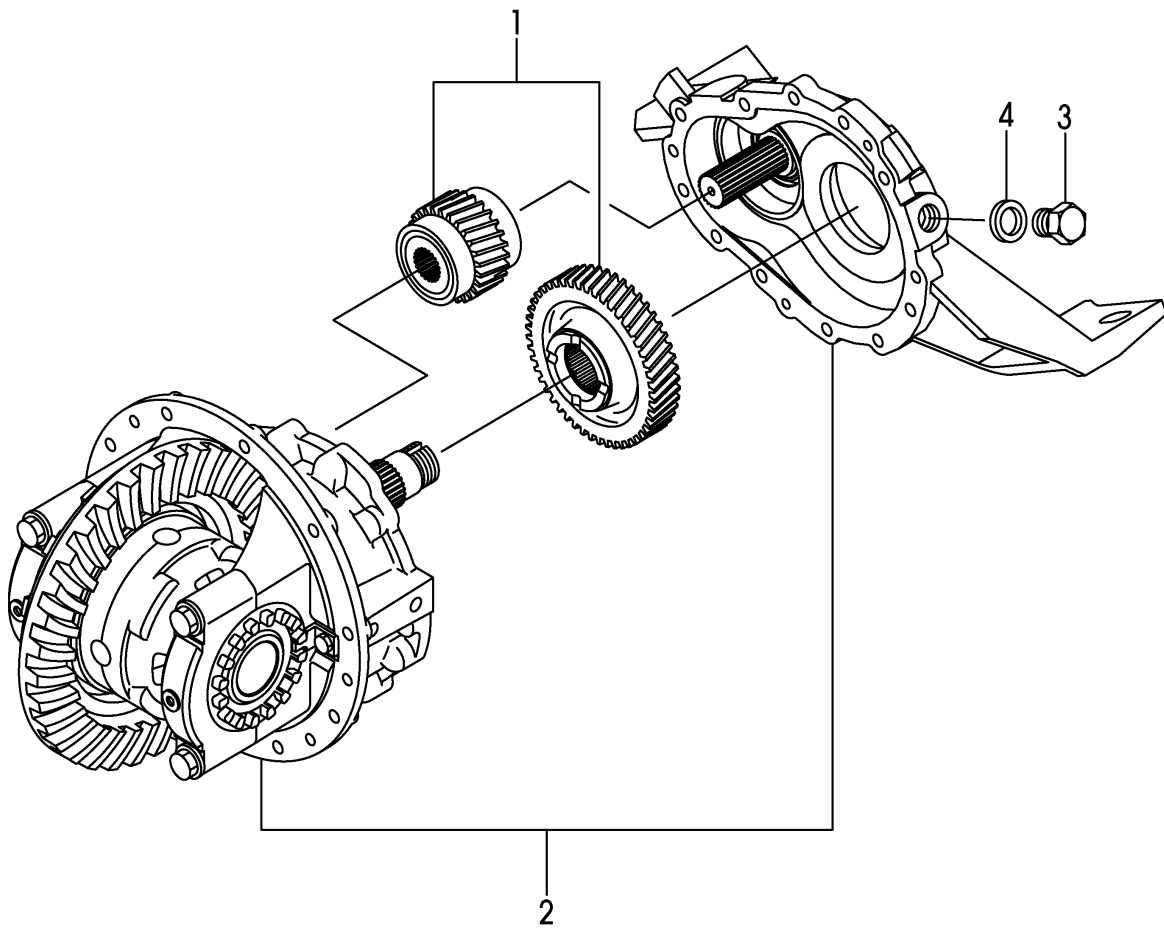
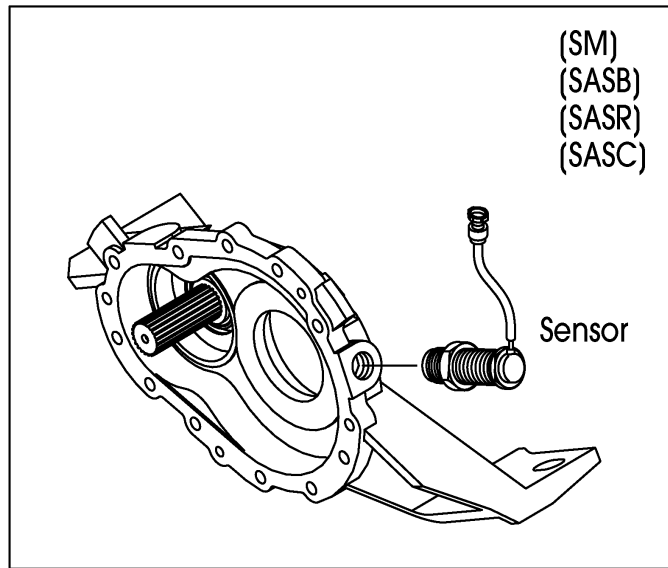

A:FHG15C3 FHG15T3 FHG18C3 FHG18T3

Item No	Part No.	Mark	Description	Req'd	Remarks : Serial No.
A1	10B73-50201		DIFFERENTIAL-ASSY	1	INC.1,2
1	NO PART NO.		REDUCTION	1	SEE FIG.75
2	NO PART NO.		DIFFERENTIAL	1	SEE FIG.76
3	124T3-42651		BOLT	1	
-	NOT APPLICABLE		NOT APPLICABLE	999	SM,SASB,SASR,SASC
4	124T3-42661		PACKING	1	
-	NOT APPLICABLE		NOT APPLICABLE	999	SM,SASB,SASR,SASC

FIG.75 REDUCTION

(F7H13520) リダクション

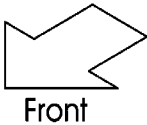
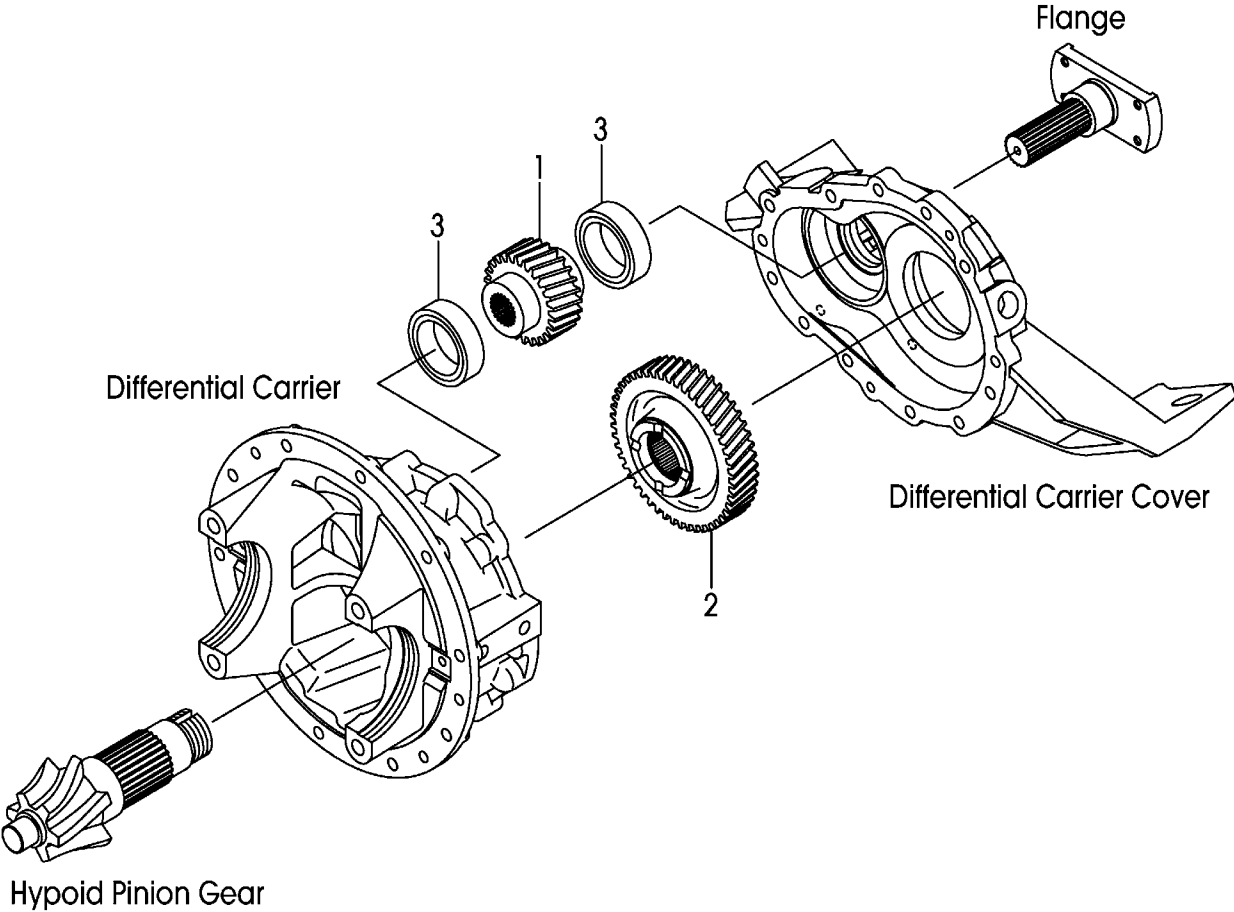

A:FHG15C3 FHG15T3 FHG18C3 FHG18T3

Item No	Part No.	Mark	Description	Req'd	Remarks : Serial No.
1	10B73-22001		GEAR,REDUCTION	1	
2	10B73-22011		GEAR,REDUCTION	1	
3	03000-06210		BRG,BALL	2	

FIG.76 DIFFERENTIAL

(F7H13530) デファレンシャル

KIT
K1901

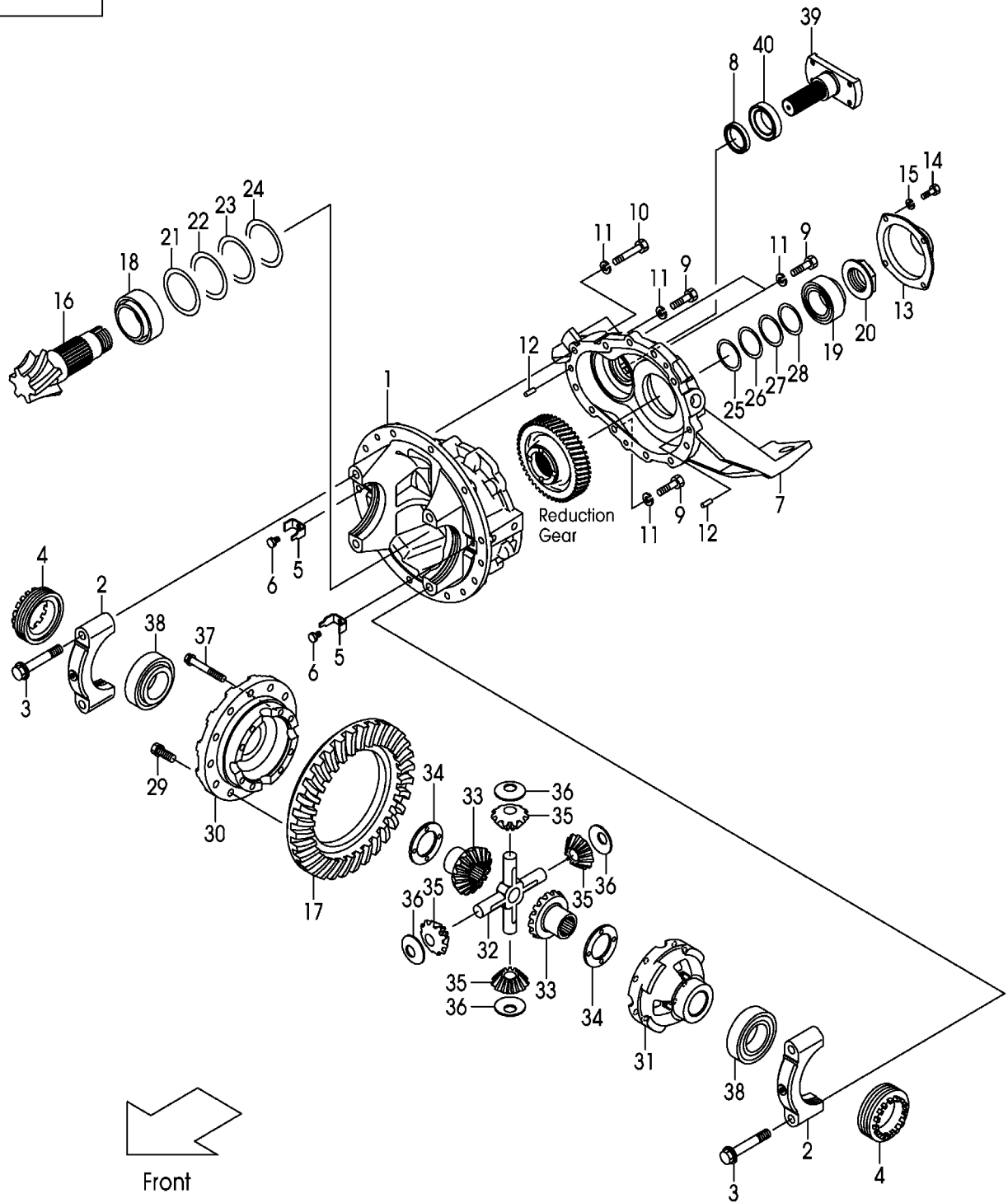

A:FHG15C3 FHG15T3 FHG18C3 FHG18T3

Item No	Part No.	Mark	Description	Req'd	Remarks : Serial No.
901	10A73-59821	K1	KIT,OVERHAUL,DIFF	1	INC.5,8,20-28,34,36
A1	10A73-50301		CARRIER & CAP-ASSY	1	INC.1-3
1	NO PART NO.	#	CARRIER,DIFFERENTIAL	1	
2	NO PART NO.	#	CAP,BRG	2	
3	10A73-52071		BOLT,REAMER	4	
4	10A73-52231		NUT,ADJUST	2	
5	10A73-52201	*	PLATE,LOCK	2	
6	12N53-82621		BOLT,FLANGE	2	
7	12N53-52031		COVER,DIFF-CARRIER	1	
8	12N53-52251	*	SEAL,OIL	1	
9	01106-10030		BOLT	4	
10	01106-10060		BOLT	7	
11	02011-00010		WASHER	11	
12	02212-10020		PIN,PARALLEL	2	
13	12N53-52111		COVER,PINION	1	
14	01103-08016		BOLT	4	
15	02011-00008		WASHER	4	
A2	10A73-59801		GEAR-ASSY,HYPOID	1	INC.16,17
16	NO PART NO.	#	GEAR,PINION,LH	1	
17	NO PART NO.	#	GEAR,RING,RH	1	
18	14603-52121		BRG,TAPER-ROLLER	1	
19	12N53-52231		BRG,TAPER-ROLLER	1	
20	12N53-52101	*	NUT,PINION	1	
21	10A73-52121	*	SHIM,T-0.1	1	
22	10A73-52131	*	SHIM,T-0.15	1	
23	10A73-52141	*	SHIM,T-0.2	2	
24	10A73-52161	*	SHIM,T-0.5	1	
25	12N53-52171	*	SHIM,T-0.1	1	
26	12N53-52271	*	SHIM,T-0.15	1	
27	12N53-52181	*	SHIM,T-0.2	2	
28	12N53-52191	*	SHIM,T-0.5	1	
29	10A73-52101		BOLT,FLANGE	12	
A3	10A73-59811		CASE-ASSY,CROSS	1	INC.30,31
30	NO PART NO.	#	CASE,CROSS,RH	1	
31	NO PART NO.	#	CASE,CROSS,LH	1	
32	110F3-52111		SPIDER	1	
33	110F3-52001		GEAR,SIDE	2	
34	20113-50181	*	WASHER,THRUST	2	
35	110F3-52011		GEAR,PINION	4	
36	15413-52081	*	WASHER,THRUST,T-1.8	4	
37	10A73-52081		BOLT,FLANGE	8	
38	10A73-52091		BRG,TAPER-ROLLER	2	
39	12N53-52091		FLANGE,4C	1	1-760
-	12N53-52092		FLANGE,4C	1	761-
40	12N53-52121		COVER,DUST	1	

FIG.77 WHEEL BRAKE

(F7H13710) ホイールブレーキ

KIT

K1 901

K2 902

K3 903

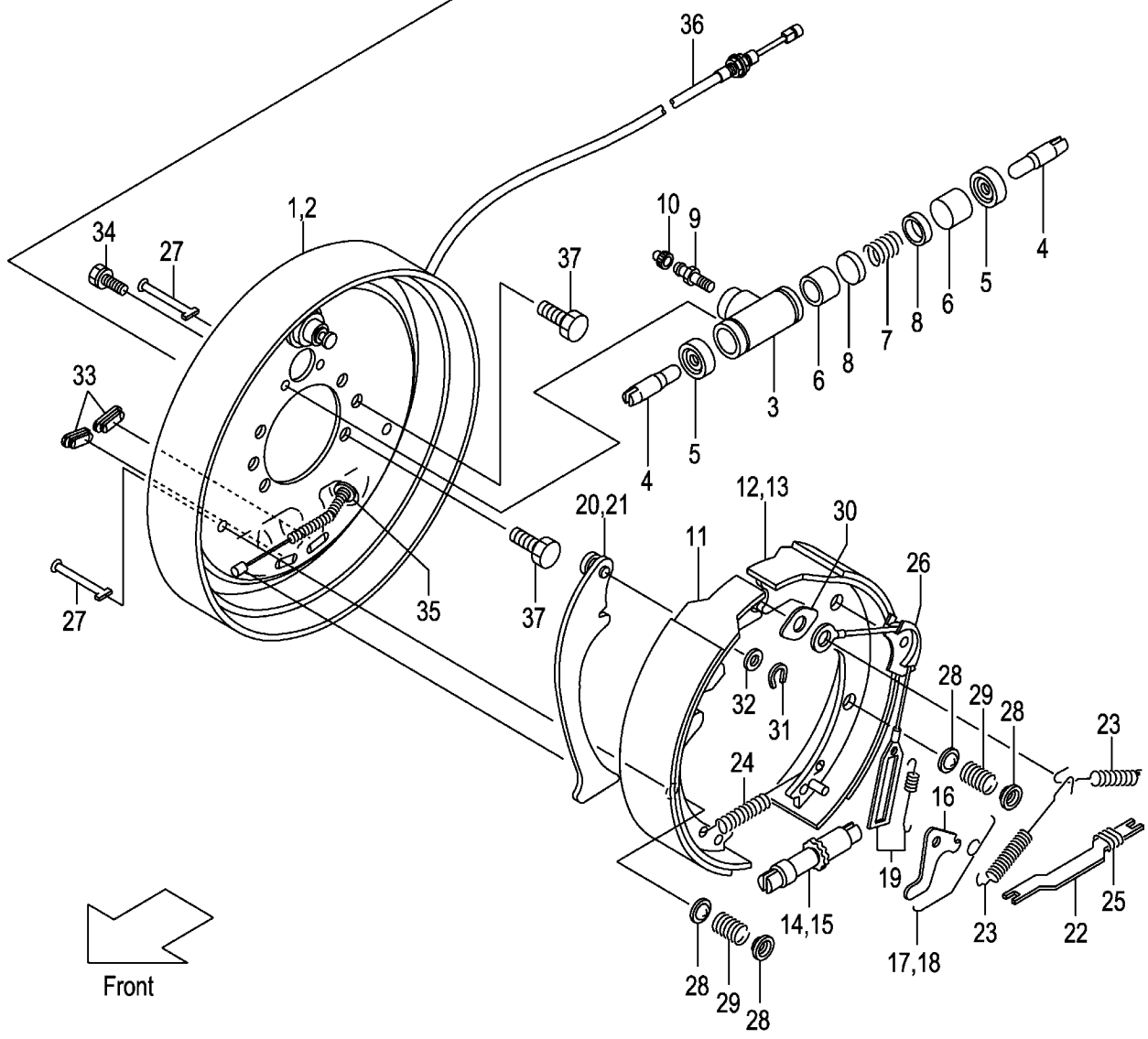
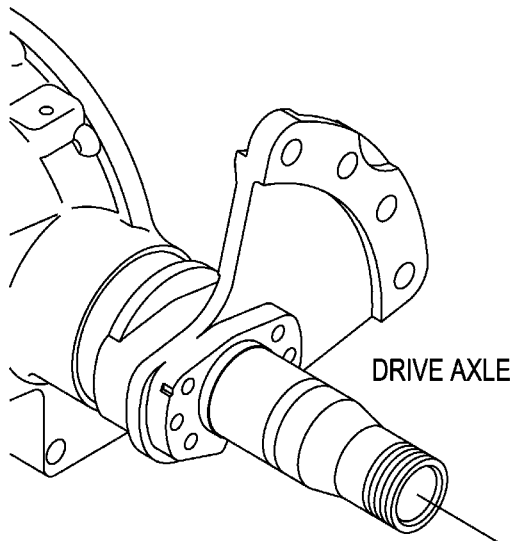

A:FHG15C3 FHG15T3 FHG18C3 FHG18T3

Item No	Part No.	Mark	Description	Req'd	Remarks : Serial No.
A1	20A73-70101		BRAKE-ASSY,WHEEL,RH	1	INC.1,3-12,14,16,17,19,20, 22-36
A2	20A73-70201		BRAKE-ASSY,WHEEL,LH	1	INC.2-11,13,15,16,18,19,21-36
901	C-K2-11036-83022	K1	KIT,SHOE,RH	1	INC.11,12
902	C-K2-11036-83012	K2	KIT,SHOE,LH	1	INC.11,13
1	C-52-11031-21001		PLATE,RH	1	
2	C-52-11031-11001		PLATE,LH	1	
A3	C-52-11029-52000		CYL-ASSY,WHEEL	2	INC.3-10
903	23453-79801	K3	KIT,REPAIR	2	INC.5-8
3	NO PART NO.	#	CYLINDER	2	
4	C-52-11003-02380		LINK	4	
5	NO PART NO.	#*	BOOT	4	
6	NO PART NO.	#*	PISTON	4	
7	NO PART NO.	#*	SPRING	2	
8	NO PART NO.	#*	CUP	4	
9	C-51-B2101-02322		SCREW	2	1-1890
-	C-90-6000-0731		SCREW	2	1891-
10	C-52-30780-02340		CAP,BLEEDER	2	1-1890
-	C-90-6200-0700		CAP,BLEEDER	2	1891-
11	NO PART NO.	#*	SHOE & LINING	2	
12	NO PART NO.	#*	SHOE & LINING,RH	1	
13	NO PART NO.	#*	SHOE & LINING,LH	1	
14	C-52-11044-23300		SCREW,ADJUST,RH	1	
15	C-52-11044-13300		SCREW,ADJUST,LH	1	
16	C-52-10910-05150		LEVER	2	
17	C-52-11036-25160		SPRING,RH	1	
18	C-52-11036-15160		SPRING,LH	1	
19	20803-71081		SPRING & CABLE	2	
20	C-52-11005-44500		LEVER,PARKING,RH	1	
21	C-52-11005-34500		LEVER,PARKING,LH	1	
22	C-52-11003-64530		STRUT	2	
23	C-52-11003-04010		SPRING	4	
24	C-52-11036-54070		SPRING	2	
25	C-52-11036-54540		SPRING	2	
26	C-52-11003-05140		GUIDE,CABLE	2	
27	C-52-10906-04160		PIN	4	
28	C-52-10927-04130		CUP	8	
29	C-52-11101-04111		SPRING	4	
30	C-52-11201-01270		PLATE,SHOE-GUIDE	2	
31	C-52-10901-64560		RETAINER	2	
32	C-52-10901-64550		WASHER,WAVE	2	
33	C-52-11204-69010		COVER	4	
34	C-90-0527-0616		BOLT	4	
35	C-90-9200-0800		E-RING	2	
36	C-52-11036-24603		CABLE,PARKING	2	
37	22N53-02212		BOLT	12	

FIG.78 STEERING WHEEL UNIT

(F7H14110) ステアリングホイールユニット

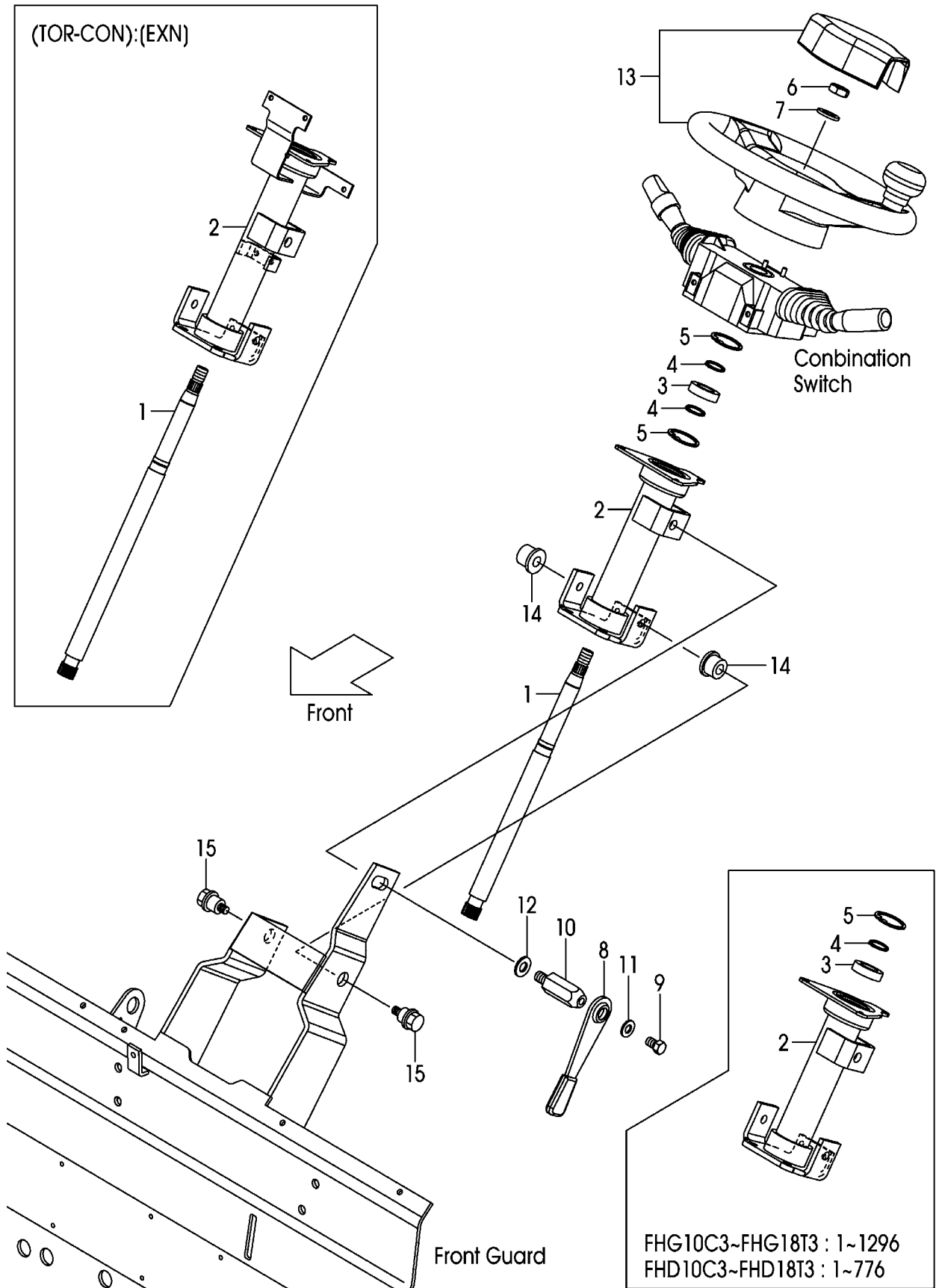

A:FHG15C3 FHG18C3
B:FHG15T3 FHG18T3

Item No	Part No.	Mark	Description	Req'd	Remarks : Serial No.
A1	22N54-10251		SHAFT-ASSY,STEERING	1	INC.1-7
-	249M4-10251		SHAFT-ASSY,STEERING	1	B:662- EXE INC.1-7
-	249M4-10251		SHAFT-ASSY,STEERING	1	662- EXK INC.1-7
-	52N52-60101		SHAFT-ASSY,STEERING	1	B:1-661 EXN INC.1-7
-	50A72-60101		SHAFT-ASSY,STEERING	1	B:662- EXN INC.1-7
-	22N54-10251		SHAFT-ASSY,STEERING	1	B:662- SRS/EXE INC.1-7
-	22N54-10251		SHAFT-ASSY,STEERING	1	662- SRS/EXK INC.1-7
-	52N52-60101		SHAFT-ASSY,STEERING	1	B:662- SRS/EXN INC.1-7
1	NO PART NO.	#	SHAFT,STEERING	1	
-	NO PART NO.	#	SHAFT,STEERING	1	B:662- EXE,EXK
-	NO PART NO.	#	SHAFT,STEERING	1	B:1-661 EXN
-	NO PART NO.	#	SHAFT,STEERING	1	B:662- EXN
-	NO PART NO.	#	SHAFT,STEERING	1	B:662- SRS/EXE
-	NO PART NO.	#	SHAFT,STEERING	1	662- SRS/EXK
-	NO PART NO.	#	SHAFT,STEERING	1	B:662- SRS/EXN
2	NO PART NO.	#	TUBE,STEERING-COLUMN	1	
-	NO PART NO.	#	TUBE,STEERING-COLUMN	1	B EXN,SRS/EXN
3	03020-06904		BRG,BALL	1	
4	02100-00020		RING,SNAP	1	1-1296
-	02100-00020		RING,SNAP	2	1297-
5	02110-00037		RING,SNAP	1	1-1296
-	02110-00037		RING,SNAP	2	1297-
6	01402-10014		NUT	1	
7	02000-00014		WASHER	1	
A2	239A4-12402		LEVER-ASSY,TILT-LOCK	1	INC.8-11
8	239A4-12411		LEVER	1	
9	239A4-12441		BOLT	1	
10	239A4-12431		BOLT,LOCK	1	
11	214A4-12161		WASHER	1	
12	02000-00012		WASHER	1	
13	22N54-10201		WHEEL,STEERING	1	SEE FIG.79
14	216G4-12101		BUSHING	2	
15	216G4-12111		BOLT	2	

FIG.79 STEERING WHEEL

(F7H14120) ステアリングホイール

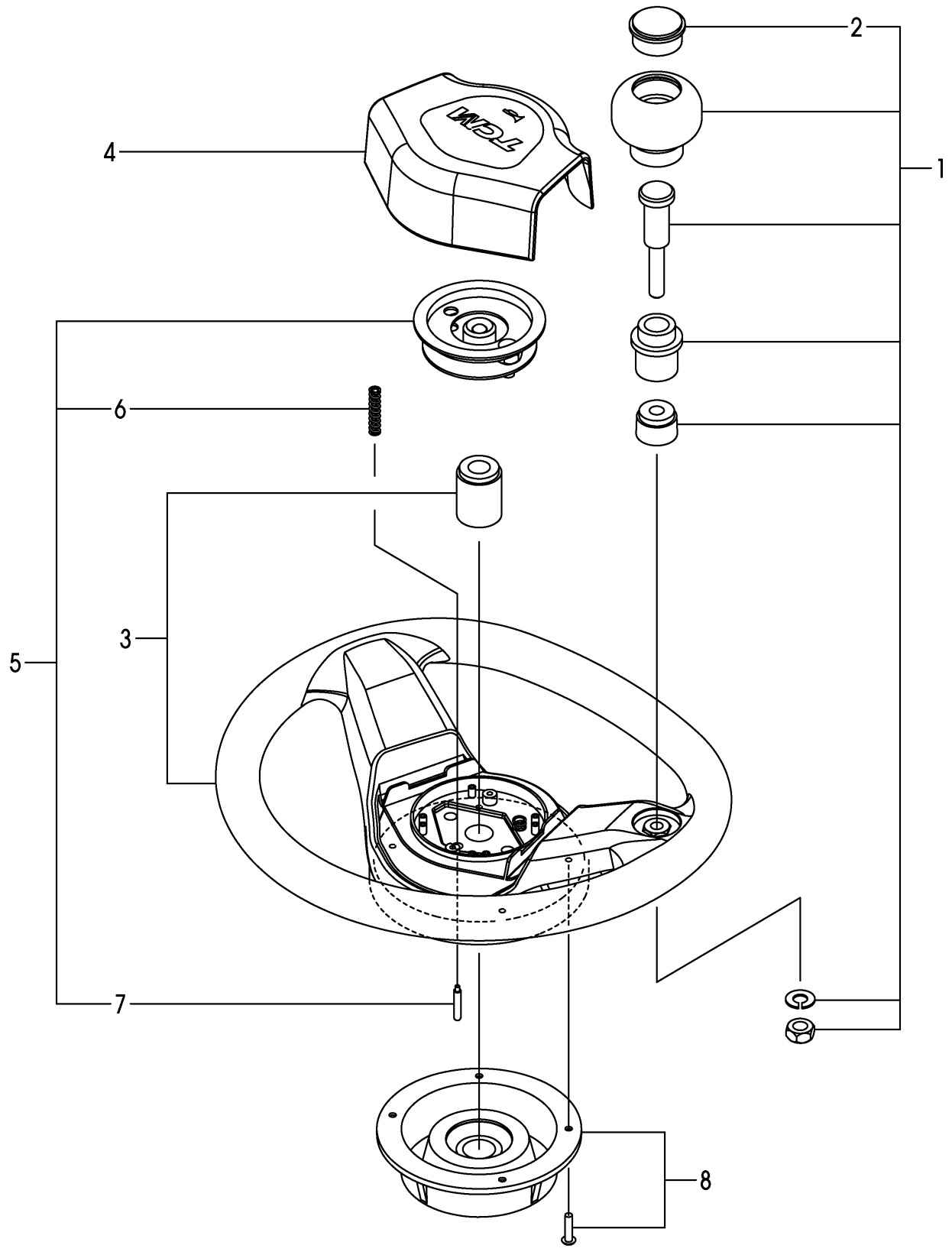

A:FHG15C3 FHG18C3
B:FHG15T3 FHG18T3

Item No	Part No.	Mark	Description	Req'd	Remarks : Serial No.
A1	22N54-10201		WHEEL-ASSY,STEERING	1	INC.1-8
1	216G4-12681		KNOB	1	INC.2
2	216G4-12711		CAP	1	
3	NO PART NO.	#	WHEEL,STEERING	1	
-	NO PART NO.	#	WHEEL,STEERING	1	EXA
4	22N54-12411		PAD,HORN	1	
5	22N54-13001		SWITCH	1	INC.6,7
6	22N54-13031		SPRING	1	
7	22N54-13021		PLUNGER	1	
8	209K4-12551		COVER,CANCEL-CAM	1	

FIG.80 ORBITROL

(F7H14130) オービットロール

KIT

K1 901 K2 902

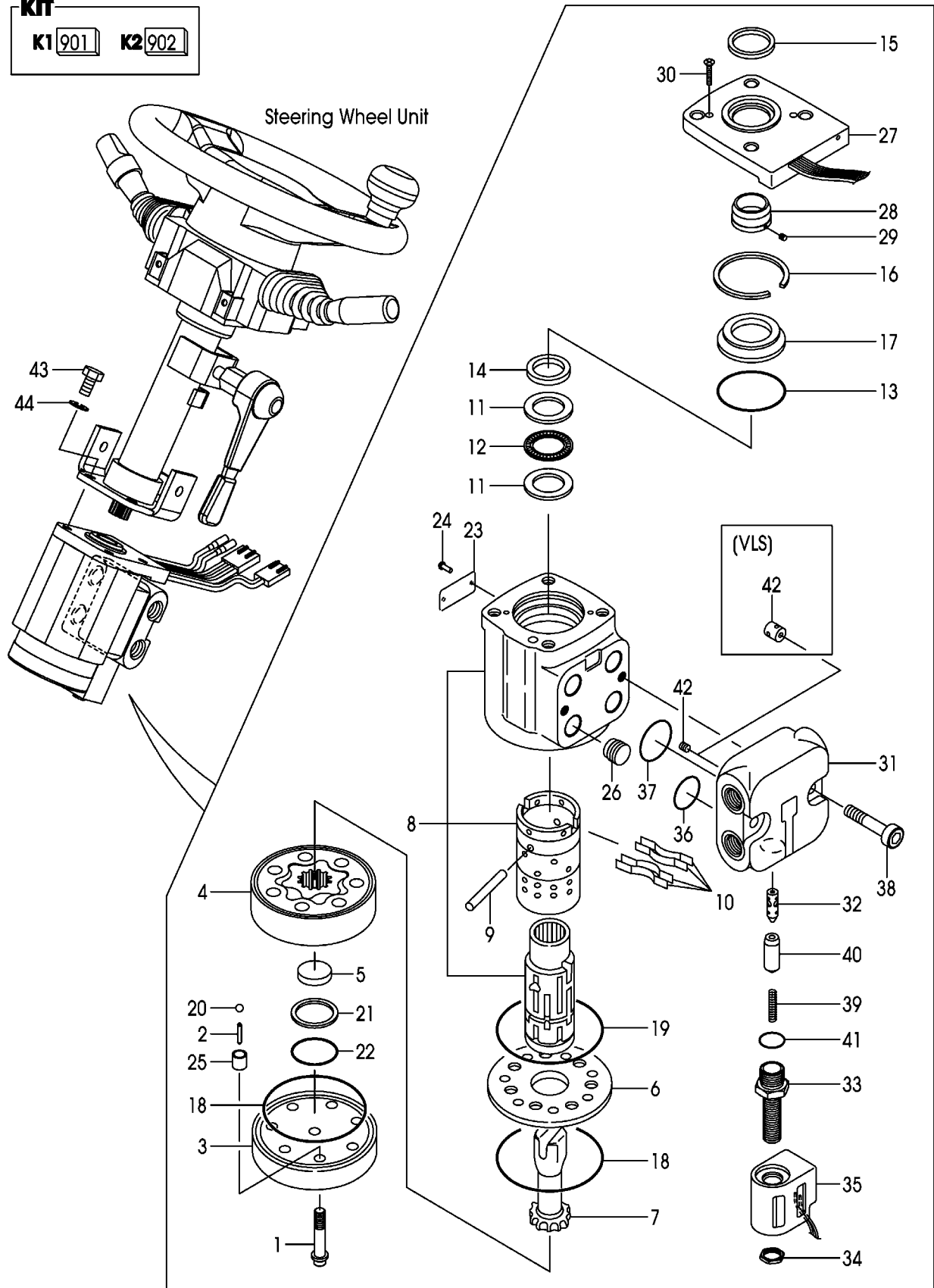

A:FHG15C3 FHG15T3 FHG18C3 FHG18T3

Item No	Part No.	Mark	Description	Req'd	Remarks : Serial No.
A1	20A74-10302		UNIT-ASSY,ORBITROL	1	INC.1-42
-	20A74-10312		UNIT-ASSY,ORBITROL	1	1-2102 VLS INC.1-42
-	20A74-10313		UNIT-ASSY,ORBITROL	1	2103- VLS INC.1-42
901	22N54-10342	K1	KIT,SEAL	1	INC.13-15,18,19,21,22,36, 37,41
-	22N54-10352	K1	KIT,SEAL	1	VLS INC.13-15,18,19,21,22,36, 37,41
902	26094-17021	K2	KIT,NEEDLE-BRG	1	INC.11,12
A2	20A74-10322		ORBITROL-ASSY	1	1-2222 INC.1-26
-	20A74-10323		ORBITROL-ASSY	1	2223- INC.1-26
-	20A74-10332		ORBITROL-ASSY	1	1-2102 VLS INC.1-26
-	20A74-10333		ORBITROL-ASSY	1	2103- VLS
1	524W2-42601		SCREW	7	
-	NO PART NO.	#	SCREW	7	VLS
2	NO PART NO.	#	PIN	1	
3	NO PART NO.	#	CAP,END	1	
4	NO PART NO.	#	GEROTOR	1	
5	NO PART NO.	#	SPACER	1	
6	NO PART NO.	#	PLATE	1	
7	NO PART NO.	#	DRIVE	1	
8	NO PART NO.	#	PARTS,CONTROL	1	
9	NO PART NO.	#	PIN	1	
10	NO PART NO.	#	SPRING	4	
11	NO PART NO.	#*	BEARING	2	
12	NO PART NO.	#*	NEEDLE	1	
13	NO PART NO.	#*	O-RING	1	
14	NO PART NO.	#*	SEAL,OIL	1	
15	NO PART NO.	#*	SEAL,DUST	1	
16	NO PART NO.	#	RING	1	
17	NO PART NO.	#	BUSHING	1	
18	NO PART NO.	#*	O-RING	2	
19	NO PART NO.	#*	O-RING	1	
20	NO PART NO.	#	BALL	1	
21	NO PART NO.	#*	SEAL,FACE	1	
22	NO PART NO.	#*	O-RING	1	
23	NO PART NO.	#	PLATE,NAME	1	
24	NO PART NO.	#	RIVET	2	
25	NO PART NO.	#	SCREW	1	
26	NO PART NO.	#	VALVE,CHECK	1	
A3	NO PART NO.	#	CONTROLLER-ASSY	1	(EPACS) INC.27-30
-	NO PART NO.	#	CONTROLLER-ASSY	1	VLS(EPACS) INC.27-30
27	NO PART NO.	#	CONTROLLER,EPACS	1	
28	NO PART NO.	#	ROTOR	1	

FIG.80 ORBITROL

(F7H14130) オービットロール

KIT

K1 901 K2 902

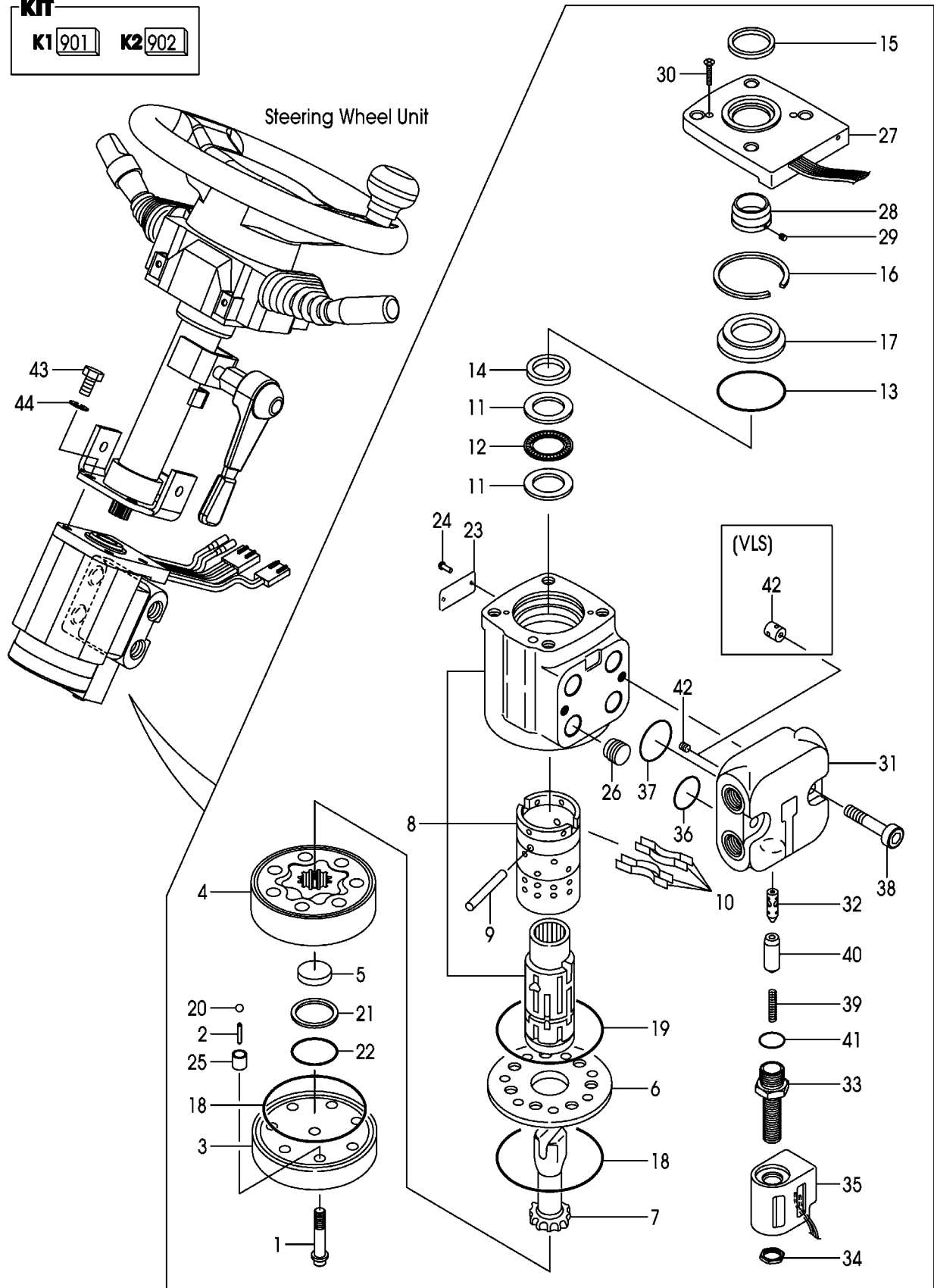

A:FHG15C3 FHG15T3 FHG18C3 FHG18T3

Item No	Part No.	Mark	Description	Req'd	Remarks : Serial No.
29	NO PART NO.	#	SCREW	1	
30	NO PART NO.	#	SCREW	2	
A4	22N54-10371		VALVE-ASSY	1	1-2222 INC.31-42
-	22N54-10372		VALVE-ASSY	1	2223- INC.31-42
-	22N54-10381		VALVE-ASSY	1	VLS INC.31-42
31	NO PART NO.	#	BLOCK,VALVE	1	
32	NO PART NO.	#	SPOOL	1	
33	NO PART NO.	#	TUBE	1	
34	NO PART NO.	#	NUT	1	
35	NO PART NO.	#	COIL	1	
36	NO PART NO.	#*	O-RING	4	
37	NO PART NO.	#*	O-RING	1	
38	244E4-13011		BOLT	2	
39	NO PART NO.	#	SPRING	1	
40	NO PART NO.	#	CORE	1	
41	NO PART NO.	#*	O-RING	1	
42	NO PART NO.	#	PLUG	1	
-	NO PART NO.	#	VALVE,CHECK	1	VLS
43	01113-10035		BOLT	4	
44	02011-00010		WASHER	4	

FIG.81 ORBITROL [EXE][EXK][EXN]
(F7H14140) オービットロール

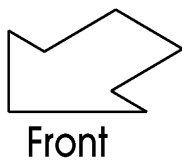
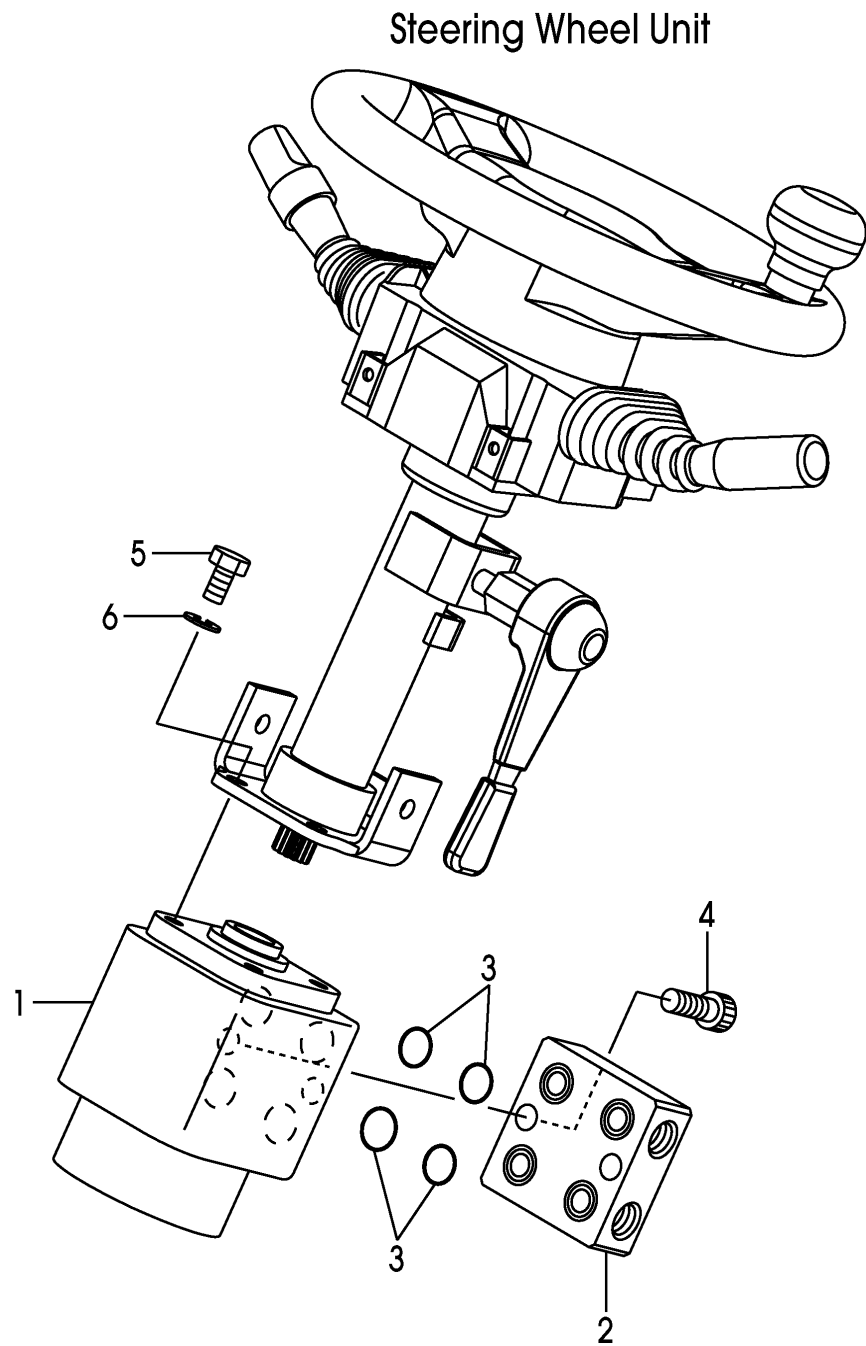

A:FHG15C3 FHG18C3:662-
B:FHG15T3 FHG18T3:662-

Item No	Part No.	Mark	Description	Req'd	Remarks : Serial No.
A1	50A73-80351		UNIT-ASSY,ORBITROL	1	B EXE,EXN INC.1-4
-	50A73-80351		UNIT-ASSY,ORBITROL	1	EXK INC.1-4
1	50A73-80401		ORBITROL	1	B EXE,EXN
-	50A73-80401		ORBITROL	1	EXK
2	52N53-82661		BLOCK,ORBITROL	1	B EXE,EXN
-	52N53-82661		BLOCK,ORBITROL	1	EXK
3	03320-00220		O-RING	4	B EXE,EXN
-	03320-00220		O-RING	4	EXK
4	01171-10035		BOLT	2	B EXE,EXN
-	01171-10035		BOLT	2	EXK
5	01113-10020		BOLT	4	B EXE,EXN
-	01113-10020		BOLT	4	EXK
6	02011-00010		WASHER	4	B EXE,EXN
-	02011-00010		WASHER	4	EXK

FIG.82 ORBITROL [SRS/EXE][SRS/EXK][SRS/EXN]
 (F7H14150) オービットロール

KIT
 K1 901 K2 902

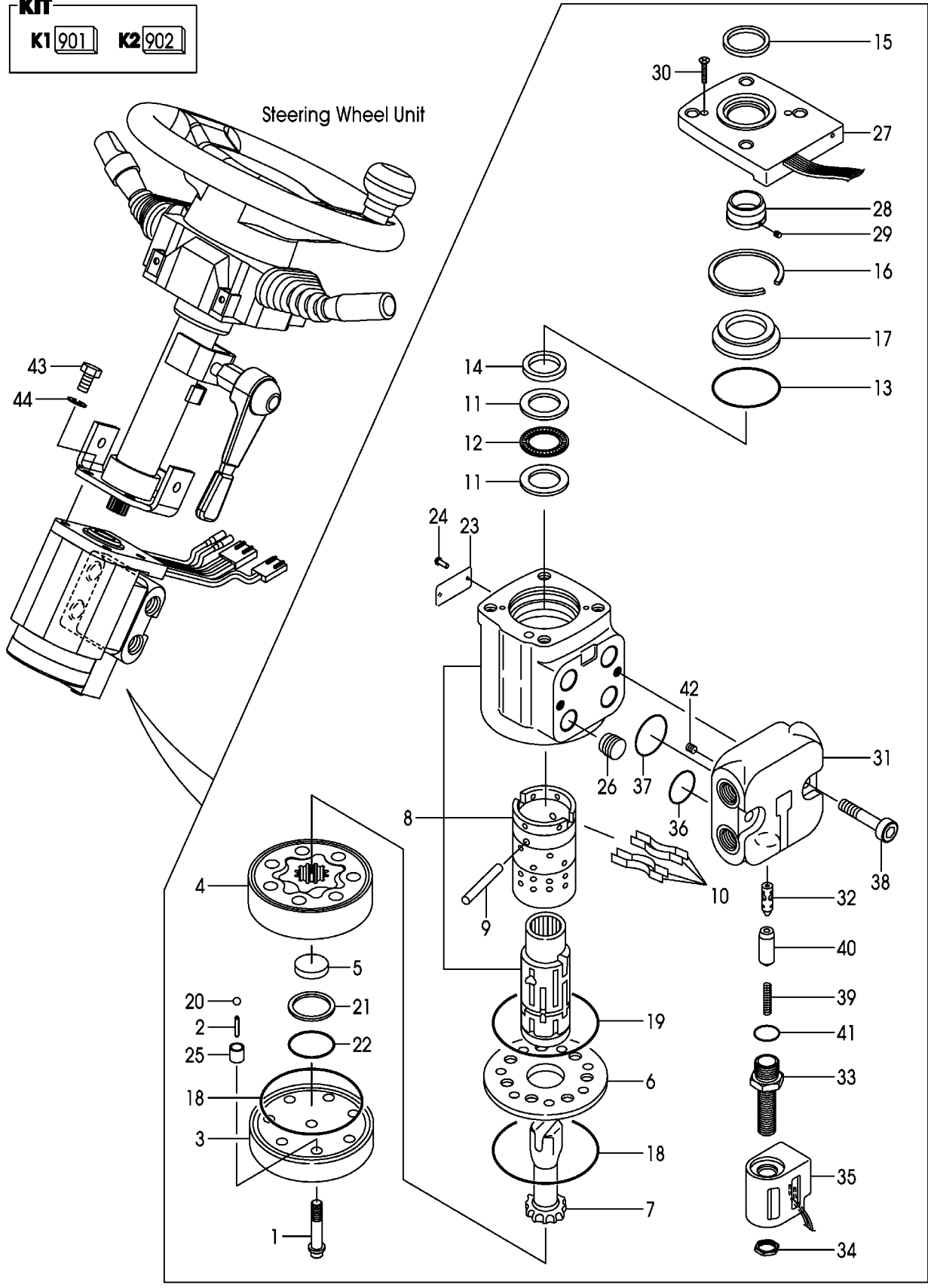

A:FHG15C3 FHG18C3:662-

B:FHG15T3 FHG18T3:662-

Item No	Part No.	Mark	Description	Req'd	Remarks : Serial No.
A1	20A74-10302		UNIT-ASSY,ORBITROL	1	B SRS/EXE,SRS/EXN INC.1-42
-	20A74-10302		UNIT-ASSY,ORBITROL	1	SRS/EXK INC.1-42
901	22N54-10342	K1	KIT,SEAL	1	B SRS/EXE,SRS/EXN INC.13-15,18,19,21,22,36, 37,41
-	22N54-10342	K1	KIT,SEAL	1	SRS/EXK INC.13-15,18,19,21,22,36, 37,41
902	26094-17021	K2	KIT,NEEDLE-BRG	1	B SRS/EXE,SRS/EXN INC.11,12
-	26094-17021	K2	KIT,NEEDLE-BRG	1	SRS/EXK INC.11,12
A2	20A74-10322		ORBITROL-ASSY	1	B:662-2222 SRS/EXE,SRS/EXN INC.1-26
-	20A74-10323		ORBITROL-ASSY	1	B:2223- SRS/EXE,SRS/EXN INC.1-26
-	20A74-10322		ORBITROL-ASSY	1	662-2222 SRS/EXK INC.1-26
-	20A74-10323		ORBITROL-ASSY	1	2223- SRS/EXK INC.1-26
1	524W2-42601		SCREW	7	B SRS/EXE,SRS/EXN
-	524W2-42601		SCREW	7	SRS/EXK
2	NO PART NO.	#	PIN	1	B SRS/EXE,SRS/EXN
-	NO PART NO.	#	PIN	1	SRS/EXK
3	NO PART NO.	#	CAP,END	1	B SRS/EXE,SRS/EXN
-	NO PART NO.	#	CAP,END	1	SRS/EXK
4	NO PART NO.	#	GEROTOR	1	B SRS/EXE,SRS/EXN
-	NO PART NO.	#	GEROTOR	1	SRS/EXK
5	NO PART NO.	#	SPACER	1	B SRS/EXE,SRS/EXN
-	NO PART NO.	#	SPACER	1	SRS/EXK
6	NO PART NO.	#	PLATE	1	B SRS/EXE,SRS/EXN
-	NO PART NO.	#	PLATE	1	SRS/EXK
7	NO PART NO.	#	DRIVE	1	B SRS/EXE,SRS/EXN
-	NO PART NO.	#	DRIVE	1	SRS/EXK
8	NO PART NO.	#	PARTS,CONTROL	1	B SRS/EXE,SRS/EXN
-	NO PART NO.	#	PARTS,CONTROL	1	SRS/EXK
9	NO PART NO.	#	PIN	1	B SRS/EXE,SRS/EXN
-	NO PART NO.	#	PIN	1	SRS/EXK
10	NO PART NO.	#	SPRING	4	B SRS/EXE,SRS/EXN

FIG.82 ORBITROL [SRS/EXE][SRS/EXK][SRS/EXN]
 (F7H14150) オービットロール

KIT
 K1 901 K2 902

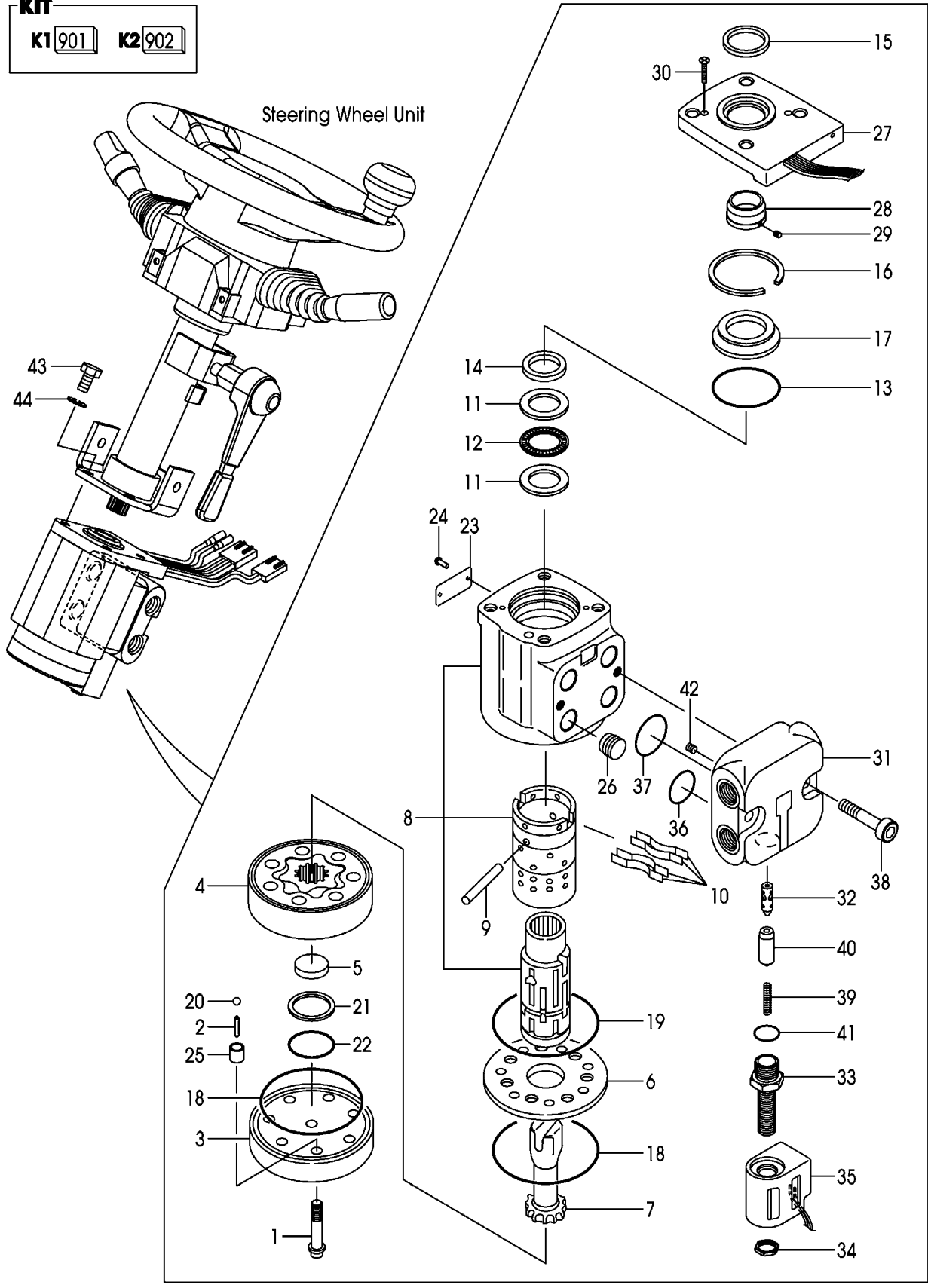

A:FHG15C3 FHG18C3:662-
B:FHG15T3 FHG18T3:662-

Item No	Part No.	Mark	Description	Req'd	Remarks : Serial No.
-	NO PART NO.	#	SPRING	4	SRS/EXK
11	NO PART NO.	#*	BEARING	2	B SRS/EXE,SRS/EXN
-	NO PART NO.	#*	BEARING	2	SRS/EXK
12	NO PART NO.	#*	NEEDLE	1	B SRS/EXE,SRS/EXN
-	NO PART NO.	#*	NEEDLE	1	SRS/EXK
13	NO PART NO.	#*	O-RING	1	B SRS/EXE,SRS/EXN
-	NO PART NO.	#*	O-RING	1	SRS/EXK
14	NO PART NO.	#*	SEAL,OIL	1	B SRS/EXE,SRS/EXN
-	NO PART NO.	#*	SEAL,OIL	1	SRS/EXK
15	NO PART NO.	#*	SEAL,DUST	1	B SRS/EXE,SRS/EXN
-	NO PART NO.	#*	SEAL,DUST	1	SRS/EXK
16	NO PART NO.	#	RING	1	B SRS/EXE,SRS/EXN
-	NO PART NO.	#	RING	1	SRS/EXK
17	NO PART NO.	#	BUSHING	1	B SRS/EXE,SRS/EXN
-	NO PART NO.	#	BUSHING	1	SRS/EXK
18	NO PART NO.	#*	O-RING	2	B SRS/EXE,SRS/EXN
-	NO PART NO.	#*	O-RING	2	SRS/EXK
19	NO PART NO.	#*	O-RING	1	B SRS/EXE,SRS/EXN
-	NO PART NO.	#*	O-RING	1	SRS/EXK
20	NO PART NO.	#	BALL	1	B SRS/EXE,SRS/EXN
-	NO PART NO.	#	BALL	1	SRS/EXK
21	NO PART NO.	#*	SEAL,FACE	1	B SRS/EXE,SRS/EXN
-	NO PART NO.	#*	SEAL,FACE	1	SRS/EXK
22	NO PART NO.	#*	O-RING	1	B SRS/EXE,SRS/EXN
-	NO PART NO.	#*	O-RING	1	SRS/EXK
23	NO PART NO.	#	PLATE,NAME	1	B SRS/EXE,SRS/EXN
-	NO PART NO.	#	PLATE,NAME	1	SRS/EXK
24	NO PART NO.	#	RIVET	2	B SRS/EXE,SRS/EXN
-	NO PART NO.	#	RIVET	2	SRS/EXK
25	NO PART NO.	#	SCREW	1	B SRS/EXE,SRS/EXN
-	NO PART NO.	#	SCREW	1	SRS/EXK
26	NO PART NO.	#	VALVE,CHECK	1	B SRS/EXE,SRS/EXN
-	NO PART NO.	#	VALVE,CHECK	1	SRS/EXK

FIG.82 ORBITROL [SRS/EXE][SRS/EXK][SRS/EXN]
 (F7H14150) オービットロール

KIT
 K1 901 K2 902

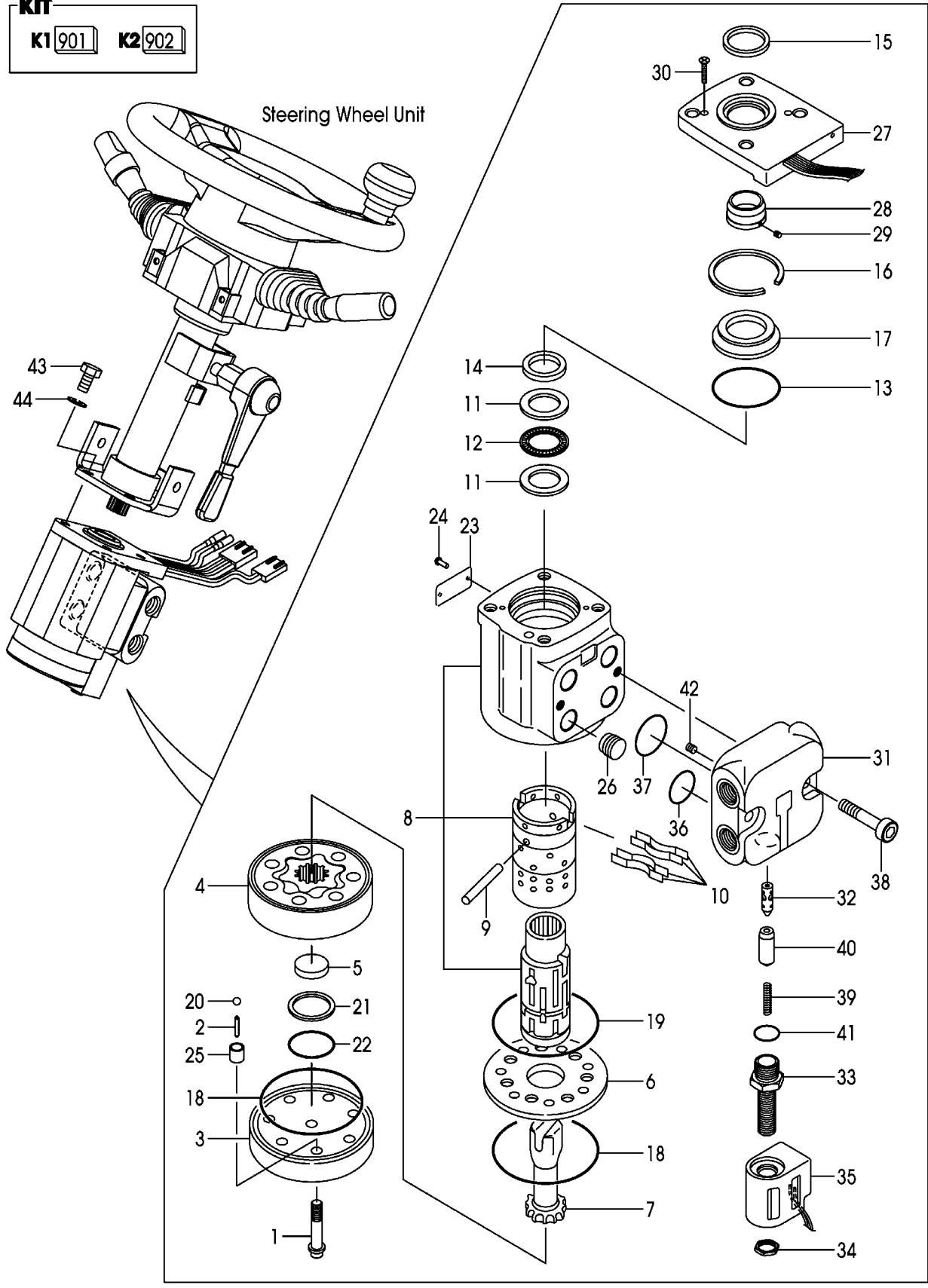

A:FHG15C3 FHG18C3:662-

B:FHG15T3 FHG18T3:662-

Item No	Part No.	Mark	Description	Req'd	Remarks : Serial No.
A3	NO PART NO.	#	CONTROLLER-ASSY	1	B SRS/EXE,SRS/EXN(EPACS) INC.27-30
-	NO PART NO.	#	CONTROLLER-ASSY	1	SRS/EXK(EPACS) INC.27-30
27	NO PART NO.	#	CONTROLLER,EPACS	1	B SRS/EXE,SRS/EXN
-	NO PART NO.	#	CONTROLLER,EPACS	1	SRS/EXK
28	NO PART NO.	#	ROTOR	1	B SRS/EXE,SRS/EXN
-	NO PART NO.	#	ROTOR	1	SRS/EXK
29	NO PART NO.	#	SCREW	1	B SRS/EXE,SRS/EXN
-	NO PART NO.	#	SCREW	1	SRS/EXK
30	NO PART NO.	#	SCREW	2	B SRS/EXE,SRS/EXN
-	NO PART NO.	#	SCREW	2	SRS/EXK
A4	22N54-10371	#	VALVE-ASSY	1	B:662-2222 SRS/EXE,SRS/EXN INC.31-42
-	22N54-10372	#	VALVE-ASSY	1	B:2223- SRS/EXE,SRS/EXN INC.31-42
-	22N54-10371	#	VALVE-ASSY	1	662-2222 SRS/EXK INC.31-42
-	22N54-10372	#	VALVE-ASSY	1	2223- SRS/EXK INC.31-42
31	NO PART NO.	#	BLOCK,VALVE	1	B SRS/EXE,SRS/EXN
-	NO PART NO.	#	BLOCK,VALVE	1	SRS/EXK
32	NO PART NO.	#	SPOOL	1	B SRS/EXE,SRS/EXN
-	NO PART NO.	#	SPOOL	1	SRS/EXK
33	NO PART NO.	#	TUBE	1	B SRS/EXE,SRS/EXN
-	NO PART NO.	#	TUBE	1	SRS/EXK
34	NO PART NO.	#	NUT	1	B SRS/EXE,SRS/EXN
-	NO PART NO.	#	NUT	1	SRS/EXK
35	NO PART NO.	#	COIL	1	B SRS/EXE,SRS/EXN
-	NO PART NO.	#	COIL	1	SRS/EXK
36	NO PART NO.	#*	O-RING	4	B SRS/EXE,SRS/EXN
-	NO PART NO.	#*	O-RING	4	SRS/EXK
37	NO PART NO.	#*	O-RING	1	B SRS/EXE,SRS/EXN
-	NO PART NO.	#*	O-RING	1	SRS/EXK
38	244E4-13011	#	BOLT	2	B SRS/EXE,SRS/EXN
-	244E4-13011	#	BOLT	2	SRS/EXK
39	NO PART NO.	#	SPRING	1	B SRS/EXE,SRS/EXN

FIG.82 ORBITROL [SRS/EXE][SRS/EXK][SRS/EXN]
 (F7H14150) オービットロール

KIT
 K1 901 K2 902

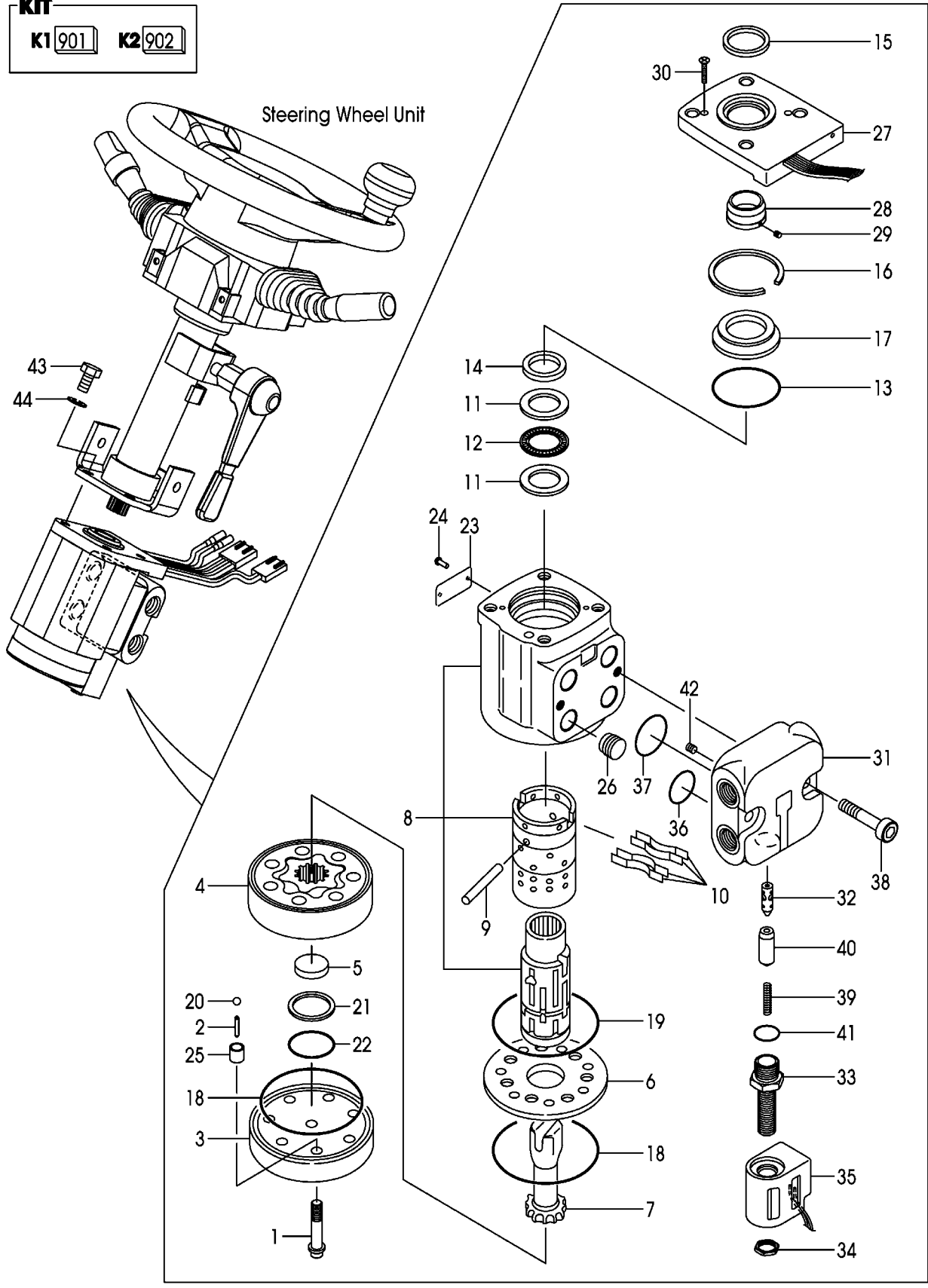

A:FHG15C3 FHG18C3:662-
B:FHG15T3 FHG18T3:662-

Item No	Part No.	Mark	Description	Req'd	Remarks : Serial No.
-	NO PART NO.	#	SPRING	1	SRS/EXK
40	NO PART NO.	#	CORE	1	B SRS/EXE,SRS/EXN
-	NO PART NO.	#	CORE	1	SRS/EXK
41	NO PART NO.	#*	O-RING	1	B SRS/EXE,SRS/EXN
-	NO PART NO.	#*	O-RING	1	SRS/EXK
42	NO PART NO.	#	PLUG	1	B SRS/EXE,SRS/EXN
-	NO PART NO.	#	PLUG	1	SRS/EXK
43	01113-10035		BOLT	4	B SRS/EXE,SRS/EXN
-	01113-10035		BOLT	4	SRS/EXK
44	02011-00010		WASHER	4	B SRS/EXE,SRS/EXN
-	02011-00010		WASHER	4	SRS/EXK

FIG.83 ORBITROL FITTING

(F7H14160) オービットロールフィッティング

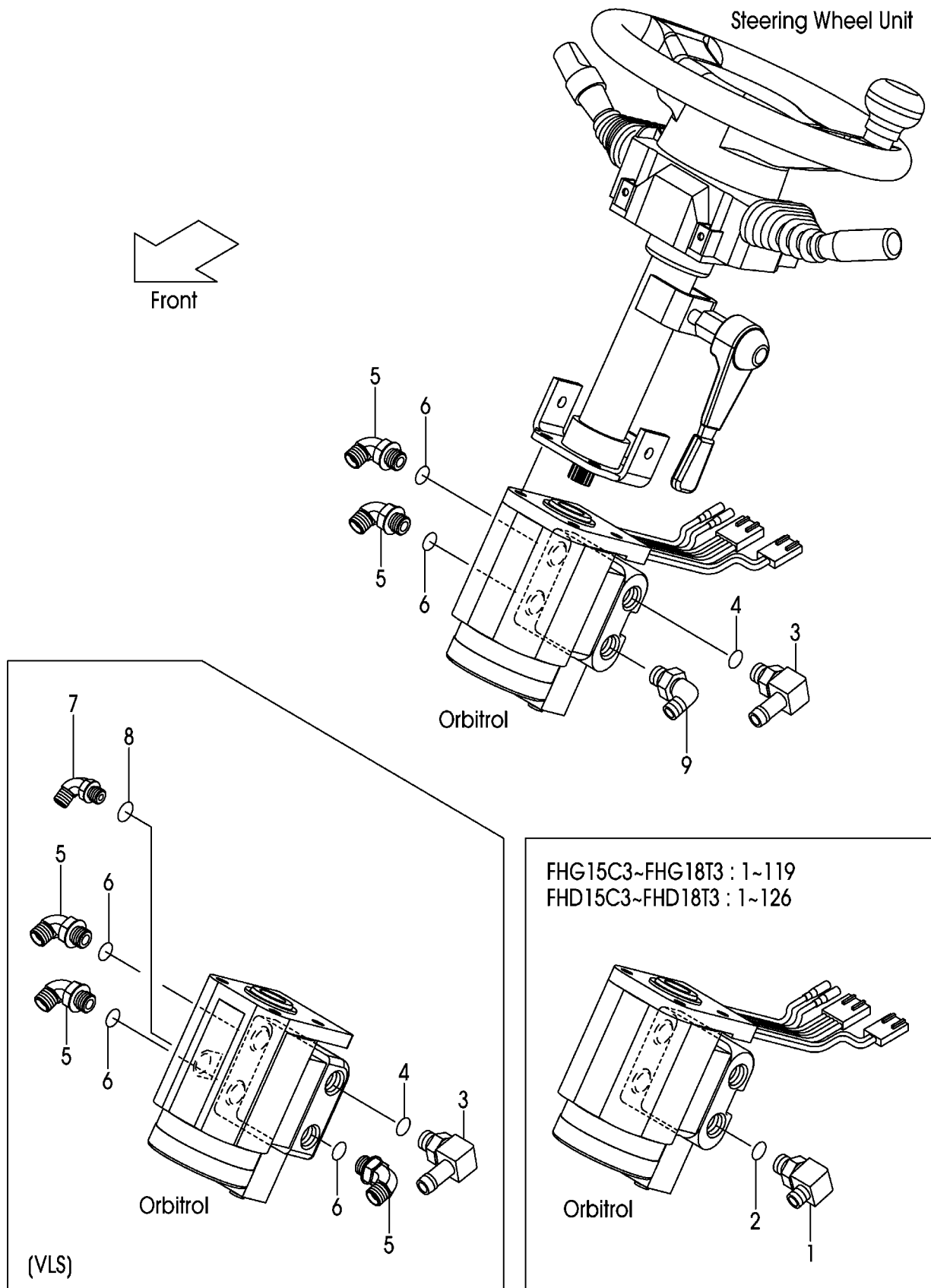

A:FHG15C3 FHG15T3 FHG18C3 FHG18T3

Item No	Part No.	Mark	Description	Req'd	Remarks : Serial No.
A1	24237-62331		ELBOW-ASSY	1	1-119
					INC.1,2
-	NOT APPLICABLE		NOT APPLICABLE	999	VLS
1	NO PART NO.	#	ELBOW	1	1-119
-	NOT APPLICABLE		NOT APPLICABLE	999	VLS
2	03320-00140		O-RING	1	1-119
-	NOT APPLICABLE		NOT APPLICABLE	999	VLS
A2	234H7-60351		FITTING-ASSY,HOSE	1	1-2048
					INC.3,4
-	22N57-80301		FITTING-ASSY,HOSE	1	2049-
					INC.3,4
3	NO PART NO.	#	FITTING,HOSE	1	1-2048
-	NO PART NO.	#	FITTING,HOSE	1	2049-
4	03320-00140		O-RING	1	
A3	04150-20303		ELBOW-ASSY	2	1-128
					INC.5,6
-	283A7-62501		ELBOW-ASSY	2	129-
					INC.5,6
-	04150-20303		ELBOW-ASSY	3	1-128
					VLS INC.5,6
-	283A7-62501		ELBOW-ASSY	3	129-
					VLS INC.5,6
5	NO PART NO.	#	ELBOW	2	1-128
-	NO PART NO.	#	ELBOW	2	129-
-	NO PART NO.	#	ELBOW	3	1-128
					VLS
-	NO PART NO.	#	ELBOW	3	129-
					VLS
6	03320-00140		O-RING	2	
-	03320-00140		O-RING	3	VLS
A4	04150-20202		ELBOW-ASSY	1	1-760
					VLS INC.7,8
-	22N57-62221		ELBOW-ASSY	1	761-
					VLS INC.7,8
7	NO PART NO.	#	ELBOW	1	1-760
					VLS
-	NO PART NO.	#	ELBOW	1	761-
					VLS
8	03320-00110		O-RING	1	VLS
9	20387-63741		ELBOW	1	120-
-	NOT APPLICABLE		NOT APPLICABLE	999	VLS

FIG.84 STEERING AXLE

(F7H14311) ステアリングアクスル

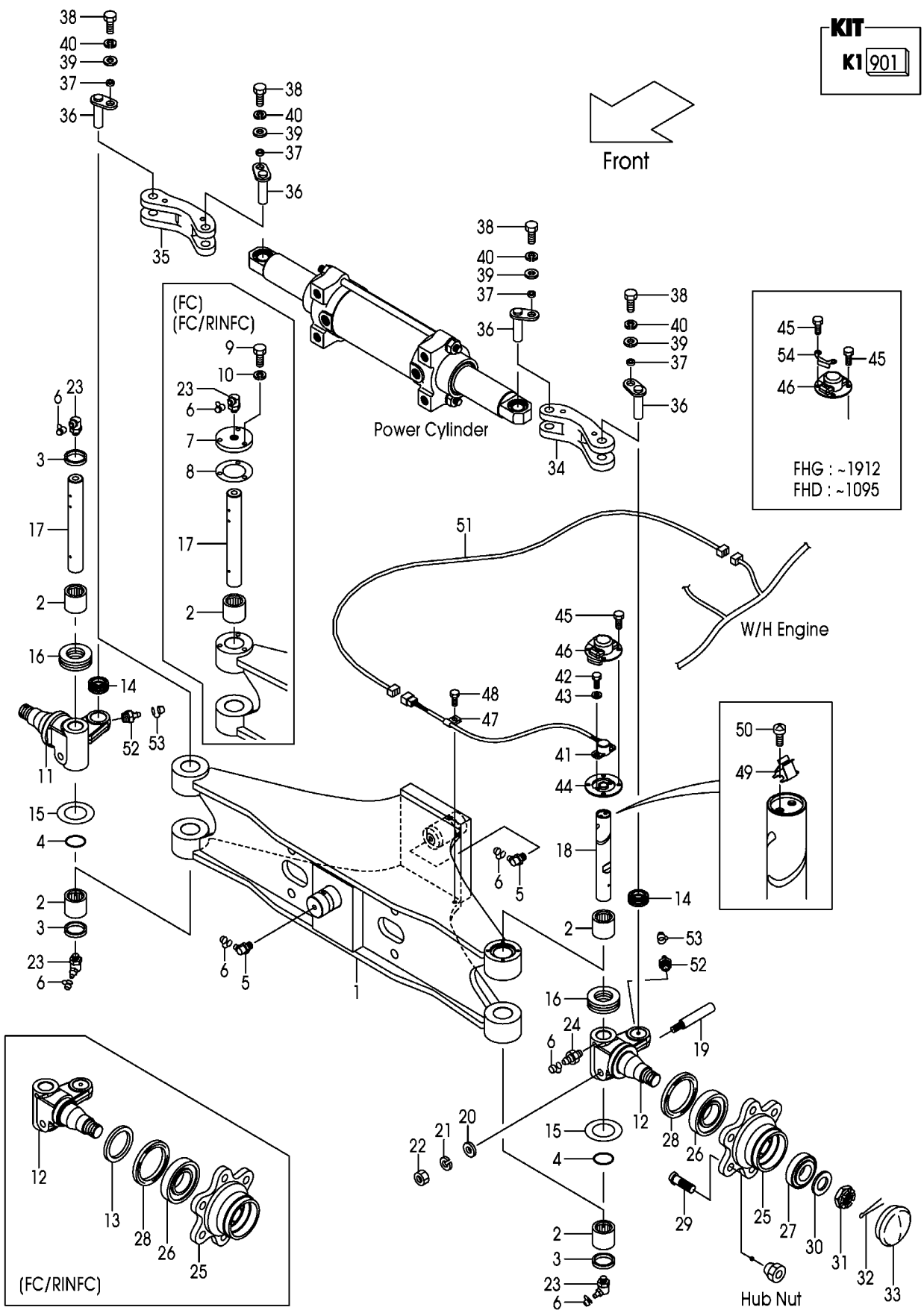

KIT
K1 901

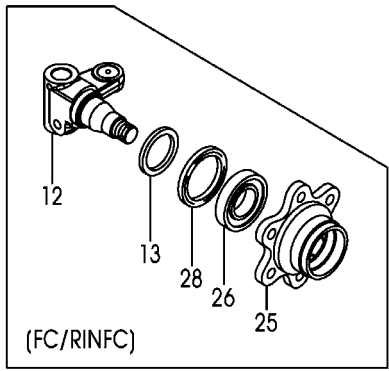
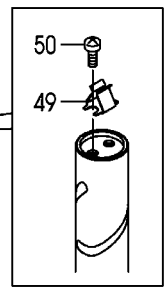
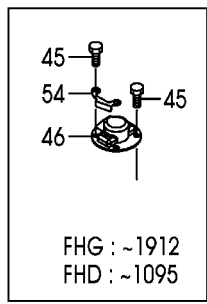
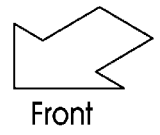

Hub Nut

A:FHG15C3 FHG18C3:1891-
B:FHG15T3 FHG18T3:1891-

Item No	Part No.	Mark	Description	Req'd	Remarks : Serial No.
A1	20A74-30104		AXLE-ASSY,STEERING	1	INC.1-6,11,12,14-33
-	50A73-70104		AXLE-ASSY,STEERING	1	FC INC.1-12,14-33
-	50A73-70204		AXLE-ASSY,STEERING	1	FC/RINFC INC.1-33
901	24234-39803	K1	KIT,REPAIR	2	INC.2-4,6,16,19-23
1	20A74-30122		AXLE,STEERING	1	
-	50A73-70122		AXLE,STEERING	1	FC,FC/RINFC
2	22574-32062	*	BRG,NEEDLE	4	
3	24234-32231	*	SEAL,OIL	3	
4	24234-32241	*	O-RING	2	
5	04901-00191		FITTING	2	
6	22199-12401	*	CAP,NIPPLE	6	
7	514A3-72052		PLATE,CAP	1	FC,FC/RINFC
8	514A3-72062		PACKING	1	FC,FC/RINFC
9	01141-06012		BOLT	3	FC,FC/RINFC
10	02010-10006		WASHER	3	FC,FC/RINFC
11	20A74-32502		KNUCKLE,RH	1	
-	50A73-72202		KNUCKLE,RH	1	FC/RINFC
12	20A74-32512		KNUCKLE,LH	1	
-	50A73-72212		KNUCKLE,LH	1	FC/RINFC
13	57393-72041		SEAT,OIL-SEAL	2	FC/RINFC
14	510F2-42211		JOINT,SPHERE-FACE	2	
15	20114-30091		SHIM,T-0.2	4	
16	22194-32222	*	BRG,THRUST	2	
17	281E4-32101		KINGPIN	1	
-	57023-72011		KINGPIN	1	FC,FC/RINFC
18	20A74-32261		KINGPIN	1	
19	20114-30081	*	PIN,LOCK	2	
20	02000-00008	*	WASHER	2	
21	02010-00008	*	WASHER	2	
22	01400-00008	*	NUT	2	
23	04901-00160	*	FITTING	3	
24	04901-00100		FITTING	1	
25	24234-32221		HUB	2	
26	12003-43021		BRG,TAPER-ROLLER	2	
27	03071-30206		BRG,TAPER-ROLLER	2	
28	22574-32102		SEAL,OIL	2	
29	23654-32041		BOLT,HUB	12	
30	02000-00024		WASHER	2	
31	01412-00024		NUT,CASTLE	2	
32	02200-05045		PIN,COTTER	2	
33	22194-32361		CAP	2	
34	20A74-32552		YOKE,LH	1	
35	20A74-32562		YOKE,RH	1	
36	20A74-32151		PIN	4	
37	22N54-32181		COLLAR	4	
38	01103-08016		BOLT	4	
39	02000-00008		WASHER	4	
40	02011-00008		WASHER	4	
41	22N54-32211		POTENTIOMETER	1	
42	01030-04008		SCREW	2	

FIG.84 STEERING AXLE

(F7H14311) ステアリングアクスル

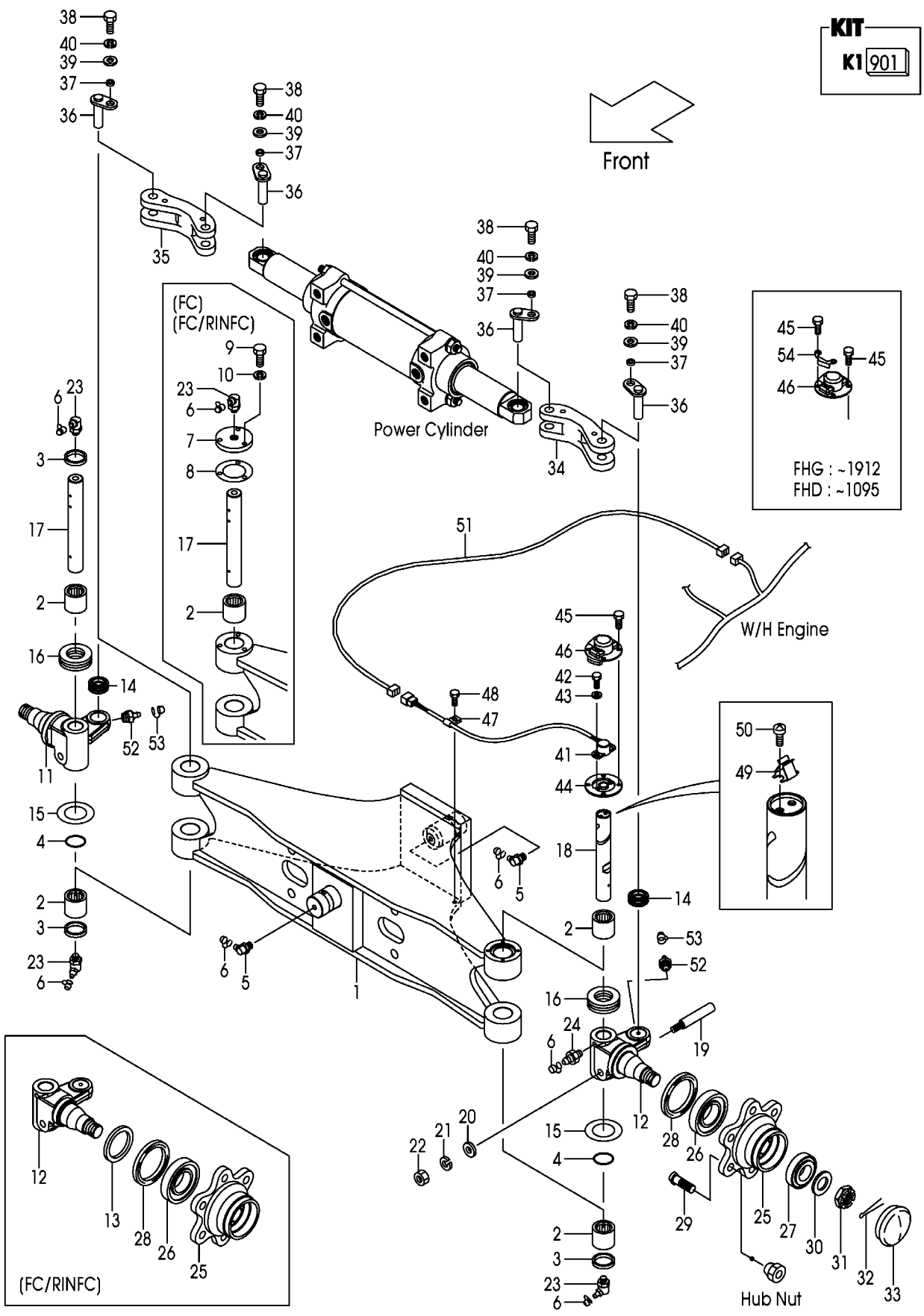

A:FHG15C3 FHG18C3:1891-
B:FHG15T3 FHG18T3:1891-

Item No	Part No.	Mark	Description	Req'd	Remarks : Serial No.
43	02000-00004		WASHER	2	
44	22N54-32222		ADAPTER	1	
45	01030-06010		SCREW	4	
46	22N54-32241		COVER,POTENTIOMETER	1	1891-1912
-	22N54-32242		COVER,POTENTIOMETER	1	1913-
47	26602-42041		CLIP	1	
48	01185-08016		BOLT	1	
49	22N54-33052		SPRING	1	
50	01030-05008		SCREW	2	
51	22H52-42801		WIRE-HARNESS,P-METER	1	
52	214A8-52051		FITTING	2	
53	22199-12401		CAP,NIPPLE	2	
54	22N54-34001		COVER,ADAPTER	1	1891-1912

FIG.85 STEERING AXLE [EXA][EXE][EXK][EXN]

(F7H14321) ステアリングアクスル

KIT
K1 901

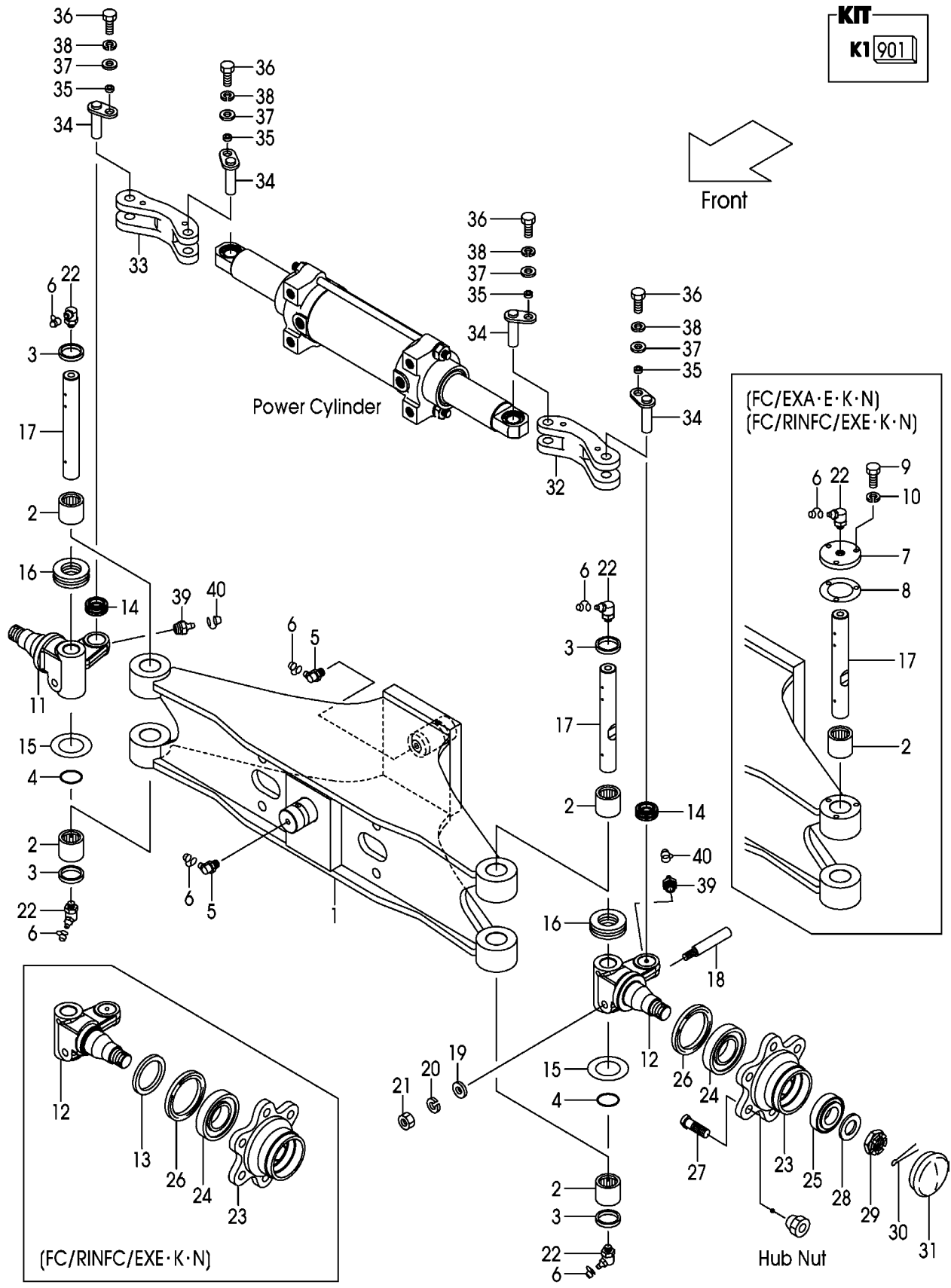
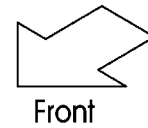

A:FHG15C3 FHG18C3:1891-

B:FHG15T3 FHG18T3:1891-

Item No	Part No.	Mark	Description	Req'd	Remarks : Serial No.
A1	50A73-80102		AXLE-ASSY,STEERING	1	B EXE,EXN INC.1-6,11,12,14-31
-	50A73-80102		AXLE-ASSY,STEERING	1	EXK INC.1-6,11,12,14-31
-	50A73-70302		AXLE-ASSY,STEERING	1	B FC/EXE,FC/EXN INC.1-12,14-31
-	50A73-70302		AXLE-ASSY,STEERING	1	FC/EXK INC.1-12,14-31
-	50A73-70402		AXLE-ASSY,STEERING	1	B FC/RINFC/EXE,FC/RINFC/EXN INC.1-31
-	50A73-70402		AXLE-ASSY,STEERING	1	FC/RINFC/EXK INC.1-31
901	24234-39803	K1	KIT,REPAIR	2	B EXE,EXN INC.2-4,6,16,18-22
-	24234-39803	K1	KIT,REPAIR	2	EXK INC.2-4,6,16,18-22
1	50A73-80121		AXLE,STEERING	1	B EXE,EXN
-	50A73-80121		AXLE,STEERING	1	EXK
-	50A73-70321		AXLE,STEERING	1	B FC/EXE,FC/EXN FC/RINFC/EXE,FC/RINFC/EXN
-	50A73-70321		AXLE,STEERING	1	FC/EXK,FC/RINFC/EXK
2	22574-32062	*	BRG,NEEDLE	4	B EXE,EXN
-	22574-32062	*	BRG,NEEDLE	4	EXK
3	24234-32231	*	SEAL,OIL	4	B EXE,EXN
-	24234-32231	*	SEAL,OIL	4	EXK
4	24234-32241	*	O-RING	2	B EXE,EXN
-	24234-32241	*	O-RING	2	EXK
5	04901-00191		FITTING	2	B EXE,EXN
-	04901-00191		FITTING	2	EXK
6	22199-12401	*	CAP,NIPPLE	6	B EXE,EXN
-	22199-12401	*	CAP,NIPPLE	6	EXK
7	514A3-72052		PLATE,CAP	2	B FC/EXE,FC/EXN FC/RINFC/EXE,FC/RINFC/EXN
-	514A3-72052		PLATE,CAP	2	FC/EXK,FC/RINFC/EXK
8	514A3-72062		PACKING	2	B FC/EXE,FC/EXN FC/RINFC/EXE,FC/RINFC/EXN
-	514A3-72062		PACKING	2	FC/EXK,FC/RINFC/EXK
9	01141-06012		BOLT	6	B FC/EXE,FC/EXN FC/RINFC/EXE,FC/RINFC/EXN
-	01141-06012		BOLT	6	FC/EXK,FC/RINFC/EXK

FIG.85 STEERING AXLE [EXA][EXE][EXK][EXN]

(F7H14321) ステアリングアクスル

KIT
K1 901

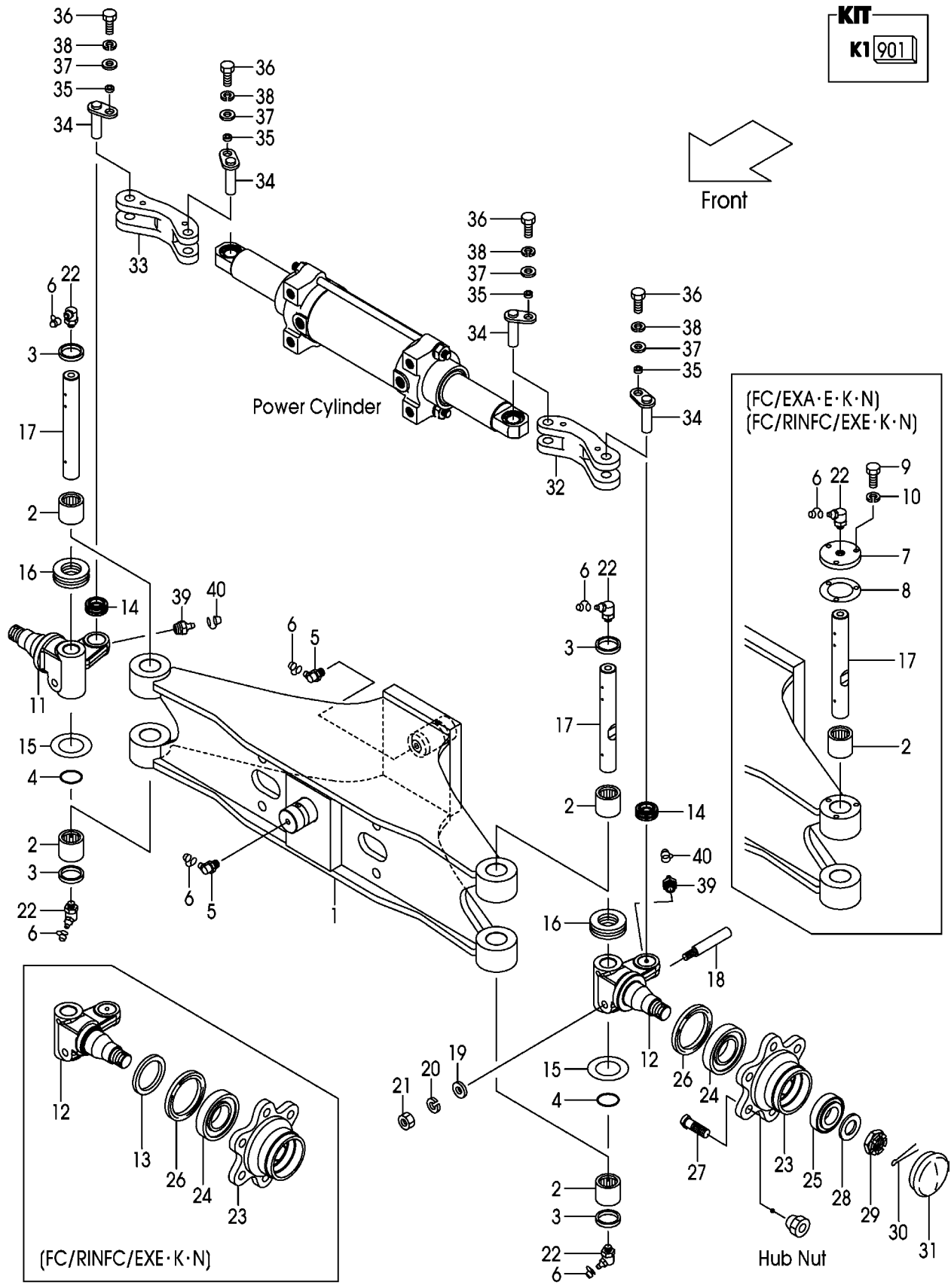
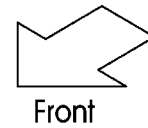

A:FHG15C3 FHG18C3:1891-

B:FHG15T3 FHG18T3:1891-

Item No	Part No.	Mark	Description	Req'd	Remarks : Serial No.
10	02010-10006		WASHER	6	B FC/EXE,FC/EXN FC/RINFC/EXE,FC/RINFC/EXN
-	02010-10006		WASHER	6	FC/EXK,FC/RINFC/EXK
11	20A74-32502		KNUCKLE,RH	1	B EXE,EXN
-	20A74-32502		KNUCKLE,RH	1	EXK
-	50A73-72202		KNUCKLE,RH	1	B FC/RINFC/EXE,FC/RINFC/EXN
-	50A73-72202		KNUCKLE,RH	1	FC/RINFC/EXK
12	20A74-32512		KNUCKLE,LH	1	B EXE,EXN
-	20A74-32512		KNUCKLE,LH	1	EXK
-	50A73-72212		KNUCKLE,LH	1	B FC/RINFC/EXE,FC/RINFC/EXN
-	50A73-72212		KNUCKLE,LH	1	FC/RINFC/EXK
13	57393-72041		SEAT,OIL-SEAL	2	B FC/RINFC/EXE,FC/RINFC/EXN
-	57393-72041		SEAT,OIL-SEAL	2	FC/RINFC/EXK
14	510F2-42211		JOINT,SPHERE-FACE	2	B EXE,EXN
-	510F2-42211		JOINT,SPHERE-FACE	2	EXK
15	20114-30091		SHIM,T-0.2	4	B EXE,EXN
-	20114-30091		SHIM,T-0.2	4	EXK
16	22194-32222	*	BRG,THRUST	2	B EXE,EXN
-	22194-32222	*	BRG,THRUST	2	EXK
17	281E4-32101		KINGPIN	2	B EXE,EXN
-	281E4-32101		KINGPIN	2	EXK
-	57023-72011		KINGPIN	2	B FC/EXE,FC/EXN FC/RINFC/EXE,FC/RINFC/EXN
-	57023-72011		KINGPIN	2	FC/EXK,FC/RINFC/EXK
18	20114-30081	*	PIN,LOCK	2	B EXE,EXN
-	20114-30081	*	PIN,LOCK	2	EXK
19	02000-00008	*	WASHER	2	B EXE,EXN
-	02000-00008	*	WASHER	2	EXK
20	02010-00008	*	WASHER	2	B EXE,EXN
-	02010-00008	*	WASHER	2	EXK
21	01400-00008	*	NUT	2	B EXE,EXN
-	01400-00008	*	NUT	2	EXK
22	04901-00160	*	FITTING	4	B EXE,EXN
-	04901-00160	*	FITTING	4	EXK

FIG.85 STEERING AXLE [EXA][EXE][EXK][EXN]

(F7H14321) ステアリングアクスル

KIT
K1 901

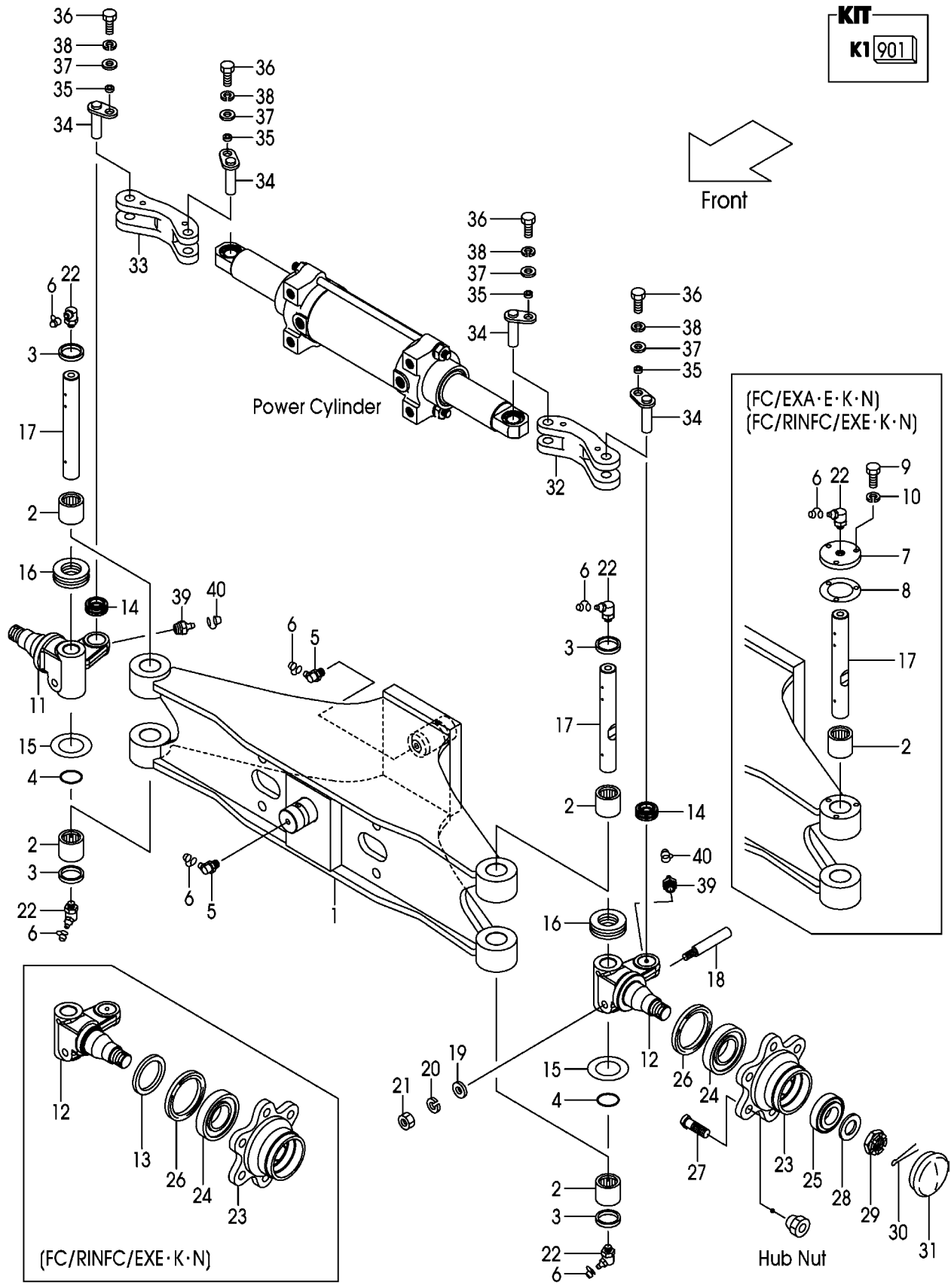
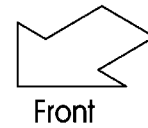

A:FHG15C3 FHG18C3:1891-
B:FHG15T3 FHG18T3:1891-

Item No	Part No.	Mark	Description	Req'd	Remarks : Serial No.
23	24234-32221		HUB	2	B EXE,EXN
-	24234-32221		HUB	2	EXK
24	12003-43021		BRG,TAPER-ROLLER	2	B EXE,EXN
-	12003-43021		BRG,TAPER-ROLLER	2	EXK
25	03071-30206		BRG,TAPER-ROLLER	2	B EXE,EXN
-	03071-30206		BRG,TAPER-ROLLER	2	EXK
26	22574-32102		SEAL,OIL	2	B EXE,EXN
-	22574-32102		SEAL,OIL	2	EXK
27	23654-32041		BOLT,HUB	12	B EXE,EXN
-	23654-32041		BOLT,HUB	12	EXK
28	02000-00024		WASHER	2	B EXE,EXN
-	02000-00024		WASHER	2	EXK
29	01412-00024		NUT,CASTLE	2	B EXE,EXN
-	01412-00024		NUT,CASTLE	2	EXK
30	02200-05045		PIN,COTTER	2	B EXE,EXN
-	02200-05045		PIN,COTTER	2	EXK
31	22194-32361		CAP	2	B EXE,EXN
-	22194-32361		CAP	2	EXK
32	20A74-32552		YOKE,LH	1	B EXE,EXN
-	20A74-32552		YOKE,LH	1	EXK
33	20A74-32562		YOKE,RH	1	B EXE,EXN
-	20A74-32562		YOKE,RH	1	EXK
34	20A74-32151		PIN	4	B EXE,EXN
-	20A74-32151		PIN	4	EXK
35	22N54-32181		COLLAR	4	B EXE,EXN
-	22N54-32181		COLLAR	4	EXK
36	01103-08016		BOLT	4	B EXE,EXN
-	01103-08016		BOLT	4	EXK
37	02000-00008		WASHER	4	B EXE,EXN
-	02000-00008		WASHER	4	EXK
38	02011-00008		WASHER	4	B EXE,EXN
-	02011-00008		WASHER	4	EXK
39	214A8-52051		FITTING	2	B EXE,EXN

FIG.85 STEERING AXLE [EXA][EXE][EXK][EXN]

(F7H14321) ステアリングアクスル

KIT
K1 901

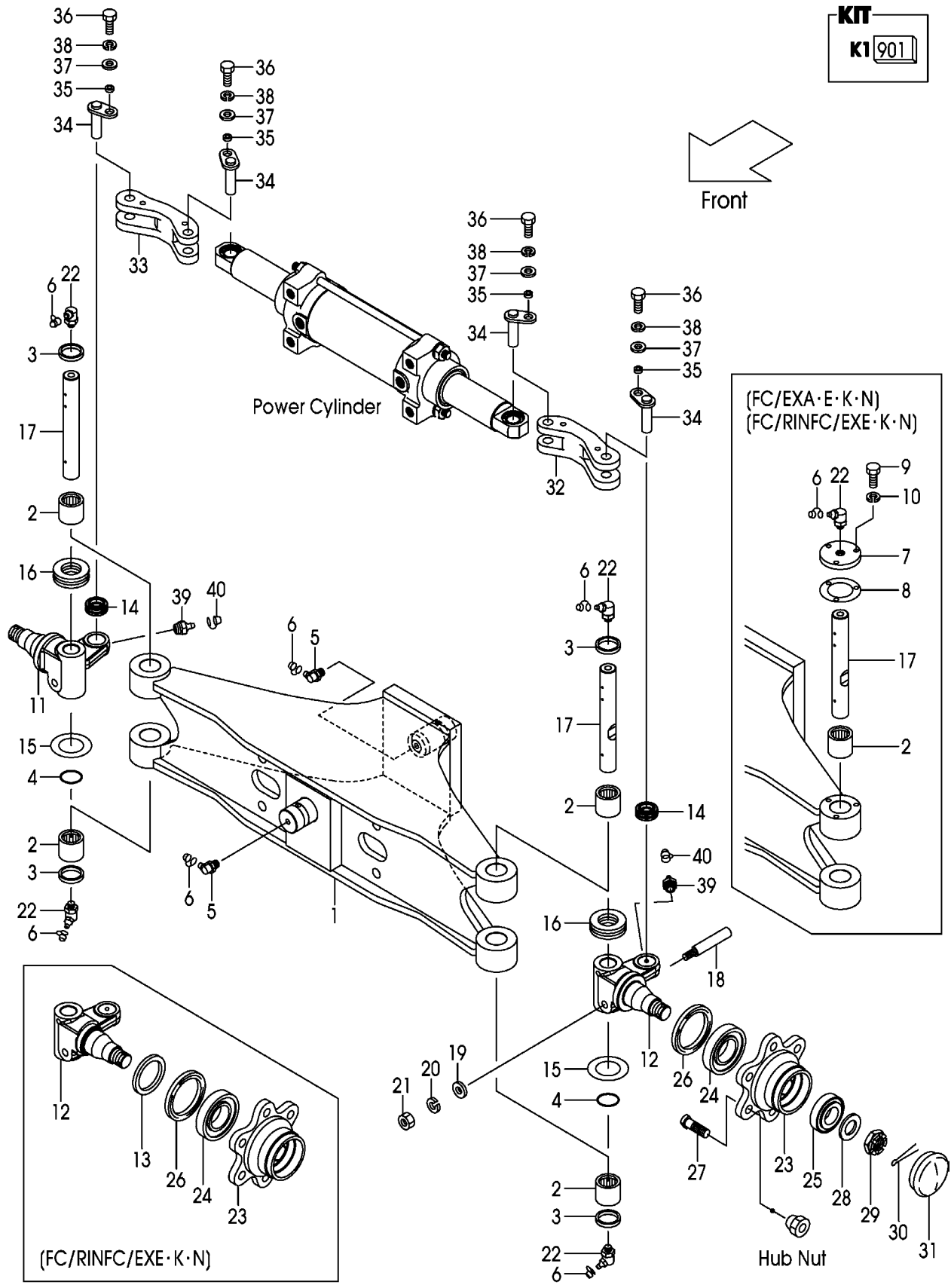
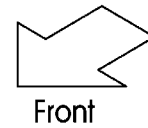

A:FHG15C3 FHG18C3:1891-
B:FHG15T3 FHG18T3:1891-

Item No	Part No.	Mark	Description	Req'd	Remarks : Serial No.
-	214A8-52051		FITTING	2	EXK
40	22199-12401		CAP,NIPPLE	2	B
					EXE,EXN
-	22199-12401		CAP,NIPPLE	2	EXK

FIG.86 STEERING AXLE [SRS/EXE][SRS/EXK][SRS/EXN]
 (F7H14331) ステアリングアクスル

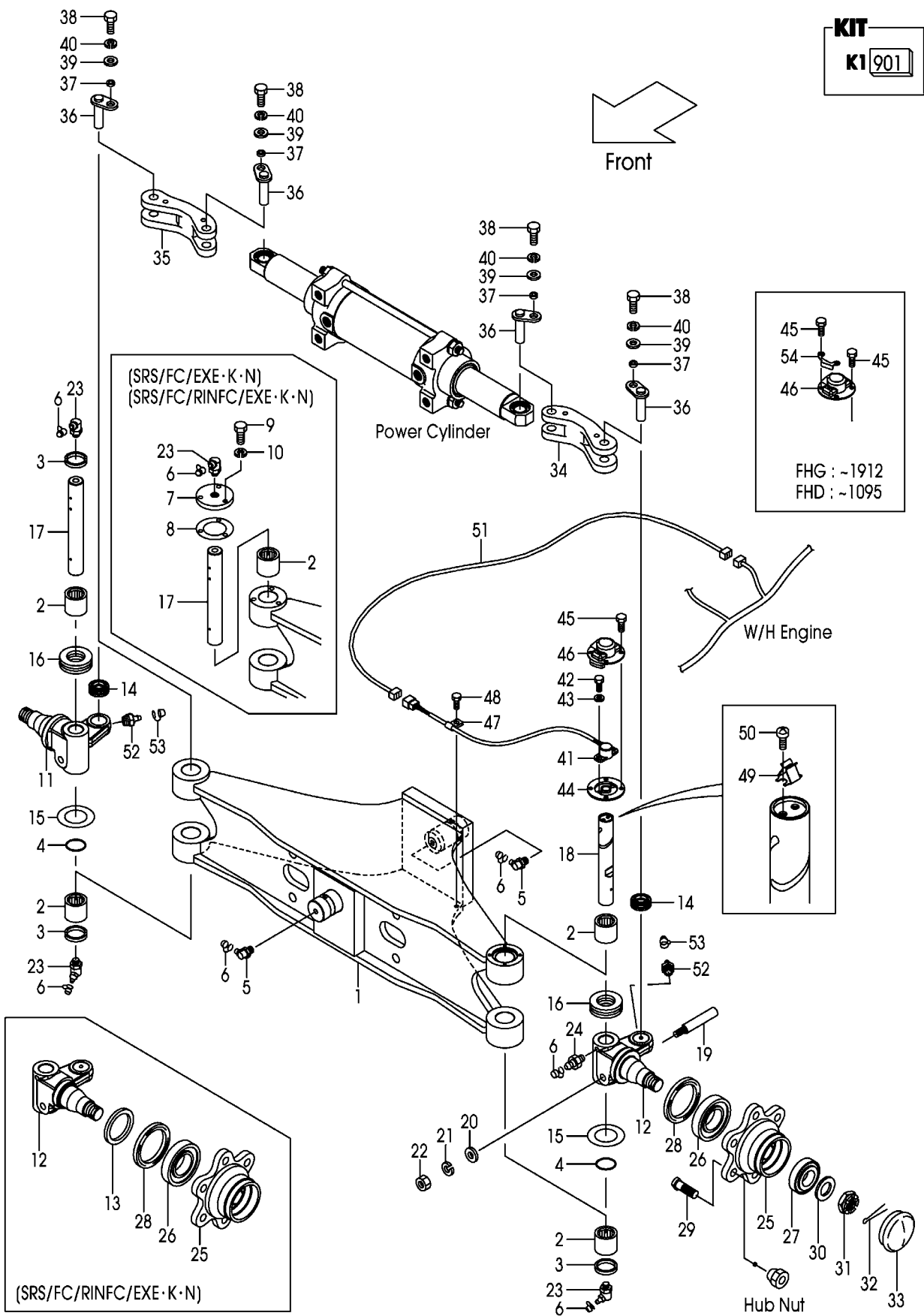

A:FHG15C3 FHG18C3:1891-

B:FHG15T3 FHG18T3:1891-

Item No	Part No.	Mark	Description	Req'd	Remarks : Serial No.
A1	20A74-30104		AXLE-ASSY,STEERING	1	B SRS/EXE,SRS/EXN INC.1-6,11,12,14-33
-	20A74-30104		AXLE-ASSY,STEERING	1	SRS/EXK INC.1-6,11,12,14-33
-	50A73-70104		AXLE-ASSY,STEERING	1	B SRS/FC/EXE,SRS/FC/EXN INC.1-12,14-33
-	50A73-70104		AXLE-ASSY,STEERING	1	SRS/FC/EXK INC.1-12,14-33
-	50A73-70204		AXLE-ASSY,STEERING	1	B SRS/FC/RINFC/EXE SRS/FC/RINFC/EXN INC.1-33
-	50A73-70204		AXLE-ASSY,STEERING	1	SRS/FC/RINFC/EXK INC.1-33
901	24234-39803	K1	KIT,REPAIR	2	B SRS/EXE,SRS/EXN INC.2-4,6,16,19-23
-	24234-39803	K1	KIT,REPAIR	2	SRS/EXK INC.2-4,6,16,19-23
1	20A74-30122		AXLE,STEERING	1	B SRS/EXE,SRS/EXN
-	20A74-30122		AXLE,STEERING	1	SRS/EXK
-	50A73-70122		AXLE,STEERING	1	B SRS/FC/EXE,SRS/FC/EXN SRS/FC/RINFC/EXE SRS/FC/RINFC/EXN
-	50A73-70122		AXLE,STEERING	1	SRS/FC/EXK SRS/FC/RINFC/EXK
2	22574-32062	*	BRG,NEEDLE	4	B SRS/EXE,SRS/EXN
-	22574-32062	*	BRG,NEEDLE	4	SRS/EXK
3	24234-32231	*	SEAL,OIL	3	B SRS/EXE,SRS/EXN
-	24234-32231	*	SEAL,OIL	3	SRS/EXK
4	24234-32241	*	O-RING	2	B SRS/EXE,SRS/EXN
-	24234-32241	*	O-RING	2	SRS/EXK
5	04901-00191		FITTING	2	B SRS/EXE,SRS/EXN
-	04901-00191		FITTING	2	SRS/EXK
6	22199-12401	*	CAP,NIPPLE	6	B SRS/EXE,SRS/EXN
-	22199-12401	*	CAP,NIPPLE	6	SRS/EXK
7	514A3-72052		PLATE,CAP	1	B SRS/FC/EXE,SRS/FC/EXN SRS/FC/RINFC/EXE SRS/FC/RINFC/EXN
-	514A3-72052		PLATE,CAP	1	SRS/FC/EXK SRS/FC/RINFC/EXK
8	514A3-72062		PACKING	1	B SRS/FC/EXE,SRS/FC/EXN SRS/FC/RINFC/EXE SRS/FC/RINFC/EXN

FIG.86 STEERING AXLE [SRS/EXE][SRS/EXK][SRS/EXN]
 (F7H14331) ステアリングアクスル

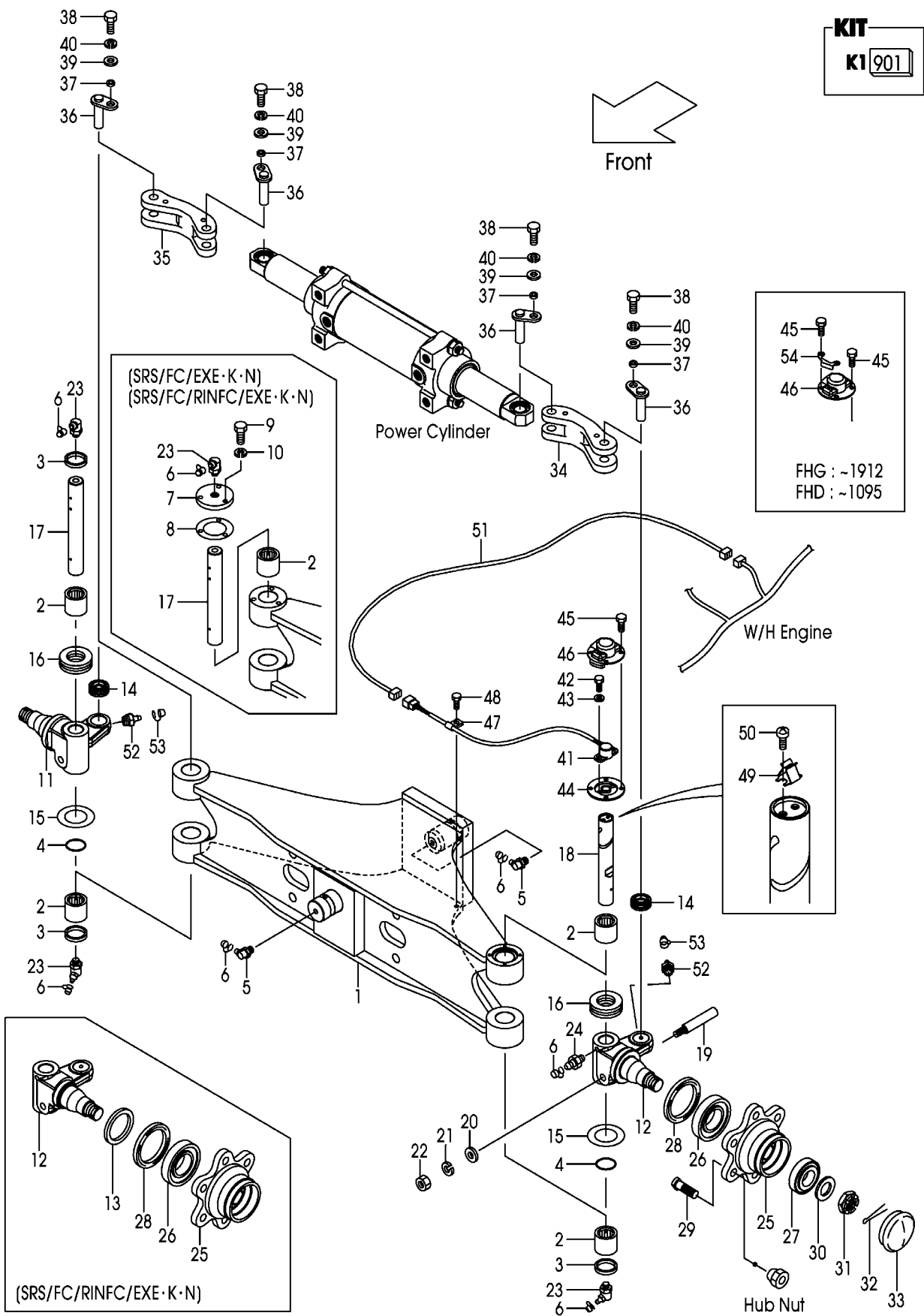

A:FHG15C3 FHG18C3:1891-

B:FHG15T3 FHG18T3:1891-

Item No	Part No.	Mark	Description	Req'd	Remarks : Serial No.
-	514A3-72062		PACKING	1	SRS/FC/EXK
9	01141-06012		BOLT	3	SRS/FC/RINFC/EXK B SRS/FC/EXE,SRS/FC/EXN SRS/FC/RINFC/EXE SRS/FC/RINFC/EXN
-	01141-06012		BOLT	3	SRS/FC/EXK SRS/FC/RINFC/EXK
10	02010-10006		WASHER	3	B SRS/FC/EXE,SRS/FC/EXN SRS/FC/RINFC/EXE SRS/FC/RINFC/EXN
-	02010-10006		WASHER	3	SRS/FC/EXK SRS/FC/RINFC/EXK
11	20A74-32502		KNUCKLE,RH	1	B SRS/EXE,SRS/EXN
-	20A74-32502		KNUCKLE,RH	1	SRS/EXK
-	50A73-72202		KNUCKLE,RH	1	B SRS/FC/RINFC/EXE SRS/FC/RINFC/EXN
-	50A73-72202		KNUCKLE,RH	1	SRS/FC/RINFC/EXK
12	20A74-32512		KNUCKLE,LH	1	B SRS/EXE,SRS/EXN
-	20A74-32512		KNUCKLE,LH	1	SRS/EXK
-	50A73-72212		KNUCKLE,LH	1	B SRS/FC/RINFC/EXE SRS/FC/RINFC/EXN
-	50A73-72212		KNUCKLE,LH	1	SRS/FC/RINFC/EXK
13	57393-72041		SEAT,OIL-SEAL	2	B SRS/FC/RINFC/EXE SRS/FC/RINFC/EXN
-	57393-72041		SEAT,OIL-SEAL	2	SRS/FC/RINFC/EXK
14	510F2-42211		JOINT,SPHERE-FACE	2	B SRS/EXE,SRS/EXN
-	510F2-42211		JOINT,SPHERE-FACE	2	SRS/EXK
15	20114-30091		SHIM,T-0.2	4	B SRS/EXE,SRS/EXN
-	20114-30091		SHIM,T-0.2	4	SRS/EXK
16	22194-32222	*	BRG,THRUST	2	B SRS/EXE,SRS/EXN
-	22194-32222	*	BRG,THRUST	2	SRS/EXK
17	281E4-32101		KINGPIN	1	B SRS/EXE,SRS/EXN
-	281E4-32101		KINGPIN	1	SRS/EXK
-	57023-72011		KINGPIN	1	B SRS/FC/EXE,SRS/FC/EXN SRS/FC/RINFC/EXE SRS/FC/RINFC/EXN
-	57023-72011		KINGPIN	1	SRS/FC/EXK SRS/FC/RINFC/EXK

FIG.86 STEERING AXLE [SRS/EXE][SRS/EXK][SRS/EXN]
 (F7H14331) ステアリングアクスル

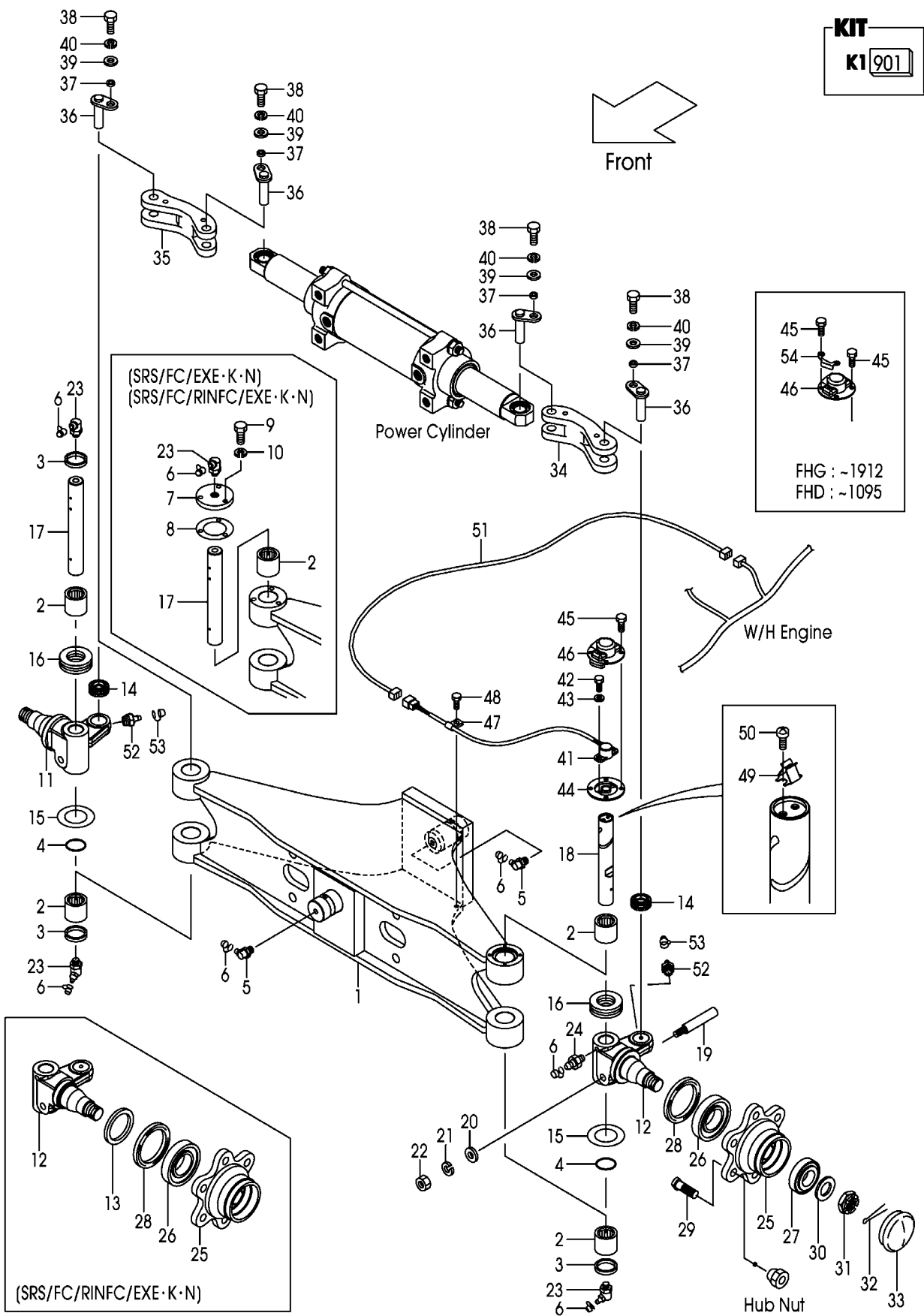

A:FHG15C3 FHG18C3:1891-
B:FHG15T3 FHG18T3:1891-

Item No	Part No.	Mark	Description	Req'd	Remarks : Serial No.
18	20A74-32261		KINGPIN	1	B SRS/EXE,SRS/EXN
-	20A74-32261		KINGPIN	1	SRS/EXK
19	20114-30081	*	PIN,LOCK	2	B SRS/EXE,SRS/EXN
-	20114-30081	*	PIN,LOCK	2	SRS/EXK
20	02000-00008	*	WASHER	2	B SRS/EXE,SRS/EXN
-	02000-00008	*	WASHER	2	SRS/EXK
21	02010-00008	*	WASHER	2	B SRS/EXE,SRS/EXN
-	02010-00008	*	WASHER	2	SRS/EXK
22	01400-00008	*	NUT	2	B SRS/EXE,SRS/EXN
-	01400-00008	*	NUT	2	SRS/EXK
23	04901-00160	*	FITTING	3	B SRS/EXE,SRS/EXN
-	04901-00160	*	FITTING	3	SRS/EXK
24	04901-00100		FITTING	1	B SRS/EXE,SRS/EXN
-	04901-00100		FITTING	1	SRS/EXK
25	24234-32221		HUB	2	B SRS/EXE,SRS/EXN
-	24234-32221		HUB	2	SRS/EXK
26	12003-43021		BRG,TAPER-ROLLER	2	B SRS/EXE,SRS/EXN
-	12003-43021		BRG,TAPER-ROLLER	2	SRS/EXK
27	03071-30206		BRG,TAPER-ROLLER	2	B SRS/EXE,SRS/EXN
-	03071-30206		BRG,TAPER-ROLLER	2	SRS/EXK
28	22574-32102		SEAL,OIL	2	B SRS/EXE,SRS/EXN
-	22574-32102		SEAL,OIL	2	SRS/EXK
29	23654-32041		BOLT,HUB	12	B SRS/EXE,SRS/EXN
-	23654-32041		BOLT,HUB	12	SRS/EXK
30	02000-00024		WASHER	2	B SRS/EXE,SRS/EXN
-	02000-00024		WASHER	2	SRS/EXK
31	01412-00024		NUT,CASTLE	2	B SRS/EXE,SRS/EXN
-	01412-00024		NUT,CASTLE	2	SRS/EXK
32	02200-05045		PIN,COTTER	2	B SRS/EXE,SRS/EXN
-	02200-05045		PIN,COTTER	2	SRS/EXK
33	22194-32361		CAP	2	B SRS/EXE,SRS/EXN
-	22194-32361		CAP	2	SRS/EXK
34	20A74-32552		YOKE,LH	1	B SRS/EXE,SRS/EXN

FIG.86 STEERING AXLE [SRS/EXE][SRS/EXK][SRS/EXN]
 (F7H14331) ステアリングアクスル

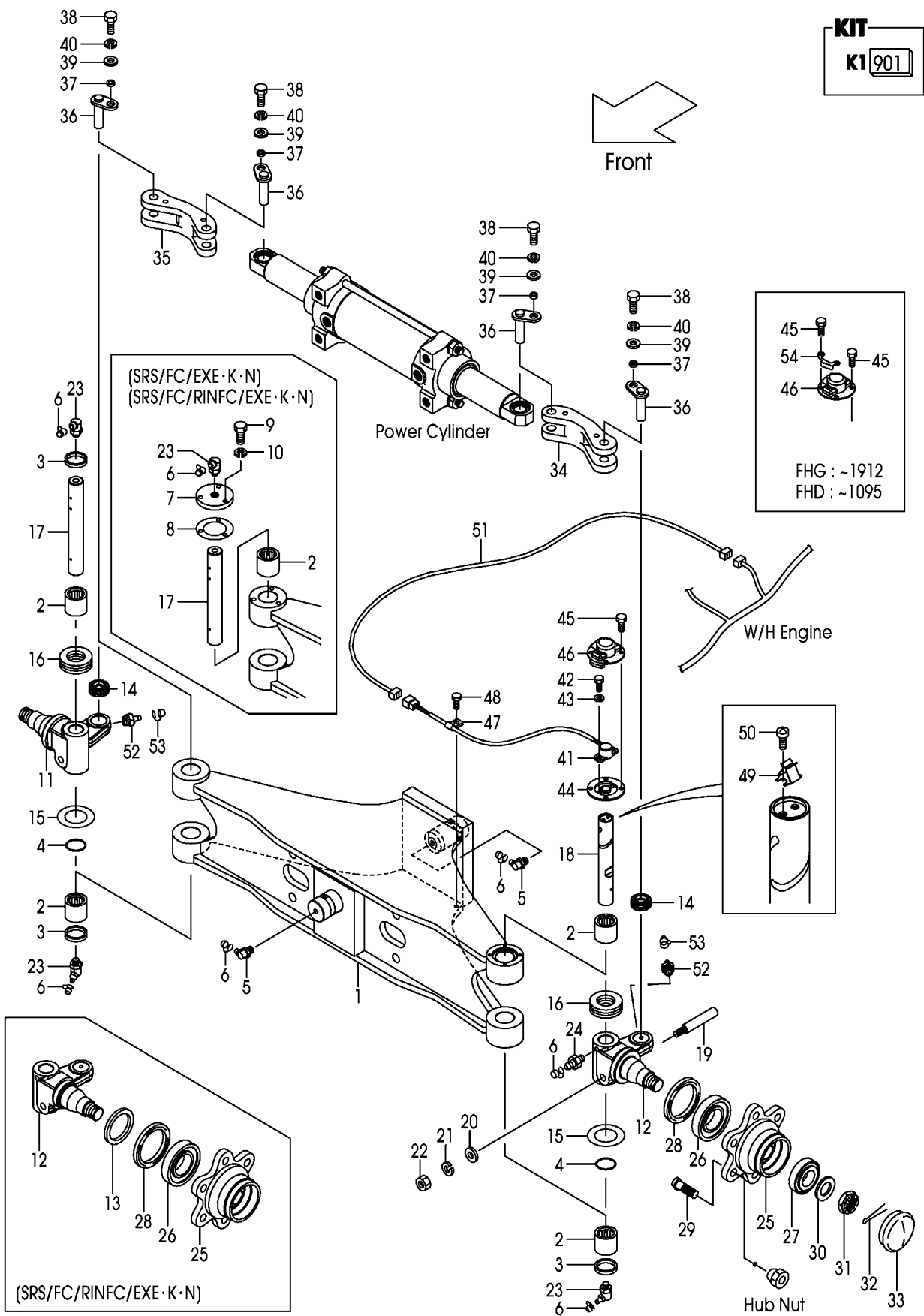

A:FHG15C3 FHG18C3:1891-
B:FHG15T3 FHG18T3:1891-

Item No	Part No.	Mark	Description	Req'd	Remarks : Serial No.
-	20A74-32552		YOKE,LH	1	SRS/EXK
35	20A74-32562		YOKE,RH	1	B SRS/EXE,SRS/EXN
-	20A74-32562		YOKE,RH	1	SRS/EXK
36	20A74-32151		PIN	4	B SRS/EXE,SRS/EXN
-	20A74-32151		PIN	4	SRS/EXK
37	22N54-32181		COLLAR	4	B SRS/EXE,SRS/EXN
-	22N54-32181		COLLAR	4	SRS/EXK
38	01103-08016		BOLT	4	B SRS/EXE,SRS/EXN
-	01103-08016		BOLT	4	SRS/EXK
39	02000-00008		WASHER	4	B SRS/EXE,SRS/EXN
-	02000-00008		WASHER	4	SRS/EXK
40	02011-00008		WASHER	4	B SRS/EXE,SRS/EXN
-	02011-00008		WASHER	4	SRS/EXK
41	22N54-32211		POTENTIOMETER	1	B SRS/EXE,SRS/EXN
-	22N54-32211		POTENTIOMETER	1	SRS/EXK
42	01030-04008		SCREW	2	B SRS/EXE,SRS/EXN
-	01030-04008		SCREW	2	SRS/EXK
43	02000-00004		WASHER	2	B SRS/EXE,SRS/EXN
-	02000-00004		WASHER	2	SRS/EXK
44	22N54-32222		ADAPTER	1	B SRS/EXE,SRS/EXN
-	22N54-32222		ADAPTER	1	SRS/EXK
45	01030-06010		SCREW	4	B SRS/EXE,SRS/EXN
-	01030-06010		SCREW	4	SRS/EXK
46	22N54-32241		COVER,POTENTIOMETER	1	B:1891-1912 SRS/EXE,SRS/EXN
-	22N54-32242		COVER,POTENTIOMETER	1	B:1913- SRS/EXE,SRS/EXN
-	22N54-32241		COVER,POTENTIOMETER	1	1891-1912 SRS/EXK
-	22N54-32242		COVER,POTENTIOMETER	1	1913- SRS/EXK
47	26602-42041		CLIP	1	B SRS/EXE,SRS/EXN
-	26602-42041		CLIP	1	SRS/EXK
48	01185-08016		BOLT	1	B SRS/EXE,SRS/EXN
-	01185-08016		BOLT	1	SRS/EXK
49	22N54-33052		SPRING	1	B SRS/EXE,SRS/EXN

FIG.86 STEERING AXLE [SRS/EXE][SRS/EXK][SRS/EXN]
 (F7H14331) ステアリングアクスル

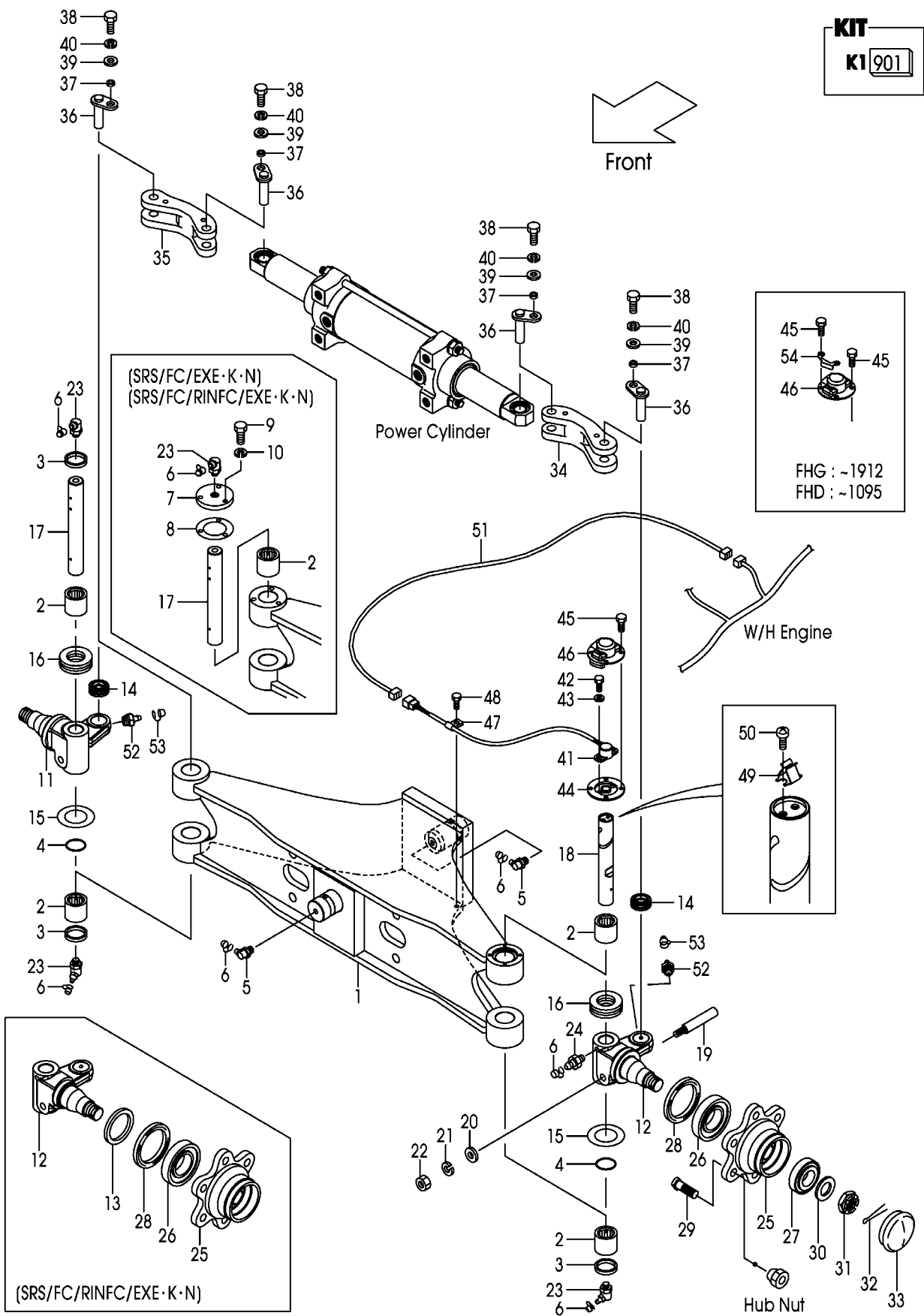

A:FHG15C3 FHG18C3:1891-
B:FHG15T3 FHG18T3:1891-

Item No	Part No.	Mark	Description	Req'd	Remarks : Serial No.
-	22N54-33052		SPRING	1	SRS/EXK
50	01030-05008		SCREW	2	B SRS/EXE,SRS/EXN
-	01030-05008		SCREW	2	SRS/EXK
51	22H52-42801		WIRE-HARNESS,P-METER	1	B SRS/EXE,SRS/EXN
-	22H52-42801		WIRE-HARNESS,P-METER	1	SRS/EXK
52	214A8-52051		FITTING	2	B SRS/EXE,SRS/EXN
-	214A8-52051		FITTING	2	SRS/EXK
53	22199-12401		CAP,NIPPLE	2	B SRS/EXE,SRS/EXN
-	22199-12401		CAP,NIPPLE	2	SRS/EXK
54	22N54-34001		COVER,ADAPTER	1	B:1891-1912 SRS/EXE,SRS/EXN
-	22N54-34001		COVER,ADAPTER	1	1891-1912 SRS/EXK

FIG.87 AXLE SUPPORT
(F7H14340) アクセルサポート

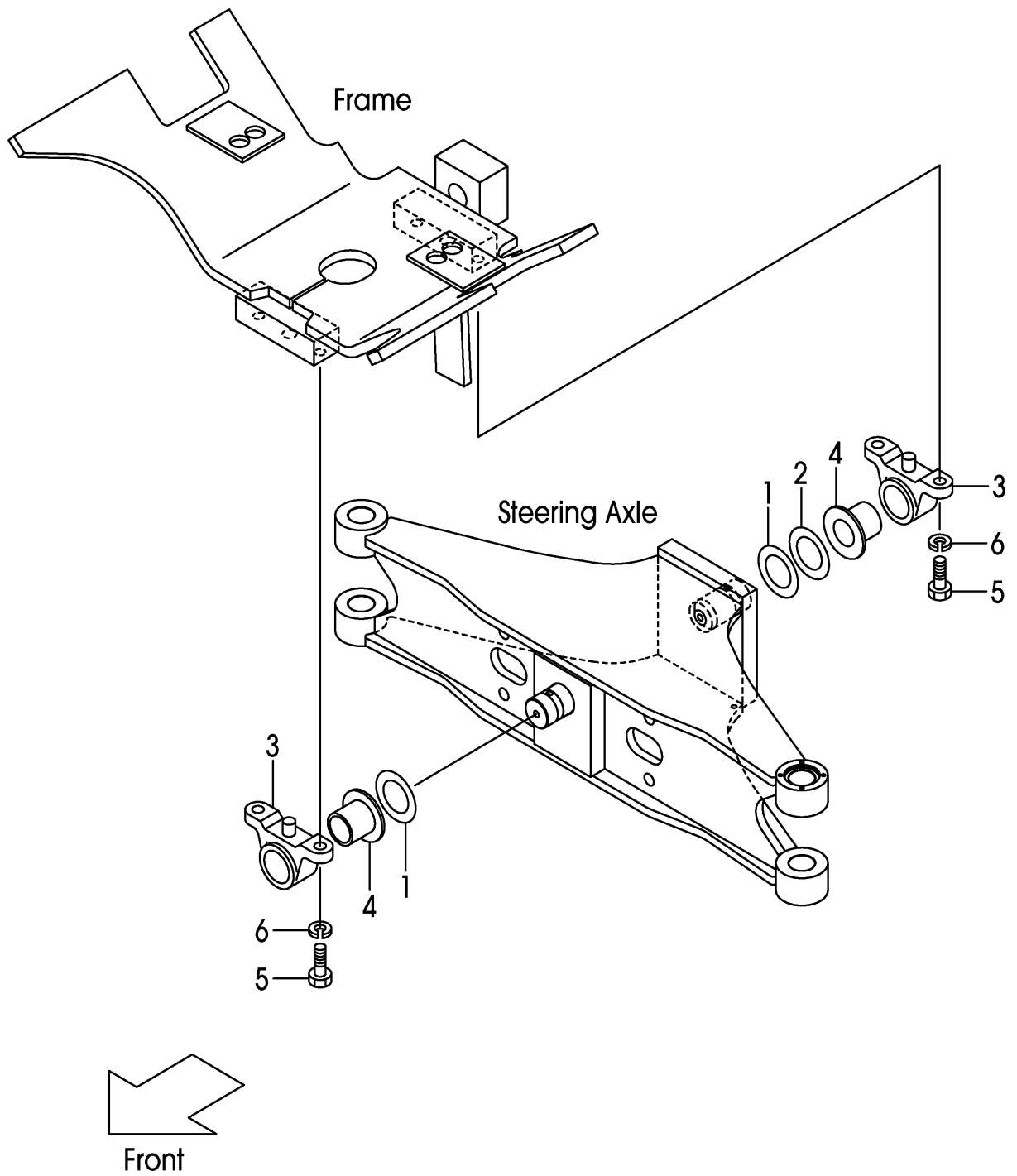

A:FHG15C3 FHG15T3 FHG18C3 FHG18T3

Item No	Part No.	Mark	Description	Req'd	Remarks : Serial No.
1	23458-52031		SHIM,T-1.0	2	
2	24234-32501		SHIM,T-0.5	1	
3	24236-12572		SUPPORT,REAR-AXLE	2	
4	24236-12581		BUSHING	2	
5	01100-14040		BOLT	4	
6	02010-00014		WASHER	4	

FIG.88 HUB NUT

(F7H14410) ハブナット

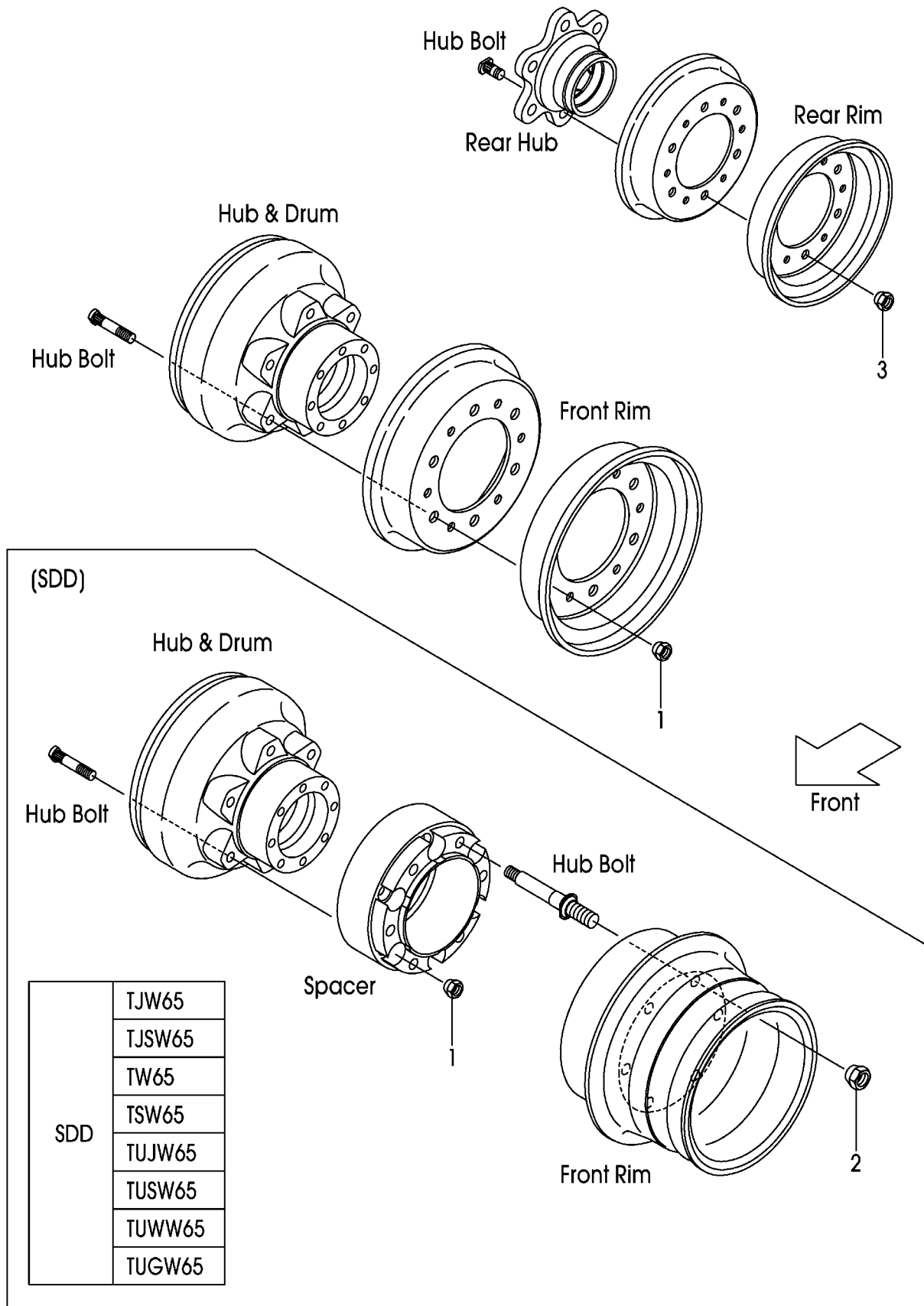

A:FHG15C3 FHG15T3 FHG18C3 FHG18T3

Item No	Part No.	Mark	Description	Req'd	Remarks : Serial No.
1	23654-34051		NUT,HUB	12	(FRONT)
-	57045-52151		NUT,HUB	12	FC(FRONT)
2	54237-43021		NUT,HUB	12	SDD(FRONT-OUTSIDE)
-	54237-43021		NUT,HUB	12	TJW65,TJSW65,TW65,TSW65 (FRONT-OUTSIDE)
-	54237-43021		NUT,HUB	12	TUJW65,TUSW65,TUWW65 TUGW65(FRONT-OUTSIDE)
-	57023-72081		NUT,HUB	12	FC/SDD(FRONT-OUTSIDE)
-	57023-72081		NUT,HUB	12	FC/TJW65,FC/TJSW65 FC/TW65,FC/TSW65 (FRONT-OUTSIDE)
-	57023-72081		NUT,HUB	12	FC/TUJW65,FC/TUSW65 FC/TUWW65,FC/TUGW65 (FRONT-OUTSIDE)
3	23654-34051		NUT,HUB	12	(REAR)
-	57045-52151		NUT,HUB	12	FC(REAR)

FIG.89 FENDER [DD][SDD]
 (F7H14420) フェンダ

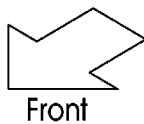
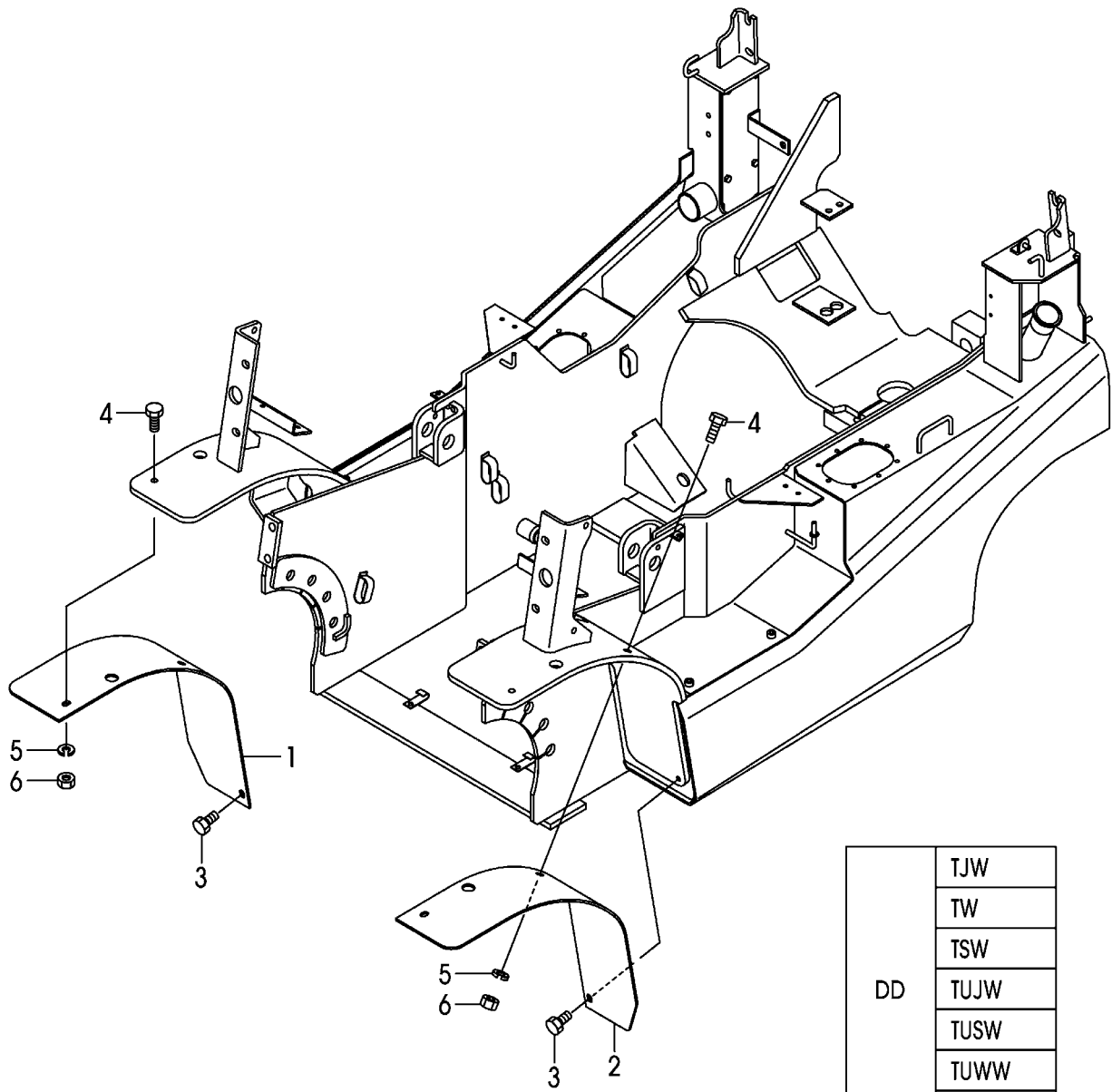

DD	TJW
	TW
	TSW
	TUJW
	TUSW
	TUWW
	TUGW
SDD	TJW65
	TJSW65
	TW65
	TSW65
	TUJW65
	TUSW65
	TUWW65
TUGW65	

A:FHG15C3 FHG15T3 FHG18C3 FHG18T3

Item No	Part No.	Mark	Description	Req'd	Remarks : Serial No.
1	50A77-42001		FENDER,FRONT,RH	1	DD
-	50A77-42001		FENDER,FRONT,RH	1	TJW,TW,TSW,TUJW,TUSW TUWW,TUGW
-	50A77-42021		FENDER,FRONT,RH	1	SDD
-	50A77-42021		FENDER,FRONT,RH	1	TJW65,TJSW65,TW65,TSW65 TUJW65,TUSW65,TUWW65 TUGW65
2	50A77-42011		FENDER,FRONT,LH	1	DD
-	50A77-42011		FENDER,FRONT,LH	1	TJW,TW,TSW,TUJW,TUSW TUWW,TUGW
-	50A77-42031		FENDER,FRONT,LH	1	SDD
-	50A77-42031		FENDER,FRONT,LH	1	TJW65,TJSW65,TW65,TSW65 TUJW65,TUSW65,TUWW65 TUGW65
3	216G6-43231		BOLT	2	DD
-	216G6-43231		BOLT	2	TJW,TW,TSW,TUJW,TUSW TUWW,TUGW
-	216G6-43231		BOLT	2	SDD
-	216G6-43231		BOLT	2	TJW65,TJSW65,TW65,TSW65 TUJW65,TUSW65,TUWW65 TUGW65
4	534A7-42231		BOLT	4	DD
-	534A7-42231		BOLT	4	TJW,TW,TSW,TUJW,TUSW TUWW,TUGW
-	534A7-42231		BOLT	4	SDD
-	534A7-42231		BOLT	4	TJW65,TJSW65,TW65,TSW65 TUJW65,TUSW65,TUWW65 TUGW65
5	02010-20010		WASHER	4	DD
-	02010-20010		WASHER	4	TJW,TW,TSW,TUJW,TUSW TUWW,TUGW
-	02010-20010		WASHER	4	SDD
-	02010-20010		WASHER	4	TJW65,TJSW65,TW65,TSW65 TUJW65,TUSW65,TUWW65 TUGW65
6	234A8-42561		NUT	4	DD
-	234A8-42561		NUT	4	TJW,TW,TSW,TUJW,TUSW TUWW,TUGW
-	234A8-42561		NUT	4	SDD
-	234A8-42561		NUT	4	TJW65,TJSW65,TW65,TSW65 TUJW65,TUSW65,TUWW65 TUGW65

FIG.90 FRONT WHEEL (1.5T)

(F7H14430) フロントホイール

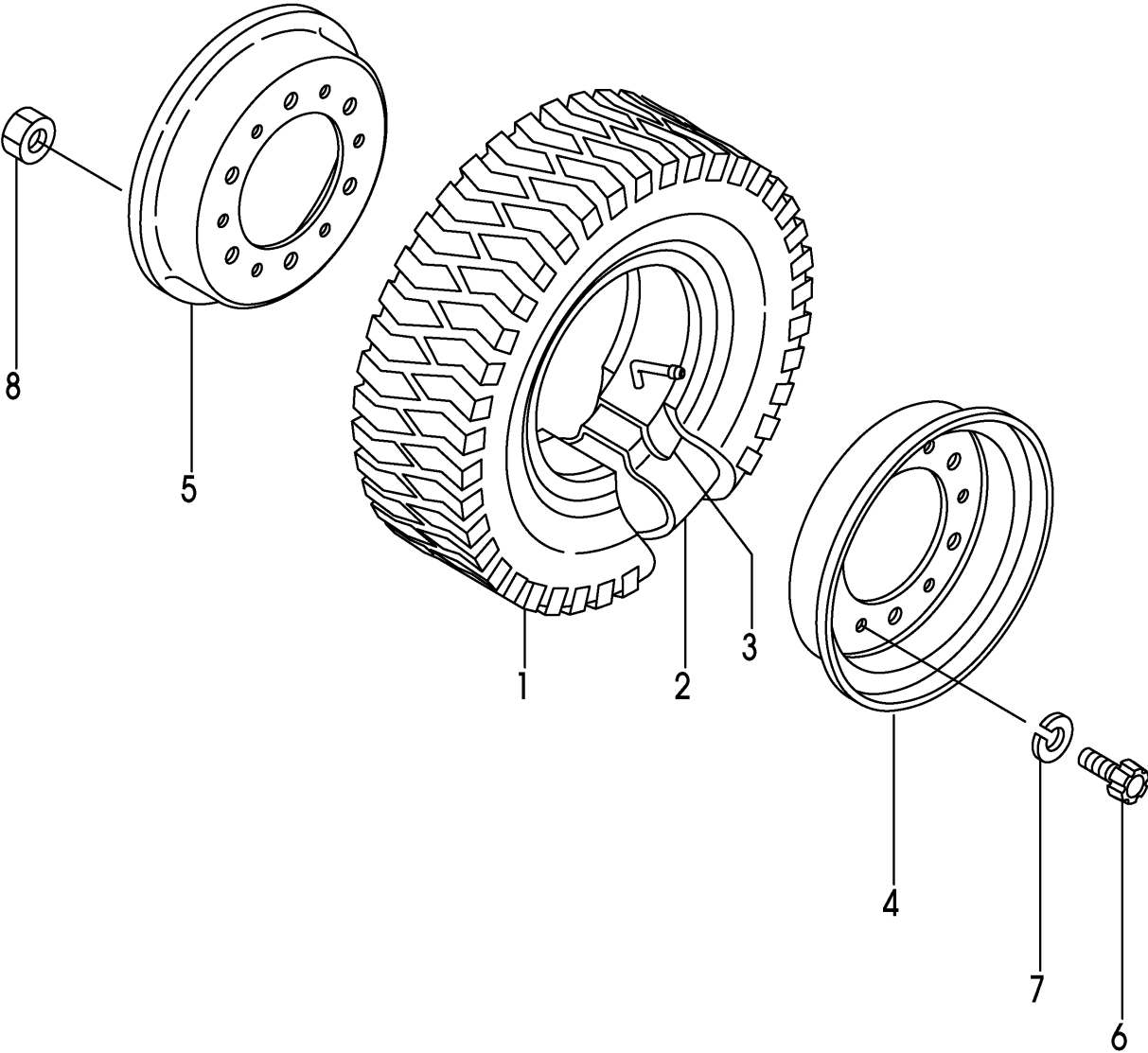

A:FHG15C3 FHG15T3

Item No	Part No.	Mark	Description	Req'd	Remarks : Serial No.
A1	52576-80902		WHEEL-ASSY,FRONT	2	INC.1-8
1	06006-65010		TIRE,650-10-10	2	
2	06711-65010		TUBE,650-10-10T	2	
3	06701-65010		FLAP,650-10-10F	2	
A2	22574-40303		RIM-ASSY,500F-10	2	INC.4-8
4	NO PART NO.	#	RIM,OUTSIDE	2	
5	NO PART NO.	#	RIM,INSIDE	2	
6	510F3-82611		BOLT	12	
7	02011-00012		WASHER	12	
8	01402-10012		NUT	12	

FIG.91 FRONT WHEEL (1.8T)
(F7H14440) フロントホイール

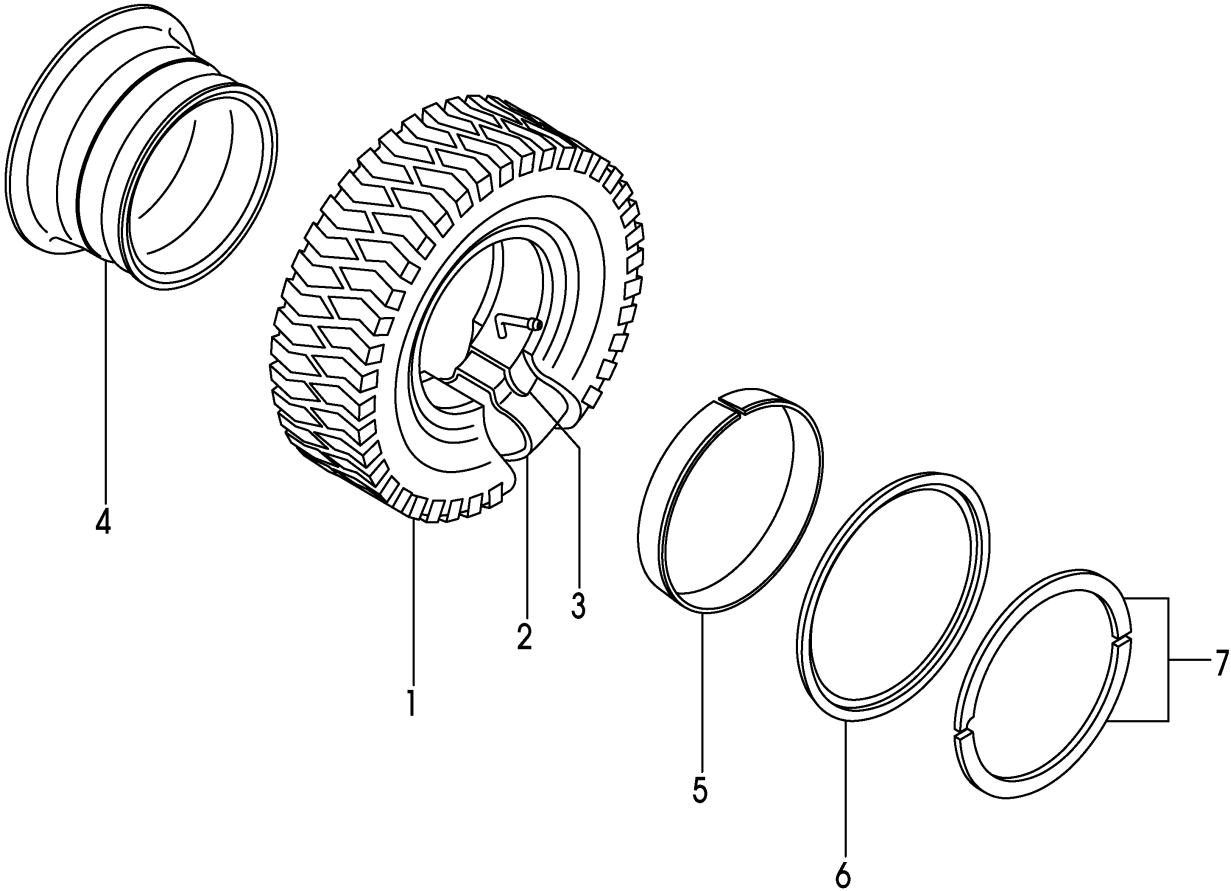

A:FHG18C3 FHG18T3

Item No	Part No.	Mark	Description	Req'd	Remarks : Serial No.
A1	54276-80401		WHEEL-ASSY,FRONT	2	INC.1-7
1	06006-65010		TIRE,650-10-10	2	
2	06711-65010		TUBE,650-10-10T	2	
3	06701-65010		FLAP,650-10-10F	2	
A2	24274-40501		RIM-ASSY,500F-10	2	INC.4-7
4	NO PART NO.	#	RIM	2	
5	54236-83011		BAND	2	
6	54236-83021		FLANGE,SIDE	2	
7	54236-83031		RING,LOCK	2	

FIG.92 FRONT WHEEL (1.5T):[DRF]
(F7H14450) フロントホイール

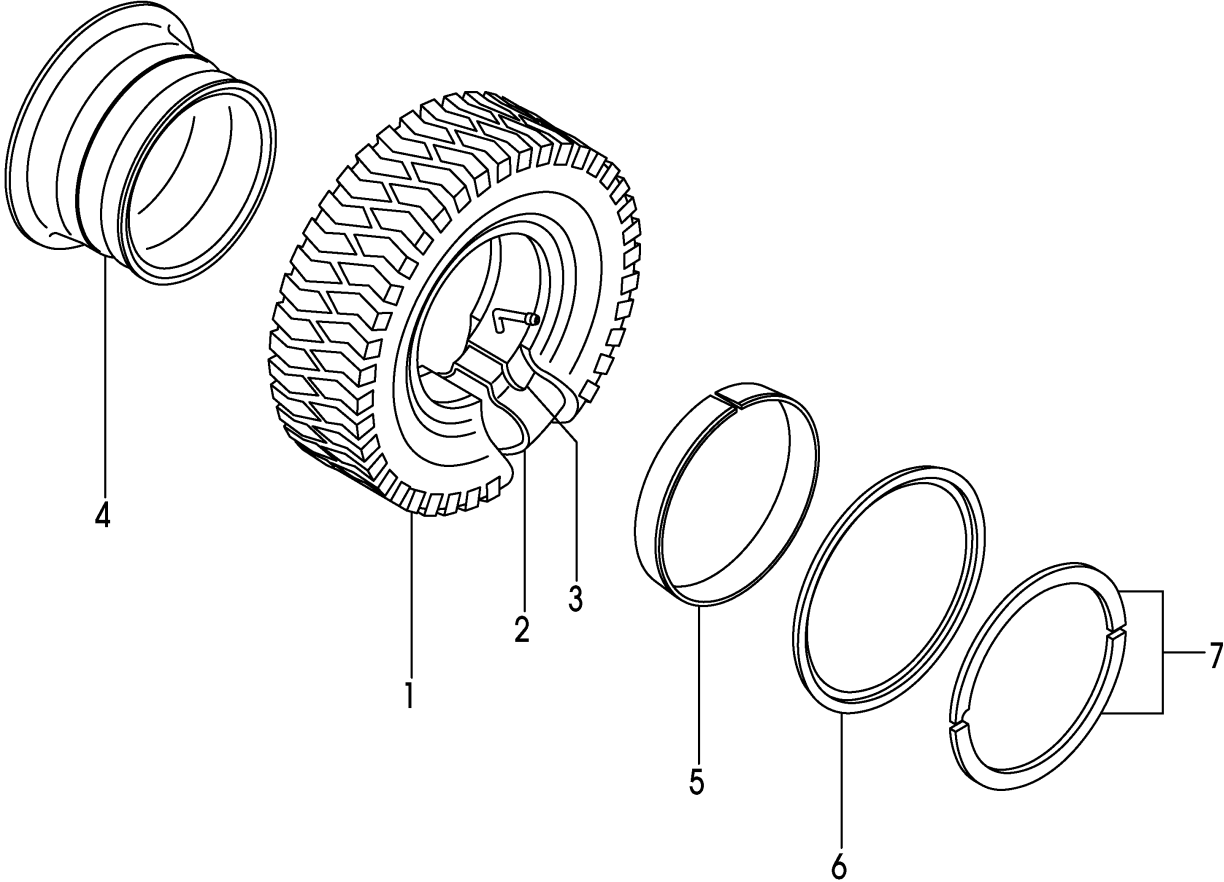

A:FHG15C3 FHG15T3

Item No	Part No.	Mark	Description	Req'd	Remarks : Serial No.
A1	54236-80141		WHEEL-ASSY,FRONT	2	DRF INC.1-7
1	06006-65010		TIRE,650-10-10	2	DRF
2	06711-65010		TUBE,650-10-10T	2	DRF
3	06701-65010		FLAP,650-10-10F	2	DRF
A2	54236-80181		RIM-ASSY,500F-10	2	DRF INC.4-7
4	NO PART NO.	#	RIM	2	DRF
5	54236-83011		BAND	2	DRF
6	54236-83021		FLANGE,SIDE	2	DRF
7	54236-83031		RING,LOCK	2	DRF

FIG.93 FRONT WHEEL (1.5T):[TJF][TJSF][TF][TSF]

(F7H14460) フロントホイール

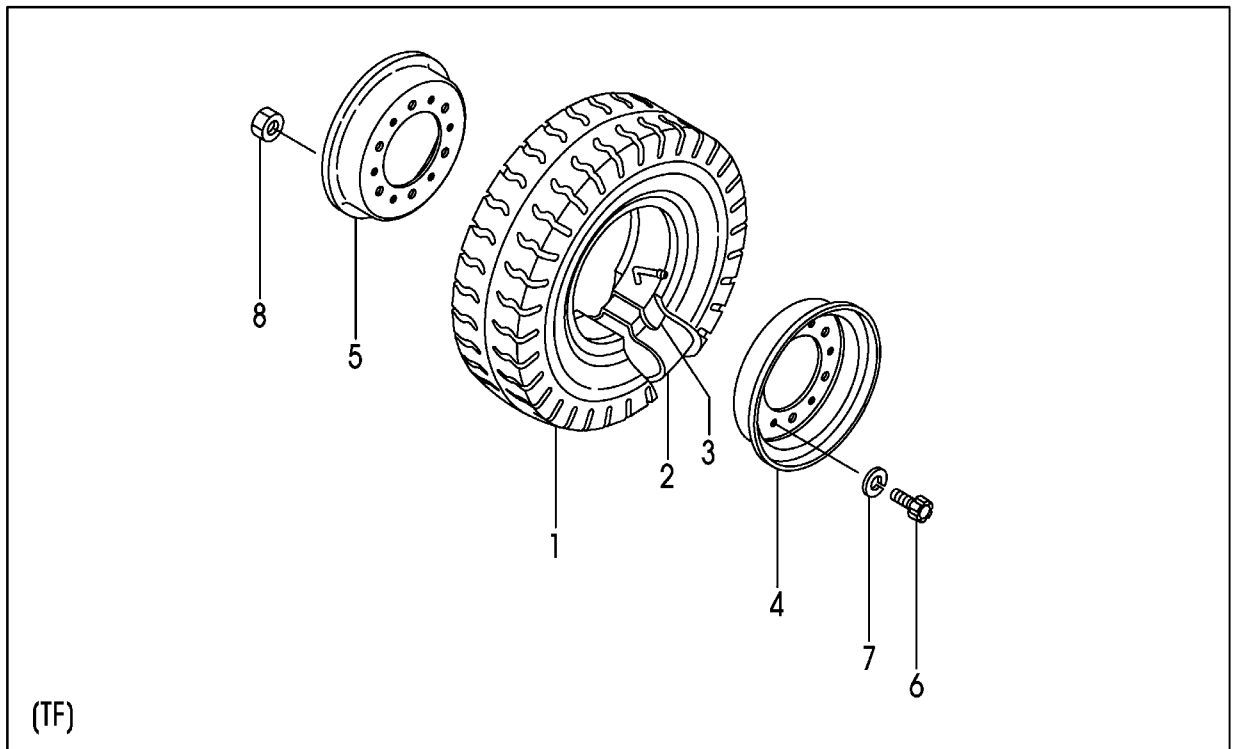
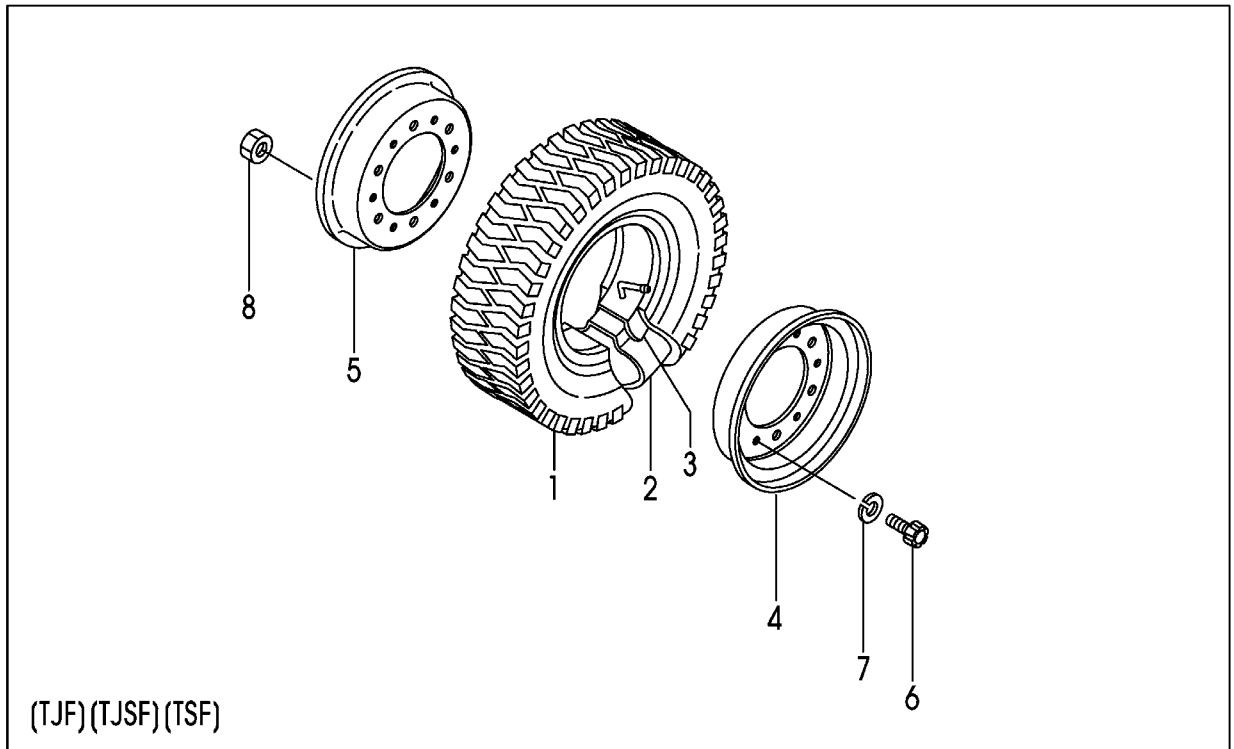

A:FHG15C3 FHG15T3

Item No	Part No.	Mark	Description	Req'd	Remarks : Serial No.
A1	52576-80902		WHEEL-ASSY,FRONT	2	TJF INC.1-8
-	52576-80702		WHEEL-ASSY,FRONT	2	TJSF INC.1-8
-	22574-40202		WHEEL-ASSY,FRONT	2	TF INC.1-8
-	52576-80502		WHEEL-ASSY,FRONT	2	TSF INC.1-8
1	06006-65010		TIRE,650-10-10	2	TJF
-	06005-65010		TIRE,650-10-10	2	TJSF
-	06001-65010		TIRE,650-10-10	2	TF
-	06007-65010		TIRE,650-10-10	2	TSF
2	06711-65010		TUBE,650-10-10T	2	TJF,TJSF,TF,TSF
3	06701-65010		FLAP,650-10-10F	2	TJF,TJSF,TF,TSF
A2	22574-40303		RIM-ASSY,500F-10	2	TJF,TJSF,TF,TSF INC.4-8
4	NO PART NO.	#	RIM,OUTSIDE	2	TJF,TJSF,TF,TSF
5	NO PART NO.	#	RIM,INSIDE	2	TJF,TJSF,TF,TSF
6	510F3-82611		BOLT	12	TJF,TJSF,TF,TSF
7	02011-00012		WASHER	12	TJF,TJSF,TF,TSF
8	01402-10012		NUT	12	TJF,TJSF,TF,TSF

FIG.94 FRONT WHEEL (1.8T):[TJF][TJSF][TF][TSF]
(F7H14470) フロントホイール

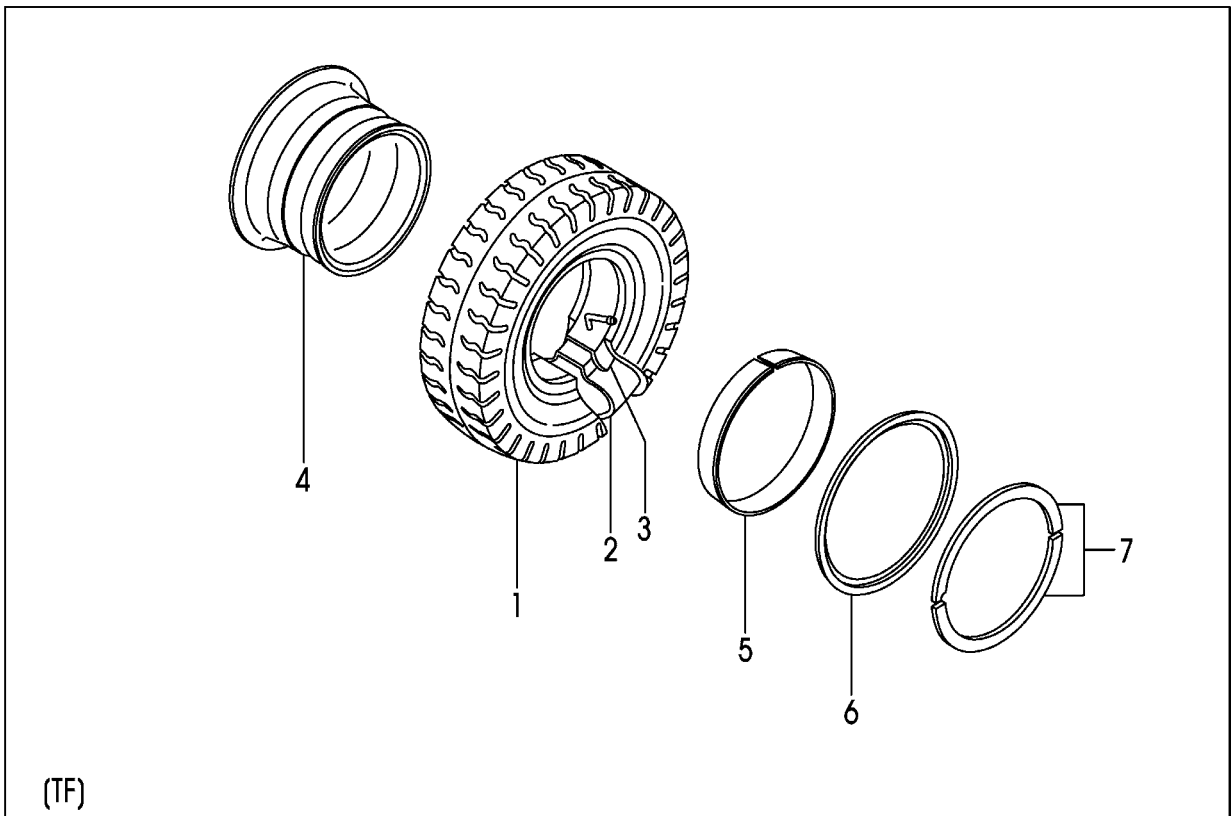
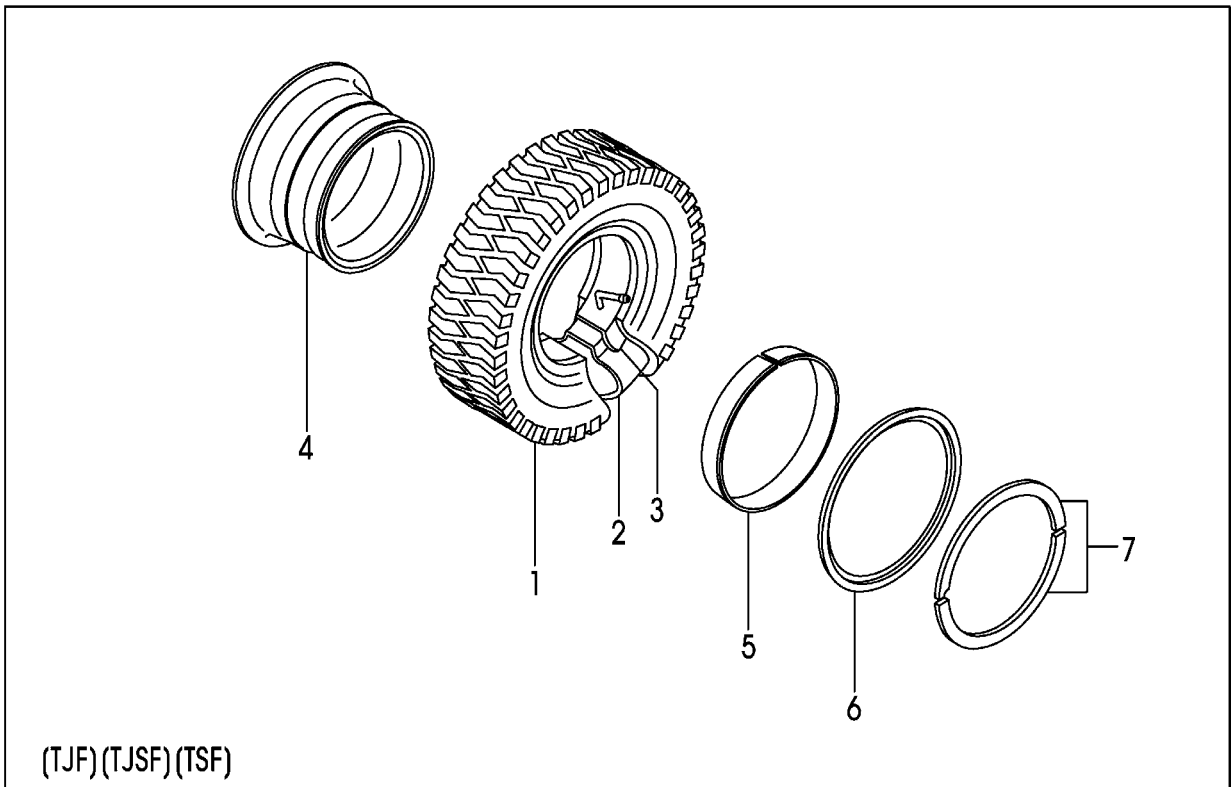

A:FHG18C3 FHG18T3

Item No	Part No.	Mark	Description	Req'd	Remarks : Serial No.
A1	54276-80401		WHEEL-ASSY,FRONT	2	TJF INC.1-7
-	54276-80301		WHEEL-ASSY,FRONT	2	TJSF INC.1-7
-	24274-40201		WHEEL-ASSY,FRONT	2	TF INC.1-7
-	54276-80501		WHEEL-ASSY,FRONT	2	TSF INC.1-7
1	06006-65010		TIRE,650-10-10	2	TJF
-	06005-65010		TIRE,650-10-10	2	TJSF
-	06001-65010		TIRE,650-10-10	2	TF
-	06007-65010		TIRE,650-10-10	2	TSF
2	06711-65010		TUBE,650-10-10T	2	TJF,TJSF,TF,TSF
3	06701-65010		FLAP,650-10-10F	2	TJF,TJSF,TF,TSF
A2	24274-40501		RIM-ASSY,500F-10	2	TJF,TJSF,TF,TSF INC.4-7
4	NO PART NO.	#	RIM	2	TJF,TJSF,TF,TSF
5	54236-83011		BAND	2	TJF,TJSF,TF,TSF
6	54236-83021		FLANGE,SIDE	2	TJF,TJSF,TF,TSF
7	54236-83031		RING,LOCK	2	TJF,TJSF,TF,TSF

FRONT WHEEL (1.5T)

FIG.95

: [TJF/DRF][TJSF/DRF][TF/DRF][TSF/DRF]

(F7H14480)

フロントホイール

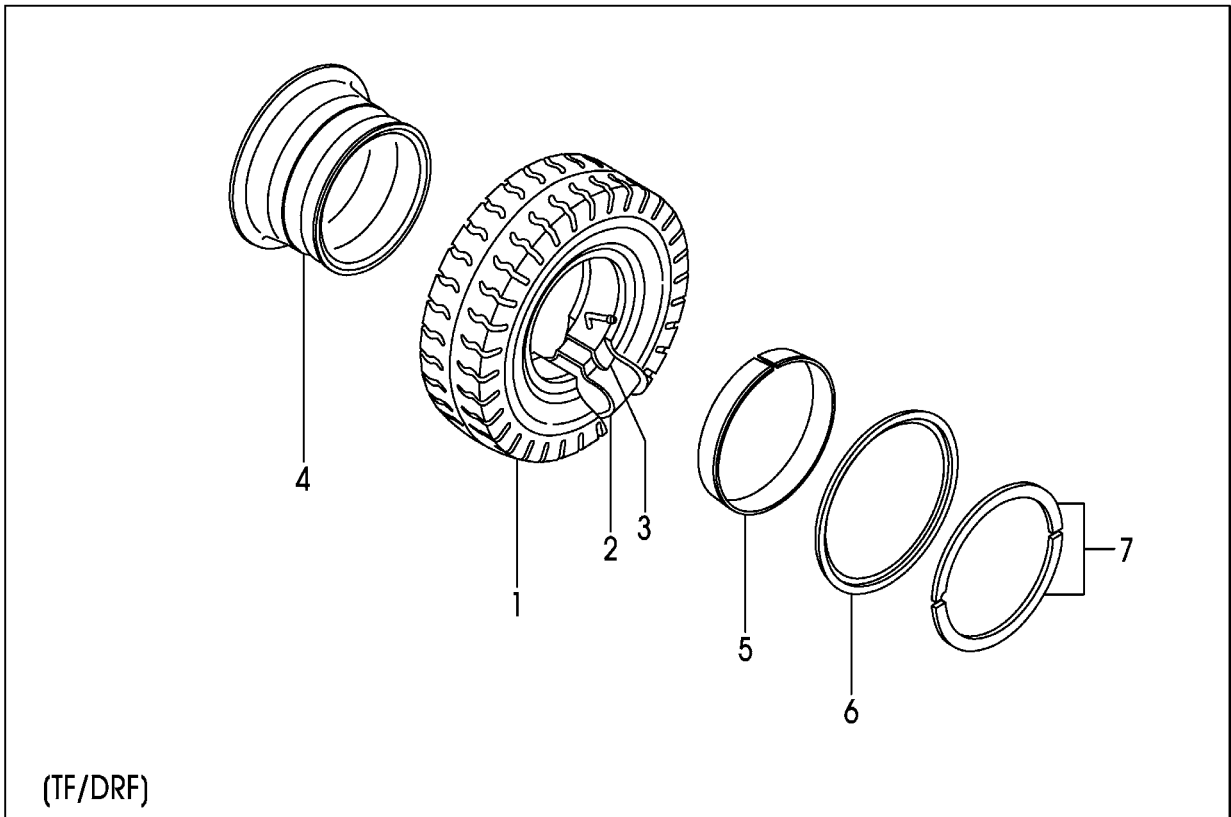
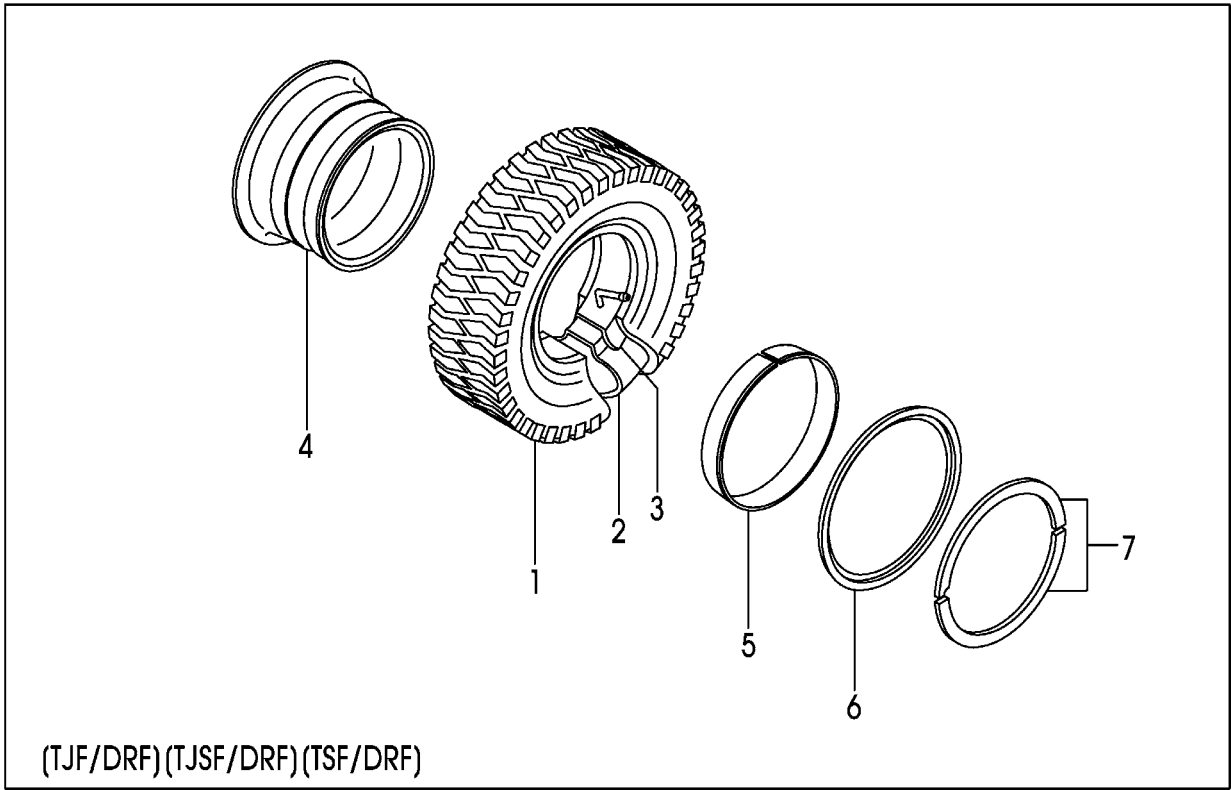

A:FHG15C3 FHG15T3

Item No	Part No.	Mark	Description	Req'd	Remarks : Serial No.
A1	54236-80141		WHEEL-ASSY,FRONT	2	TJF/DRF INC.1-7
-	54236-80131		WHEEL-ASSY,FRONT	2	TJSF/DRF INC.1-7
-	54236-80101		WHEEL-ASSY,FRONT	2	TF/DRF INC.1-7
-	54236-80151		WHEEL-ASSY,FRONT	2	TSF/DRF INC.1-7
1	06006-65010		TIRE,650-10-10	2	TJF/DRF
-	06005-65010		TIRE,650-10-10	2	TJSF/DRF
-	06001-65010		TIRE,650-10-10	2	TF/DRF
-	06007-65010		TIRE,650-10-10	2	TSF/DRF
2	06711-65010		TUBE,650-10-10T	2	TJF/DRF,TJSF/DRF,TF/DRF TSF/DRF
3	06701-65010		FLAP,650-10-10F	2	TJF/DRF,TJSF/DRF,TF/DRF TSF/DRF
A2	54236-80181		RIM-ASSY,500F-10	2	TJF/DRF,TJSF/DRF,TF/DRF TSF/DRF INC.4-7
4	NO PART NO.	#	RIM	2	TJF/DRF,TJSF/DRF,TF/DRF TSF/DRF
5	54236-83011		BAND	2	TJF/DRF,TJSF/DRF,TF/DRF TSF/DRF
6	54236-83021		FLANGE,SIDE	2	TJF/DRF,TJSF/DRF,TF/DRF TSF/DRF
7	54236-83031		RING,LOCK	2	TJF/DRF,TJSF/DRF,TF/DRF TSF/DRF

FRONT WHEEL (1.5T)

FIG.96

: [TSUF][TUJF][TUSF][TUWF][TUGF]

(F7H14490)

フロントホイール

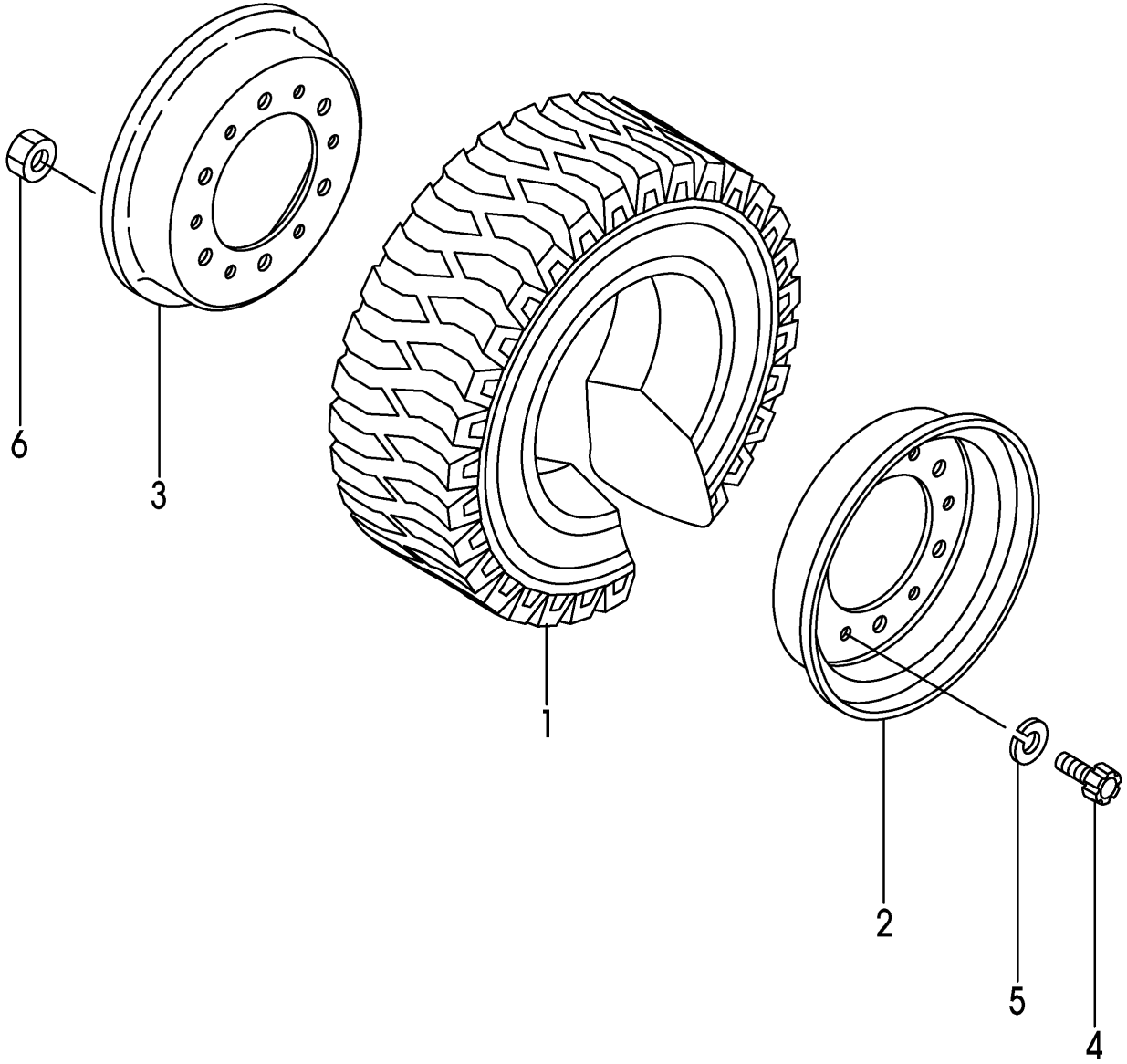

A:FHG15C3 FHG15T3

Item No	Part No.	Mark	Description	Req'd	Remarks : Serial No.
A1	518G6-80201		WHEEL-ASSY,FRONT	2	TSUF INC.1-6
-	51233-80401		WHEEL-ASSY,FRONT	2	TUJF INC.1-6
-	51236-80221		WHEEL-ASSY,FRONT	2	TUSF INC.1-6
-	51236-80201		WHEEL-ASSY,FRONT	2	TUWF INC.1-6
-	51236-80211		WHEEL-ASSY,FRONT	2	TUGF INC.1-6
1	06807-65010		TIRE,SNOW,650-10	2	TSUF
-	06802-65010		TIRE,UNIQUE,650-10	2	TUJF(DUN)
-	06806-65010		TIRE,UNIQUE,650-10	2	TUJF(AIC)
-	06853-65010		TIRE,SOFTONE,650-10	2	TUSF
-	06841-65010		TIRE,WHITE,650-10	2	TUWF
-	06843-65010		TIRE,GREEN,650-10	2	TUGF
A2	22574-40303		RIM-ASSY,500F-10	2	TUJF,TUSF,TUWF,TUGF INC.2-6
2	NO PART NO.	#	RIM,OUTSIDE	2	TUJF,TUSF,TUWF,TUGF
3	NO PART NO.	#	RIM,INSIDE	2	TUJF,TUSF,TUWF,TUGF
4	510F3-82611		BOLT	12	TUJF,TUSF,TUWF,TUGF
5	02011-00012		WASHER	12	TUJF,TUSF,TUWF,TUGF
6	01402-10012		NUT	12	TUJF,TUSF,TUWF,TUGF

FRONT WHEEL (1.8T)

FIG.97

: [TSUF][TUJF][TUSF][TUWF][TUGF]

(F7H144A0)

フロントホイール

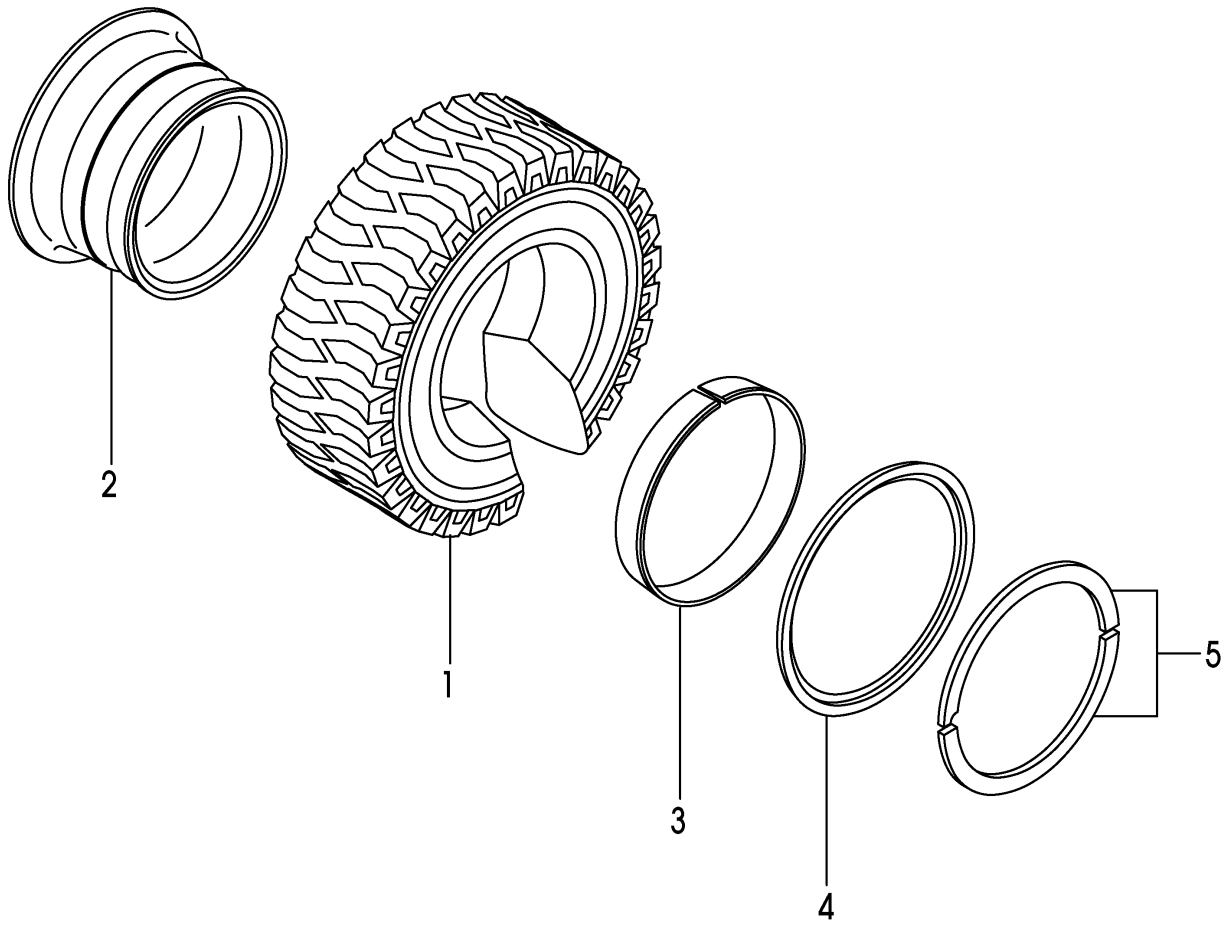

A:FHG18C3 FHG18T3

Item No	Part No.	Mark	Description	Req'd	Remarks : Serial No.
A1	518J6-80201		WHEEL-ASSY,FRONT	2	TSUF INC.1-6
-	54276-80201		WHEEL-ASSY,FRONT	2	TUJF INC.1-5
-	51276-80221		WHEEL-ASSY,FRONT	2	TUSF INC.1-5
-	51276-80201		WHEEL-ASSY,FRONT	2	TUWF INC.1-5
-	51276-80211		WHEEL-ASSY,FRONT	2	TUGF INC.1-5
1	06807-65010		TIRE,SNOW,650-10	2	TSUF
-	06806-65010		TIRE,UNIQUE,650-10	2	TUJF(AIC)
-	06805-65010		TIRE,UNIQUE,650-10	2	TUJF(DUN)
-	06853-65010		TIRE,SOFTONE,650-10	2	TUSF
-	06841-65010		TIRE,WHITE,650-10	2	TUWF
-	06843-65010		TIRE,GREEN,650-10	2	TUGF
A2	24274-40501		RIM-ASSY,500F-10	2	TUJF,TUSF,TUWF,TUGF INC.2-5
2	NO PART NO.	#	RIM	2	TUJF,TUSF,TUWF,TUGF
3	54236-83011		BAND	2	TUJF,TUSF,TUWF,TUGF
4	54236-83021		FLANGE,SIDE	2	TUJF,TUSF,TUWF,TUGF
5	54236-83031		RING,LOCK	2	TUJF,TUSF,TUWF,TUGF

FIG.98 FRONT WHEEL (1.5T):[TUJF/DRF]
(F7H144B0) フロントホイール

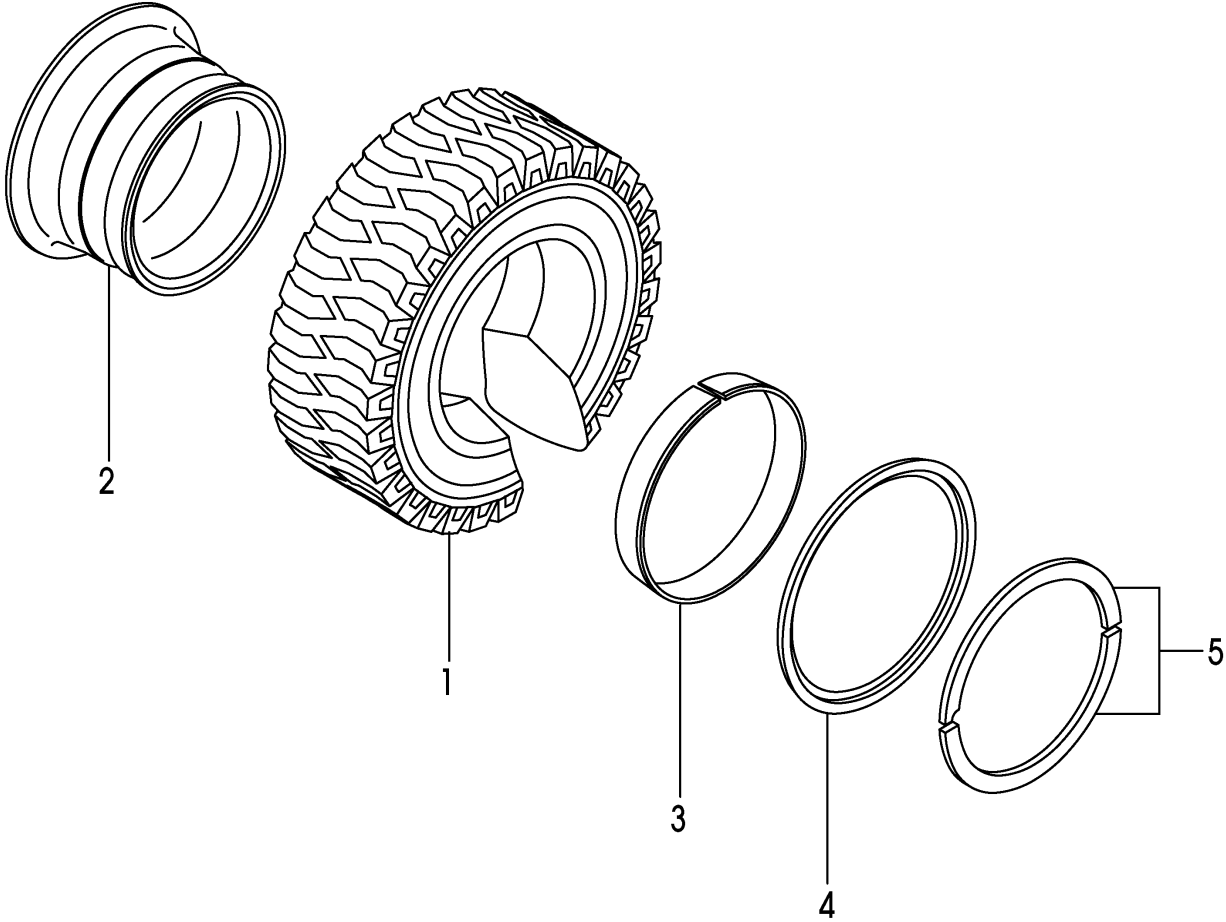

A:FHG15C3 FHG15T3

Item No	Part No.	Mark	Description	Req'd	Remarks : Serial No.
A1	54236-80121		WHEEL-ASSY,FRONT	2	TUJF/DRF INC.1-5
1	06806-65010		TIRE,UNIQUE,650-10	2	TUJF/DRF
A2	54236-80181		RIM-ASSY,500F-10	2	TUJF/DRF INC.2-5
2	NO PART NO.	#	RIM	2	TUJF/DRF
3	54236-83011		BAND	2	TUJF/DRF
4	54236-83021		FLANGE,SIDE	2	TUJF/DRF
5	54236-83031		RING,LOCK	2	TUJF/DRF

FIG.99 FRONT WHEEL (1.5T):[TRAF]
(F7H144C0) フロントホイール

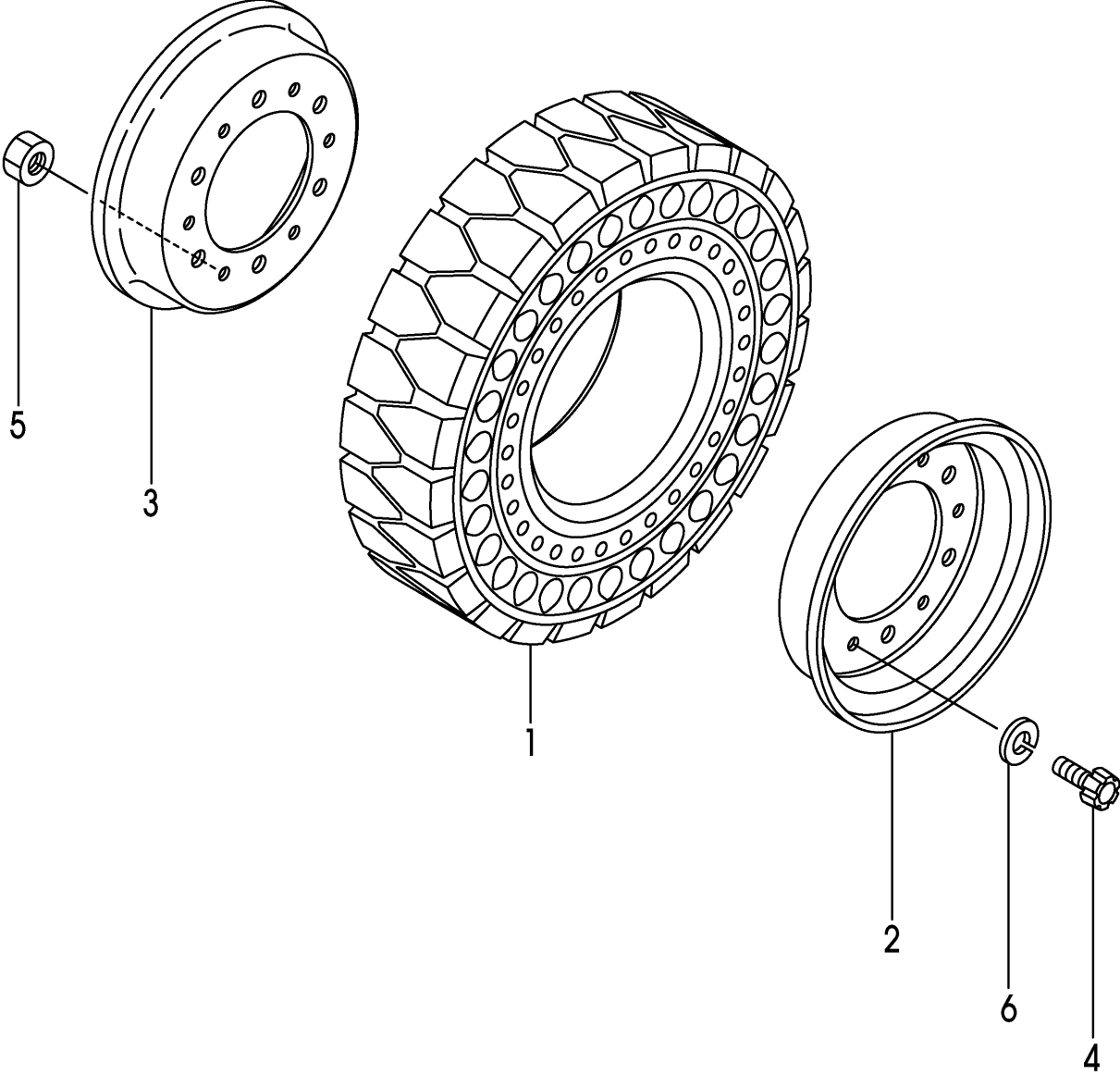

A:FHG15C3 FHG15T3

Item No	Part No.	Mark	Description	Req'd	Remarks : Serial No.
A1	516G6-80171		WHEEL-ASSY,FRONT	2	TRAF INC.1-6
1	516G6-85011		TIRE,AIR-BOSS,650-10	2	TRAF
A2	22574-40303		RIM-ASSY,500F-10	2	TRAF INC.2-6
2	NO PART NO.	#	RIM,OUTSIDE	2	TRAF
3	NO PART NO.	#	RIM,INSIDE	2	TRAF
4	510F3-82611		BOLT	12	TRAF
5	01402-10012		NUT	12	TRAF
6	02011-00012		WASHER	12	TRAF

FIG.100 FRONT WHEEL (1.8T):[TRAF]
(F7H144D0) フロントホイール

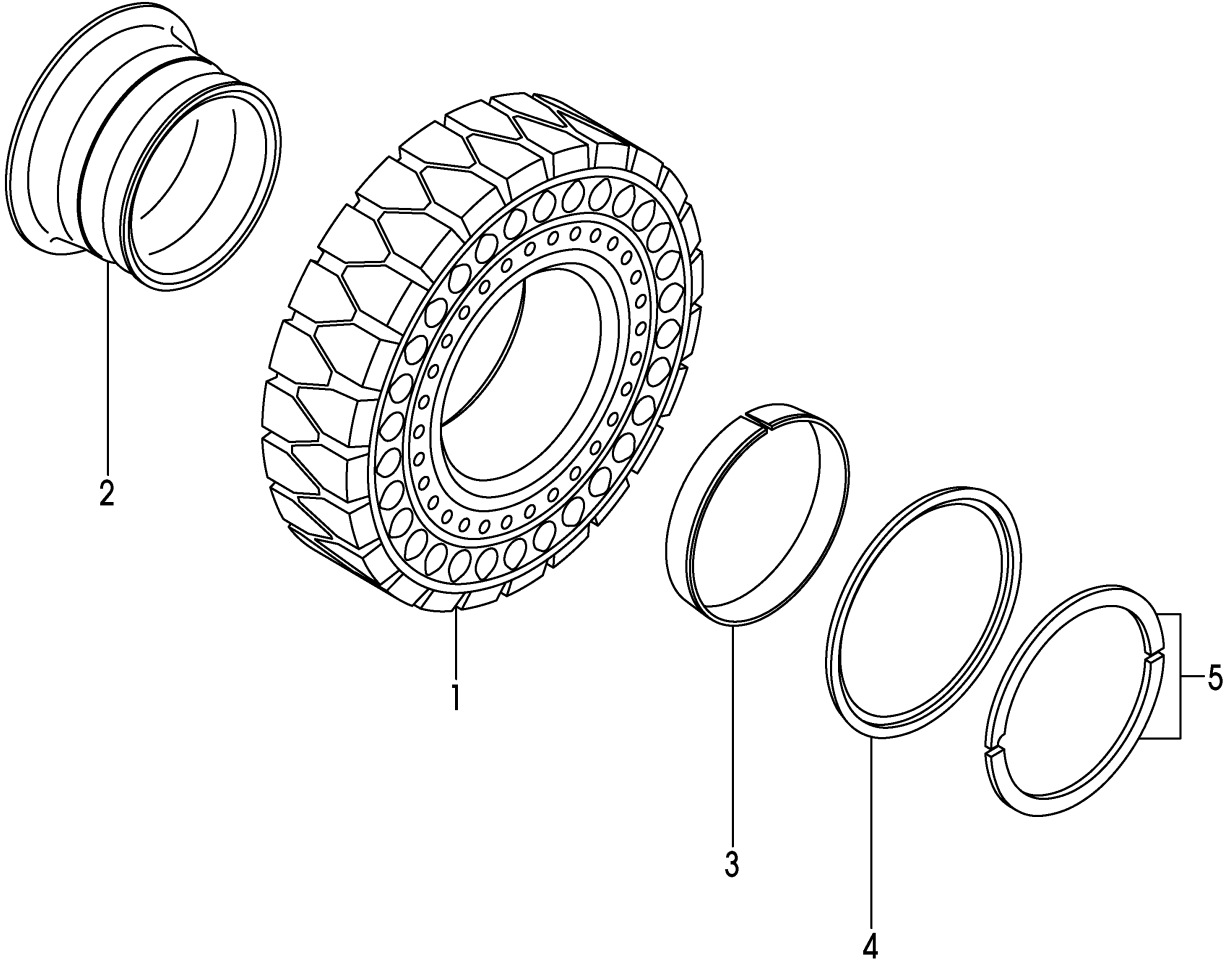

A:FHG18C3 FHG18T3

Item No	Part No.	Mark	Description	Req'd	Remarks : Serial No.
A1	516K6-80171		WHEEL-ASSY,FRONT	2	TRAF INC.1-5
1	516G6-85011		TIRE,AIR-BOSS,650-10	2	TRAF
A2	24274-40501		RIM-ASSY,500F-10	2	TRAF INC.2-5
2	NO PART NO.	#	RIM	2	TRAF
3	54236-83011		BAND	2	TRAF
4	54236-83021		FLANGE,SIDE	2	TRAF
5	54236-83031		RING,LOCK	2	TRAF

FIG.101 FRONT WHEEL [TJW][TW][TSW]

(F7H144E0) フロントホイール

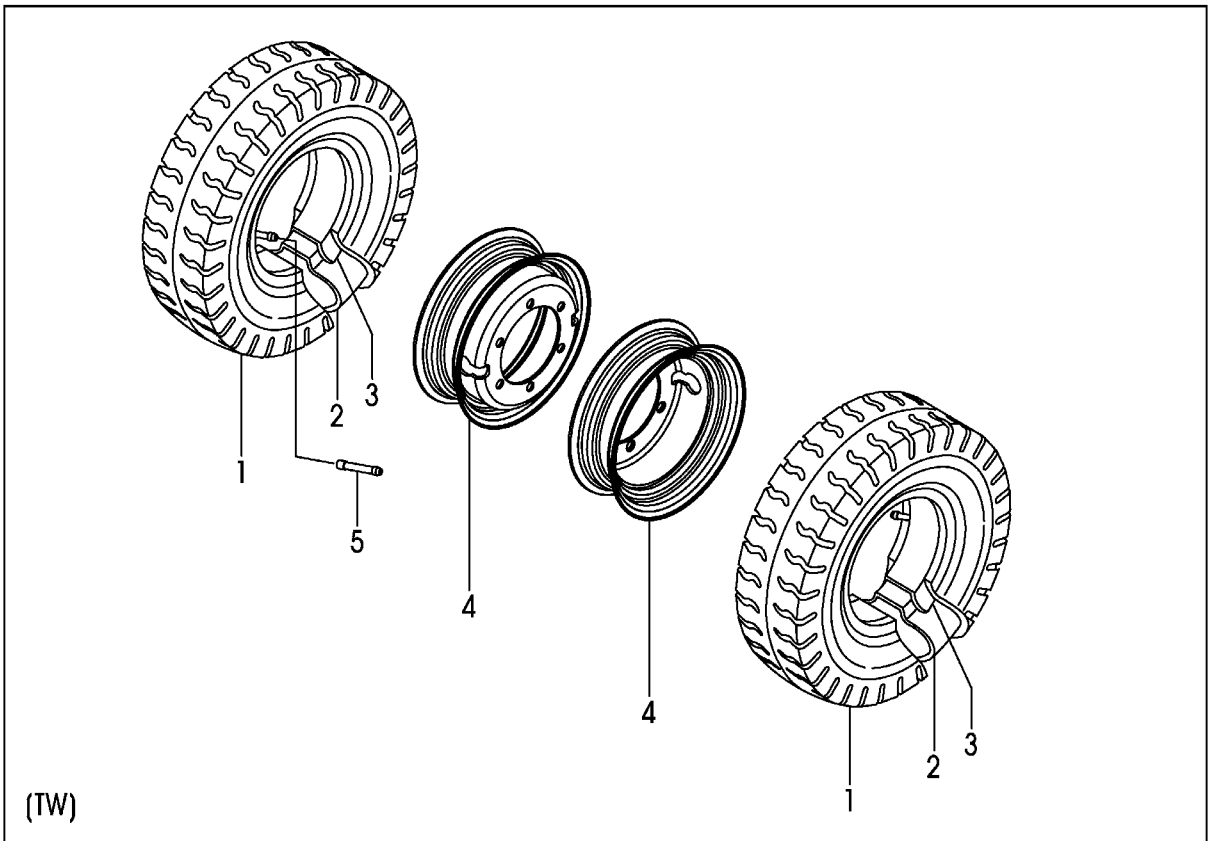
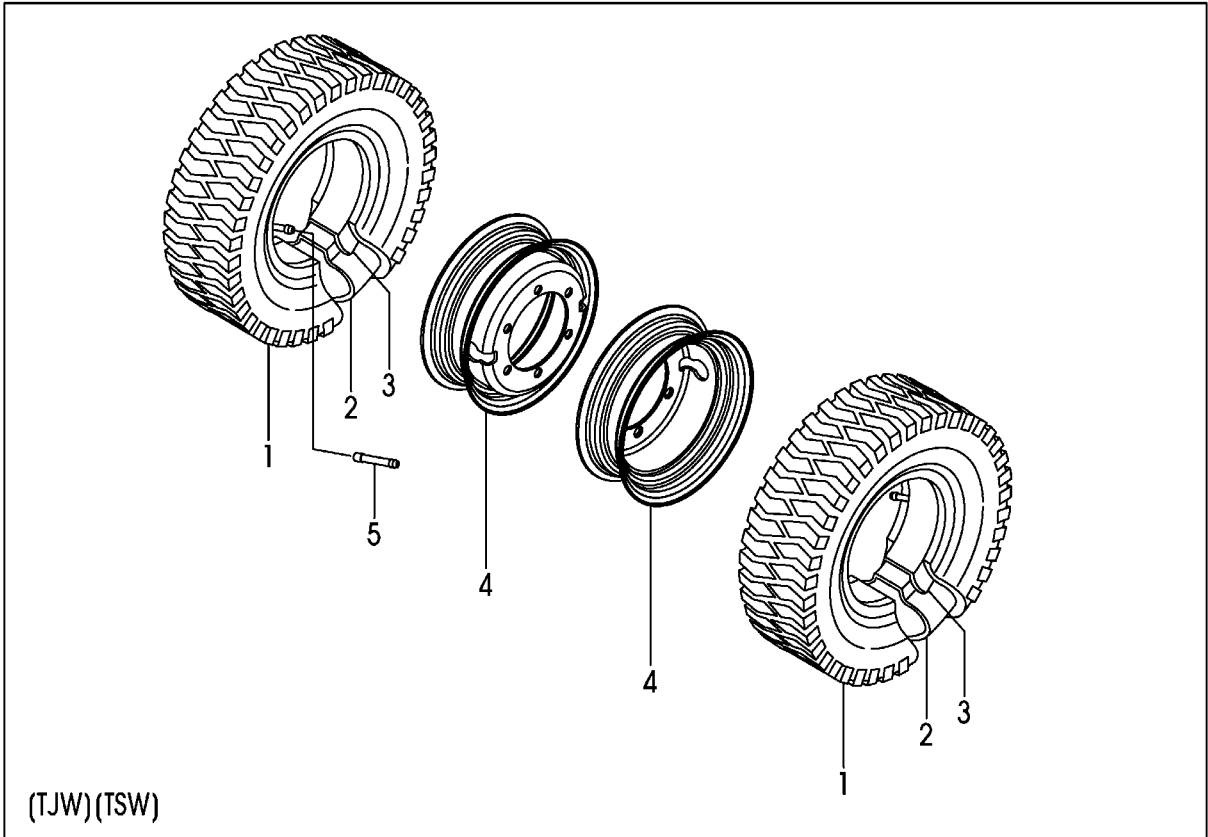

A:FHG15C3 FHG15T3 FHG18C3 FHG18T3

Item No	Part No.	Mark	Description	Req'd	Remarks : Serial No.
A1	54236-80251		WHEEL-ASSY,FRONT	4	TJW INC.1-4
-	52197-40002		WHEEL-ASSY,FRONT	4	TW INC.1-4
-	518G7-40701		WHEEL-ASSY,FRONT	4	TSW INC.1-4
1	06002-45012		TIRE,450-12-8	4	TJW
-	06001-45012		TIRE,450-12-8	4	TW
-	06007-45012		TIRE,450-12-8	4	TSW
2	06711-45012		TUBE,450-12-8T	4	TJW,TW,TSW
3	06701-45012		FLAP,450-12-8F	4	TJW,TW,TSW
4	52197-42001		RIM,350D-12	4	TJW,TW,TSW
5	06731-00070		VALVE,EXTENSION	2	TJW,TW,TSW

FIG.102 FRONT WHEEL [TUJW][TUSW][TUWW][TUGW]
(F7H144F0) フロントホイール

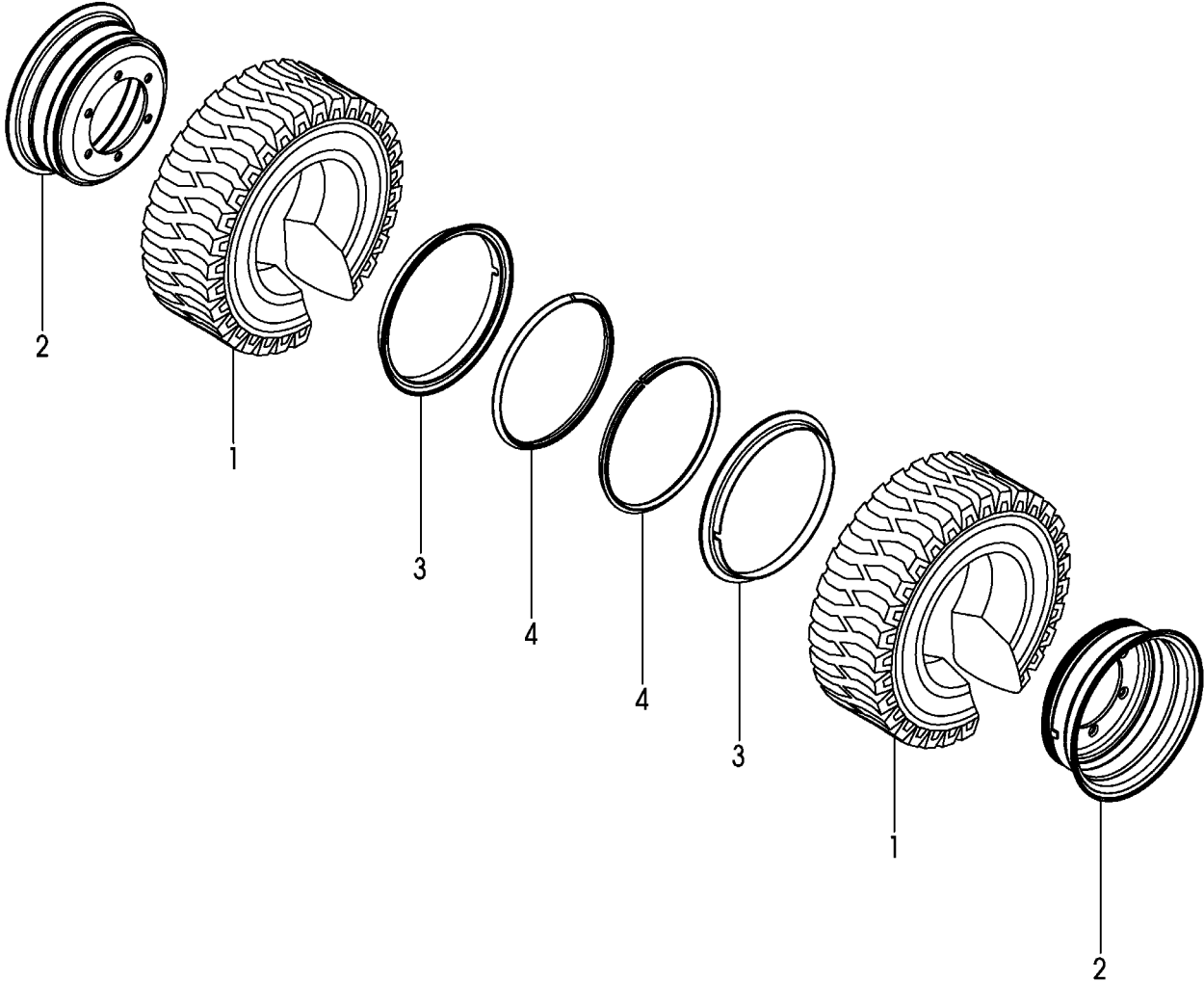

A:FHG15C3 FHG15T3 FHG18C3 FHG18T3

Item No	Part No.	Mark	Description	Req'd	Remarks : Serial No.
A1	54236-80201		WHEEL-ASSY,FRONT	4	TUJW INC.1,2
-	51236-80321		WHEEL-ASSY,FRONT	4	TUSW INC.1,2
-	51236-80301		WHEEL-ASSY,FRONT	4	TUWW INC.1,2
-	51236-80311		WHEEL-ASSY,FRONT	4	TUGW INC.1,2
1	06806-45012		TIRE,UNIQUE,450-12	4	TUJW
-	06851-45012		TIRE,SOFTONE,450-12	4	TUSW
-	06841-45012		TIRE,WHITE,450-12	4	TUWW
-	06843-45012		TIRE,GREEN,450-12	4	TUGW
A2	52577-52001		RIM-ASSY,300D-12	4	TUJW,TUSW,TUWW,TUGW INC.2-4
2	NO PART NO.	#	RIM	4	TUJW,TUSW,TUWW,TUGW
3	NO PART NO.		RING,SIDE	4	TUJW,TUSW,TUWW,TUGW
4	NO PART NO.		RING,LOCK	4	TUJW,TUSW,TUWW,TUGW

FIG.103 FRONT WHEEL [TJW65][TJSW65][TW65][TSW65]
(F7H144G0) フロントホイール

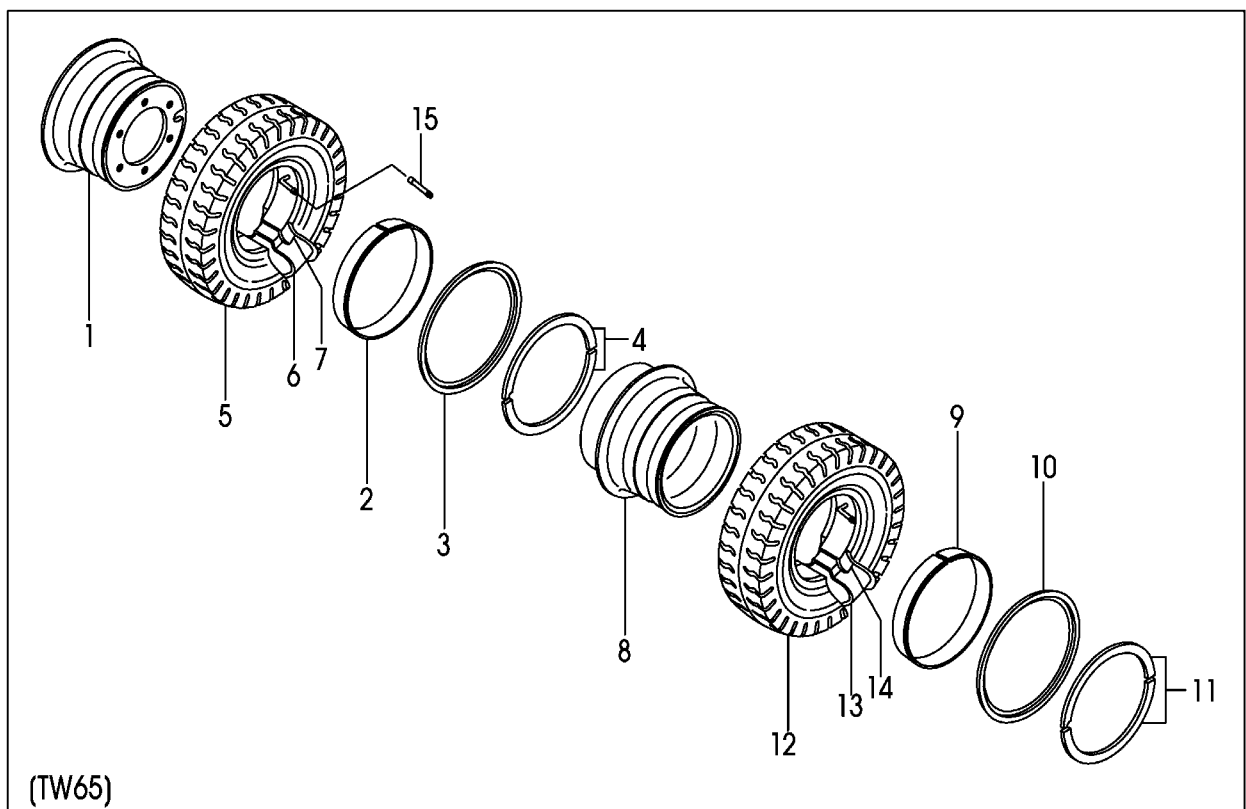
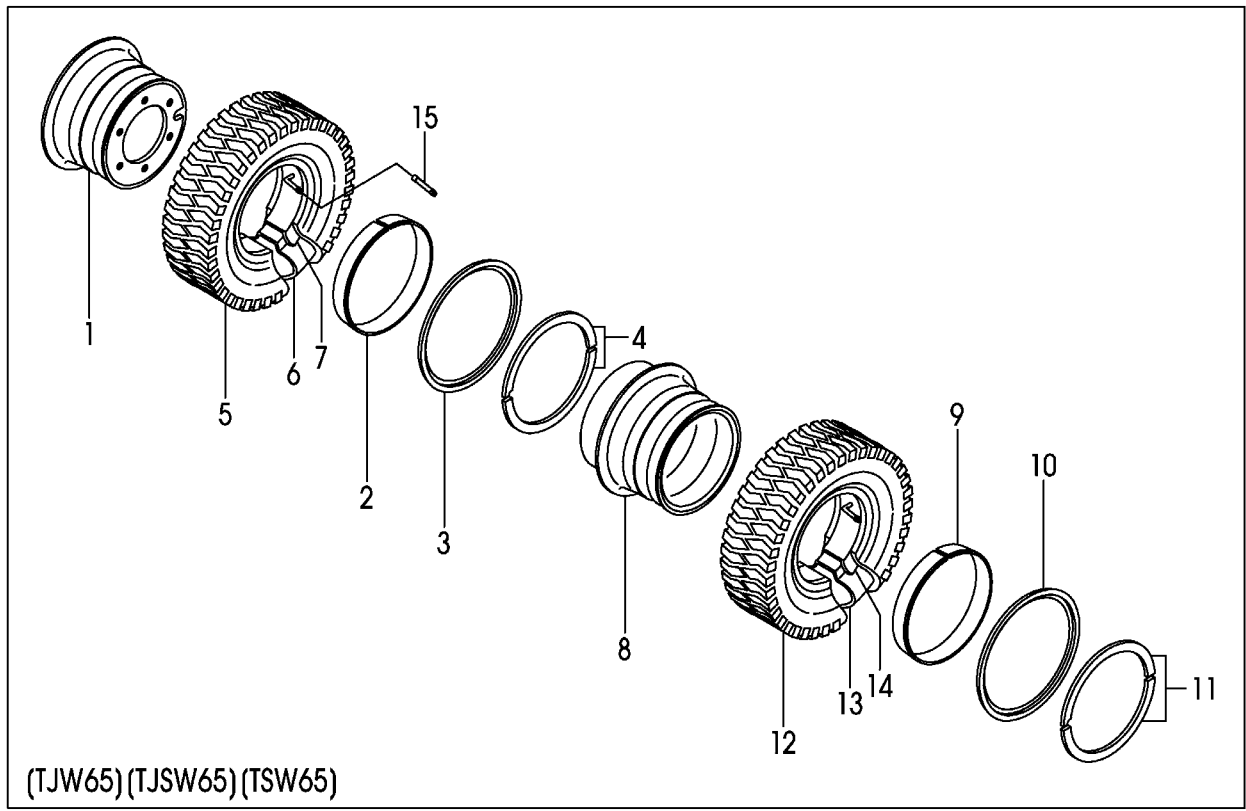

A:FHG15C3 FHG15T3 FHG18C3 FHG18T3

Item No	Part No.	Mark	Description	Req'd	Remarks : Serial No.
A1	54236-80701		WHEEL-ASSY,FRONT-IN	2	TJW65 INC.1-7
-	54236-80601		WHEEL-ASSY,FRONT-IN	2	TJSW65 INC.1-7
-	54236-80301		WHEEL-ASSY,FRONT-IN	2	TW65 INC.1-7
-	54236-80801		WHEEL-ASSY,FRONT-IN	2	TSW65 INC.1-7
A2	54236-81001		RIM-ASSY,500F-10	2	TJW65,TJSW65,TW65,TSW65 INC.1-4
1	NO PART NO.	#	RIM	2	TJW65,TJSW65,TW65,TSW65
2	54236-83011		BAND	2	TJW65,TJSW65,TW65,TSW65
3	54236-83021		FLANGE,SIDE	2	TJW65,TJSW65,TW65,TSW65
4	54236-83031		RING,LOCK	2	TJW65,TJSW65,TW65,TSW65
5	06006-65010		TIRE,650-10-10	2	TJW65
-	06005-65010		TIRE,650-10-10	2	TJSW65
-	06001-65010		TIRE,650-10-10	2	TW65
-	06007-65010		TIRE,650-10-10	2	TSW65
6	06711-65010		TUBE,650-10-10T	2	TJW65,TJSW65,TW65,TSW65
7	06701-65010		FLAP,650-10-10F	2	TJW65,TJSW65,TW65,TSW65
A3	54236-80711		WHEEL-ASSY,FRONT-OUT	2	TJW65 INC.8-14
-	54236-80611		WHEEL-ASSY,FRONT-OUT	2	TJSW65 INC.8-14
-	54236-80311		WHEEL-ASSY,FRONT-OUT	2	TW65 INC.8-14
-	54236-80811		WHEEL-ASSY,FRONT-OUT	2	TSW65 INC.8-14
A4	54236-81011		RIM-ASSY,500F-10	2	TJW65,TJSW65,TW65,TSW65 INC.8-11
8	NO PART NO.	#	RIM	2	TJW65,TJSW65,TW65,TSW65
9	54236-83011		BAND	2	TJW65,TJSW65,TW65,TSW65
10	54236-83021		FLANGE,SIDE	2	TJW65,TJSW65,TW65,TSW65
11	54236-83031		RING,LOCK	2	TJW65,TJSW65,TW65,TSW65
12	06006-65010		TIRE,650-10-10	2	TJW65
-	06005-65010		TIRE,650-10-10	2	TJSW65
-	06001-65010		TIRE,650-10-10	2	TW65
-	06007-65010		TIRE,650-10-10	2	TSW65
13	06711-65010		TUBE,650-10-10T	2	TJW65,TJSW65,TW65,TSW65
14	06701-65010		FLAP,650-10-10F	2	TJW65,TJSW65,TW65,TSW65
15	06731-00120		TUBE,EXTENSION	2	TJW65,TJSW65,TW65,TSW65

FRONT WHEEL

FIG.104

(F7H144H0)

[TUJW65][TUSW65][TUWW65][TUGW65]

フロントホイール

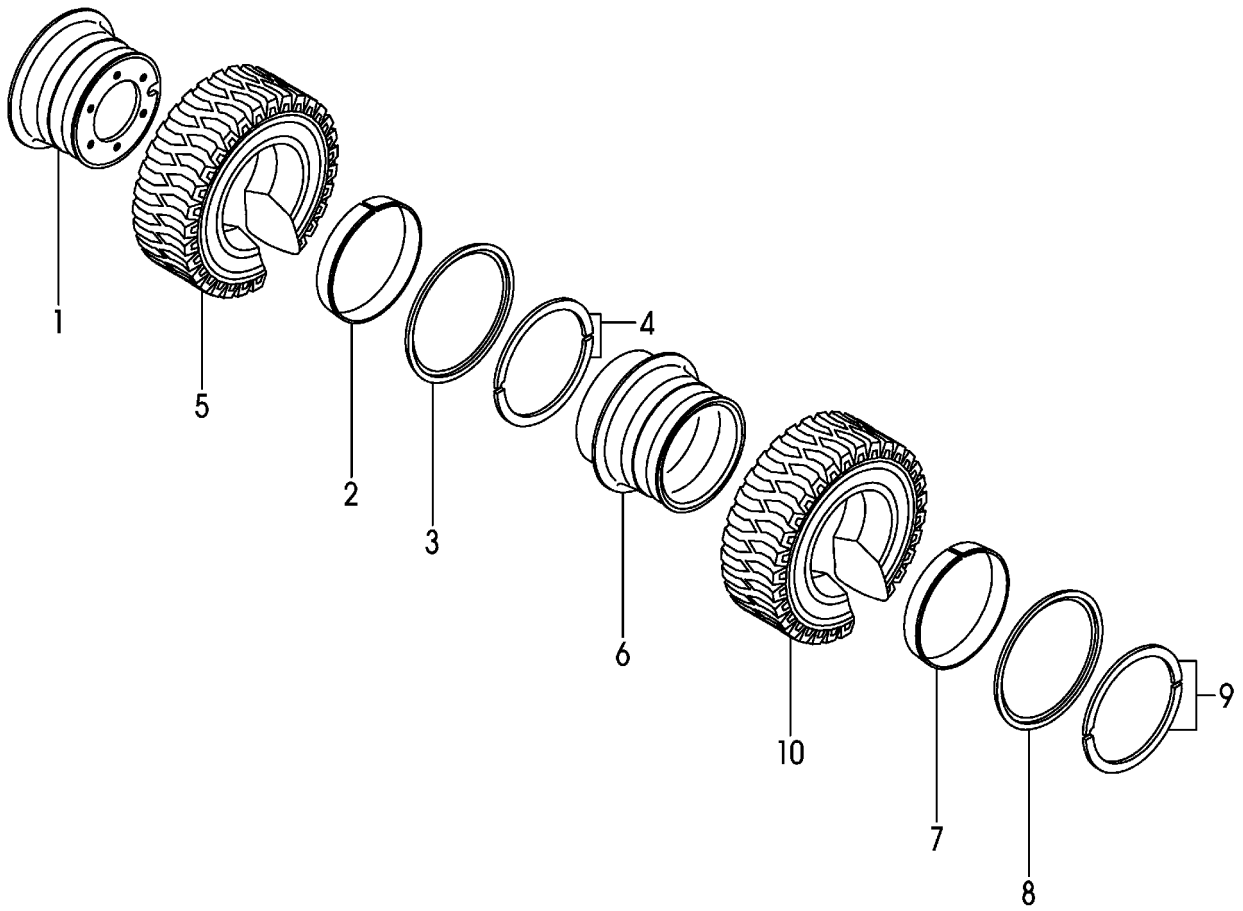

A:FHG15C3 FHG15T3 FHG18C3 FHG18T3

Item No	Part No.	Mark	Description	Req'd	Remarks : Serial No.
A1	54236-80501		WHEEL-ASSY,FRONT-IN	2	TUJW65 INC.1-5
-	51236-80441		WHEEL-ASSY,FRONT-IN	2	TUSW65 INC.1-5
-	51236-80401		WHEEL-ASSY,FRONT-IN	2	TUWW65 INC.1-5
-	51236-80421		WHEEL-ASSY,FRONT-IN	2	TUGW65 INC.1-5
A2	54236-81001		RIM-ASSY,500F-10	2	TUJW65,TUSW65,TUWW65 TUGW65 INC.1-4
1	NO PART NO.	#	RIM	2	TUJW65,TUSW65,TUWW65 TUGW65
2	54236-83011		BAND	2	TUJW65,TUSW65,TUWW65 TUGW65
3	54236-83021		FLANGE,SIDE	2	TUJW65,TUSW65,TUWW65 TUGW65
4	54236-83031		RING,LOCK	2	TUJW65,TUSW65,TUWW65 TUGW65
5	06806-65010		TIRE,UNIQUE,650-10	2	TUJW65(AIC)
-	06805-65010		TIRE,UNIQUE,650-10	2	TUJW65(DUN)
-	06853-65010		TIRE,SOFTONE,650-10	2	TUSW65
-	06841-65010		TIRE,WHITE,650-10	2	TUWW65
-	06843-65010		TIRE,GREEN,650-10	2	TUGW65
A3	54236-80511		WHEEL-ASSY,FRONT-OUT	2	TUJW65 INC.6-10
-	51236-80451		WHEEL-ASSY,FRONT-OUT	2	TUSW65 INC.6-10
-	51236-80411		WHEEL-ASSY,FRONT-OUT	2	TUWW65 INC.6-10
-	51236-80431		WHEEL-ASSY,FRONT-OUT	2	TUGW65 INC.6-10
A4	54236-81011		RIM-ASSY,500F-10	2	TUJW65,TUSW65,TUWW65 TUGW65 INC.6-9
6	NO PART NO.	#	RIM	2	TUJW65,TUSW65,TUWW65 TUGW65
7	54236-83011		BAND	2	TUJW65,TUSW65,TUWW65 TUGW65
8	54236-83021		FLANGE,SIDE	2	TUJW65,TUSW65,TUWW65 TUGW65
9	54236-83031		RING,LOCK	2	TUJW65,TUSW65,TUWW65 TUGW65
10	06806-65010		TIRE,UNIQUE,650-10	2	TUJW65(AIC)
-	06805-65010		TIRE,UNIQUE,650-10	2	TUJW65(DUN)
-	06853-65010		TIRE,SOFTONE,650-10	2	TUSW65
-	06841-65010		TIRE,WHITE,650-10	2	TUWW65
-	06843-65010		TIRE,GREEN,650-10	2	TUGW65

FIG.105 REAR WHEEL

(F7H144J0) リヤホイール

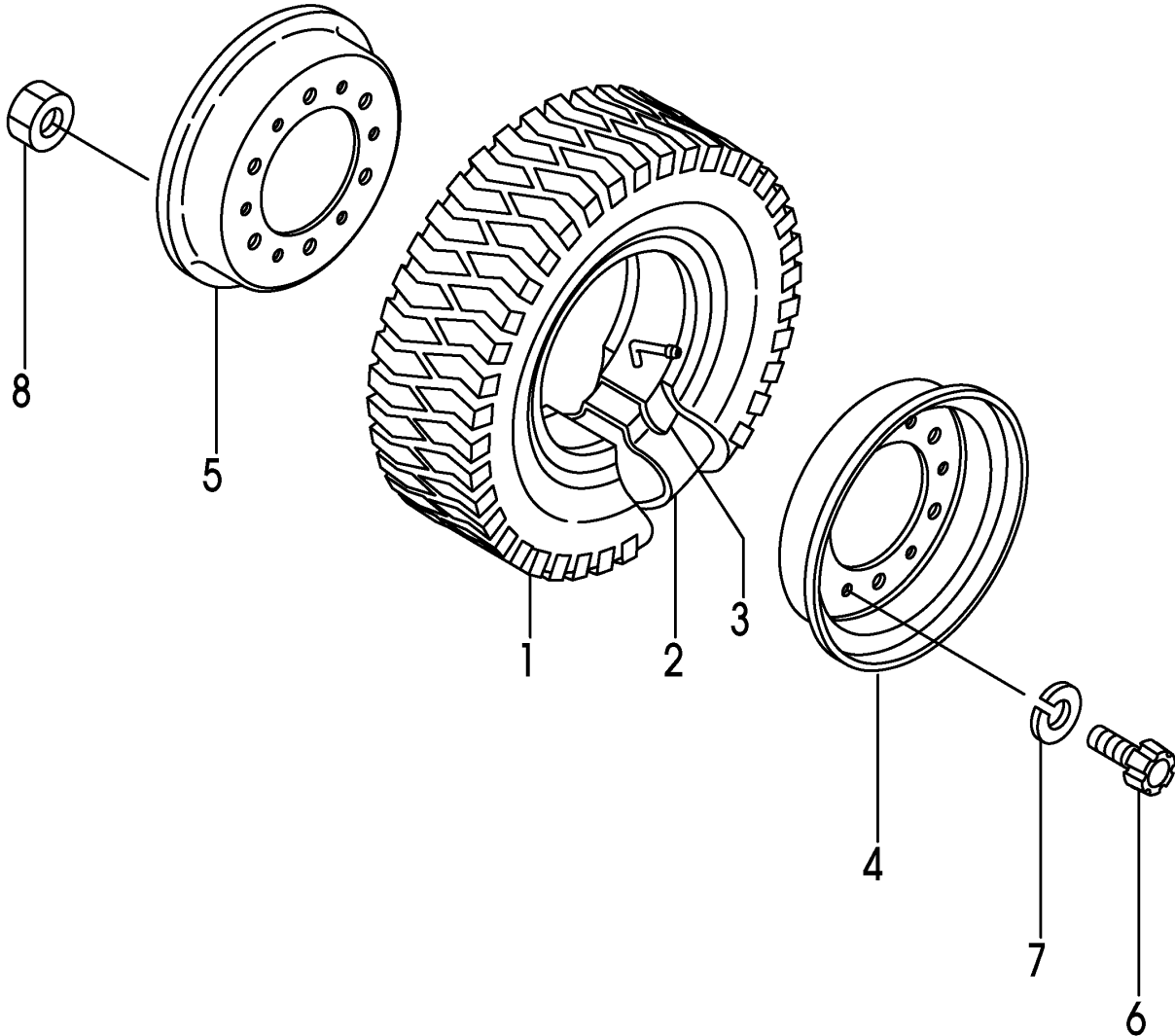

A:FHG15C3 FHG15T3

B:FHG18C3 FHG18T3

Item No	Part No.	Mark	Description	Req'd	Remarks : Serial No.
A1	54236-81201		WHEEL-ASSY,REAR	2	INC.1-8
1	06006-50008		TIRE,500-8-8	2	
2	06711-50008		TUBE,500-8-8T	2	
3	06701-50008		FLAP,500-8-8F	2	
A2	52516-80302		RIM-ASSY,300D-8	2	INC.4-8
4	NO PART NO.	#	RIM,OUTSIDE	2	
5	NO PART NO.	#	RIM,INSIDE	2	
6	514A3-82611		BOLT	12	
7	02011-00012		WASHER	12	
8	01400-10012		NUT	12	

FIG.106 REAR WHEEL [DRR]

(F7H144K0) リヤホイール

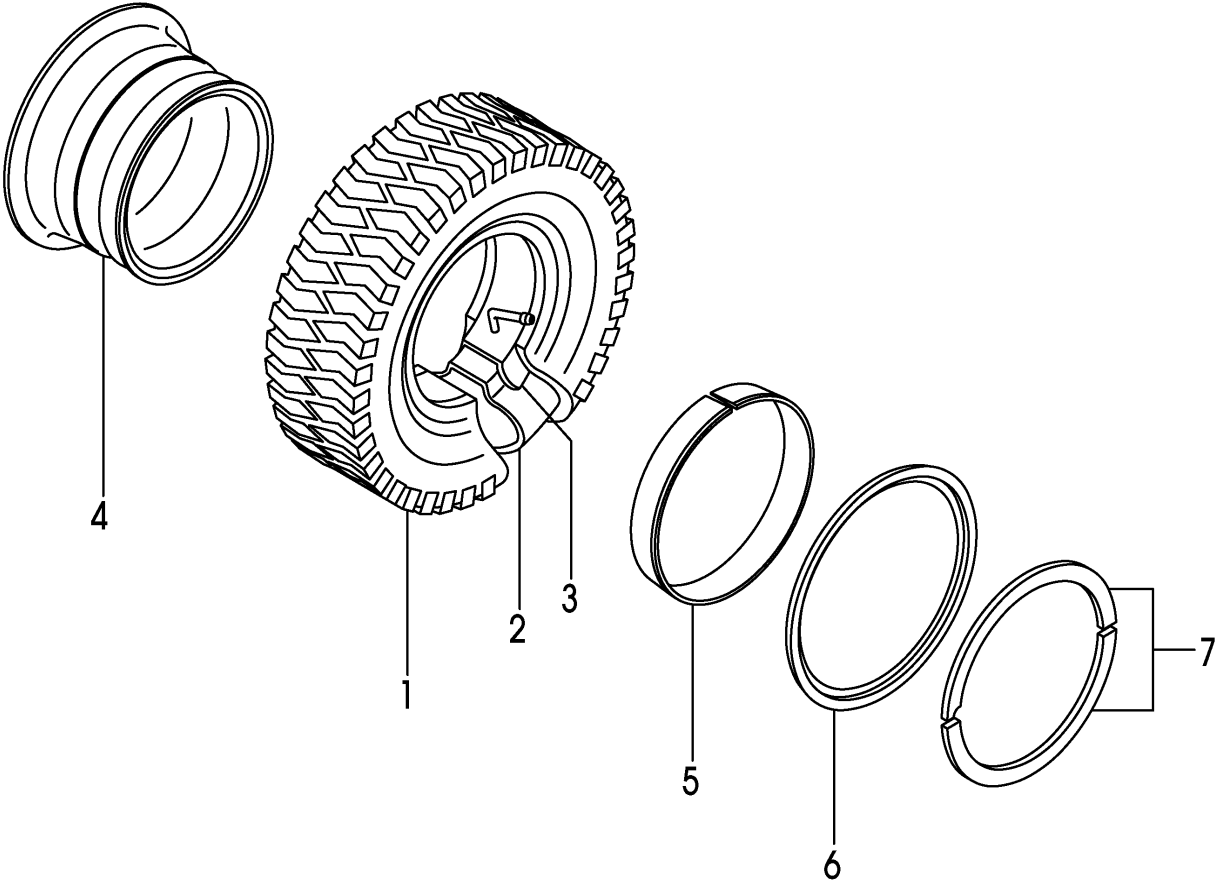

A:FHG15C3 FHG15T3

B:FHG18C3 FHG18T3

Item No	Part No.	Mark	Description	Req'd	Remarks : Serial No.
A1	54236-81541		WHEEL-ASSY,REAR	2	DRR INC.1-7
1	06006-50008		TIRE,500-8-8	2	DRR
2	06711-50008		TUBE,500-8-8T	2	DRR
3	06701-50008		FLAP,500-8-8F	2	DRR
A2	54236-81601		RIM-ASSY,300D-8	2	DRR INC.4-7
4	NO PART NO.	#	RIM	2	DRR
5	54236-83081		FLANGE,SIDE	2	DRR
6	54236-83091		RING,LOCK	2	DRR
7	54236-83101		BAND	2	DRR

FIG.107 REAR WHEEL [TJR][TJSR][TR][TSR]

(F7H144L0) リヤホイール

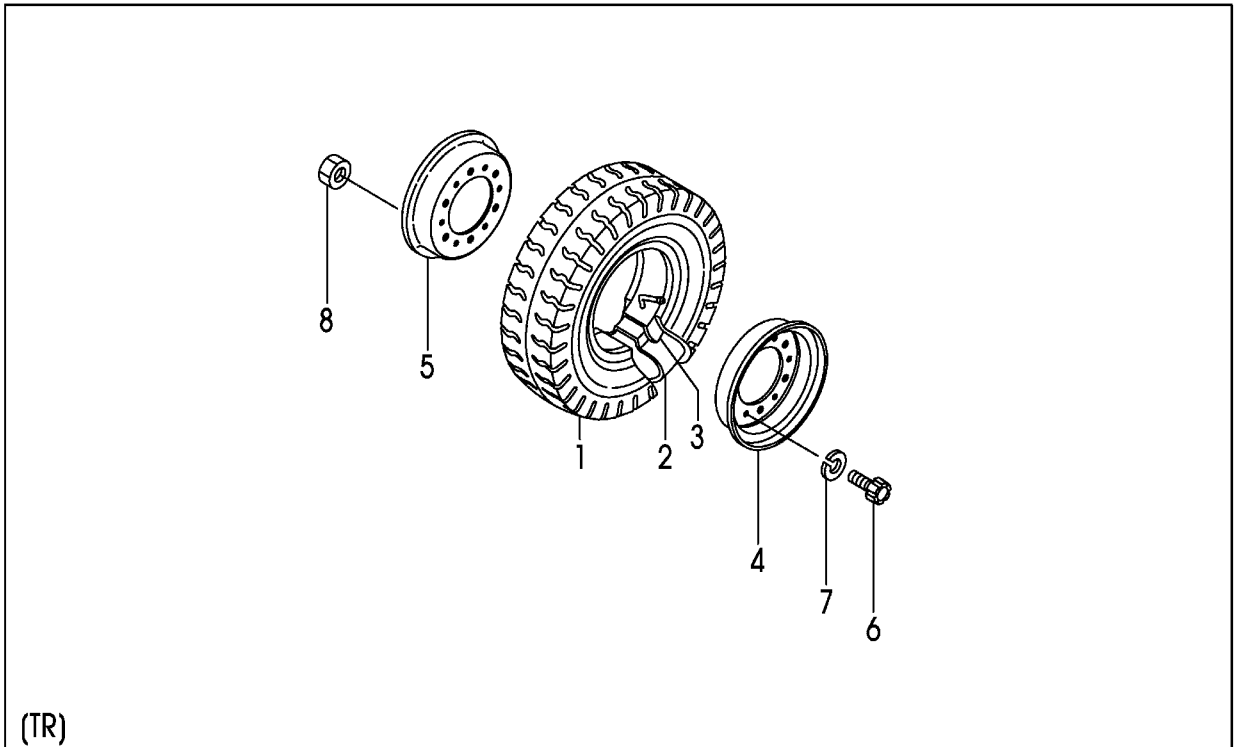
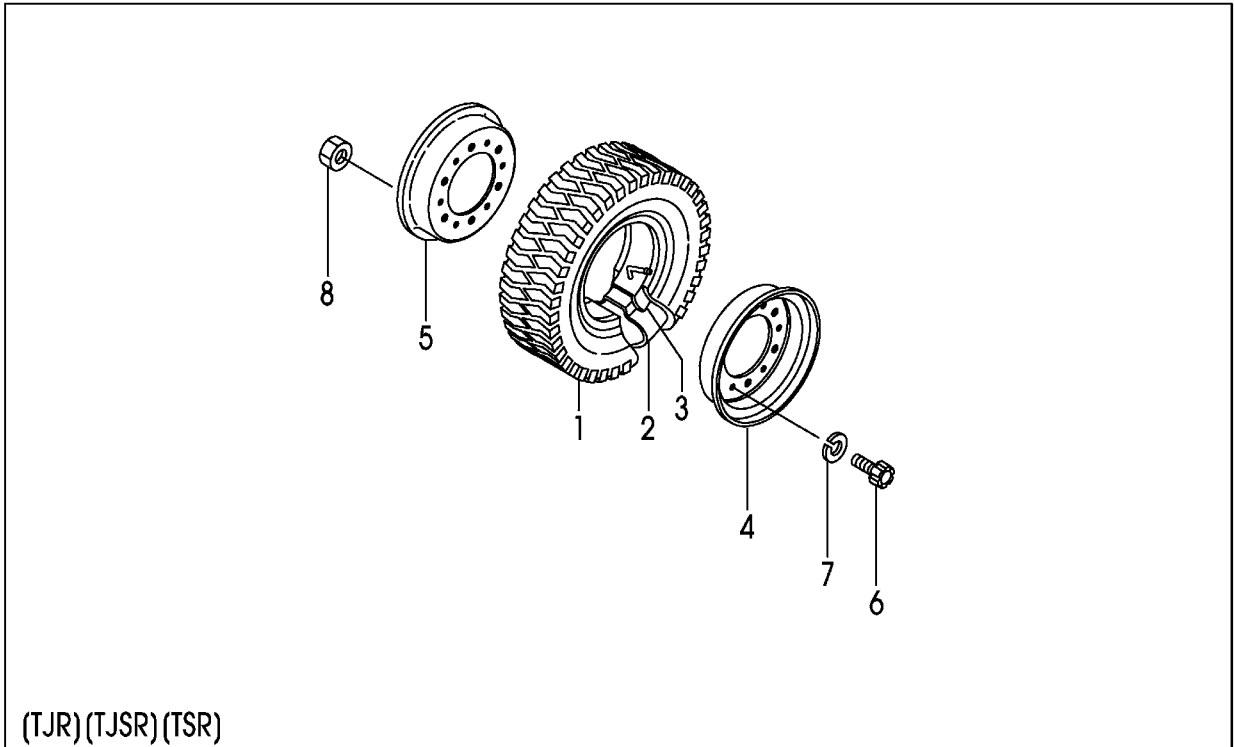

A:FHG15C3 FHG15T3

B:FHG18C3 FHG18T3

Item No	Part No.	Mark	Description	Req'd	Remarks : Serial No.
A1	54236-81201		WHEEL-ASSY,REAR	2	TJR INC.1-8
-	54236-81101		WHEEL-ASSY,REAR	2	TJSR INC.1-8
-	24234-40201		WHEEL-ASSY,REAR	2	TR INC.1-8
-	54236-81301		WHEEL-ASSY,REAR	2	TSR INC.1-8
1	06006-50008		TIRE,500-8-8	2	TJR
-	06005-50008		TIRE,500-8-8	2	TJSR
-	06001-50008		TIRE,500-8-8	2	TR
-	06007-50008		TIRE,500-8-8	2	TSR
2	06711-50008		TUBE,500-8-8T	2	TJR,TJSR,TR,TSR
3	06701-50008		FLAP,500-8-8F	2	TJR,TJSR,TR,TSR
A2	52516-80302		RIM-ASSY,300D-8	2	TJR,TJSR,TR,TSR INC.4-8
4	NO PART NO.	#	RIM,OUTSIDE	2	TJR,TJSR,TR,TSR
5	NO PART NO.	#	RIM,INSIDE	2	TJR,TJSR,TR,TSR
6	514A3-82611		BOLT	12	TJR,TJSR,TR,TSR
7	02011-00012		WASHER	12	TJR,TJSR,TR,TSR
8	01400-10012		NUT	12	TJR,TJSR,TR,TSR

REAR WHEEL

FIG.108

[TJR/DRR][TJSR/DRR][TR/DRR][TSR/DRR]

(F7H144M0)

リヤホイール

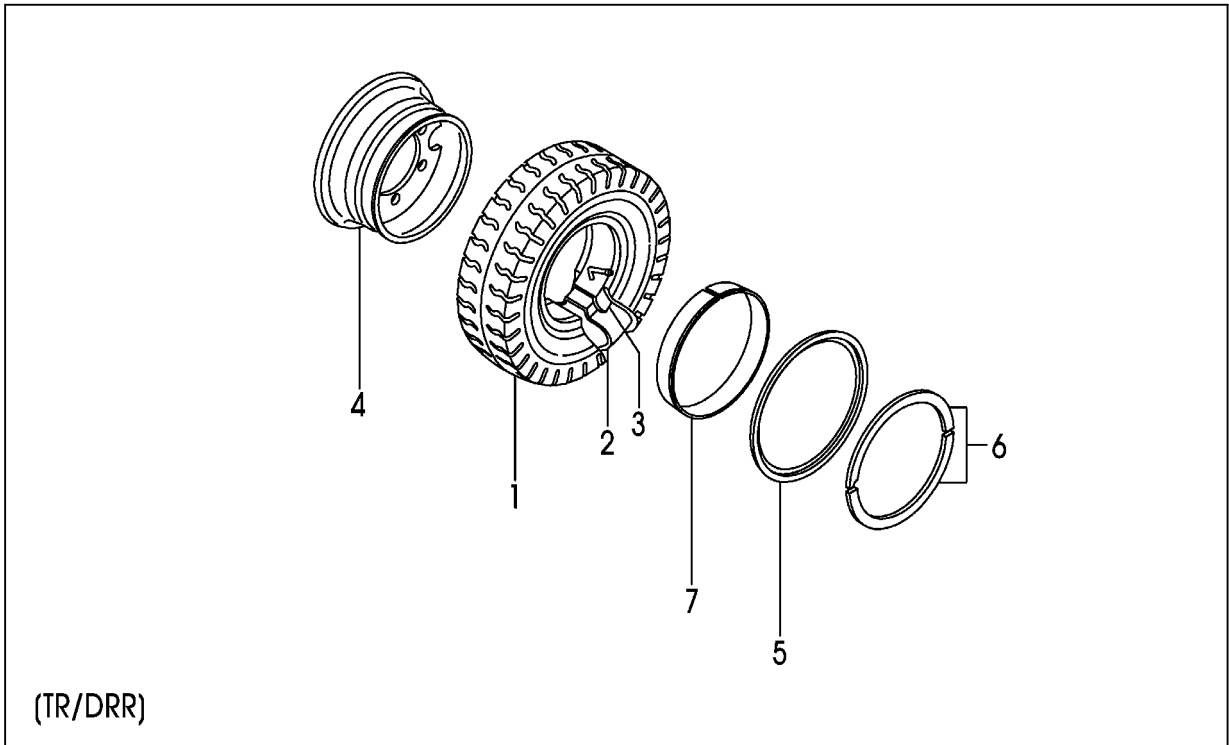
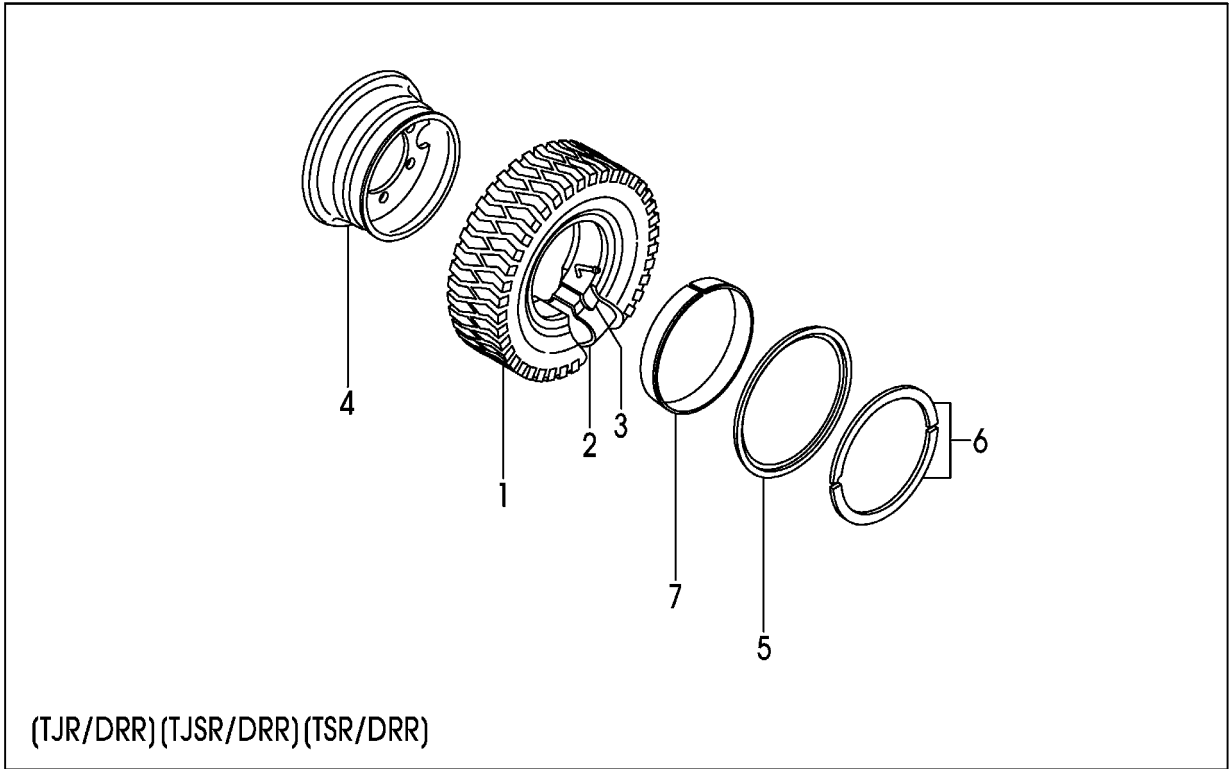

A:FHG15C3 FHG15T3

B:FHG18C3 FHG18T3

Item No	Part No.	Mark	Description	Req'd	Remarks : Serial No.
A1	54236-81541		WHEEL-ASSY,REAR	2	TJR/DRR INC.1-7
-	54236-81531		WHEEL-ASSY,REAR	2	TJSR/DRR INC.1-7
-	54236-81501		WHEEL-ASSY,REAR	2	TR/DRR INC.1-7
-	54236-81551		WHEEL-ASSY,REAR	2	TSR/DRR INC.1-7
1	06006-50008		TIRE,500-8-8	2	TJR/DRR
-	06005-50008		TIRE,500-8-8	2	TJSR/DRR
-	06001-50008		TIRE,500-8-8	2	TR/DRR
-	06007-50008		TIRE,500-8-8	2	TSR/DRR
2	06711-50008		TUBE,500-8-8T	2	TJR/DRR,TJSR/DRR,TR/DRR TSR/DRR
3	06701-50008		FLAP,500-8-8F	2	TJR/DRR,TJSR/DRR,TR/DRR TSR/DRR
A2	54236-81601		RIM-ASSY,300D-8	2	TJR/DRR,TJSR/DRR,TR/DRR TSR/DRR INC.4-7
4	NO PART NO.	#	RIM	2	TJR/DRR,TJSR/DRR,TR/DRR TSR/DRR
5	54236-83081		FLANGE,SIDE	2	TJR/DRR,TJSR/DRR,TR/DRR TSR/DRR
6	54236-83091		RING,LOCK	2	TJR/DRR,TJSR/DRR,TR/DRR TSR/DRR
7	54236-83101		BAND	2	TJR/DRR,TJSR/DRR,TR/DRR TSR/DRR

FIG.109 REAR WHEEL [TSUR][TUJR][TUSR][TUWR][TUGR]
(F7H144N0) リヤホイール

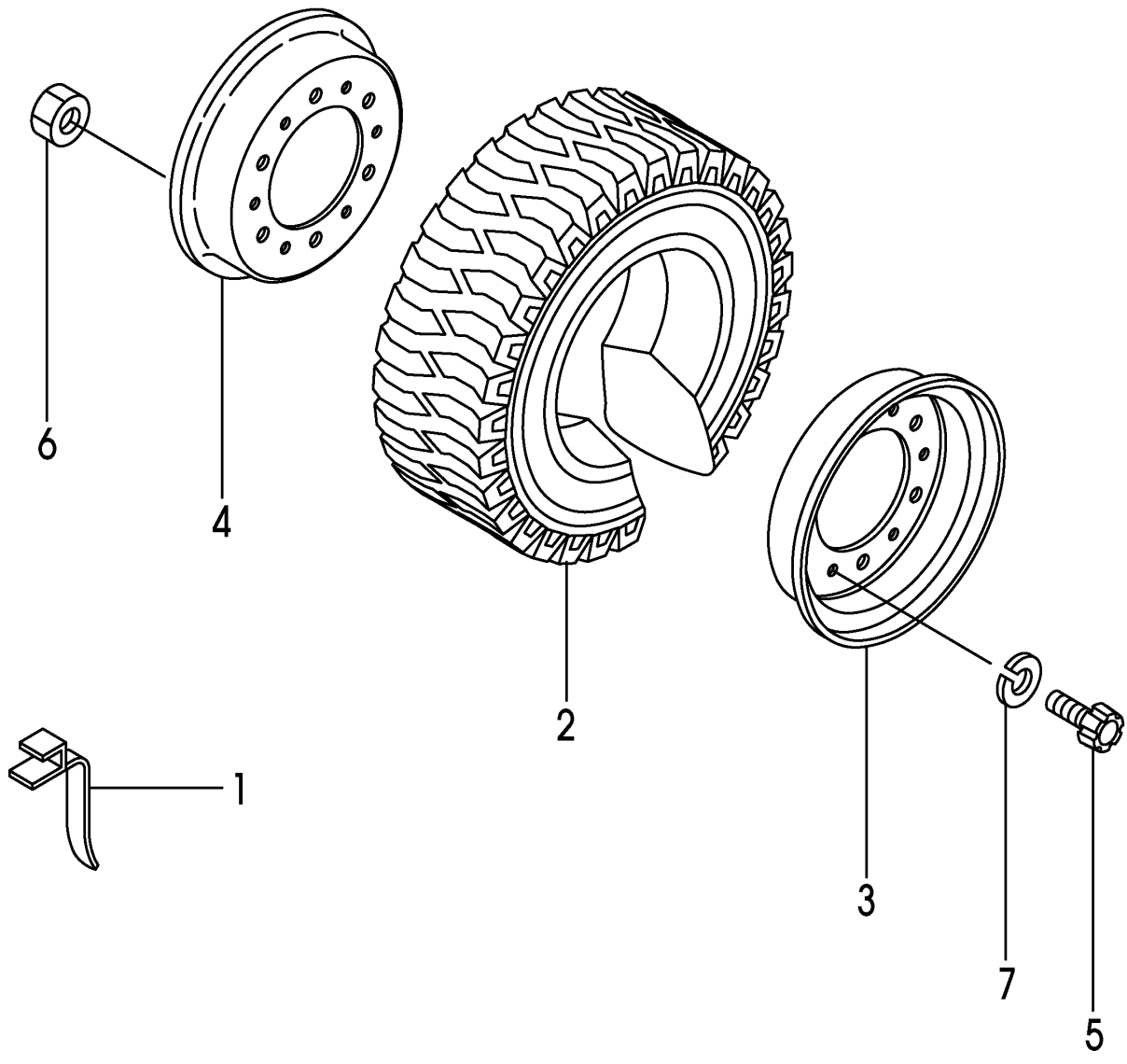

A:FHG15C3 FHG15T3

B:FHG18C3 FHG18T3

Item No	Part No.	Mark	Description	Req'd	Remarks : Serial No.
1	571A6-82081		BELT,EARTH	1	TUWR,TUGR
A1	518G6-80301		WHEEL-ASSY,REAR	2	TSUR INC.2-7
-	51233-80451		WHEEL-ASSY,REAR	2	TUJR INC.2-7
-	51236-80521		WHEEL-ASSY,REAR	2	TUSR INC.2-7
-	51236-80501		WHEEL-ASSY,REAR	2	TUWR INC.2-7
-	51236-80511		WHEEL-ASSY,REAR	2	TUGR INC.2-7
2	06807-50008		TIRE,SNOW,500-8	2	TSUR
-	06802-50008		TIRE,UNIQUE,500-8	2	A TUJR(DUN)
-	06806-50008		TIRE,UNIQUE,500-8	2	A TUJR(AIC)
-	06806-50008		TIRE,UNIQUE,500-8	2	B TUJR(AIC)
-	06802-50008		TIRE,UNIQUE,500-8	2	B TUJR(DUN)
-	06851-50008		TIRE,SOFTONE,500-8	2	TUSR
-	06841-50008		TIRE,WHITE,500-8	2	TUWR
-	06843-50008		TIRE,GREEN,500-8	2	TUGR
A2	52516-80302		RIM-ASSY,300D-8	2	TUJR,TUSR,TUWR,TUGR INC.3-7
3	NO PART NO.	#	RIM,OUTSIDE	2	TUJR,TUSR,TUWR,TUGR
4	NO PART NO.	#	RIM,INSIDE	2	TUJR,TUSR,TUWR,TUGR
5	514A3-82611		BOLT	12	TUJR,TUSR,TUWR,TUGR
6	01400-10012		NUT	12	TUJR,TUSR,TUWR,TUGR
7	02011-00012		WASHER	12	TUJR,TUSR,TUWR,TUGR

FIG.110 REAR WHEEL [TUJR/DRR]

(F7H144P0) リヤホイール

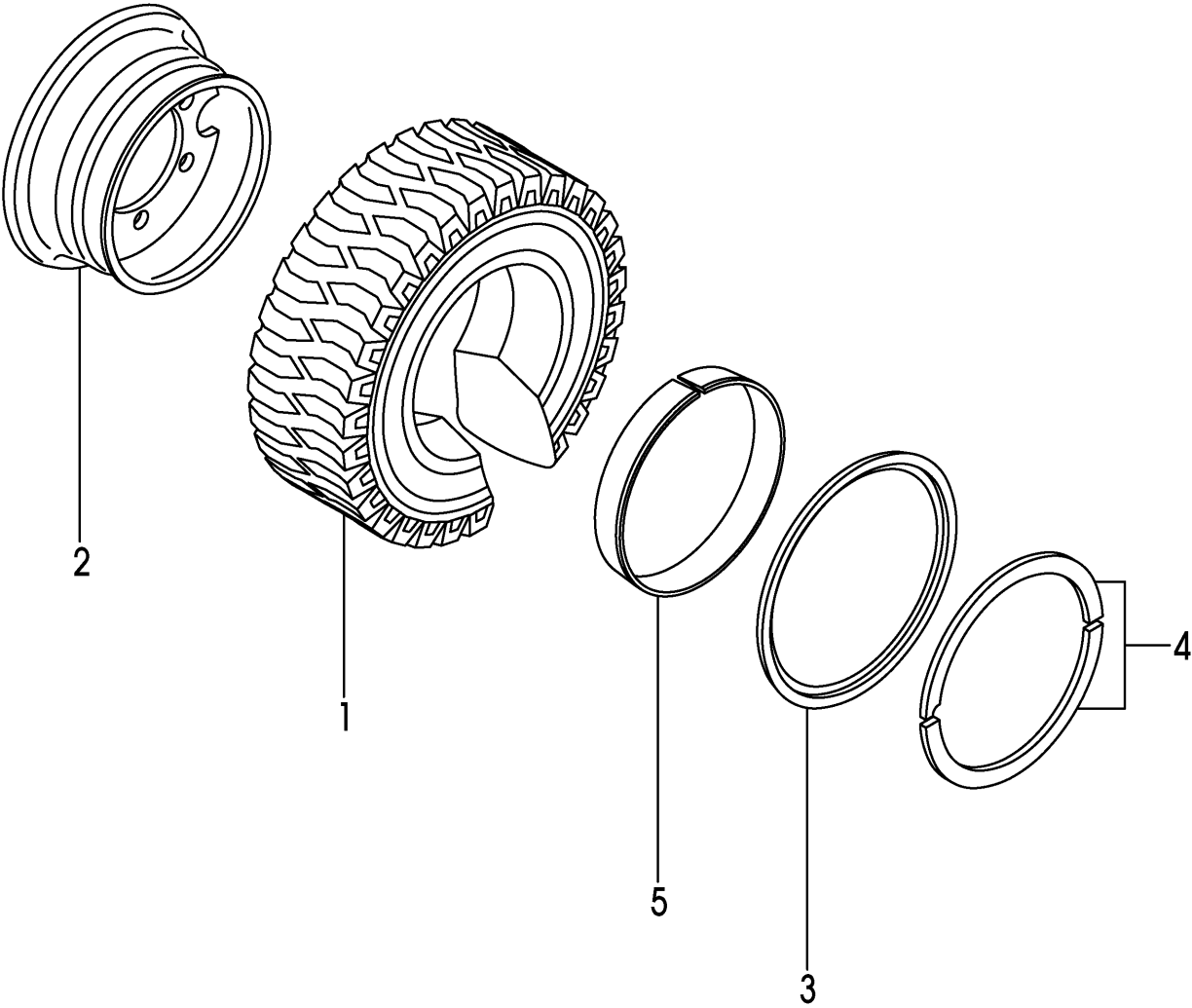

A:FHG15C3 FHG15T3

B:FHG18C3 FHG18T3

Item No	Part No.	Mark	Description	Req'd	Remarks : Serial No.
A1	54236-81521		WHEEL-ASSY,REAR	2	TUJR/DRR INC.1-5
1	06805-50008		TIRE,UNIQUE,500-8	2	TUJR/DRR(DUN)
-	06806-50008		TIRE,UNIQUE,500-8	2	TUJR/DRR(AIC)
A2	54236-81601		RIM-ASSY,300D-8	2	TUJR/DRR INC.2-5
2	NO PART NO.	#	RIM	2	TUJR/DRR
3	54236-83081		FLANGE,SIDE	2	TUJR/DRR
4	54236-83091		RING,LOCK	2	TUJR/DRR
5	54236-83101		BAND	2	TUJR/DRR

FIG.111 REAR WHEEL [TRAR]

(F7H144Q0) リヤホイール

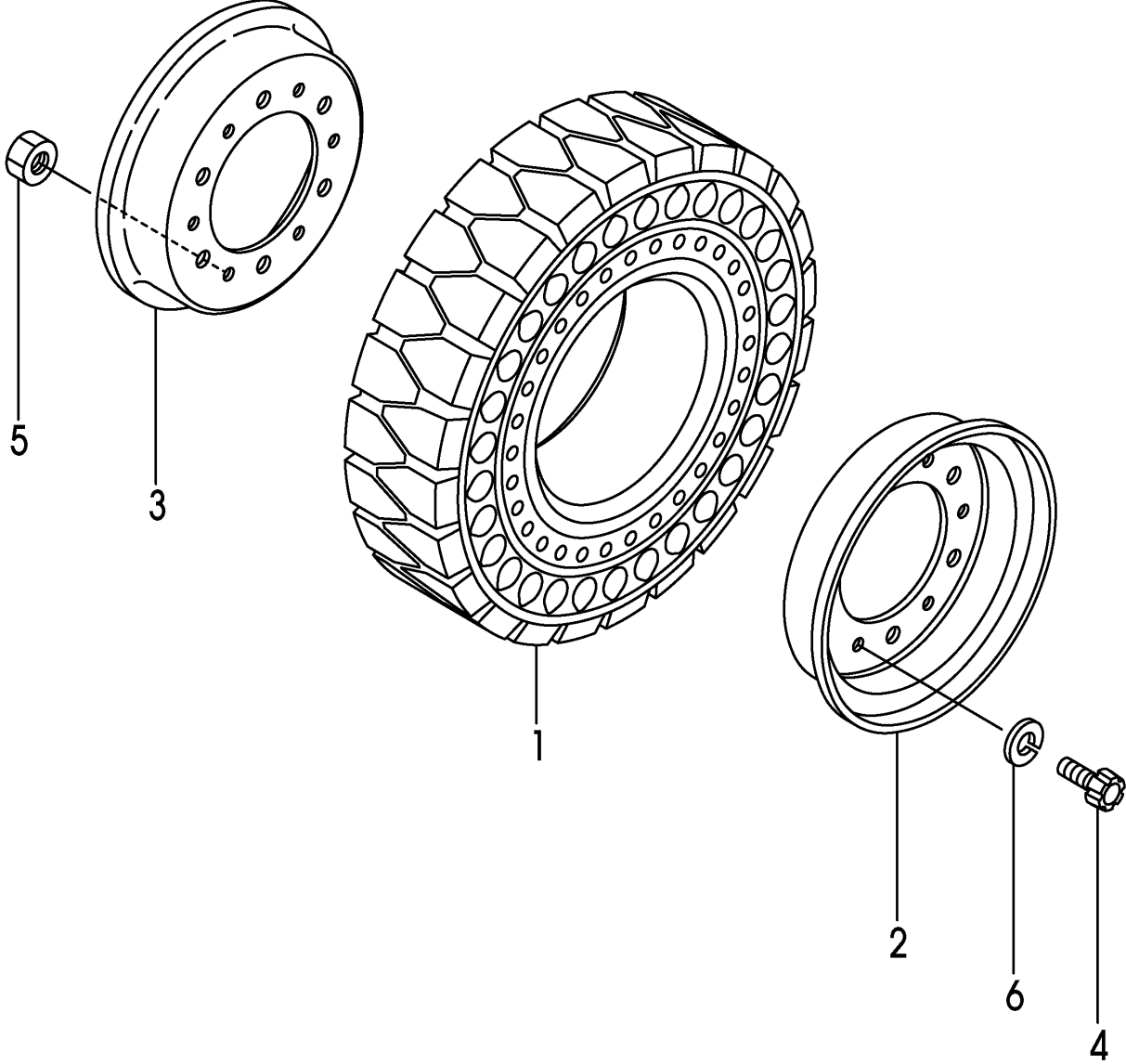

A:FHG15C3 FHG15T3

B:FHG18C3 FHG18T3

Item No	Part No.	Mark	Description	Req'd	Remarks : Serial No.
A1	516G6-80271		WHEEL-ASSY,REAR	2	TRAR INC.1-6
1	516G6-85001		TIRE,AIR-BOSS,500-8	2	TRAR
A2	52516-80302		RIM-ASSY,300D-8	2	TRAR INC.2-6
2	NO PART NO.	#	RIM,OUTSIDE	2	TRAR
3	NO PART NO.	#	RIM,INSIDE	2	TRAR
4	514A3-82611		BOLT	12	TRAR
5	01400-10012		NUT	12	TRAR
6	02011-00012		WASHER	12	TRAR

FIG.112 POWER CYLINDER

(F7H14510) パワーシリンダ

KIT

K1 901

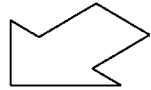

Front

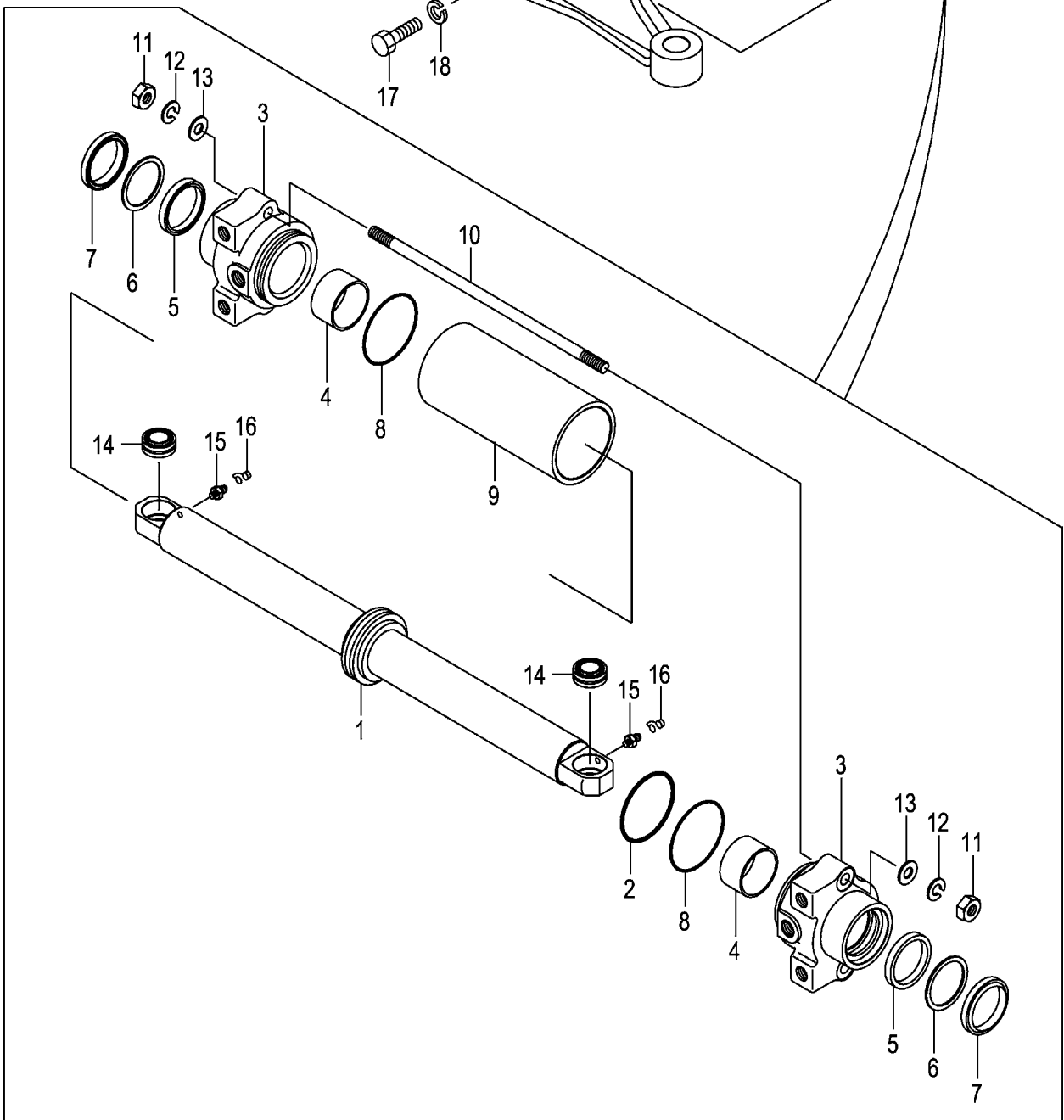
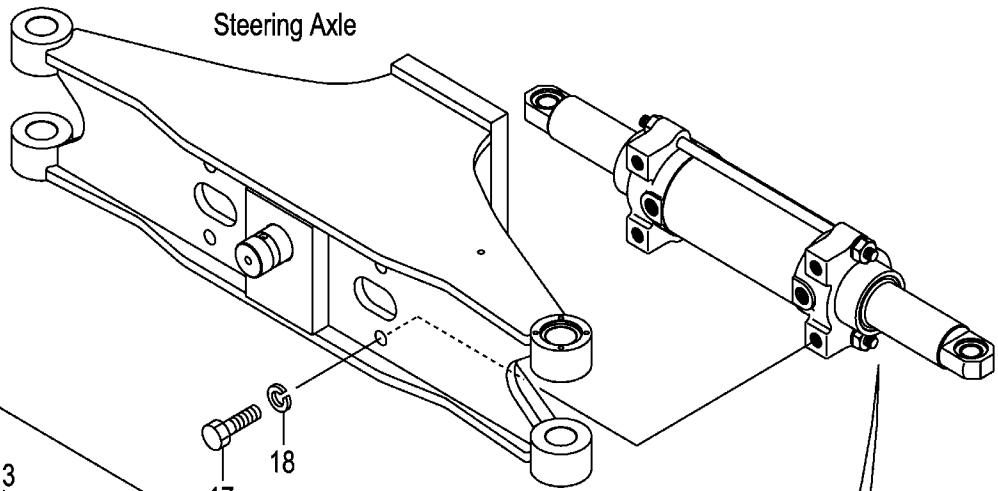

A:FHG15C3 FHG15T3 FHG18C3 FHG18T3

Item No	Part No.	Mark	Description	Req'd	Remarks : Serial No.
A1	20A74-50201		CYL-ASSY,PS	1	INC.1-16
901	20A74-59801	K1	KIT,OVERHAUL	1	INC.2,5-8
A2	20A74-50221		ROD-ASSY,PISTON	1	INC.1,2
1	20A74-52001		ROD,PISTON	1	
2	25784-52342	*	SEAL	1	
3	20A74-52101		CAP,CYL	2	
4	22198-42611		BUSHING,DU	2	
5	20A74-52161	*	PACKING	2	
6	23650-83531	*	RING,BACK-UP	2	
7	24320-56871	*	SEAL,DUST	2	
8	214A8-52221	*	O-RING	2	
9	20A74-52201		BODY,CYL	1	
10	22N54-52251		BOLT	2	1-376
-	249M4-52251		BOLT	2	377-
11	01400-00012		NUT	4	
12	02010-00012		WASHER	4	
13	02000-00012		WASHER	4	
14	510F2-42211		JOINT,SPHERE-FACE	2	
15	214A8-52051		FITTING	2	
16	22199-12401		CAP,NIPPLE	2	
17	01100-16035		BOLT	4	
18	02010-00016		WASHER	4	

FIG.113 POWER CYLINDER BOOT [PSB]

(F7H14520) パワーシリンダブーツ

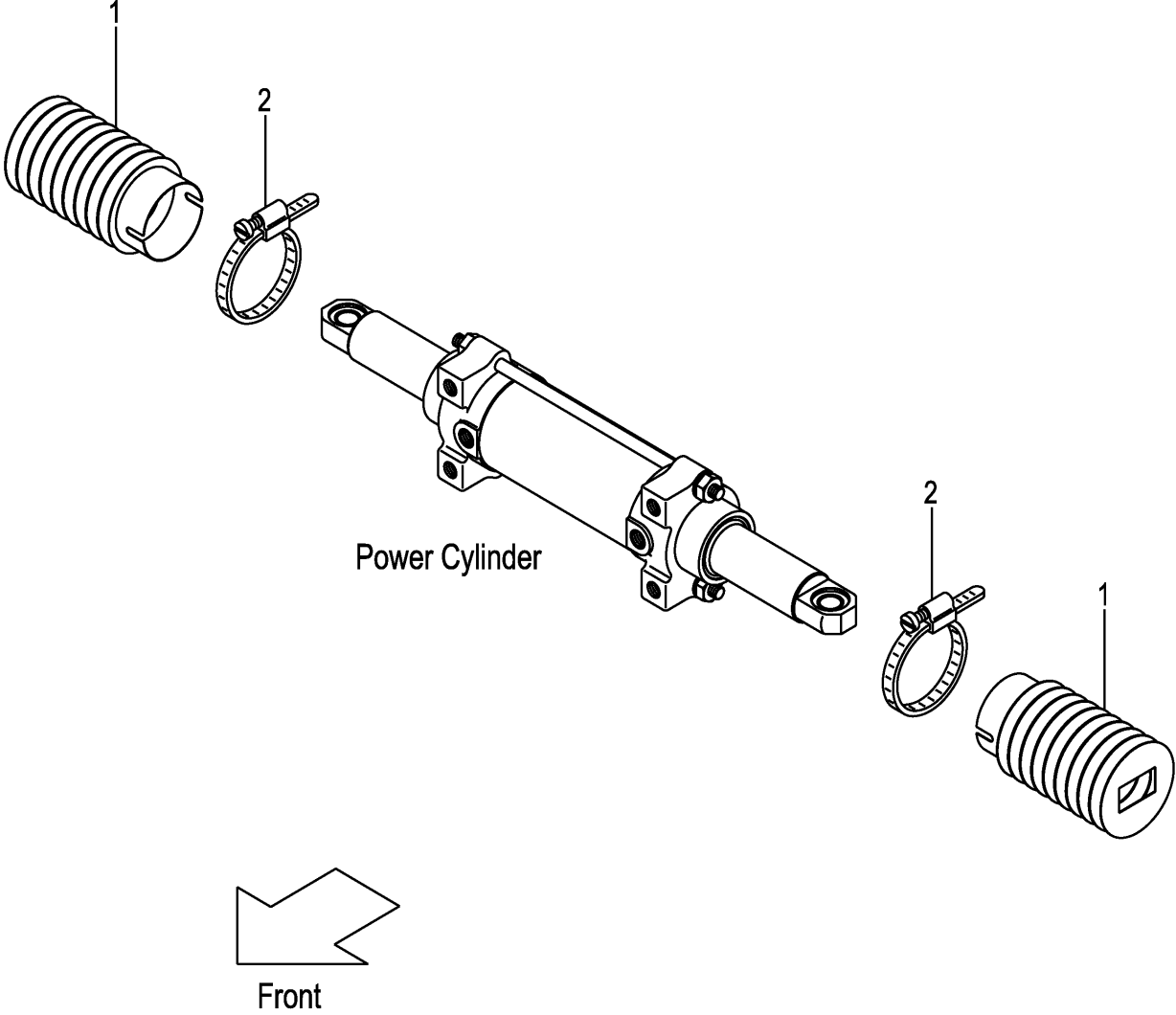

A:FHG15C3 FHG15T3 FHG18C3 FHG18T3

Item No	Part No.	Mark	Description	Req'd	Remarks : Serial No.
1	22B54-52301		BOOT,PS-CYL	2	PSB
2	216G8-53031		BAND	2	PSB

FIG.114 OVERHEAD GUARD

(F7H15111) オーバヘッドガード

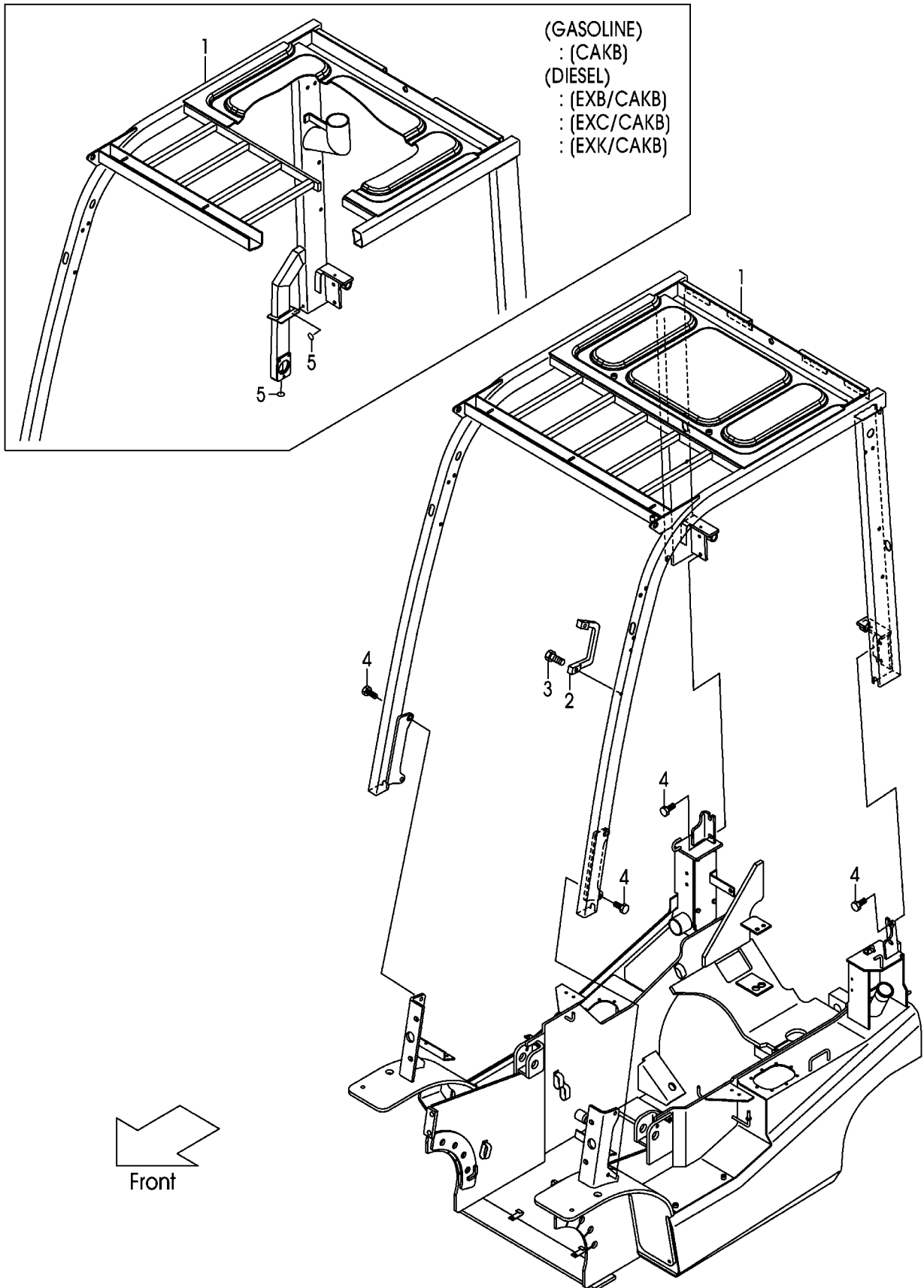

A:FHG15C3 FHG18C3:1891-

B:FHG15T3 FHG18T3:1891-

Item No	Part No.	Mark	Description	Req'd	Remarks : Serial No.
1	20A75-10161		GUARD,HEAD	1	
-	50A70-90101		GUARD,HEAD	1	CAKB
-	50A75-00141		GUARD,HEAD	1	HGL
-	50A75-00101		GUARD,HEAD	1	HGH060
-	50A75-00101		GUARD,HEAD	1	B EXE,EXN
-	50A75-00111		GUARD,HEAD	1	HGH100
-	50A75-00111		GUARD,HEAD	1	B HGH100/EXE,HGH100/EXN
-	50A75-00121		GUARD,HEAD	1	HGH150
-	50A75-00121		GUARD,HEAD	1	B HGH150/EXE,HGH150/EXN
-	50A75-00131		GUARD,HEAD	1	HGH200
-	50A75-00131		GUARD,HEAD	1	B HGH200/EXE,HGH200/EXN
-	50A70-90401		GUARD,HEAD	1	HGH060/CAKB
-	50A70-90401		GUARD,HEAD	1	B EXE/CAKB,EXN/CAKB
2	516G5-13051		GRIP	1	
3	01170-06025		BOLT	2	
4	01186-12025		BOLT	8	
5	22N55-13181		SEAL,PANEL-COVER	2	CAKB

FIG.115 OVERHEAD GUARD [HGD]

(F7H15121) オーバヘッドガード

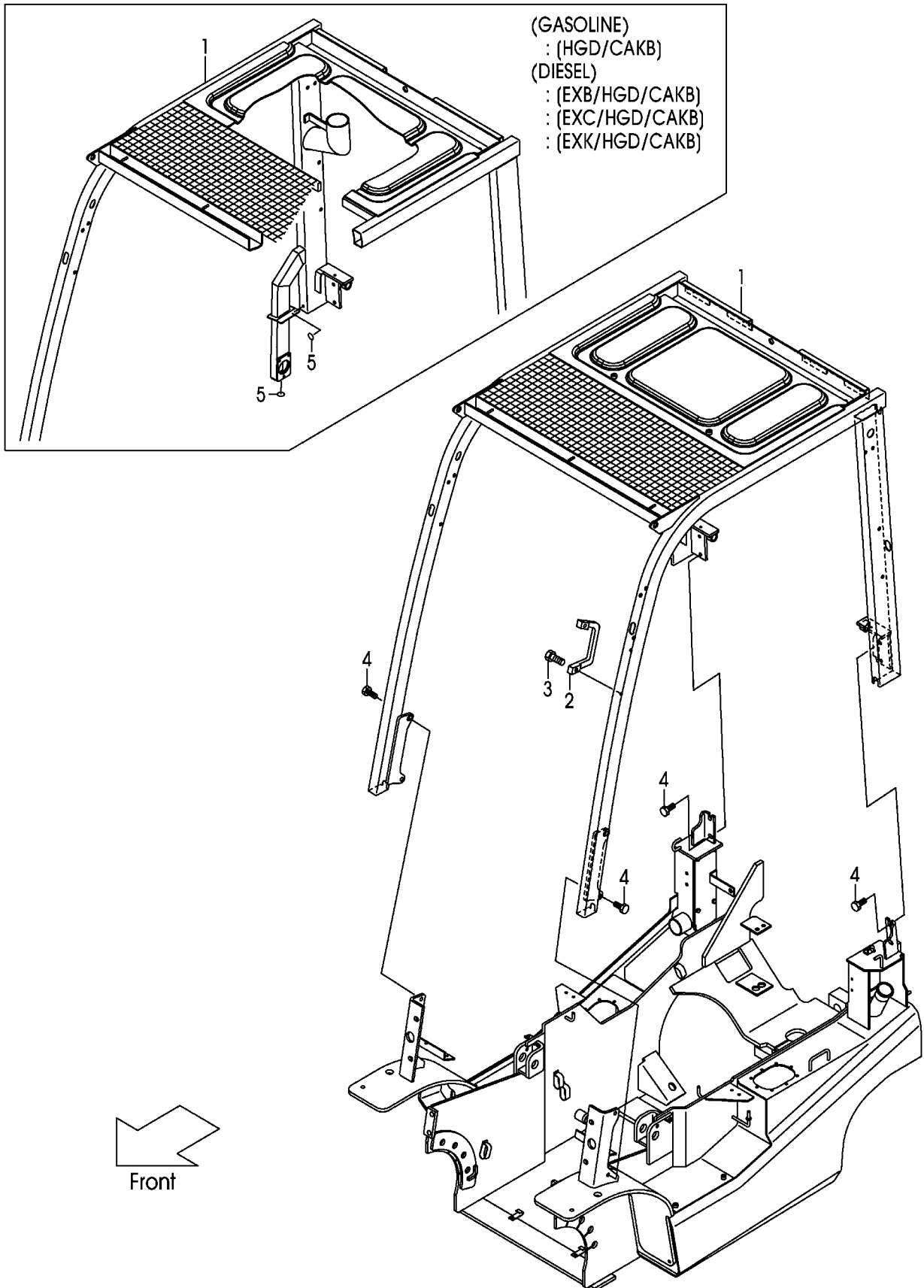

A:FHG15C3 FHG18C3:1891-

B:FHG15T3 FHG18T3:1891-

Item No	Part No.	Mark	Description	Req'd	Remarks : Serial No.
1	50A72-90201		GUARD,HEAD	1	HGD
-	50A72-90211		GUARD,HEAD	1	HGD/CAKB
-	50A72-90221		GUARD,HEAD	1	HGD/HGH060
-	50A72-90221		GUARD,HEAD	1	B HGD/EXE,HGD/EXN
-	50A72-90231		GUARD,HEAD	1	HGD/HGH060/CAKB
-	50A72-90231		GUARD,HEAD	1	B HGD/EXE/CAKB,HGD/EXN/CAKB
2	516G5-13051		GRIP	1	HGD
3	01170-06025		BOLT	2	HGD
4	01186-12025		BOLT	8	HGD
5	22N55-13181		SEAL,PANEL-COVER	2	HGD/CAKB

FIG.116 FRONT LAMP BRACKET

(F7H15131) フロントランプブラケット

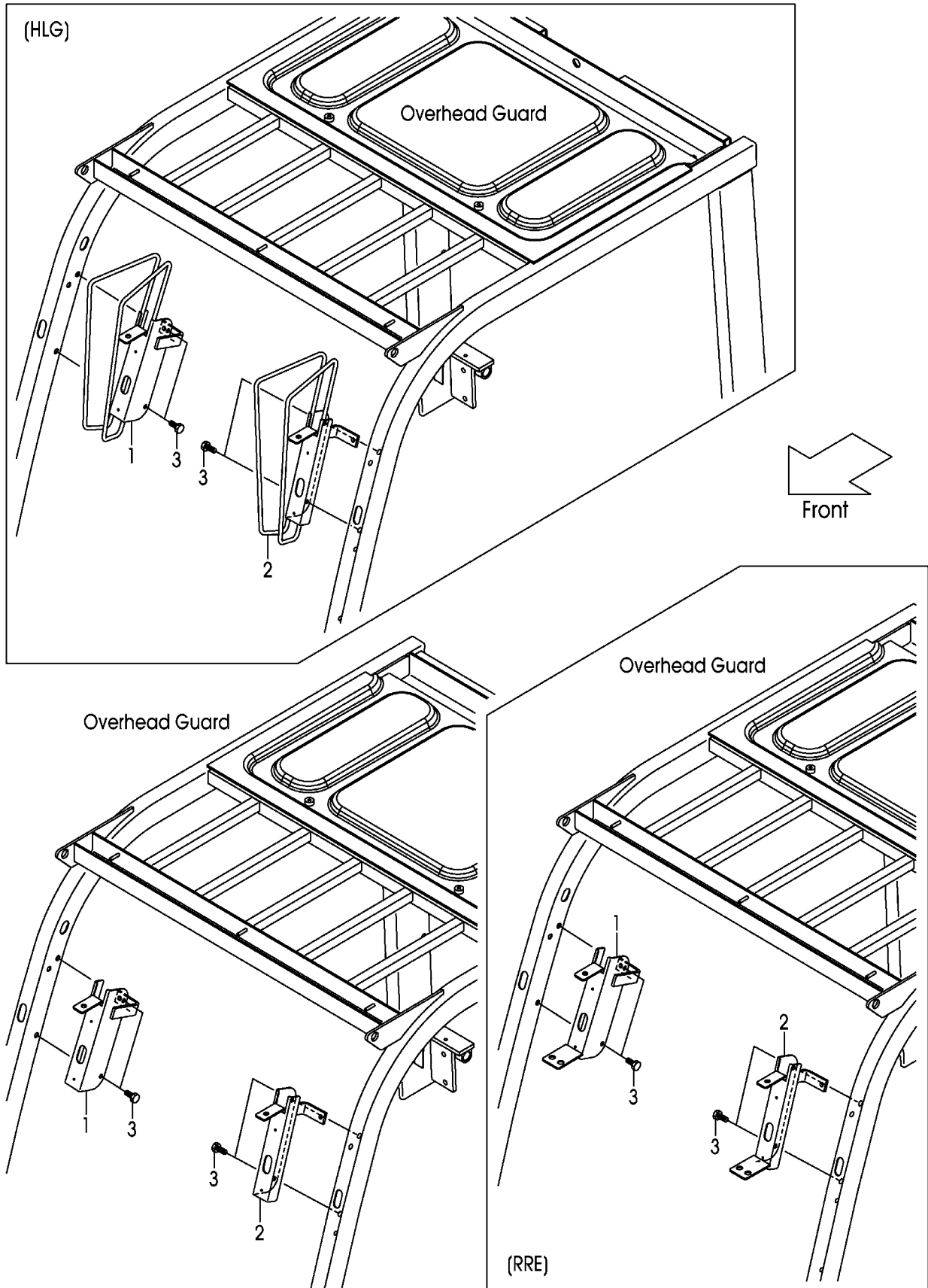

A:FHG15C3 FHG15T3 FHG18C3 FHG18T3:115-

Item No	Part No.	Mark	Description	Req'd	Remarks : Serial No.
1	22N55-12271		BRACKET,HEAD-LAMP,RH	1	
-	52N55-12101		BRACKET,HEAD-LAMP,RH	1	HLG
-	52N59-92061		BRACKET,HEAD-LAMP,RH	1	RRE
2	22N55-12281		BRACKET,HEAD-LAMP,LH	1	
-	52N55-12111		BRACKET,HEAD-LAMP,LH	1	HLG
-	52N59-92071		BRACKET,HEAD-LAMP,LH	1	RRE
3	514A5-12021		BOLT	4	

FIG.117 FRONT LAMP BRACKET [HL][BKH]

(F7H15141) フロントランプブラケット

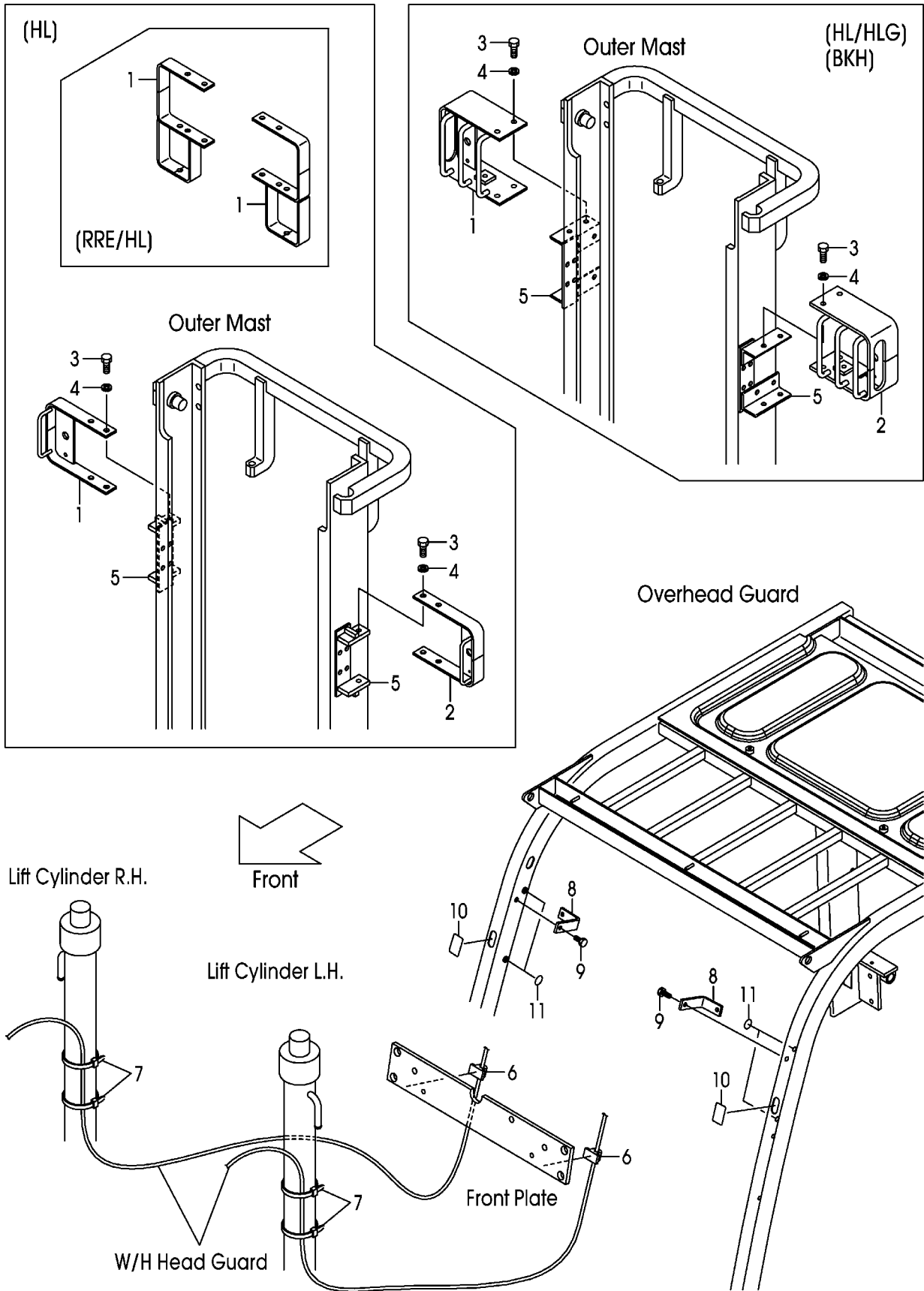

A:FHG15C3 FHG15T3 FHG18C3 FHG18T3:115-

Item No	Part No.	Mark	Description	Req'd	Remarks : Serial No.
1	534A9-22001		BRACKET,HEAD-LAMP,RH	1	HL
-	534A4-22001		BRACKET,HEAD-LAMP,RH	1	HL/HLG,BKH
-	52N59-22101		BRACKET,HEAD-LAMP,RH	2	RRE/HL
2	534A9-22011		BRACKET,HEAD-LAMP,LH	1	HL
-	534A4-22011		BRACKET,HEAD-LAMP,LH	1	HL/HLG,BKH
-	NOT APPLICABLE		NOT APPLICABLE	999	RRE/HL
3	01100-12020		BOLT	4	HL,BKH
4	02010-00012		WASHER	4	HL,BKH
5	641B0-12701		BRACKET,HL	2	HL
-	641B0-12751		BRACKET,BKH	2	HL/HLG,BKH
6	27732-42221		CLAMP,HARNESS	2	HL,BKH
7	04913-11380		BAND,INSHULOCK	4	HL,BKH
8	22N55-12571		BRACKET,BACK-MIRROR	2	HL,BKH
9	514A5-12021		BOLT	2	HL,BKH
10	22N55-13191		SEAL,HG	2	HL,BKH
11	22N55-13181		SEAL,PANEL-COVER	4	HL,BKH

FIG.118 REAR LAMP COVER

(F7H15150) リヤランプカバー

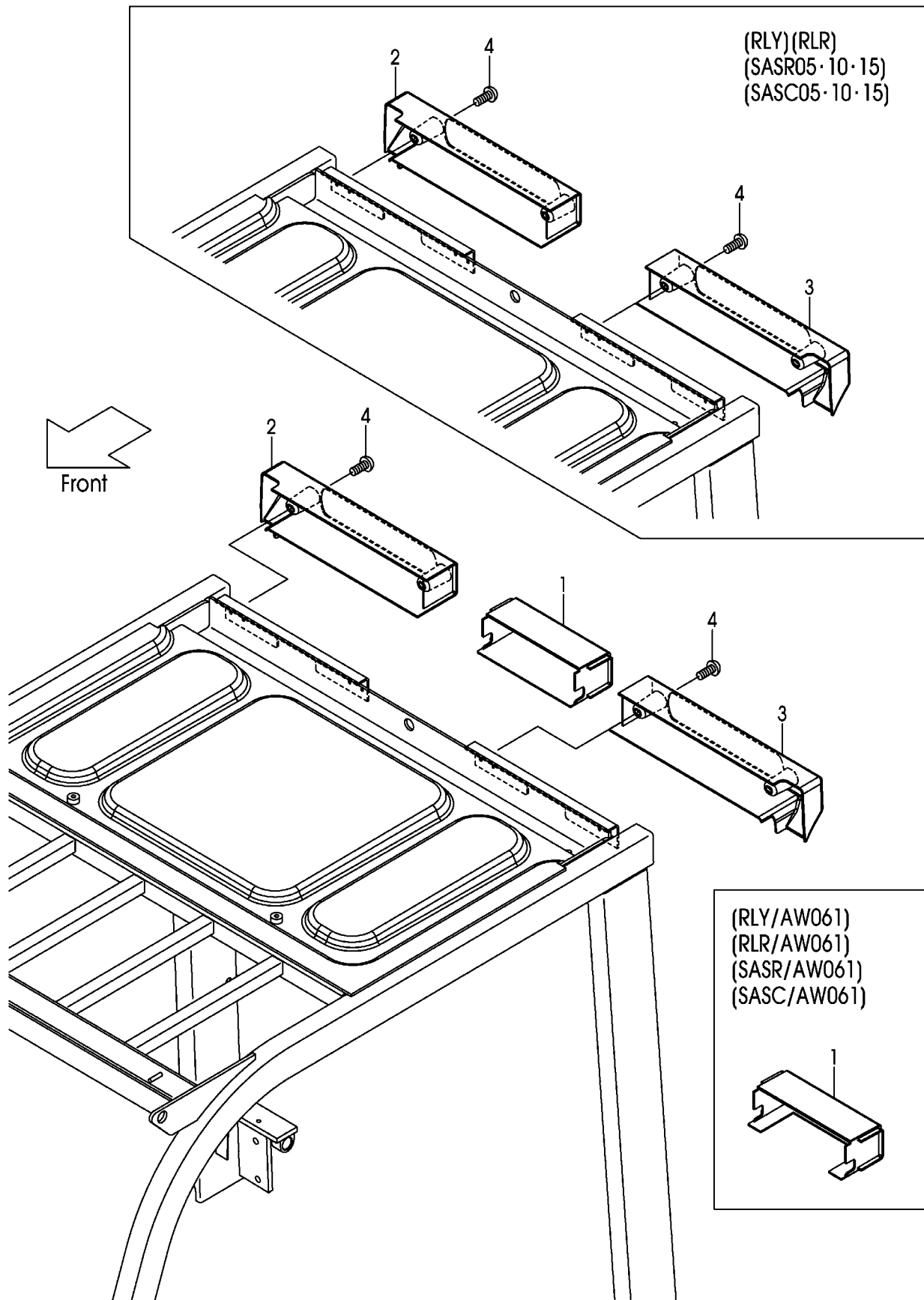

A:FHG15C3 FHG15T3 FHG18C3 FHG18T3

Item No	Part No.	Mark	Description	Req'd	Remarks : Serial No.
1	22N55-12701		COVER,REAR-LAMP	1	
-	50A78-92001		COVER,REAR-LAMP	1	RLY/AW061,RLR/AW061
-	50A78-92001		COVER,REAR-LAMP	1	SASR/AW061,SASC/AW061
-	NOT APPLICABLE		NOT APPLICABLE	999	RLY,RLR,SASR,SAS
2	22N55-12711		COVER,REAR-LAMP,RH	1	
3	22N55-12721		COVER,REAR-LAMP,LH	1	
4	214A6-42252		SCREW	4	

FIG.119 REAR LAMP COVER [RRE]

(F7H15161) リヤランプカバー

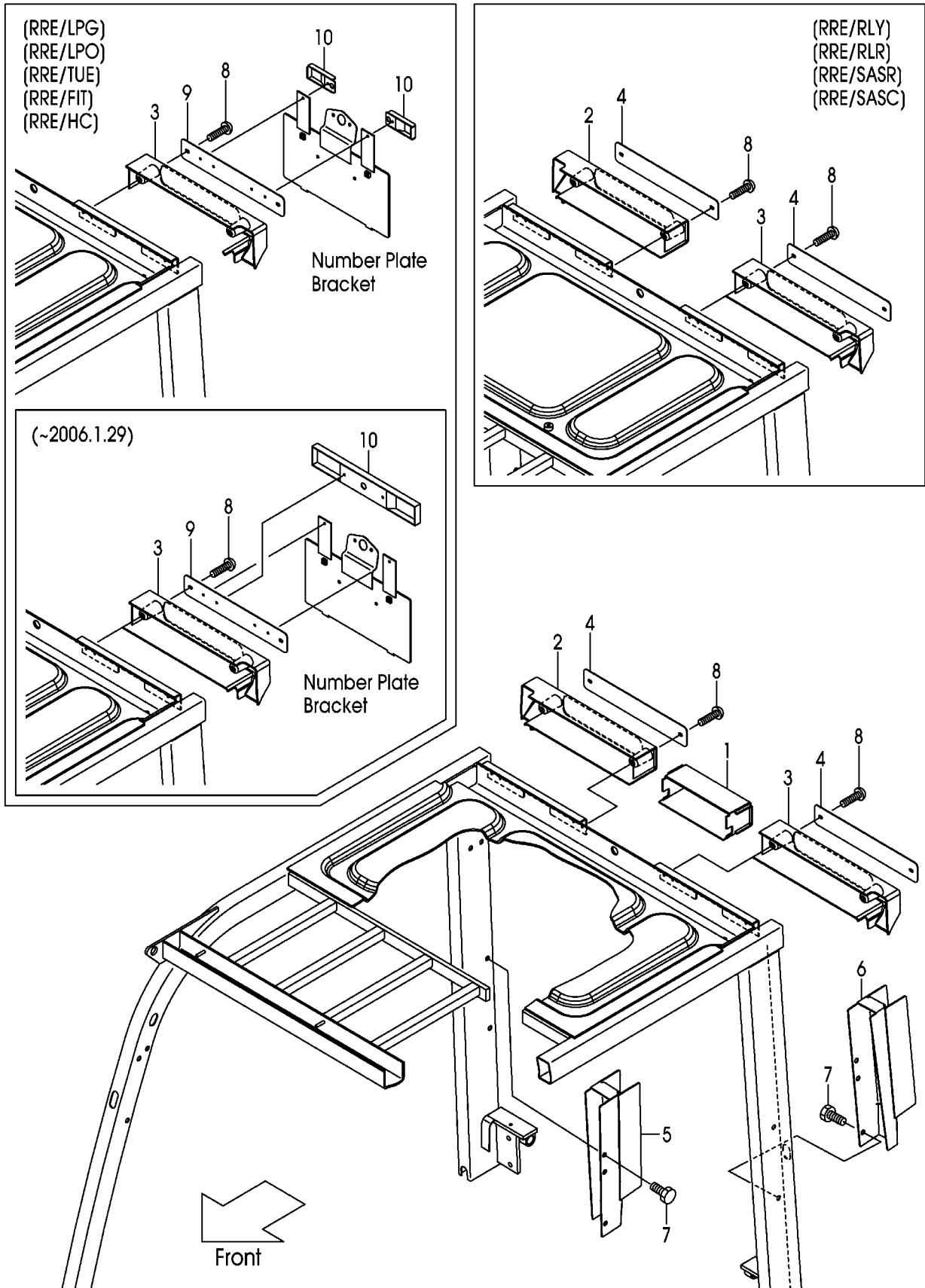

A:FHG15C3 FHG18C3:115-

B:FHG15T3 FHG18T3:115-

Item No	Part No.	Mark	Description	Req'd	Remarks : Serial No.
1	22N55-12701		COVER,REAR-LAMP	1	RRE
-	NOT APPLICABLE		NOT APPLICABLE	999	RRE/RLY,RRE/RLR,RRE/SASR RRE/SASC
2	22N55-12711		COVER,REAR-LAMP,RH	1	RRE
3	22N55-12721		COVER,REAR-LAMP,LH	1	RRE
4	52N59-92051		PLATE	2	RRE
-	52N59-92051		PLATE	1	RRE/LPG,RRE/LPO
-	52N59-92051		PLATE	1	B RRE/FIT
-	52N59-92051		PLATE	1	RRE/HC
5	52N59-92251		BRACKET,REAR-LAMP,RH	1	RRE
6	52N59-92261		BRACKET,REAR-LAMP,LH	1	RRE
7	514A5-12021		BOLT	4	RRE
8	01031-06065		SCREW	4	RRE
9	52N59-92162		PLATE	1	RRE/LPG,RRE/LPO
-	52N59-92162		PLATE	1	B RRE/FIT
-	52N59-92162		PLATE	1	RRE/HC
10	52N59-92122		COVER	1	RRE/LPG,RRE/LPO (-2006/1/29)
-	52N59-92701		COVER	2	RRE/LPG,RRE/LPO (2006/1/30-)
-	52N59-92122		COVER	1	B RRE/FIT(-2006/1/29)
-	52N59-92701		COVER	2	B RRE/FIT(2006/1/30-)
-	52N59-92122		COVER	1	RRE/HC(-2006/1/29)
-	52N59-92701		COVER	2	RRE/HC(2006/1/30-)

FIG.120 HEAD GUARD PARTS

(F7H151A0) ヘッドガードパーツ

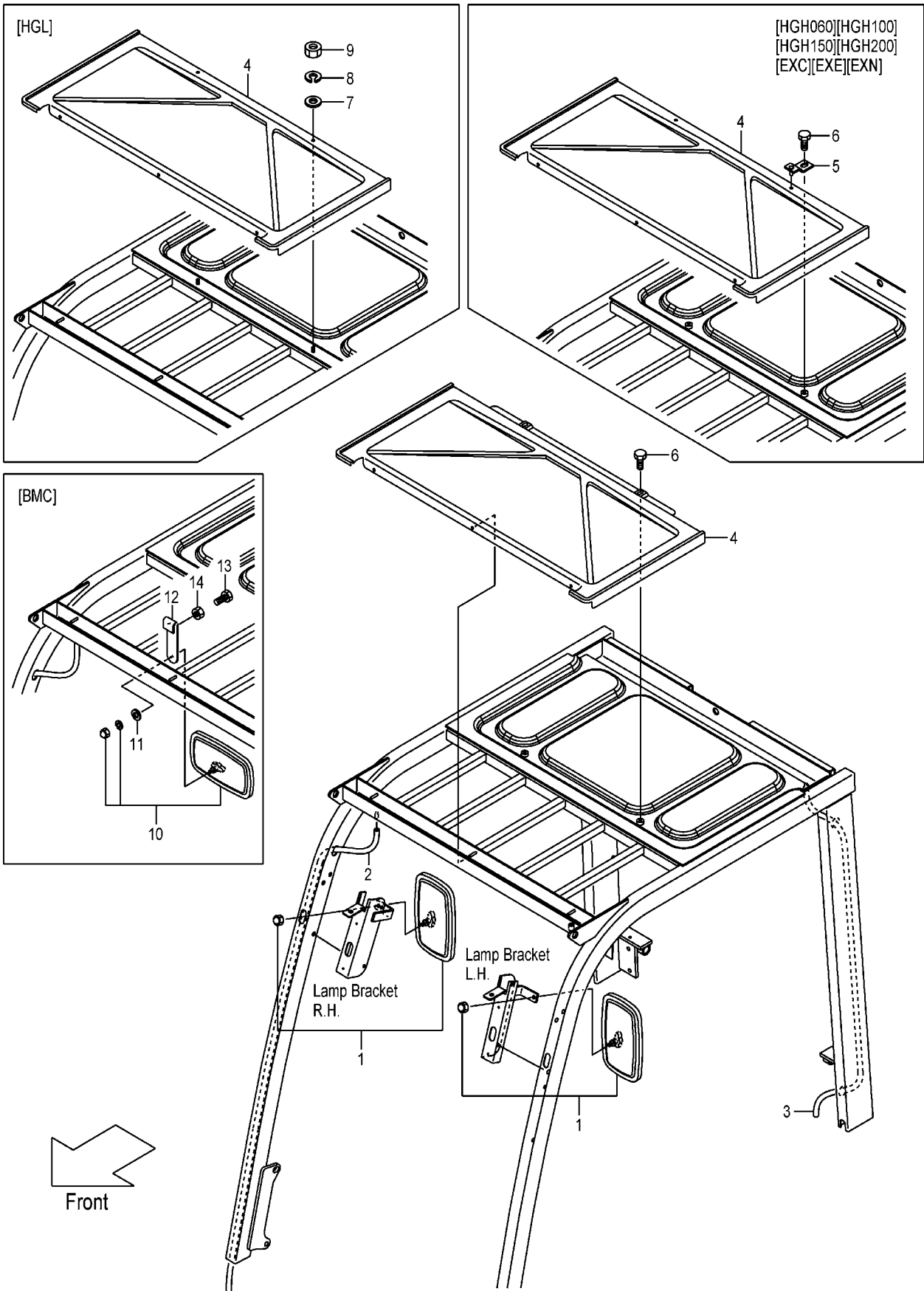

A:FHG15C3 FHG18C3

B:FHG15T3 FHG18T3

Item No	Part No.	Mark	Description	Req'd	Remarks : Serial No.
1	239A9-92001		MIRROR	2	
2	534A5-00401		HOSE,VINYL	1	
-	516M5-12301		HOSE,VINYL	1	HGL
-	534A5-00411		HOSE,VINYL	1	HGH060,HGH100
-	534A5-00411		HOSE,VINYL	1	1-889 EXC,HGH100/EXC
-	534A5-00411		HOSE,VINYL	1	B EXE,EXN,HGH100/EXE HGH100/EXN
-	577H5-13051		HOSE,VINYL	1	HGH150,HGH200
-	577H5-13051		HOSE,VINYL	1	1-889 HGH150/EXC,HGH200/EXC
-	577H5-13051		HOSE,VINYL	1	B HGH150/EXE,HGH150/EXN HGH200/EXE,HGH200/EXN
3	516M5-12311		HOSE,VINYL	1	
-	534A5-00401		HOSE,VINYL	1	HGL
-	514A5-13471		HOSE,VINYL	1	HGH060,HGH100
-	514A5-13471		HOSE,VINYL	1	1-889 EXC,HGH100/EXC
-	514A5-13471		HOSE,VINYL	1	B EXE,EXN,HGH100/EXE HGH100/EXN
-	571G5-02251		HOSE,VINYL	1	HGH150,HGH200
-	571G5-02251		HOSE,VINYL	1	1-889 HGH150/EXC,HGH200/EXC
-	571G5-02251		HOSE,VINYL	1	B HGH150/EXE,HGH150/EXN HGH200/EXE,HGH200/EXN
4	20A75-12901		CANVAS	1	
-	50A75-00501		CANVAS	1	HGL,HGH060,HGH100,HGH150 HGH200
-	50A75-00501		CANVAS	1	1-889 EXC
-	50A75-00501		CANVAS	1	B EXE,EXN
5	52N55-00551		BRACKET	2	HGH060,HGH100,HGH150 HGH200
-	52N55-00551		BRACKET	2	1-889 EXC
-	52N55-00551		BRACKET	2	B EXE,EXN
6	01185-08016		BOLT	2	
-	NOT APPLICABLE		NOT APPLICABLE	999	HGL
7	02000-00006		WASHER	2	HGL
8	02010-00006		WASHER	2	HGL
9	01400-00006		NUT	2	HGL
10	239A9-92001		MIRROR	1	BMC
11	222A9-32011		WASHER	1	BMC
12	539A9-32001		BRACKET,BACK-MIRROR	1	BMC

FIG.120 HEAD GUARD PARTS

(F7H151A0) ヘッドガードパーツ

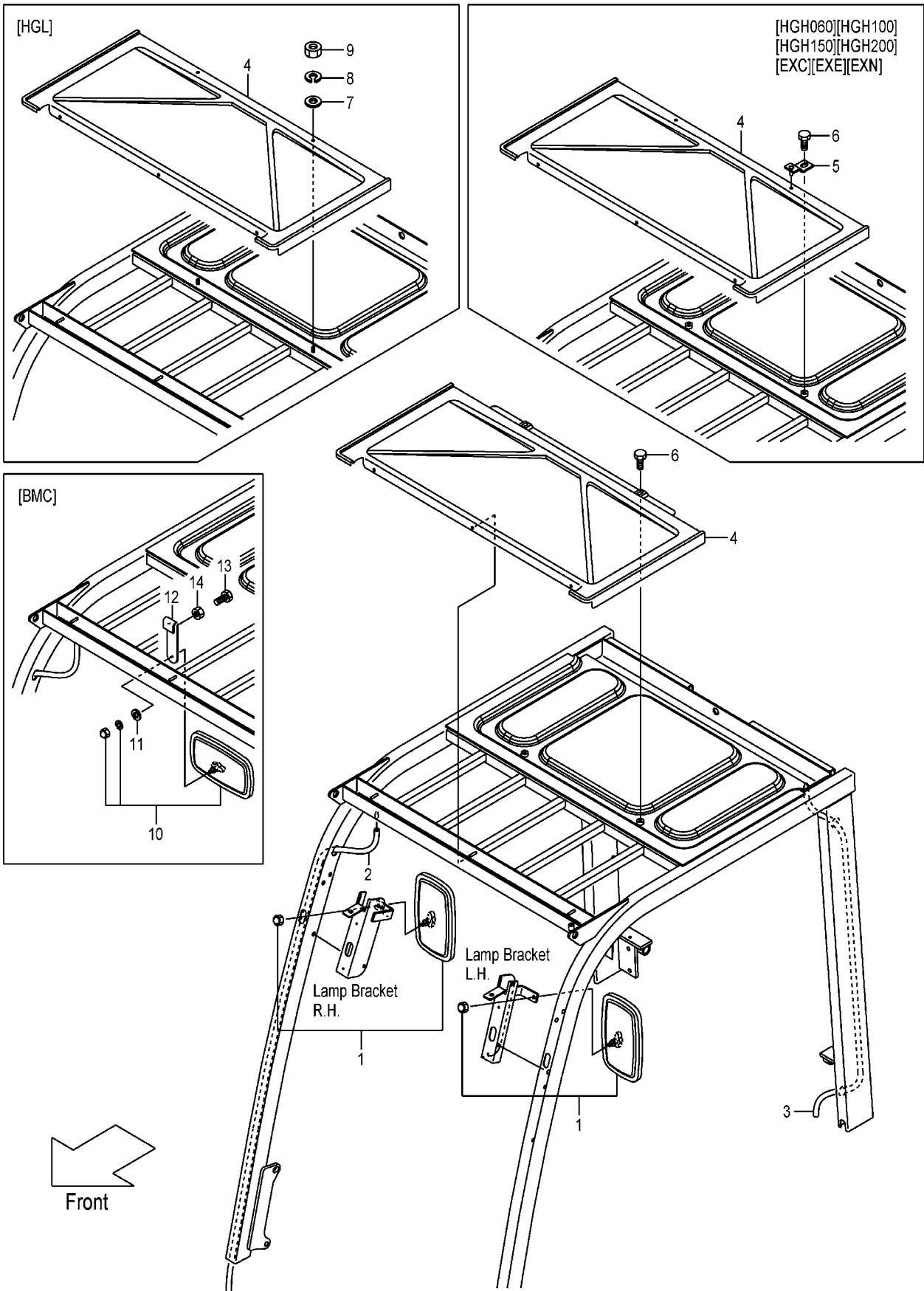

A:FHG15C3 FHG18C3

B:FHG15T3 FHG18T3

Item No	Part No.	Mark	Description	Req'd	Remarks : Serial No.
13	01100-08025		BOLT	2	BMC
14	01402-00008		NUT	2	BMC

FIG.121 POP RIVET
(F7H151B0) ホップリベット

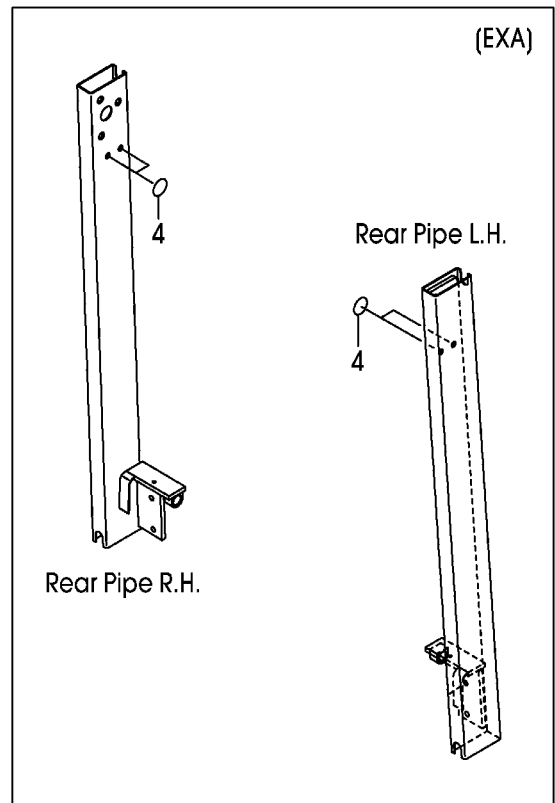
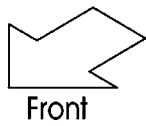
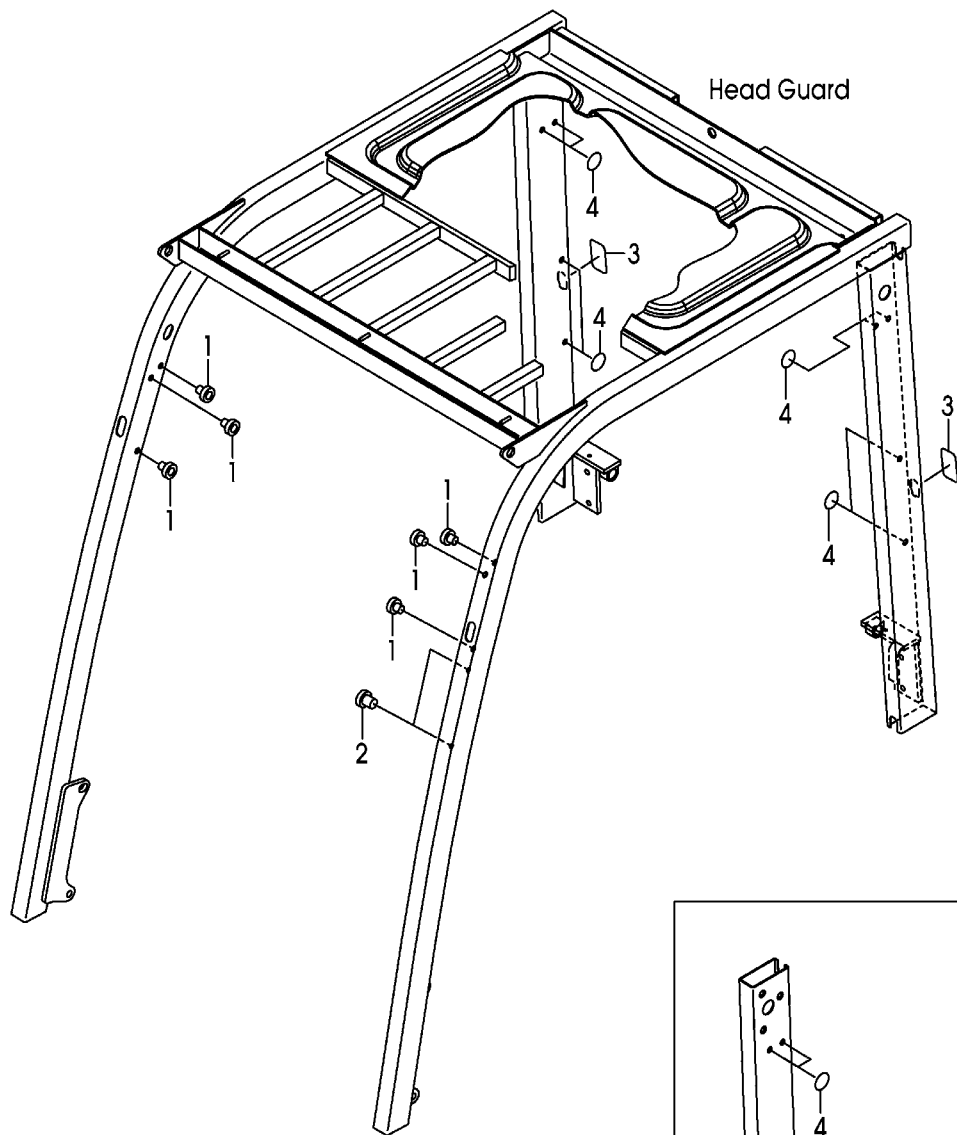

A:FHG15C3 FHG18C3

B:FHG15T3 FHG18T3

Item No	Part No.	Mark	Description	Req'd	Remarks : Serial No.
1	514A5-12011		RIVET,POP	6	
2	516G5-13151		RIVET,POP	2	
3	22N55-13191		SEAL,HG	2	
4	22N55-13181		SEAL,PANEL-COVER	8	

FIG.122 POP RIVET [TUE][BBA][BBV][AW061][RWL][RRE][FE]
 (F7H151C0) ホップリベット

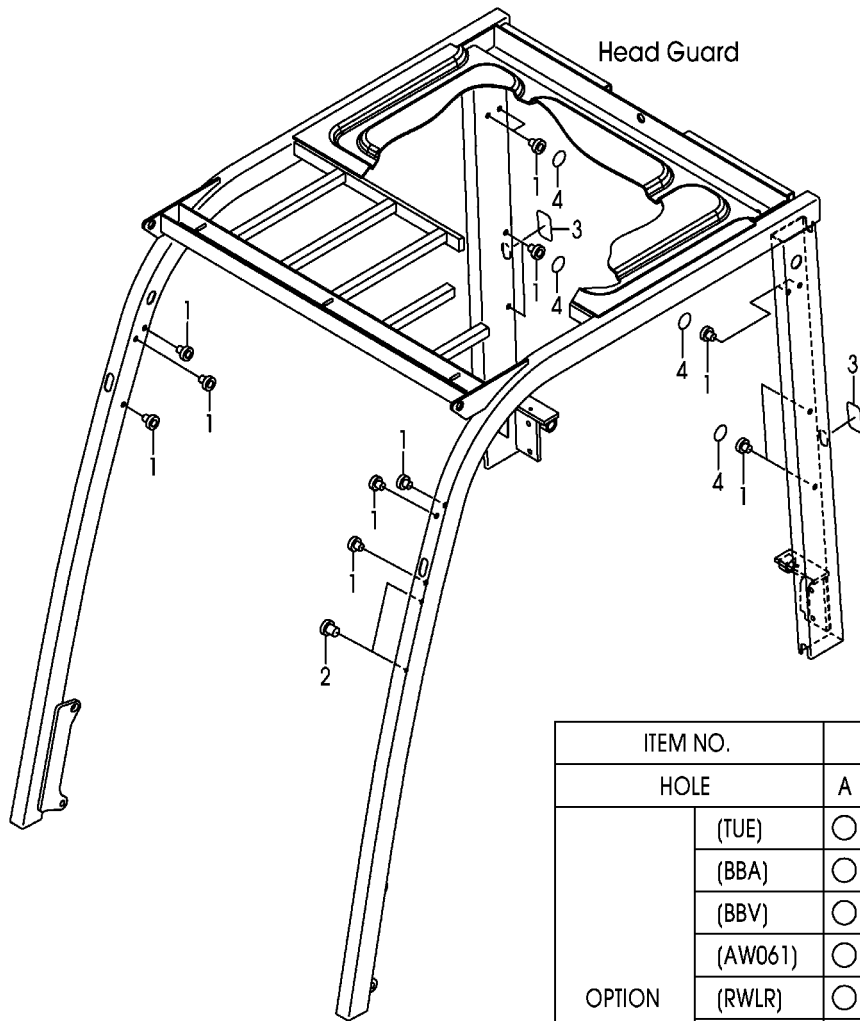

ITEM NO.		3		4								
HOLE		A	B	C	D	E	F	G	H	J	K	
OPTION	(TUE)	○	○	○		○	○		○	○	○	
	(BBA)	○		○	○	○	○	○	○			
	(BBV)	○		○	○	○	○	○	○		○	
	(AW061)	○	○					○	○	○	○	
	(RWLR)	○	○			○	○	○	○	○	○	
	(RWLL)	○	○	○	○				○	○	○	
	(RWL2)	○	○						○	○	○	
	(RRE)			○	○	○	○					
	(FE)	○	○			○	○		○	○	○	

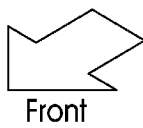
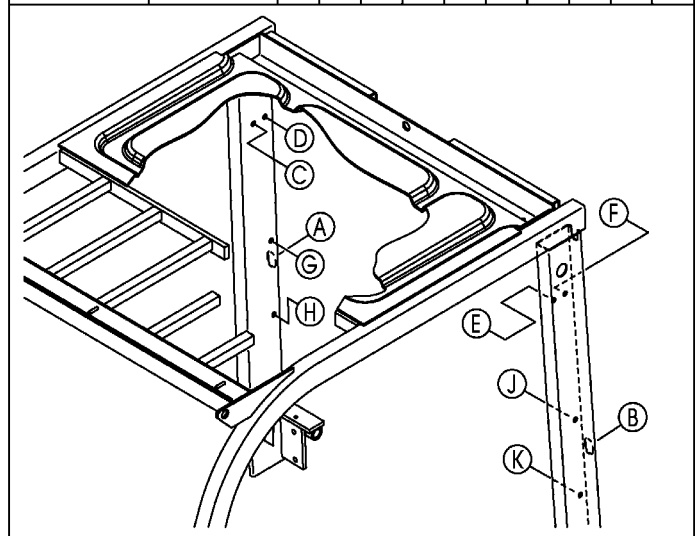

A:FHG15C3 FHG15T3 FHG18C3 FHG18T3

Item No	Part No.	Mark	Description	Req'd	Remarks : Serial No.
1	514A5-12011		RIVET,POP	14	TUE,BBA,BBV,AW061,RWLR RWLL,RWL2,RRE,FE
2	516G5-13151		RIVET,POP	2	TUE,BBA,BBV,AW061,RWLR RWLL,RWL2,RRE,FE
3	22N55-13191		SEAL,HG	2	TUE,AW061,RWLR,RWLL RWL2,FE
-	22N55-13191		SEAL,HG	1	BBA,BBV
4	22N55-13181		SEAL,PANEL-COVER	6	TUE,BBA,RWLR,RWLL
-	22N55-13181		SEAL,PANEL-COVER	7	BBV
-	22N55-13181		SEAL,PANEL-COVER	4	AW061,RWL2,RRE
-	22N55-13181		SEAL,PANEL-COVER	5	FE

FIG.123 ACCEL PEDAL (GASOLINE)

(F7H15210) アクセルペダル

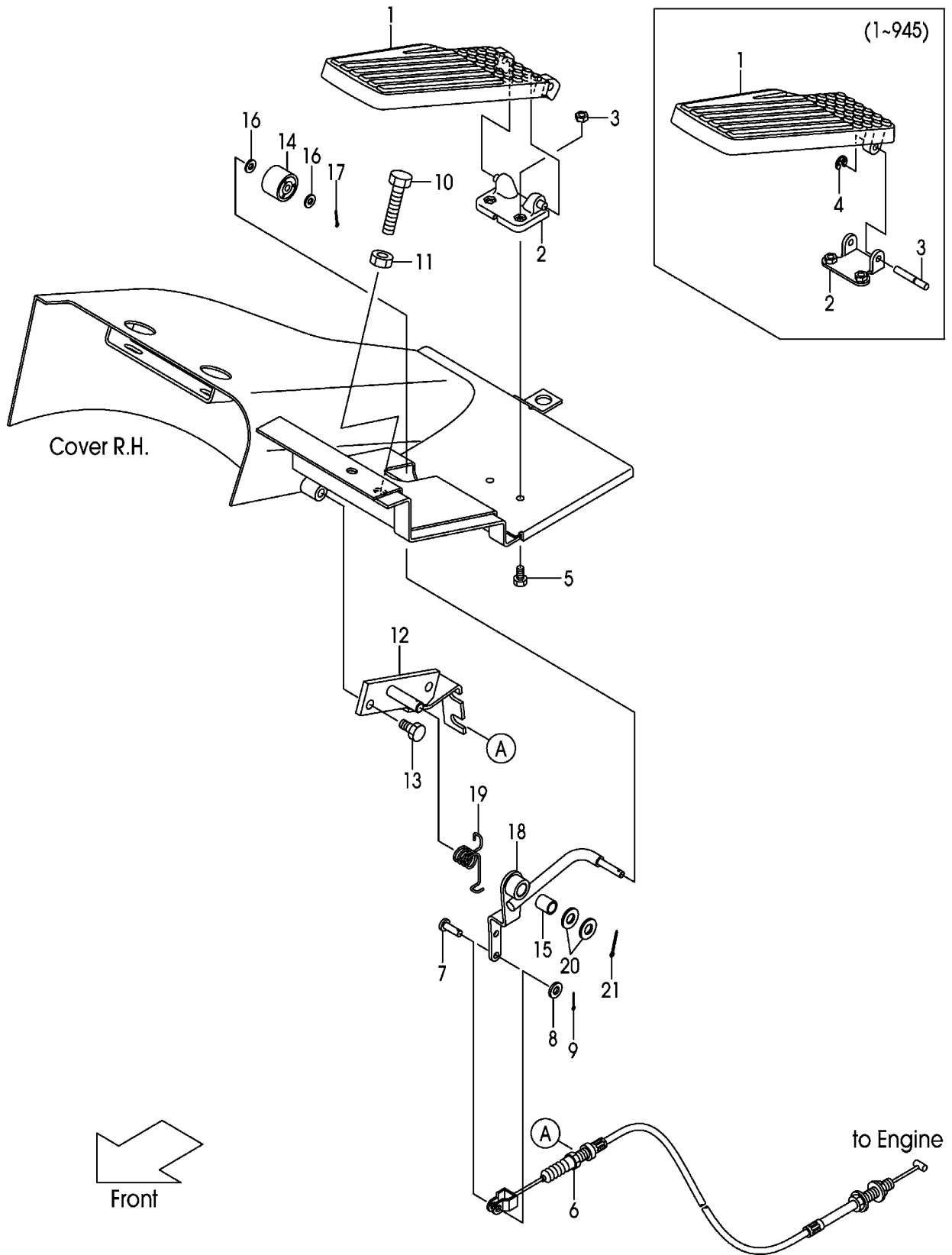

A:FHG15C3 FHG15T3 FHG18C3 FHG18T3

Item No	Part No.	Mark	Description	Req'd	Remarks : Serial No.
A1	22N55-20211		PEDAL-ASSY,ACCEL	1	1-945
					INC.1-4
-	22N55-20211		PEDAL-ASSY,ACCEL	1	946-
					INC.1-3
1	NO PART NO.	#	PEDAL	1	1-945
-	NO PART NO.	#	PEDAL	1	946-
2	NO PART NO.	#	SUPPORT	1	1-945
-	NO PART NO.	#	SUPPORT	1	946-
3	22N55-22121		SHAFT	1	1-945
-	01400-00006		NUT	2	946-
4	22N55-22131		E-RING	1	1-945
5	01183-06012		BOLT	2	
6	20A75-22201		CABLE,ACCEL	1	
7	02262-06015		PIN,CLEVIS	1	
8	02000-00006		WASHER	1	
9	02200-16015		PIN,COTTER	1	
10	01120-10040		BOLT	1	1-597
-	01120-10050		BOLT	1	598-
11	01400-00010		NUT	1	
12	20A75-22001		BRACKET,ACCEL-LINK	1	
13	01185-08016		BOLT	2	
A2	20A75-20201		LINK-ASSY,ACCEL	1	INC.14-18
14	214A5-22001		ROLLER	1	
15	271A5-22111		BUSHING	1	
16	02000-00006		WASHER	2	
17	02200-16010		PIN,COTTER	1	
18	NO PART NO.	#	LINK,ACCEL	1	
19	22N55-22031		SPRING	1	
20	02000-00012		WASHER	2	
21	02200-03020		PIN,COTTER	1	

FIG.124 FOOT PEDAL (CLUTCH)

(F7H15410) フットペダル

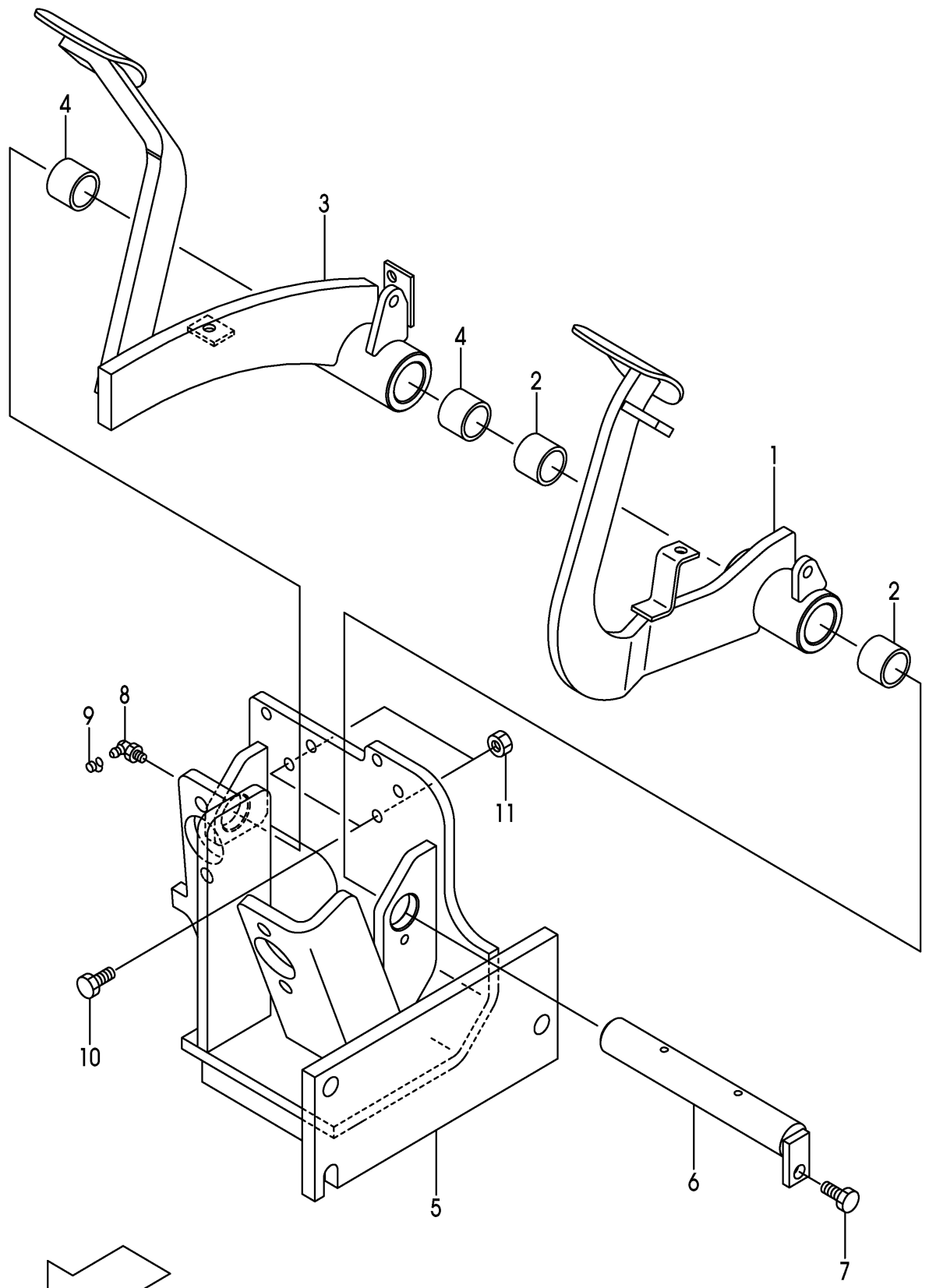

Front

A:FHG15C3 FHG18C3

Item No	Part No.	Mark	Description	Req'd	Remarks : Serial No.
A1	22N45-30304		PEDAL-ASSY,CLUTCH	1	INC.1,2
1	NO PART NO.	#	PEDAL,CLUTCH	1	
2	23655-42421		BUSHING,PEDAL	2	
A2	22N45-40303		PEDAL-ASSY,BRAKE	1	INC.3,4
3	NO PART NO.	#	PEDAL,BRAKE	1	
4	23655-42421		BUSHING,PEDAL	2	
5	20A65-40202		BRACKET,PEDAL	1	
6	22N45-42101		SHAFT,PEDAL	1	
7	01183-08016		BOLT	1	
8	04901-00190		FITTING	1	
9	22199-12401		CAP,NIPPLE	1	
10	01100-10025		BOLT	2	
11	01402-00010		NUT	2	

FIG.125 FOOT PEDAL (TOR-CON)

(F7H15420) フットペダル

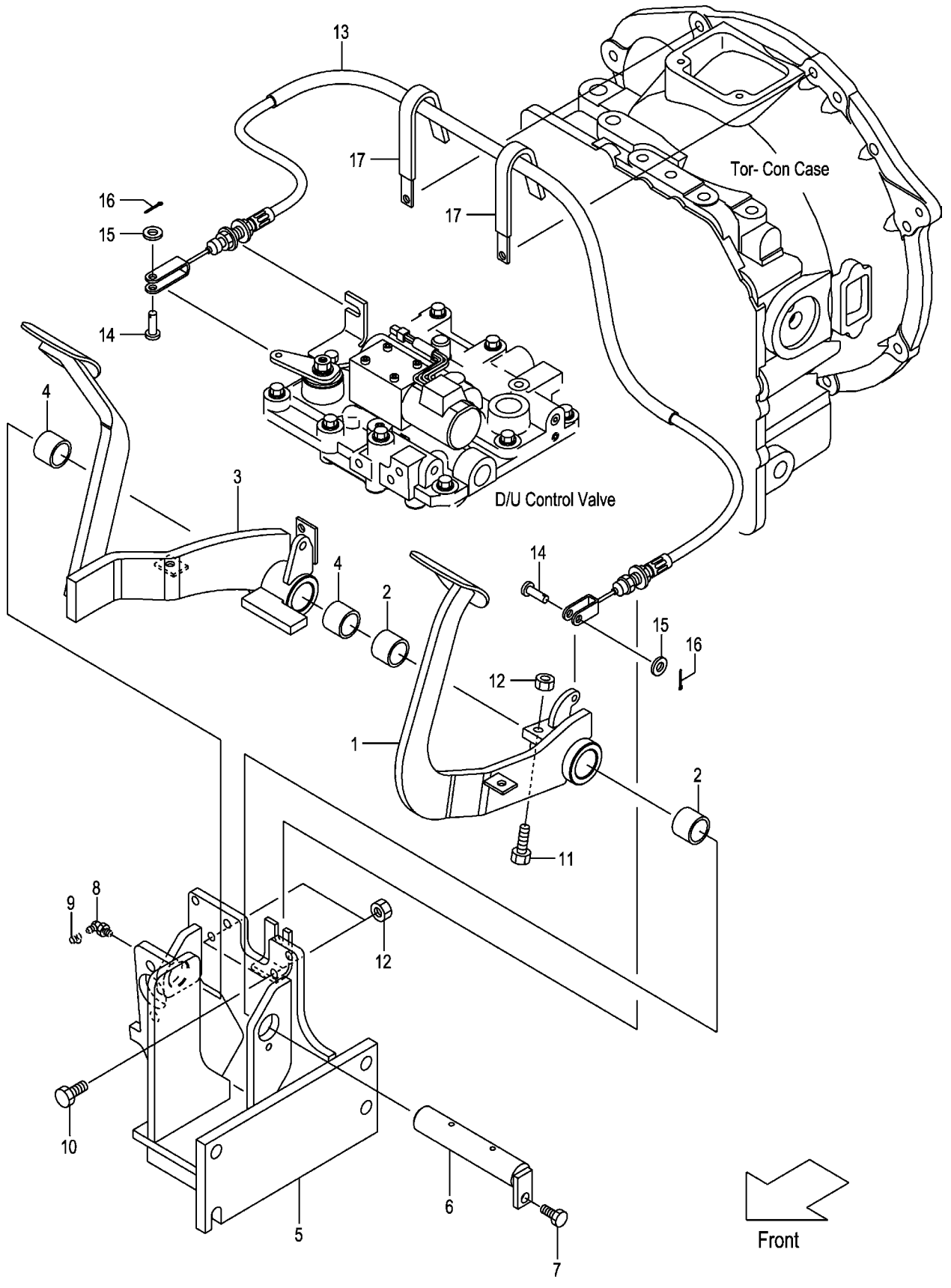

A:FHG15T3 FHG18T3

Item No	Part No.	Mark	Description	Req'd	Remarks : Serial No.
A1	22N55-40403		PEDAL-ASSY,INCHING	1	INC.1,2
1	NO PART NO.	#	PEDAL,INCHING	1	
2	23655-42421		BUSHING,PEDAL	2	
A2	22N55-40303		PEDAL-ASSY,BRAKE	1	INC.3,4
3	NO PART NO.	#	PEDAL,BRAKE	1	
4	23655-42421		BUSHING,PEDAL	2	
5	20A75-40202		BRACKET,PEDAL	1	
6	22N55-42101		SHAFT,PEDAL	1	
7	01183-08016		BOLT	1	
8	04901-00190		FITTING	1	
9	22199-12401		CAP,NIPPLE	1	
10	01100-10025		BOLT	2	
11	01120-10040		BOLT	1	
12	01402-00010		NUT	3	
13	22N55-42601		CABLE,INCHING	1	
14	02262-06025		PIN,CLEVIS	2	
15	02000-00006		WASHER	2	
16	02200-16010		PIN,COTTER	2	
17	214A2-42331		CLIP	2	1-111
-	22N55-42191		CLIP	2	112-

FIG.126 FOOT PEDAL CYLINDER (CLUTCH)

(F7H15440) フットペダルシリンダ

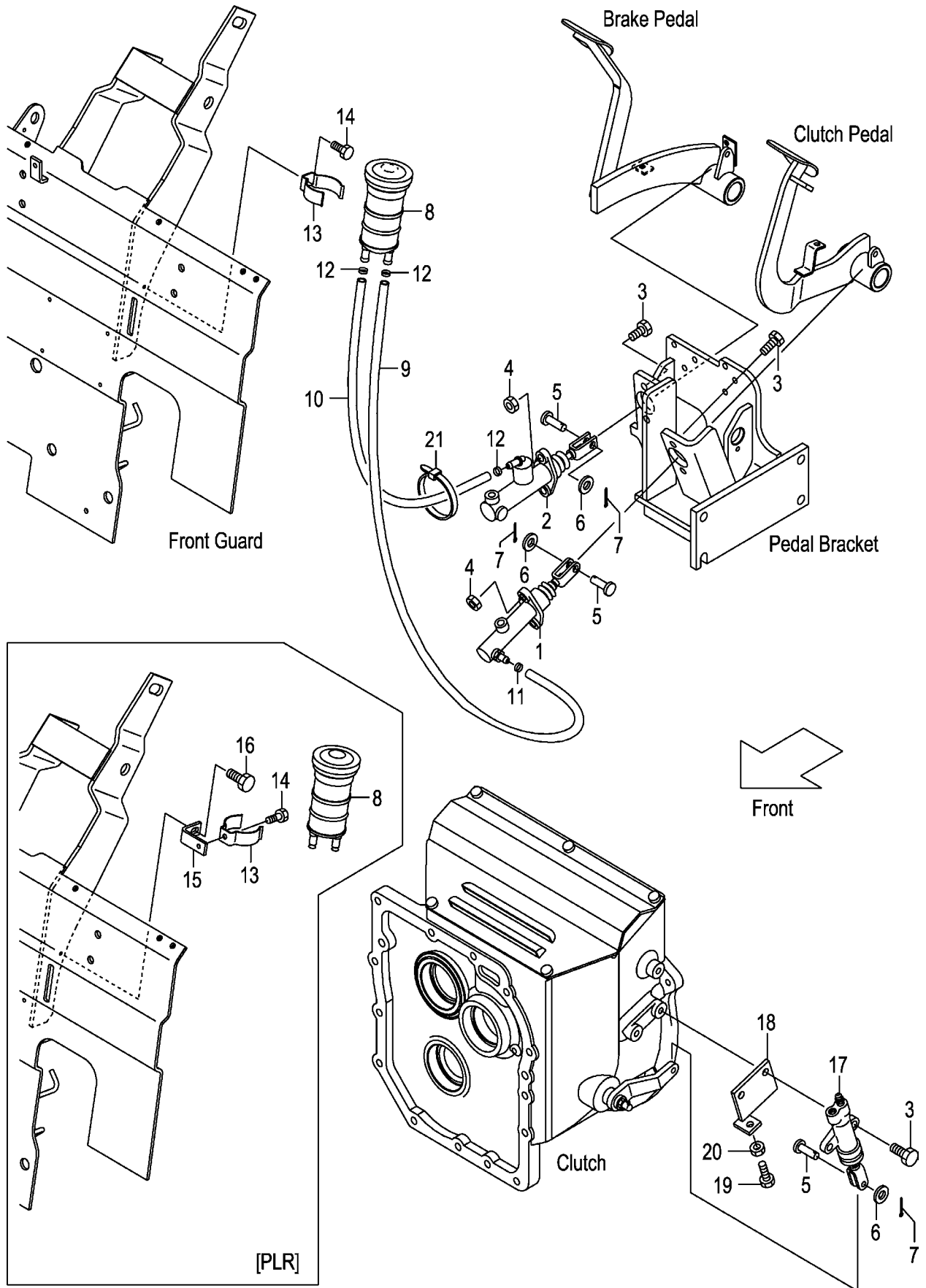

A:FHG15C3 FHG18C3

Item No	Part No.	Mark	Description	Req'd	Remarks : Serial No.
1	239A5-40501		CYL,CLUTCH-MASTER	1	SEE FIG.131
2	27045-40302		CYL,BRAKE-MASTER	1	SEE FIG.132
3	01184-10030		BOLT	6	
4	01400-00010		NUT	4	
5	02262-08025		PIN,CLEVIS	3	
6	02000-00008		WASHER	3	
7	02200-02020		PIN,COTTER	3	
8	216G5-42011		TANK,RESERVE	1	
9	22N45-32151		HOSE,RESERVE	1	
10	22N45-32161		HOSE,RESERVE	1	
11	25595-42491		BAND,HOSE	1	
12	25785-43091		BAND,HOSE	3	
13	224G5-42061		CLIP,RESERVE-TANK	1	
14	01183-06010		BOLT	1	
15	52N52-C3981		BRACKET	1	PLR
16	01185-06012		BOLT	1	PLR
17	214A5-32312		CYL,CLUTCH-RELEASE	1	SEE FIG.133
18	22N45-32201		BRACKET,RELEASE-CYL	1	
19	01100-10025		BOLT	1	
20	01402-00010		NUT	1	
21	04913-11100		BAND	1	

FIG.127 FOOT PEDAL CYLINDER (TOR-CON)

(F7H15450) フットペダルシリンダ

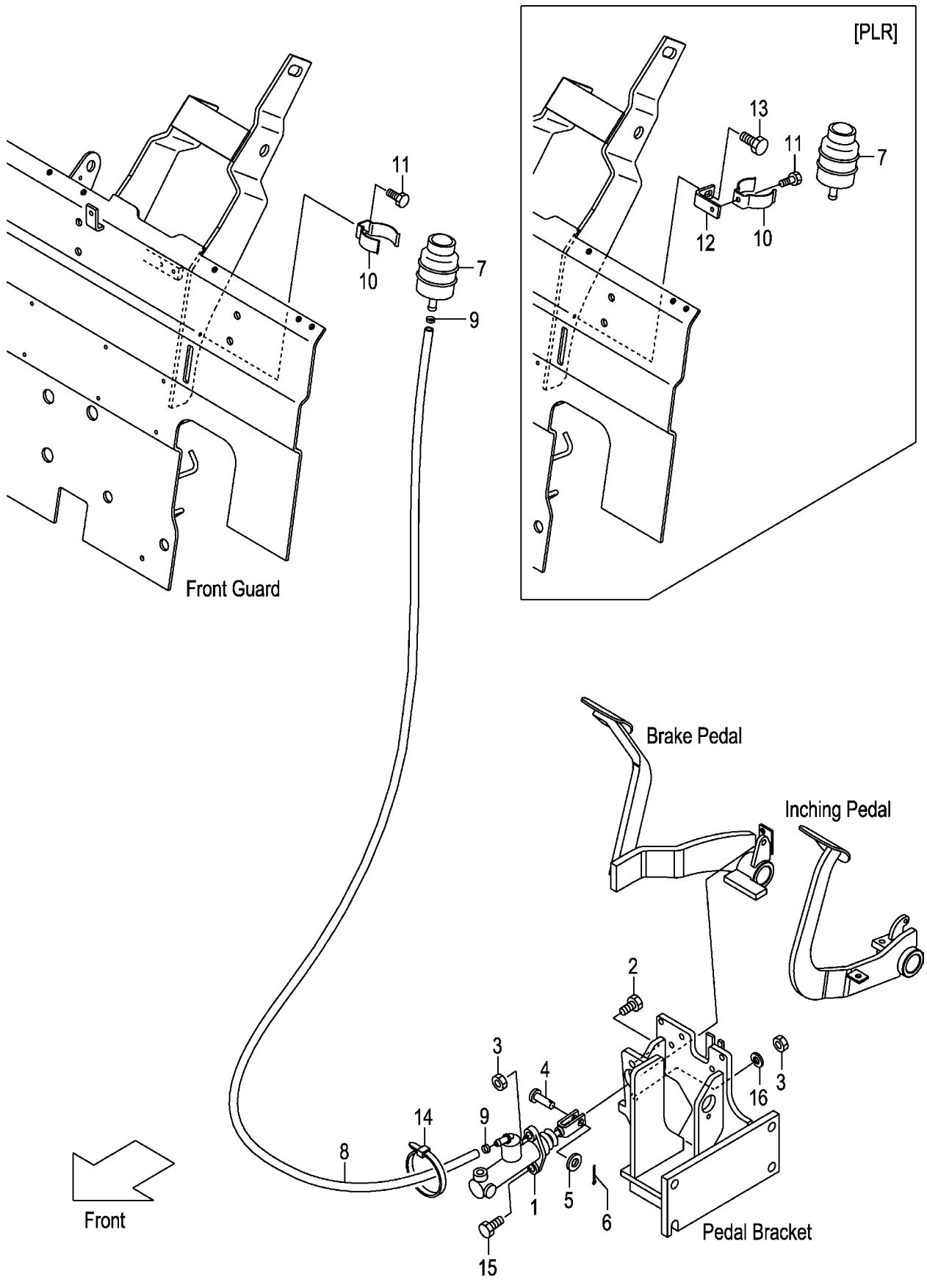

A:FHG15T3 FHG18T3

Item No	Part No.	Mark	Description	Req'd	Remarks : Serial No.
1	27045-40302		CYL,BRAKE-MASTER	1	SEE FIG.132
2	01184-10030		BOLT	1	
3	01400-00010		NUT	2	
4	02262-08025		PIN,CLEVIS	1	
5	02000-00008		WASHER	1	
6	02200-02020		PIN,COTTER	1	
7	23775-42101		TANK,RESERVE	1	
8	271A5-42301		HOSE,RESERVE	1	
9	25595-42491		BAND,HOSE	2	
10	224G5-42061		CLIP,RESERVE-TANK	1	
11	01183-06010		BOLT	1	
12	52N52-C3981		BRACKET	1	PLR
13	01185-06012		BOLT	1	PLR
14	04913-11100		BAND	1	
15	01100-10030		BOLT	1	
16	02010-00010		WASHER	1	

FIG.128 BRAKE PIPE (CLUTCH)

(F7H15490) ブレーキパイプ

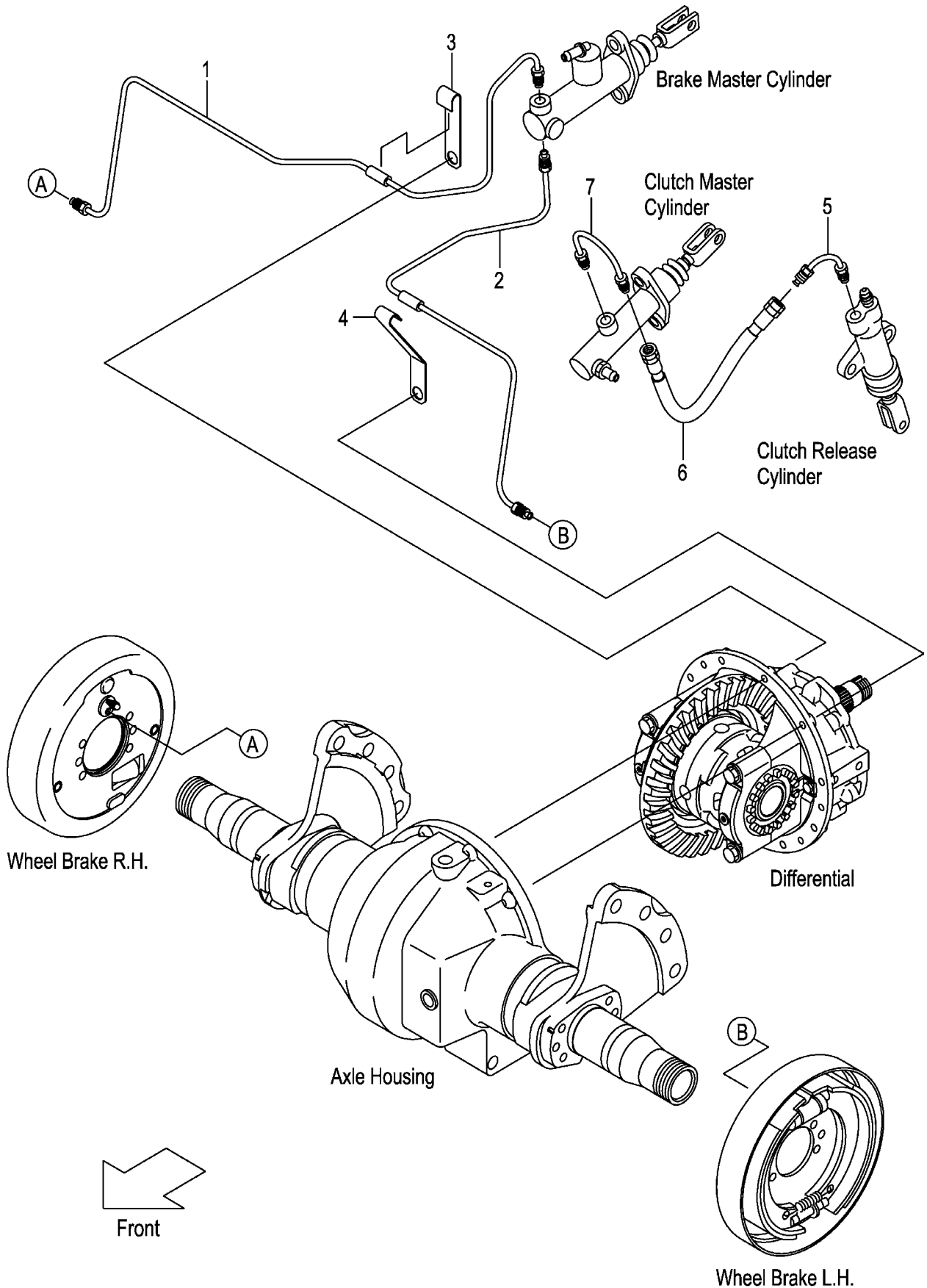

A:FHG15C3 FHG18C3

Item No	Part No.	Mark	Description	Req'd	Remarks : Serial No.
1	20A65-42201		PIPE,BRAKE,RH	1	
2	20A65-42301		PIPE,BRAKE,LH	1	
3	20A75-42101		CLIP,PIPE	1	
4	20A75-42111		CLIP,PIPE	1	
5	239A5-42471		PIPE,CLUTCH-MASTER	1	
6	22N45-32131		HOSE,BRAKE	1	
7	22N45-32101		PIPE,MASTER-CYL	1	

FIG.129 BRAKE PIPE (TOR-CON)
(F7H154A0) ブレーキパイプ

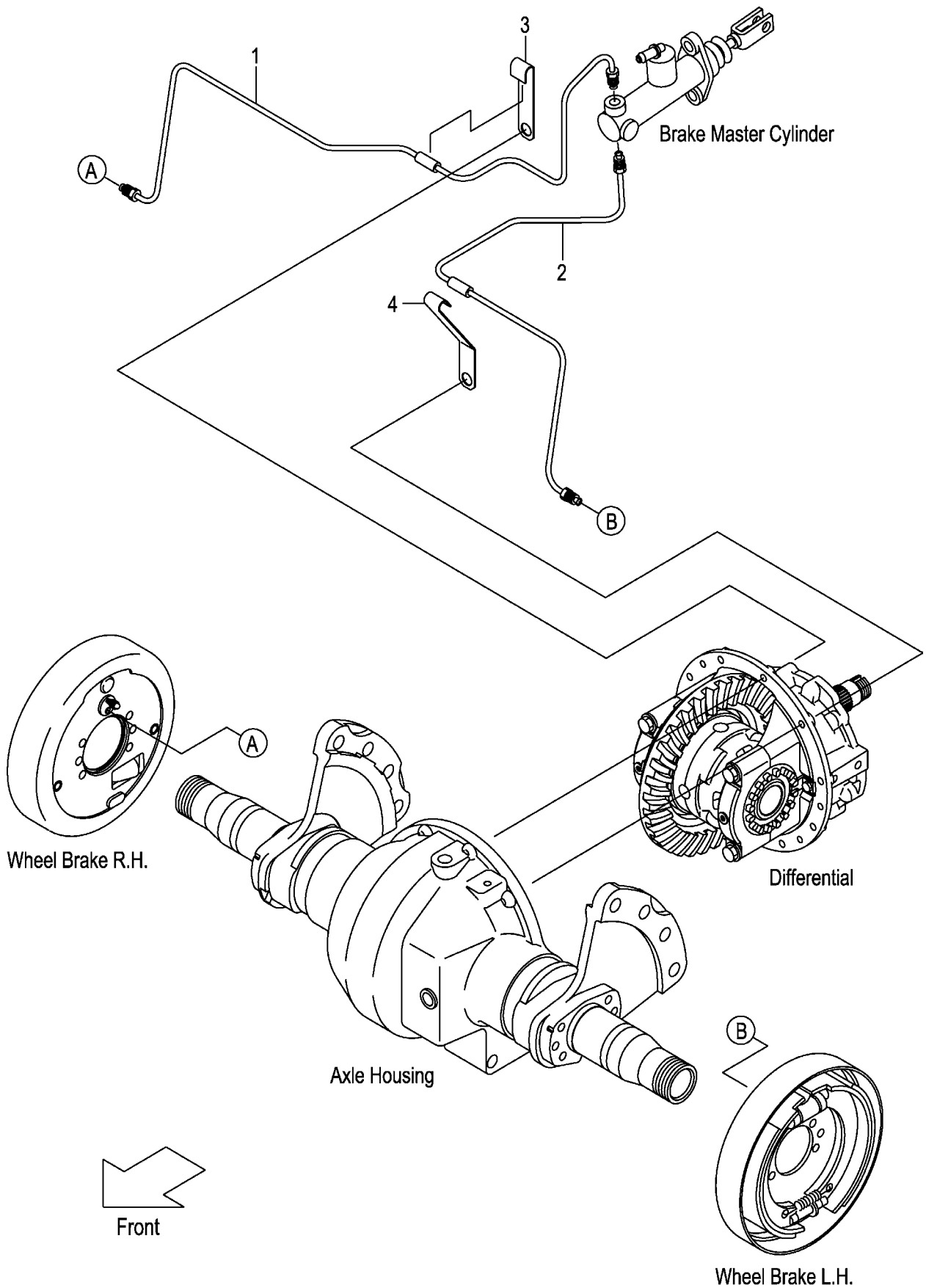

A:FHG15T3 FHG18T3

Item No	Part No.	Mark	Description	Req'd	Remarks : Serial No.
1	20A75-42401		PIPE,BRAKE,RH	1	
2	20A75-42501		PIPE,BRAKE,LH	1	
3	20A75-42101		CLIP,PIPE	1	
4	20A75-42111		CLIP,PIPE	1	

FIG.130 FOOT PEDAL PARTS

(F7H154E0) フットペダルパーツ

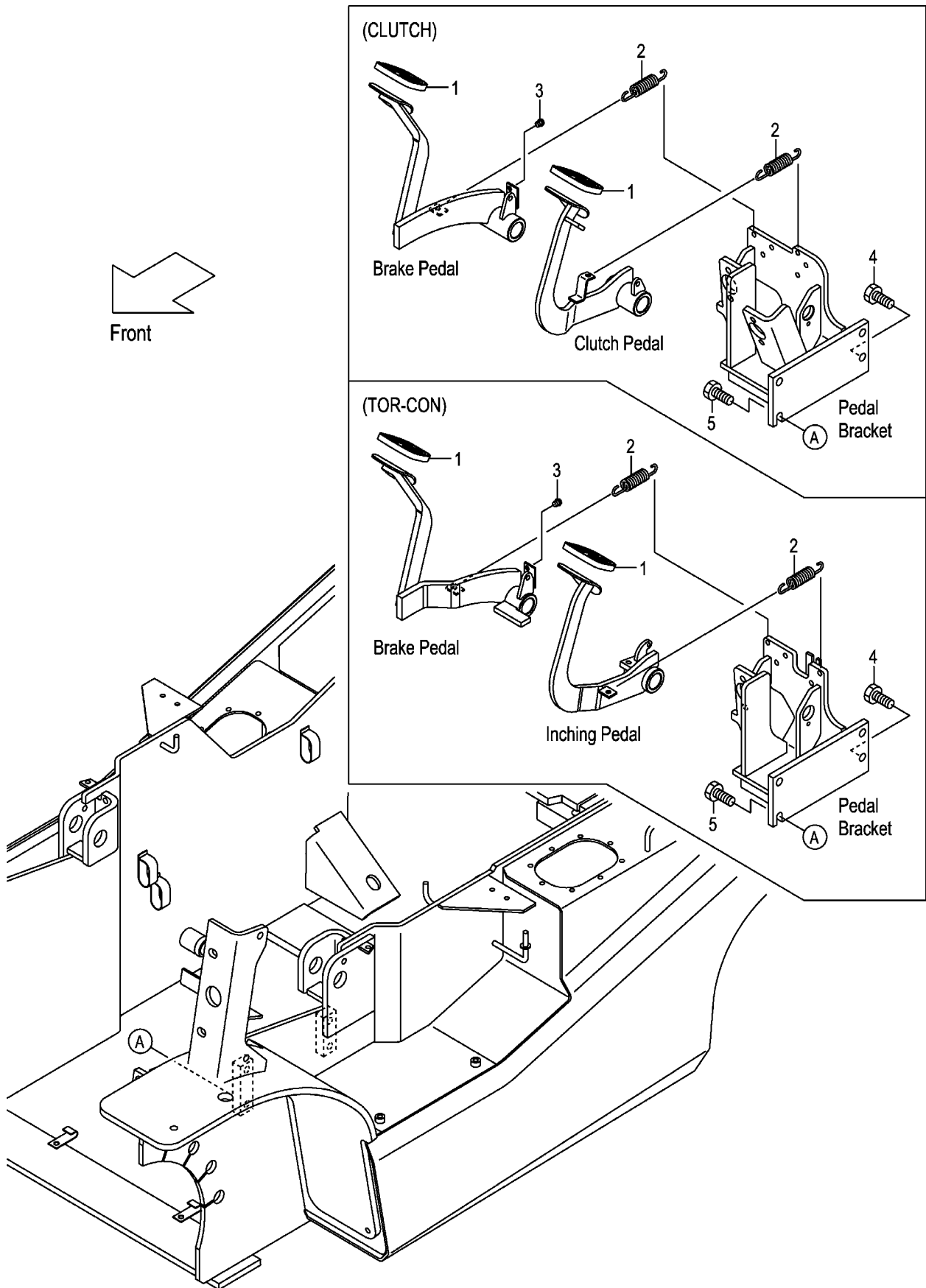

A:FHG15C3 FHG15T3 FHG18C3 FHG18T3

Item No	Part No.	Mark	Description	Req'd	Remarks : Serial No.
1	239A5-42301		COVER,HEAD	2	
2	24235-42091		SPRING	2	
3	23235-40091		RUBBER	1	
4	01184-12030		BOLT	3	
5	01186-12035		BOLT	1	

FIG.131 CLUTCH MASTER CYLINDER (CLUTCH)
(F7H154K0) クラッチマスタシリンダ

KIT
K1 901

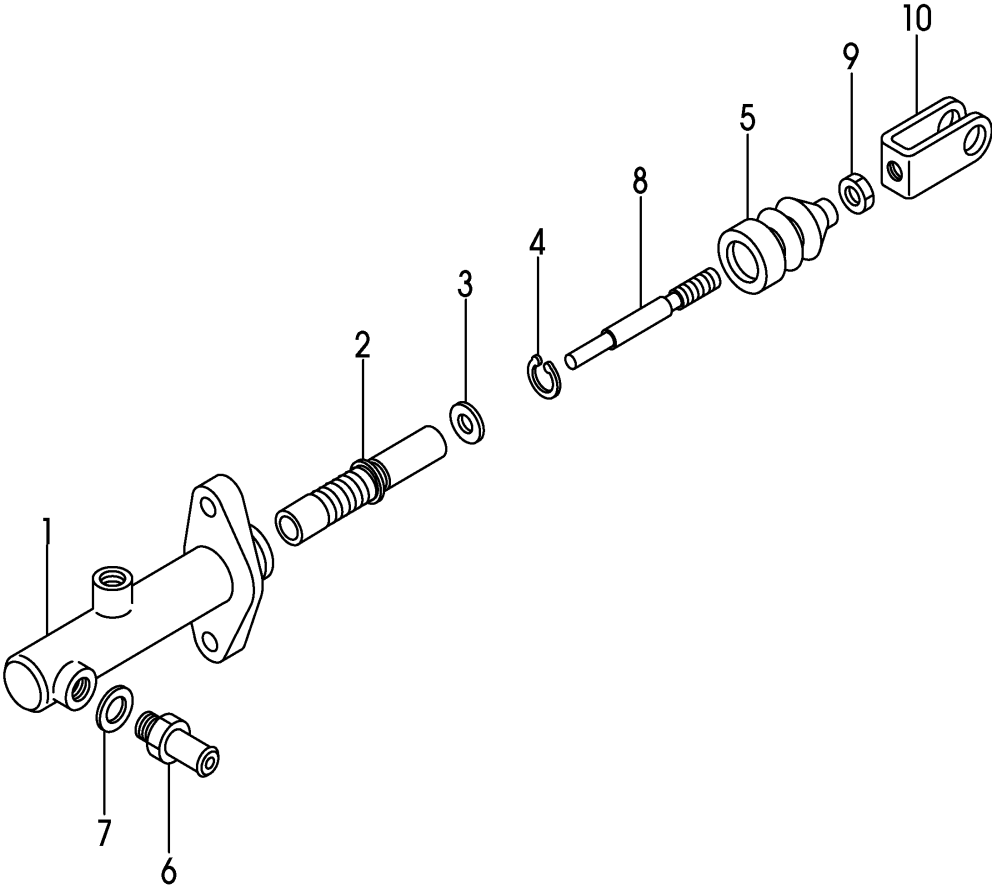

A:FHG15C3 FHG18C3

Item No	Part No.	Mark	Description	Req'd	Remarks : Serial No.
A1	239A5-40501		CYL-ASSY,CLUTCH-MASTER	1	INC.1-10
901	216G5-32201	K1	KIT,REPAIR	1	INC.2-5
1	NO PART NO.	#	BODY,CYL	1	
2	NO PART NO.	#*	PISTON	1	
3	NO PART NO.	#*	PLATE,PISTON-STOPPER	1	
4	NO PART NO.	#*	RING,SNAP	1	
5	NO PART NO.	#*	BOOT	1	
6	216G5-32331		UNION	1	
7	216G5-32341		GASKET	1	
8	NO PART NO.	#	ROD,PUSH	1	
9	01402-00008		NUT	1	
10	25595-42452		CLEVIS	1	

FIG.132 BRAKE MASTER CYLINDER

(F7H154M0) ブレーキマスタシリンダ

KIT
K1 901

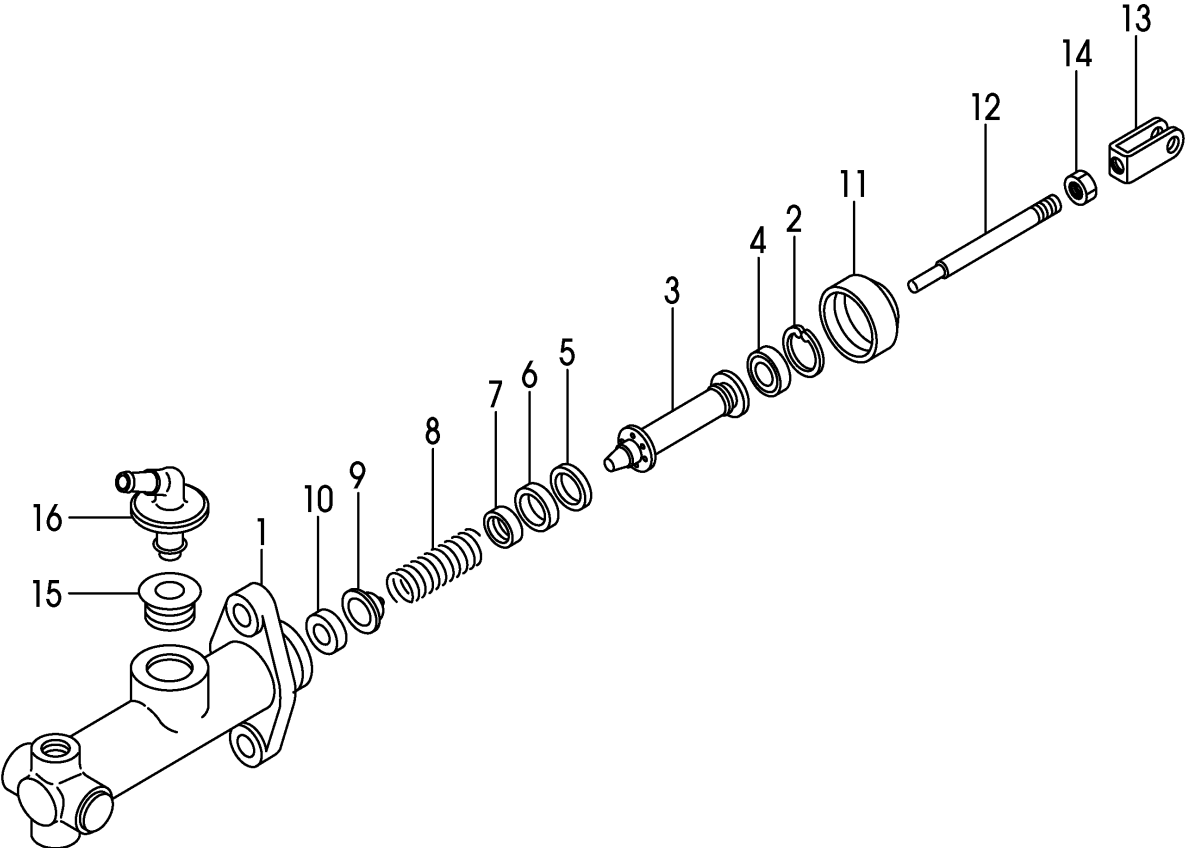

A:FHG15C3 FHG15T3 FHG18C3 FHG18T3

Item No	Part No.	Mark	Description	Req'd	Remarks : Serial No.
A1	27045-40302		CYL-ASSY,BRAKE-MASTER	1	INC.1-16
901	25595-42502	K1	KIT,REPAIR	1	INC.2-11
1	NO PART NO.	#	BODY,CYL	1	
2	NO PART NO.	#*	RING,SNAP	1	
3	NO PART NO.	#*	PISTON	1	
4	NO PART NO.	#*	CAP,SECONDARY	1	
5	NO PART NO.	#*	SPACER	1	
6	NO PART NO.	#*	CAP,PRIMARY	1	
7	NO PART NO.	#*	SEAT,SPRING	1	
8	NO PART NO.	#*	SPRING	1	
9	NO PART NO.	#*	VALVE	1	
10	NO PART NO.	#*	SEAT,VALVE	1	
11	NO PART NO.	#*	BOOT	1	
A2	25595-42482		ROD-ASSY,PUSH	1	INC.12-14
12	NO PART NO.	#	ROD,PUSH	1	
13	25595-42452		CLEVIS	1	
14	01402-00008		NUT	1	
15	25595-42421		BUSHING	1	
16	25595-42411		UNION,FILLER	1	

FIG.133 CLUTCH RELEASE CYLINDER (CLUTCH)
(F7H154P0) クラッチリリースシリンダ

KIT
K1 901

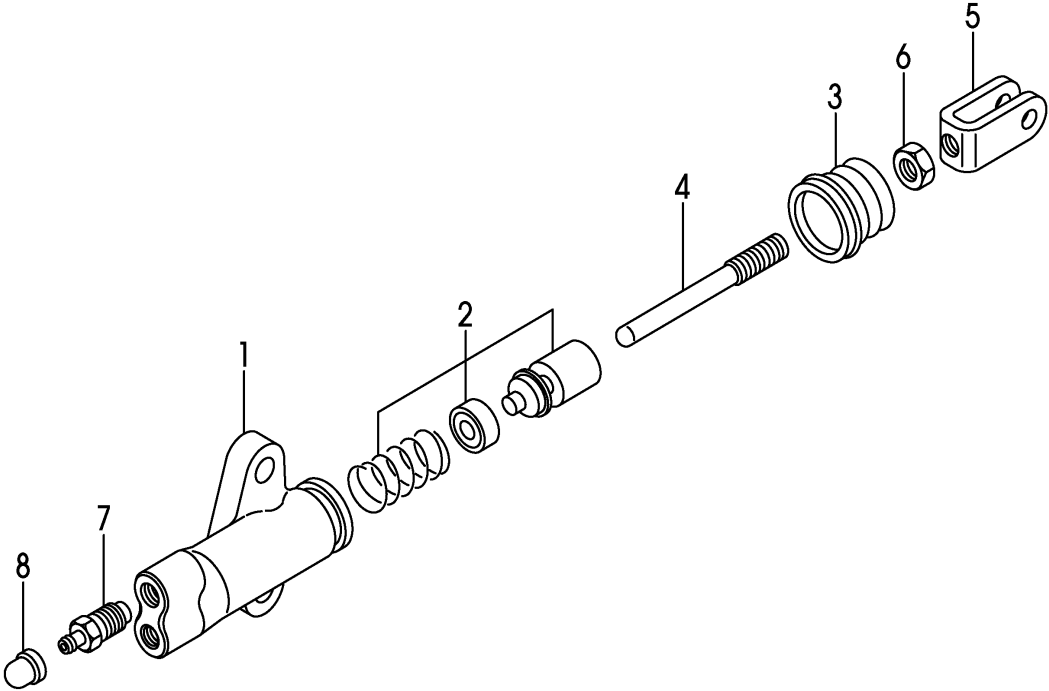

A:FHG15C3 FHG18C3

Item No	Part No.	Mark	Description	Req'd	Remarks : Serial No.
A1	214A5-32312		CYL-ASSY,CLUTCH-RELEASE	1	INC.1-8
901	214A5-33012	K1	KIT,REPAIR	1	INC.2,3
1	NO PART NO.	#	BODY,CYL	1	
2	NO PART NO.	#*	PISTON	1	
3	NO PART NO.	#*	BOOT	1	
A2	214A5-33052		ROD-ASSY,PUSH	1	INC.4-6
4	214A5-33062		ROD,PUSH	1	
5	25595-42452		CLEVIS	1	
6	01402-00008		NUT	1	
7	214A5-33031		VALVE,BLEEDER	1	
8	214A5-33041		CAP,BLEEDER	1	

FIG.134 BRAKE LEVER

(F7H15512) ブレーキレバー

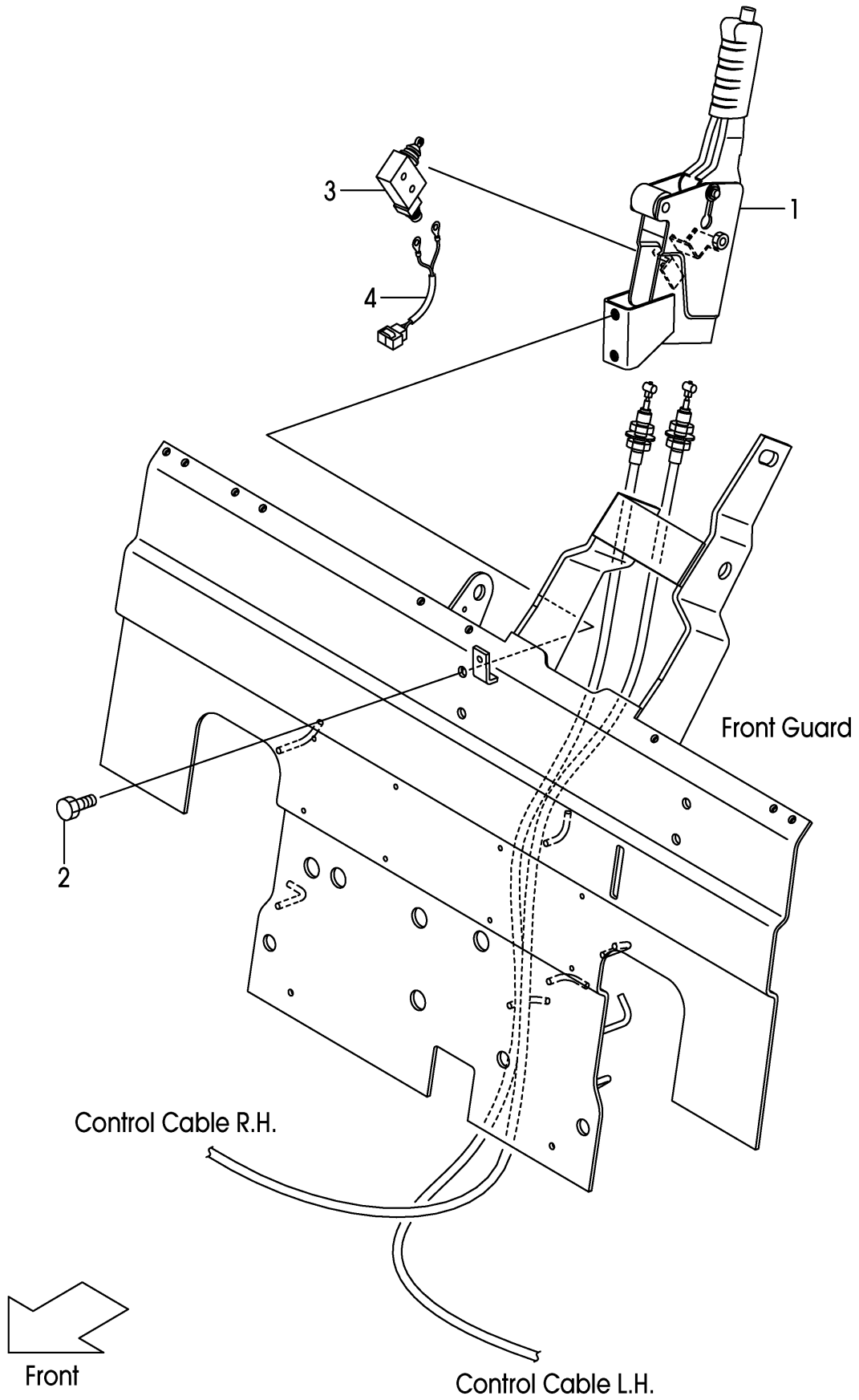

A:FHG15C3 FHG18C3:1066-

B:FHG15T3 FHG18T3:1066-

Item No	Part No.	Mark	Description	Req'd	Remarks : Serial No.
1	22N55-50101		LEVER,PARKING-BRAKE	1	
2	01184-10020		BOLT	2	
3	27912-62441		SWITCH,MICRO	1	
4	278M2-42061		WIRE-HARNESS,SWITCH	1	

FIG.135 BRAKE LEVER [PLR]

(F7H15522) ブレーキレバー

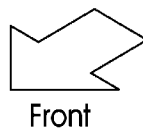
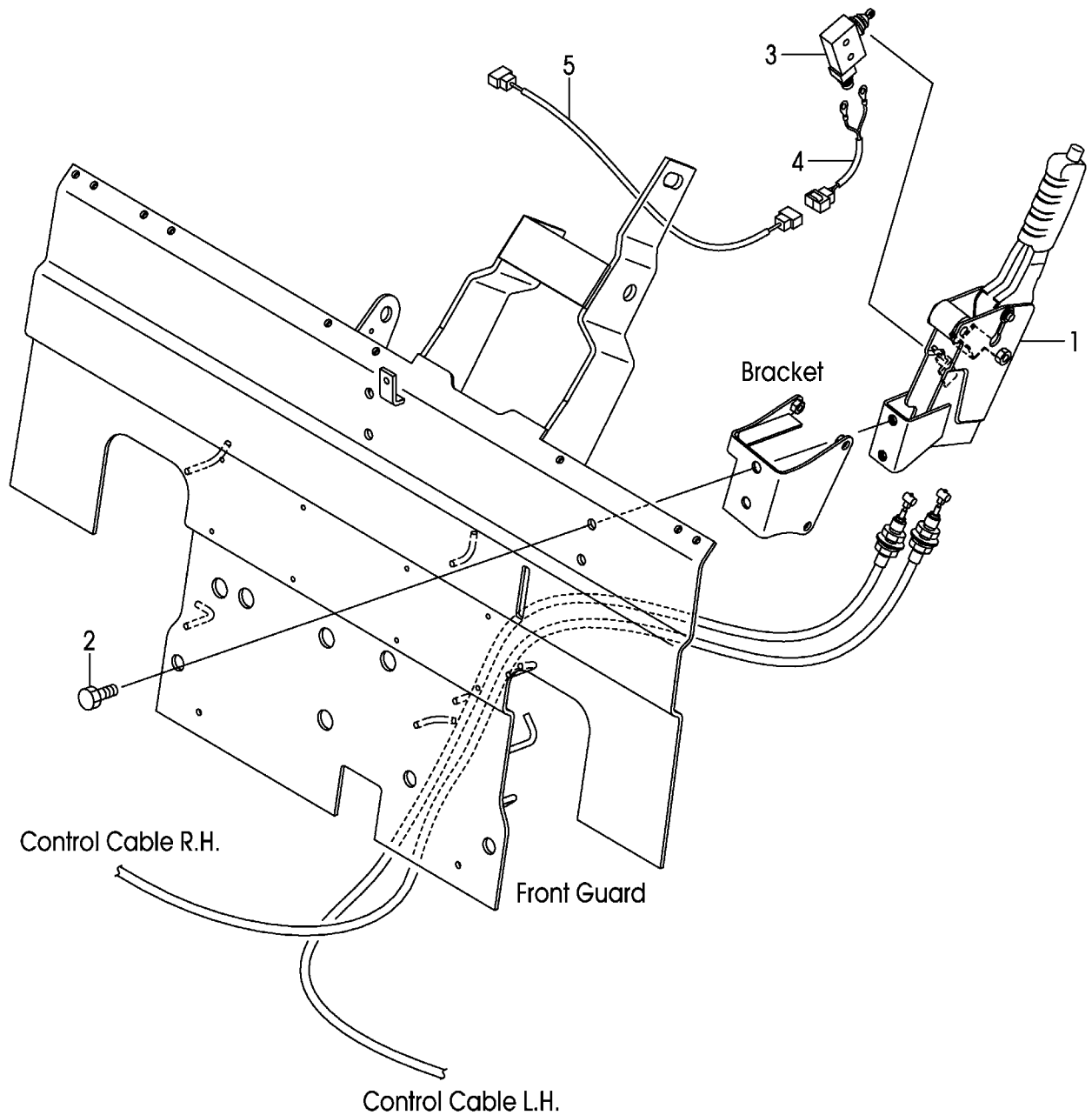

A:FHG15C3 FHG18C3:1066-

B:FHG15T3 FHG18T3:1066-

Item No	Part No.	Mark	Description	Req'd	Remarks : Serial No.
1	22N55-50101		LEVER,PARKING-BRAKE	1	PLR
2	216G6-43241		BOLT	2	PLR
3	27912-62441		SWITCH,MICRO	1	PLR
4	278M2-42061		WIRE-HARNESS,SWITCH	1	PLR
5	52N56-22401		WIRE-HARNESS,SWITCH	1	PLR

FIG.136 BRAKE LEVER [EXB][EXC][EXK][EXP]
 (F7H15531) ブレーキレバー

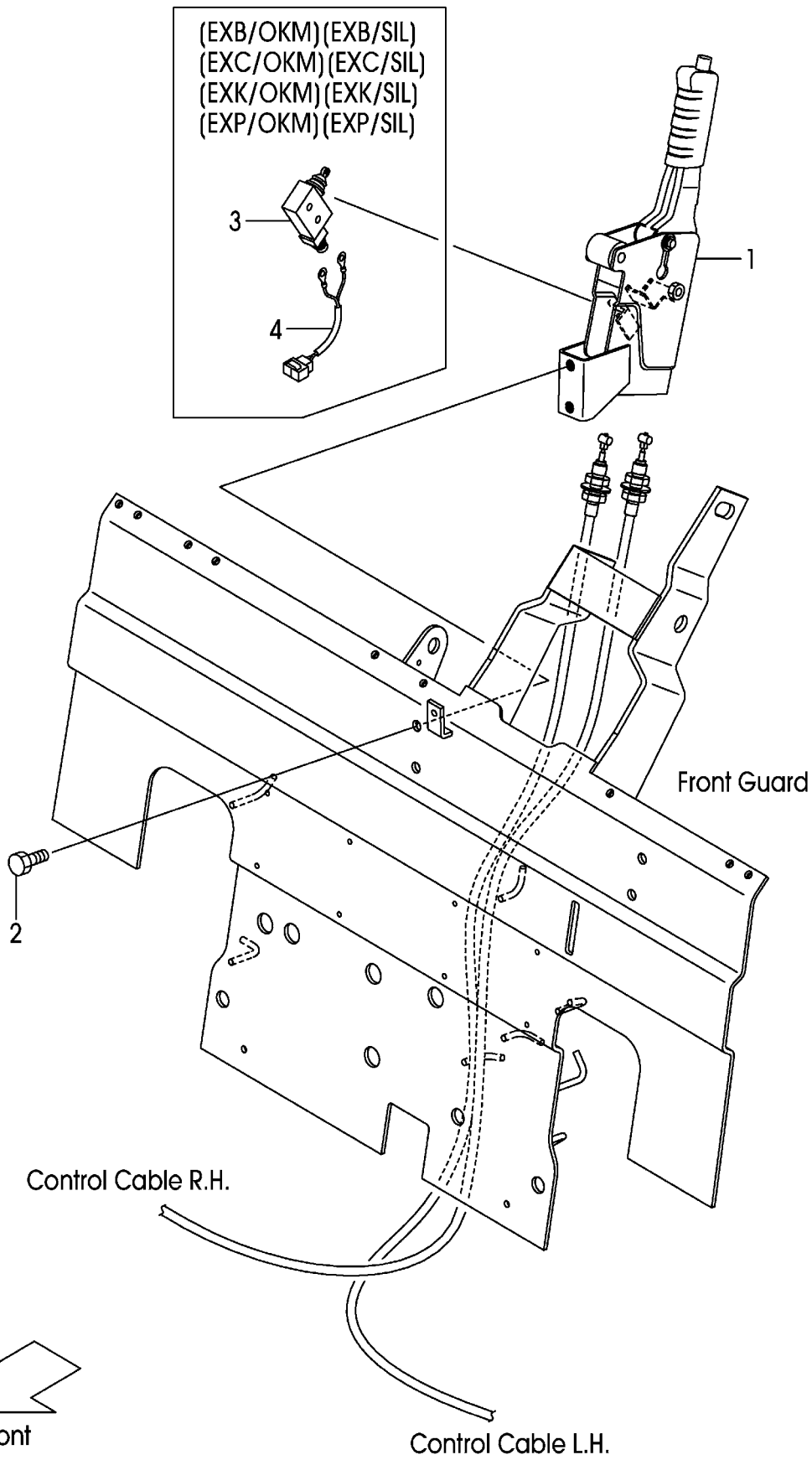

A:FHG15C3 FHG18C3:1066-

B:FHG15T3 FHG18T3:1066-

Item No	Part No.	Mark	Description	Req'd	Remarks : Serial No.
1	22N55-50201		LEVER,PARKING-BRAKE	1	EXB,EXC,EXK
-	22N55-50101		LEVER,PARKING-BRAKE	1	EXB/OKM,EXC/OKM,EXK/OKM EXB/SIL,EXC/SIL,EXK/SIL
2	01184-10025		BOLT	2	EXB,EXC,EXK
3	27912-62441		SWITCH,MICRO	1	EXB/OKM,EXC/OKM,EXK/OKM EXB/SIL,EXC/SIL,EXK/SIL
4	278M2-42061		WIRE-HARNES,SWITCH	1	EXB/OKM,EXC/OKM,EXK/OKM EXB/SIL,EXC/SIL,EXK/SIL

BRAKE LEVER

FIG.137

[EXB/PLR][EXC/PLR][EXK/PLR][EXP/PLR]

(F7H15541)

ブレーキレバー

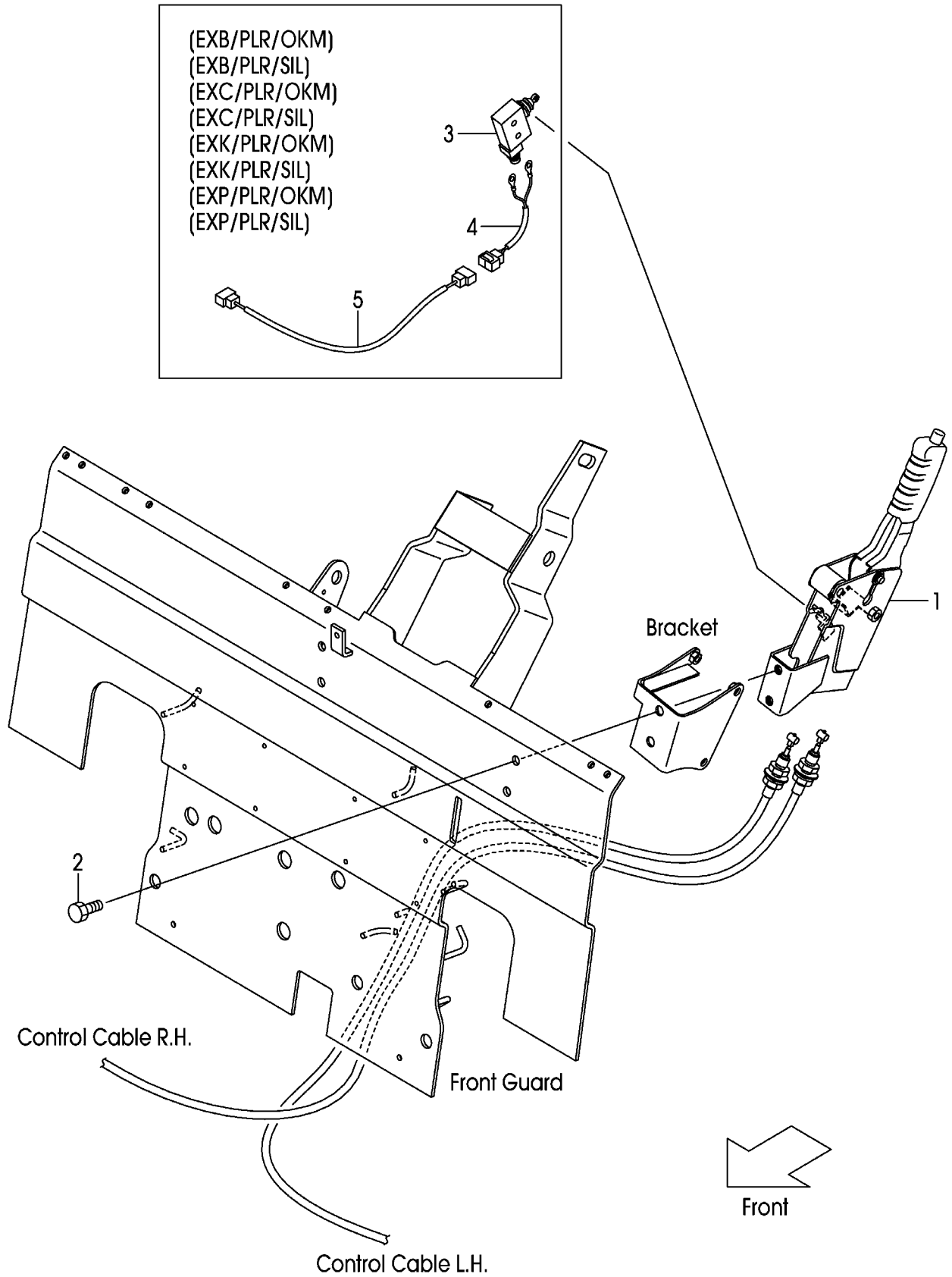

A:FHG15C3 FHG18C3:1066-

B:FHG15T3 FHG18T3:1066-

Item No	Part No.	Mark	Description	Req'd	Remarks : Serial No.
1	22N55-50201		LEVER,PARKING-BRAKE	1	EXB/PLR,EXC/PLR,EXK/PLR
-	22N55-50101		LEVER,PARKING-BRAKE	1	EXB/PLR/OKM,EXC/PLR/OKM EXK/PLR/OKM,EXB/PLR/SIL EXC/PLR/SIL,EXK/PLR/SIL
2	216G6-43241		BOLT	2	EXB/PLR,EXC/PLR,EXK/PLR
3	27912-62441		SWITCH,MICRO	1	EXB/PLR/OKM,EXC/PLR/OKM EXK/PLR/OKM,EXB/PLR/SIL EXC/PLR/SIL,EXK/PLR/SIL
4	278M2-42061		WIRE-HARNESS,SWITCH	1	EXB/PLR/OKM,EXC/PLR/OKM EXK/PLR/OKM,EXB/PLR/SIL EXC/PLR/SIL,EXK/PLR/SIL
5	52N56-22401		WIRE-HARNESS,SWITCH	1	EXB/PLR/OKM,EXC/PLR/OKM EXK/PLR/OKM,EXB/PLR/SIL EXC/PLR/SIL,EXK/PLR/SIL

FIG.138 FRAME

(F7H16110) フレーム

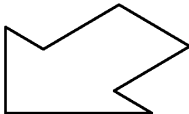
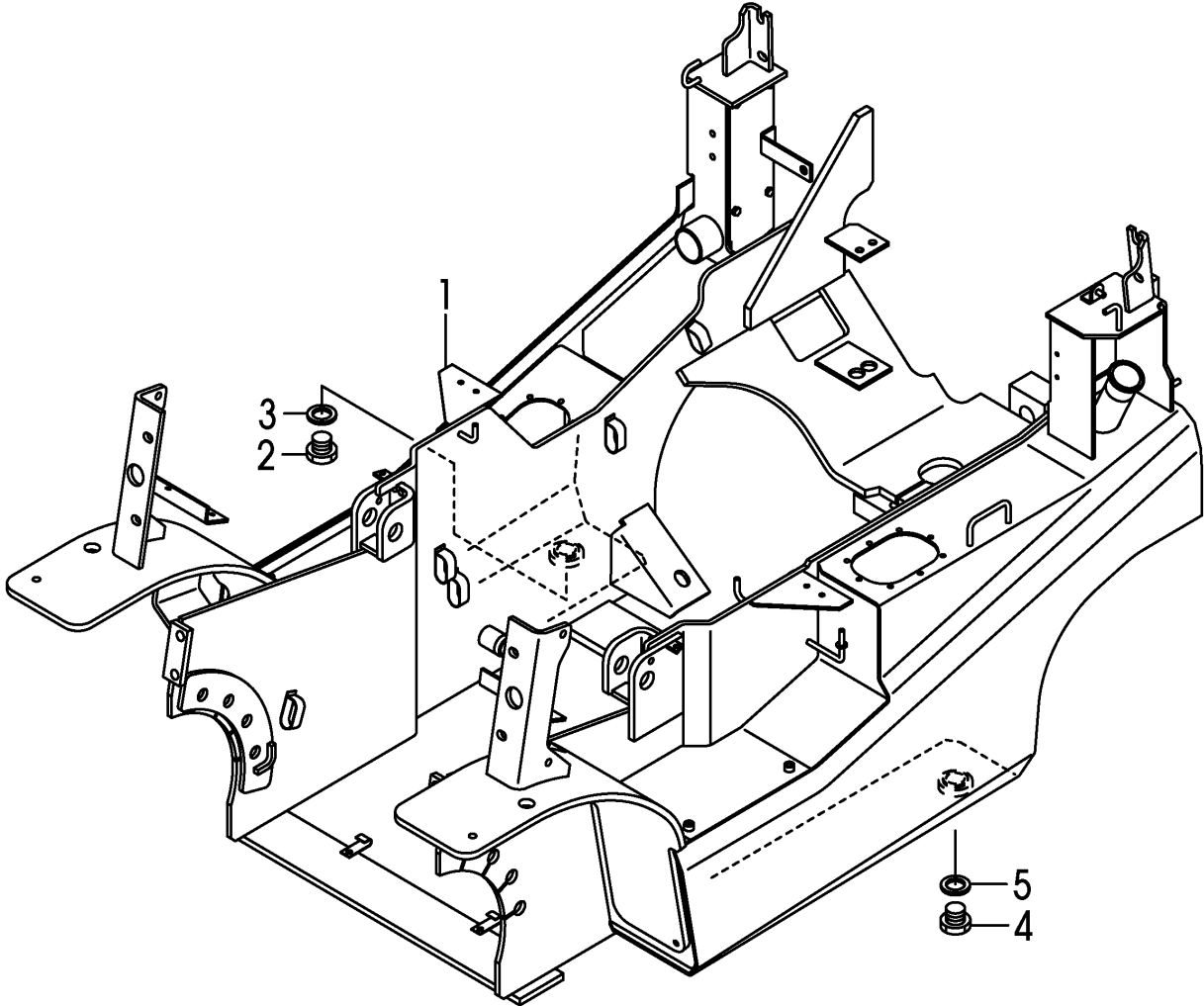

Front

A:FHG15C3 FHG15T3 FHG18C3 FHG18T3

Item No	Part No.	Mark	Description	Req'd	Remarks : Serial No.
1	NO PART NO.	#	FRAME	1	
2	21237-52051		PLUG,DRAIN	1	
3	21237-52062		PACKING	1	
4	21237-52051		PLUG,DRAIN	1	
5	21237-52062		PACKING	1	

FIG.139 OIL TANK
(F7H16120) オイルタンク

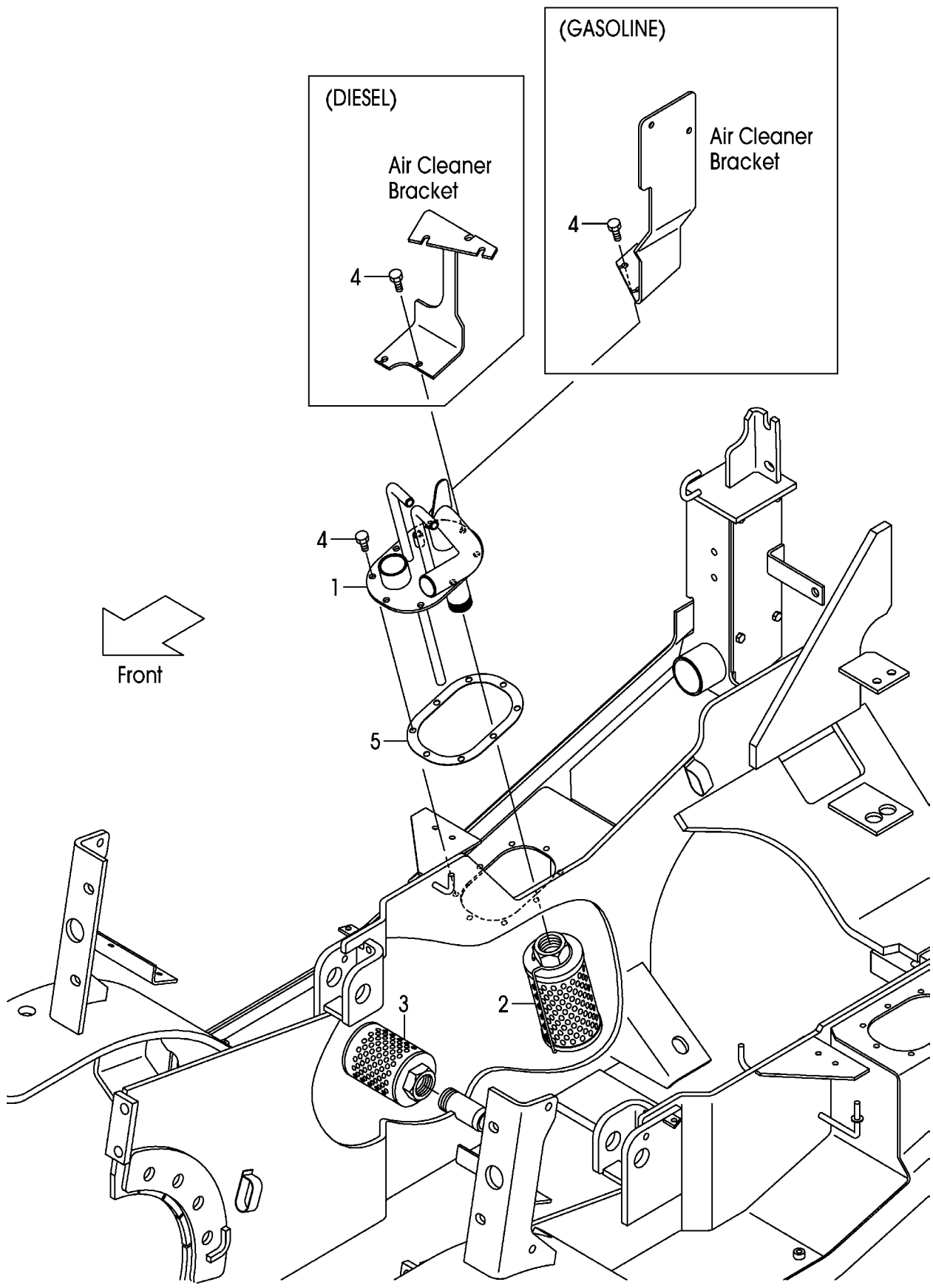

A:FHG15C3 FHG15T3 FHG18C3 FHG18T3

Item No	Part No.	Mark	Description	Req'd	Remarks : Serial No.
1	20A77-52301		PIPE,RETURN	1	1-313
-	20A77-52302		PIPE,RETURN	1	314-
-	22N57-52302		PIPE,RETURN	1	1-313 FC,RTL
-	22N57-52303		PIPE,RETURN	1	314- FC,RTL
2	271A7-52301		FILTER,RETURN	1	
3	216G7-52051		FILTER,SUCTION	1	1-111
-	22N57-53001		FILTER,SUCTION	1	112-
4	229F2-22151		BOLT	8	
5	22N52-22201		PACKING	1	

FIG.140 OIL CAP & LEVEL

(F7H16131) オイルキャップ&レベル

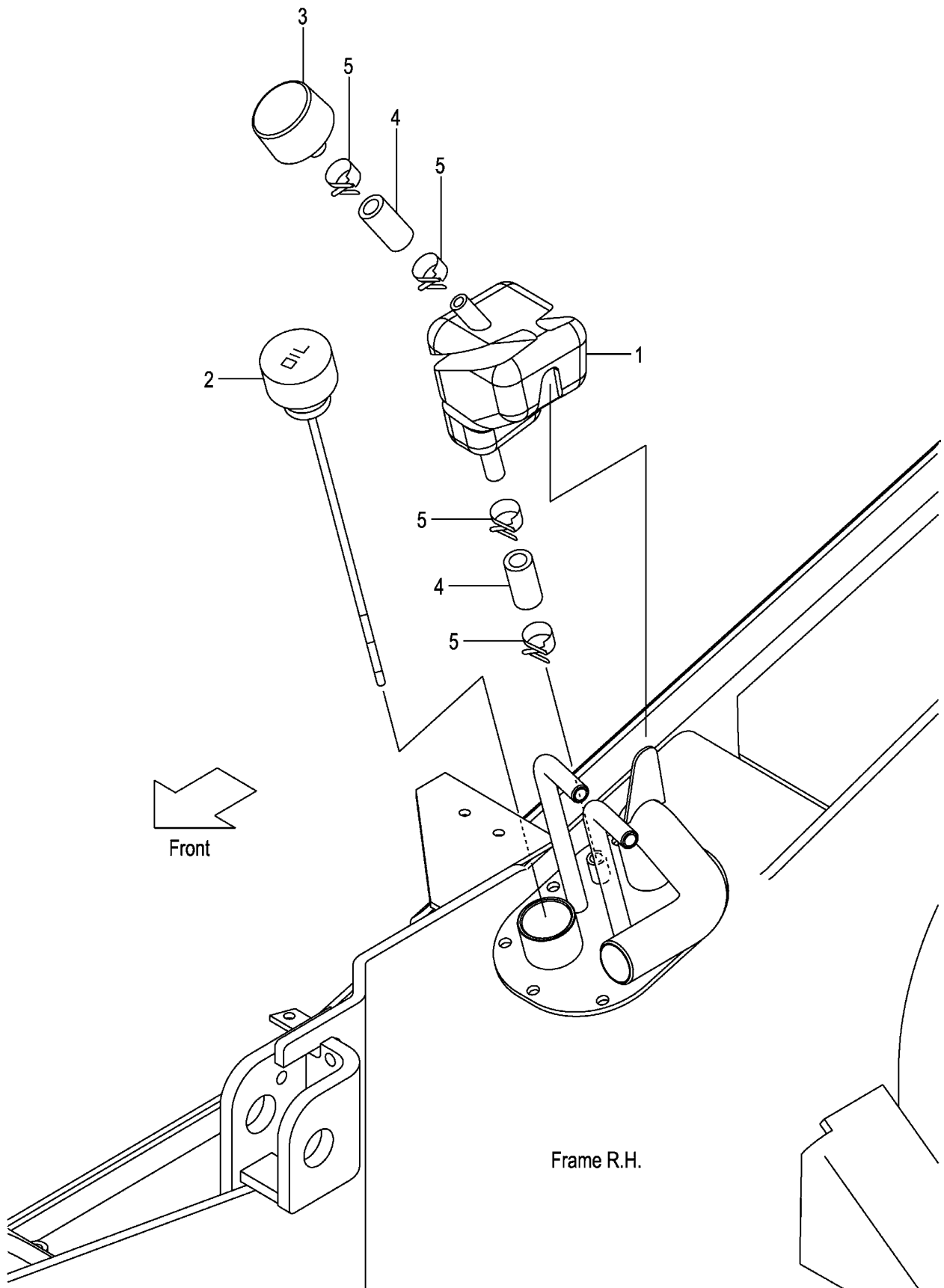

A:FHG15C3 FHG15T3 FHG18C3 FHG18T3:314-

Item No	Part No.	Mark	Description	Req'd	Remarks : Serial No.
1	22N57-53101		TANK,SUB	1	
2	22N57-52102		CAP,OIL	1	
3	216G7-52201		CAP,BREATHER	1	
4	04710-04004		HOSE	2	314-459
-	04710-04003		HOSE	2	460-
5	04914-00019		CLIP	4	

FIG.141 FUEL TANK (GASOLINE)

(F7H16140) フューエルタンク

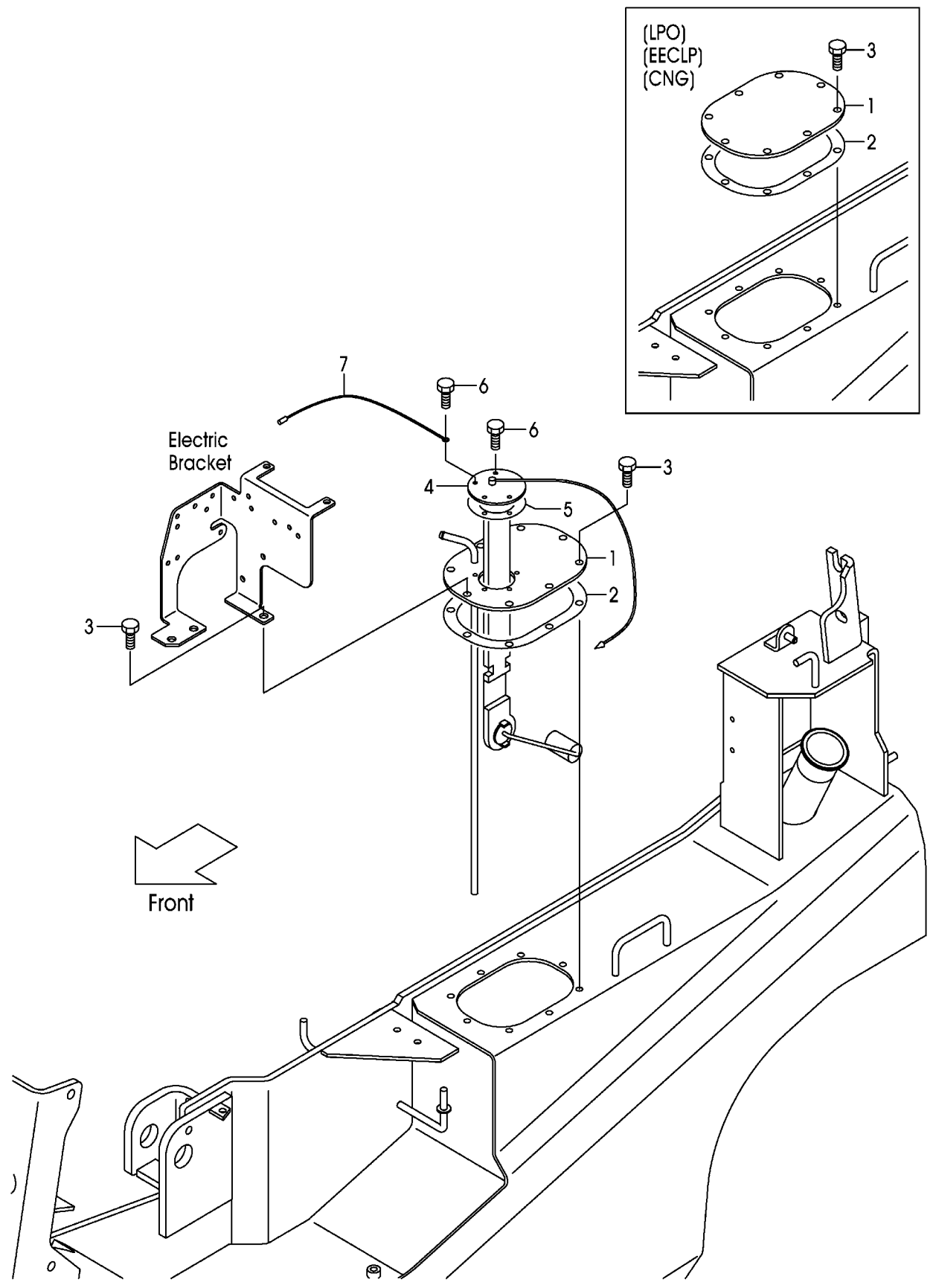

A:FHG15C3 FHG15T3 FHG18C3 FHG18T3

Item No	Part No.	Mark	Description	Req'd	Remarks : Serial No.
1	22B52-22101		PLATE,FUEL-TOP	1	
-	52E00-53051		PLATE,FUEL-TOP	1	LPO,EECLP
2	22N52-22201		GASKET	1	
3	229F2-22151		BOLT	8	
4	222A2-22061		GAUGE,FUEL	1	
-	NOT APPLICABLE		NOT APPLICABLE	999	LPO,EECLP
5	229F2-22071		GASKET	1	
-	NOT APPLICABLE		NOT APPLICABLE	999	LPO,EECLP
6	229F2-22171		BOLT	5	
-	NOT APPLICABLE		NOT APPLICABLE	999	LPO,EECLP
7	25592-42121		WIRE	1	
-	NOT APPLICABLE		NOT APPLICABLE	999	LPO,EECLP

FIG.142 BALANCE WEIGHT

(F7H16311) バランスウエイト

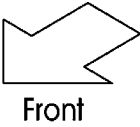
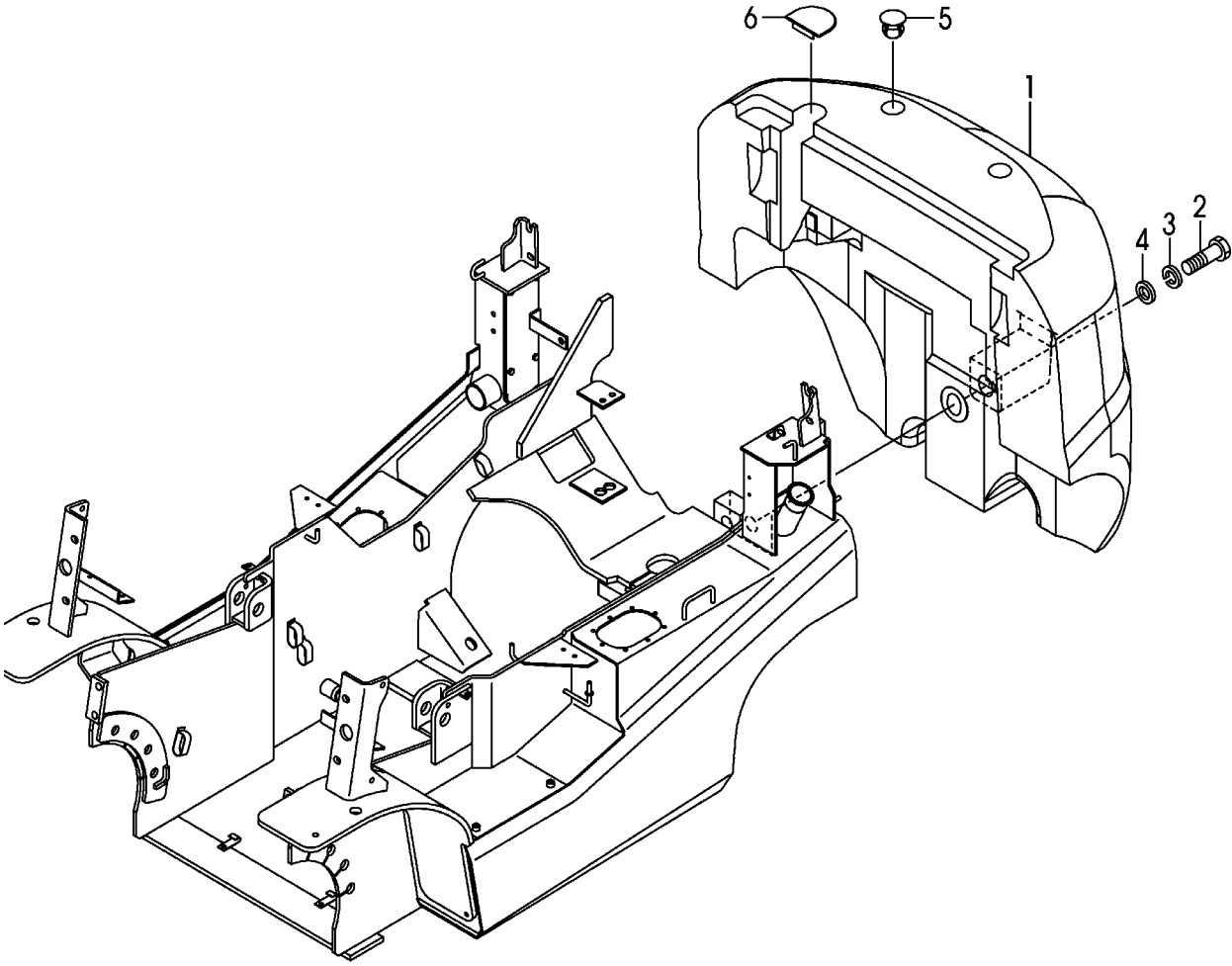

A:FHG15C3 FHG15T3:130-

B:FHG18C3 FHG18T3:130-

Item No	Part No.	Mark	Description	Req'd	Remarks : Serial No.
1	NO PART NO.	#	WEIGHT,BALANCE,1.5	1	A
-	NO PART NO.	#	WEIGHT,BALANCE,1.8	1	B
2	01110-30090		BOLT	1	A
-	01110-30150		BOLT	1	B
3	02010-00030		WASHER	1	
4	22216-30051		WASHER	1	
5	22N56-32041		CAP	2	
-	229F6-32001		CAP	2	DLB
6	22N56-32301		COVER	1	130-739
-	22N56-32201		COVER	1	740-
-	52N59-72301		COVER	1	130-739
					DLB
-	52N59-72201		COVER	1	740-
					DLB
-	NOT APPLICABLE		NOT APPLICABLE	999	TUE,TUE/DLB

FIG.143 BALANCE WEIGHT [HC]

(F7H16320) バランスウエイト

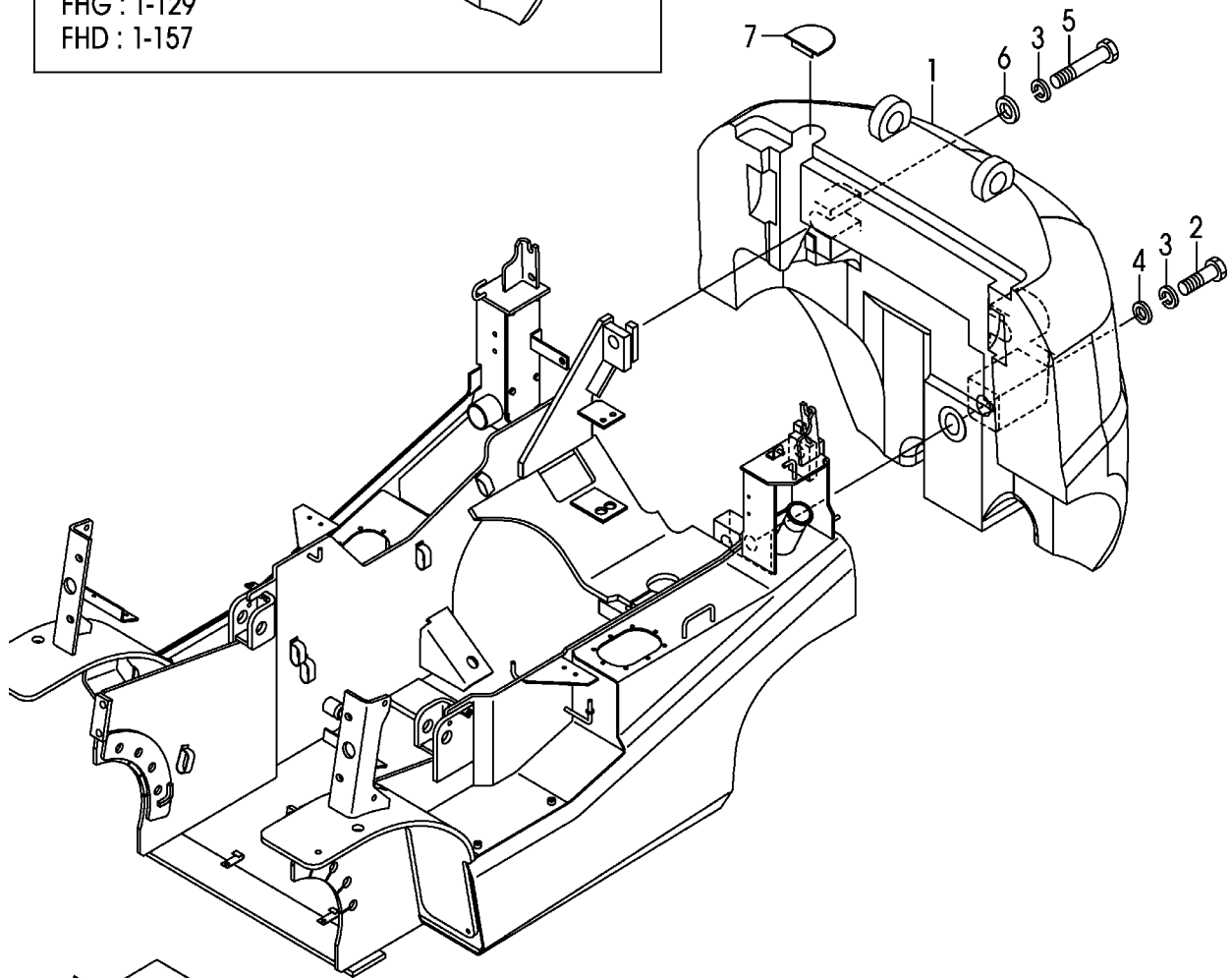
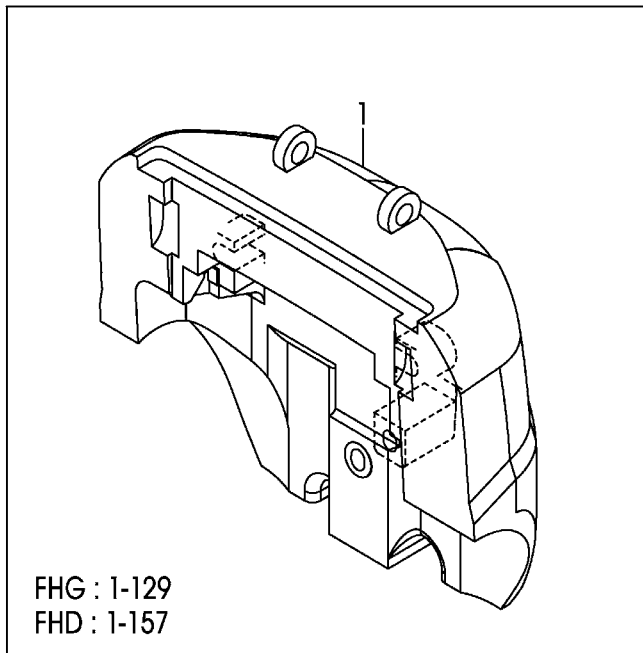

Front

A:FHG15C3 FHG15T3

B:FHG18C3 FHG18T3

Item No	Part No.	Mark	Description	Req'd	Remarks : Serial No.
1	NO PART NO.	#	WEIGHT,BALANCE,1.5	1	A HC
-	NO PART NO.	#	WEIGHT,BALANCE,1.8	1	B HC
2	01110-30090		BOLT	1	A HC
-	01110-30150		BOLT	1	B HC
3	02010-00030		WASHER	3	HC
4	22216-30051		WASHER	1	HC
5	01113-30160		BOLT	2	A HC
-	01113-30190		BOLT	2	B HC
6	225R6-32001		WASHER	2	HC
7	22N56-32301		COVER	1	130-739 HC
-	22N56-32201		COVER	1	740- HC
-	52N59-72301		COVER	1	130-739 HC/DLB
-	52N59-72201		COVER	1	740- HC/DLB
-	NOT APPLICABLE		NOT APPLICABLE	999	HC/TUE

FIG.144 FRONT GUARD
(F7H16411) フロントガード

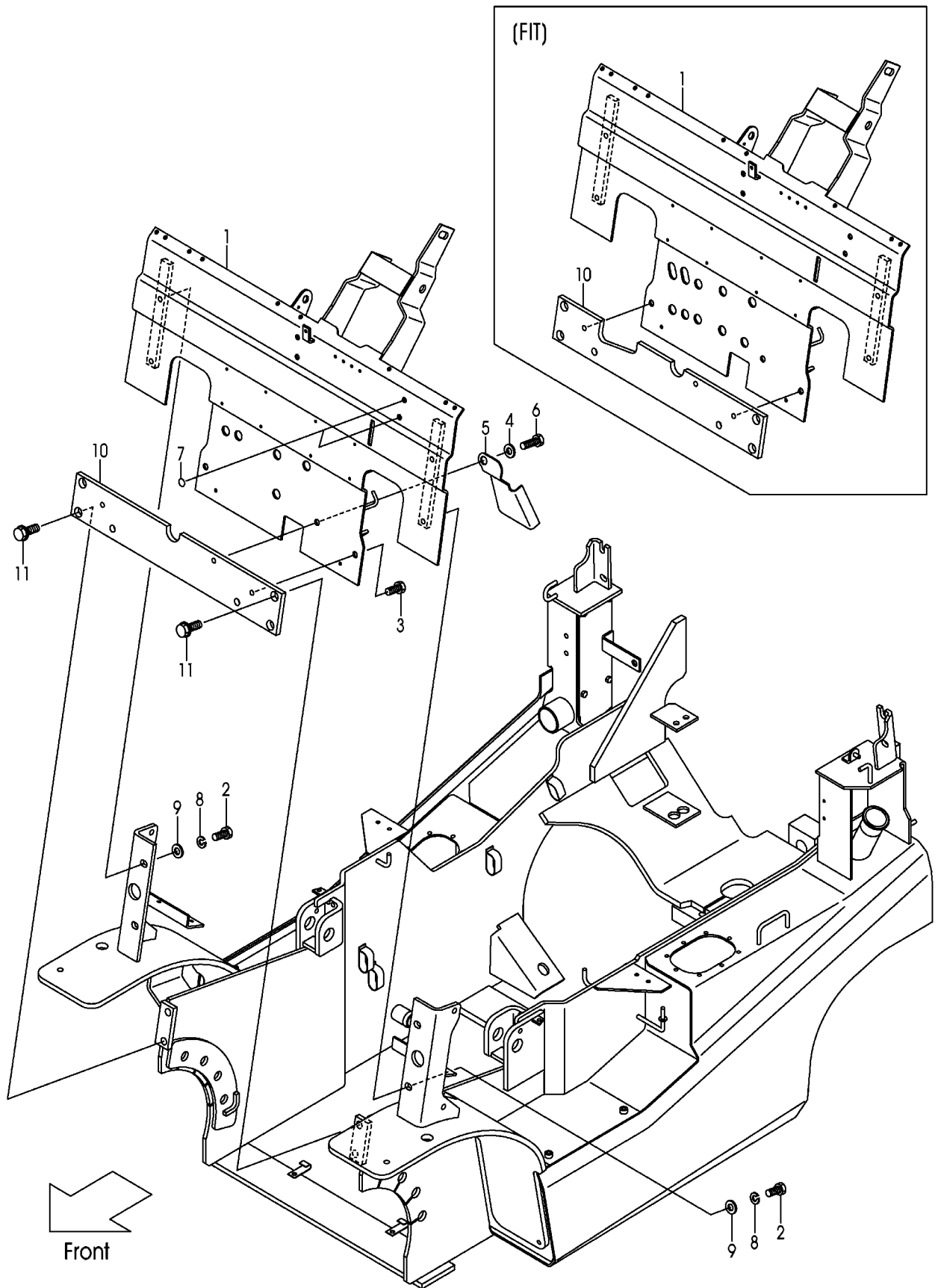

A:FHG15C3 FHG18C3:774-

B:FHG15T3 FHG18T3:774-

Item No	Part No.	Mark	Description	Req'd	Remarks : Serial No.
1	20A76-40104		GUARD,FRONT	1	
-	50A72-B0304		GUARD,FRONT	1	B FIT
2	01186-12025		BOLT	4	
-	01109-12025		BOLT	4	FC
3	01213-12020		BOLT	2	
4	02000-00012		WASHER	1	
5	20A76-42952		GUIDE	1	
6	01213-12025		BOLT	1	
7	22N55-13181		SEAL,PANEL-COVER	2	
8	02013-00012		WASHER	4	FC
9	02001-00012		WASHER	4	FC
10	20A76-42043		PLATE,FRONT	1	
-	50A72-B2013		PLATE,FRONT	1	B FIT
11	216G6-43561		BOLT,FLANGE	4	

FIG.145 BONNET
 (F7H16420) ホンネット

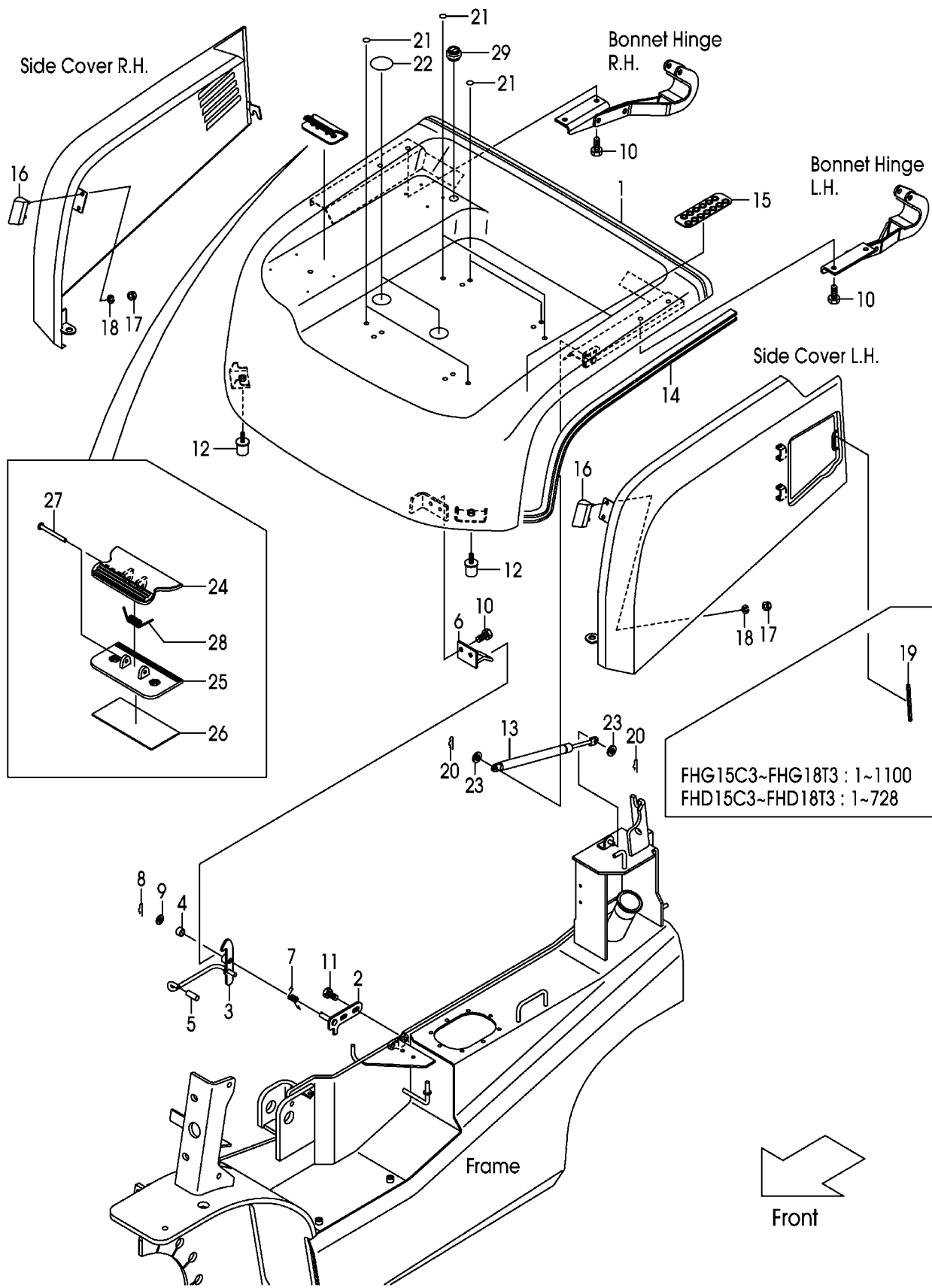

A:FHG15C3 FHG18C3

B:FHG15T3 FHG18T3

Item No	Part No.	Mark	Description	Req'd	Remarks : Serial No.
1	22N56-40203		BONNET	1	
-	52N59-20412		BONNET	1	TOB
-	52N52-B0312		BONNET	1	B FIT
A1	243C6-40021		CATCH-ASSY,BONNET	1	INC.2-9
2	NO PART NO.	#	BRACKET,BONNET-CATCH	1	
3	NO PART NO.	#	LATCH	1	
4	23655-22101		BUSHING	1	
5	216G6-52291		CAP	1	
6	216G6-42451		HOOK	1	
7	216G6-42481		SPRING	1	
8	216H5-42141		PIN,SNAP	1	
9	02000-00010		WASHER	1	
10	01183-08016		BOLT	6	
11	01185-08016		BOLT	2	
12	22N56-43051		RUBBER,STOPPER	2	
13	22N56-43041		SPRING,GAS	1	
14	22N56-40361		RUBBER,SEAL,BONNET	1	
15	22N56-43221		RUBBER	1	
16	22N56-43281		STOPPER,BONNET	2	
17	01400-00006		NUT	4	
18	02010-00006		WASHER	4	
19	22N56-43271		RUBBER	1	1-1100
20	216H3-92171		PIN,SNAP	2	
21	22N56-43531		SEAL,PANEL-COVER	6	
22	22N56-43541		SEAT,BONNET	2	
23	02000-00008		WASHER	2	
A2	22N56-44101		CLIP-ASSY,BINDER	1	INC.24-28
-	NOT APPLICABLE		NOT APPLICABLE	999	TOB
24	22N56-44111		CLIP, TOP	1	
-	NOT APPLICABLE		NOT APPLICABLE	999	TOB
25	22N56-44121		CLIP,BOTTOM	1	
-	NOT APPLICABLE		NOT APPLICABLE	999	TOB
26	22N56-44131		TAPE	1	
-	NOT APPLICABLE		NOT APPLICABLE	999	TOB
27	22N56-44141		RIVET	1	
-	NOT APPLICABLE		NOT APPLICABLE	999	TOB
28	22N56-44151		SPRING	1	
-	NOT APPLICABLE		NOT APPLICABLE	999	TOB
29	27662-62711		GROMMET	1	

FIG.146 RADIATOR COVER

(F7H16430) ラジエーターカバー

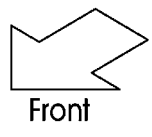
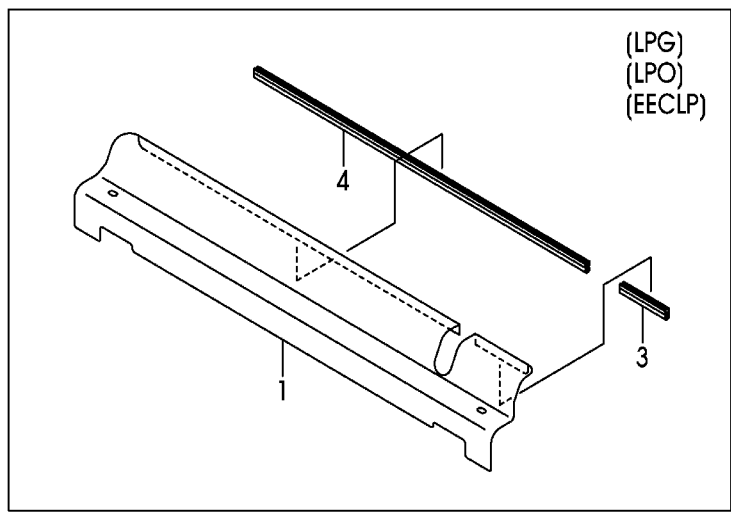
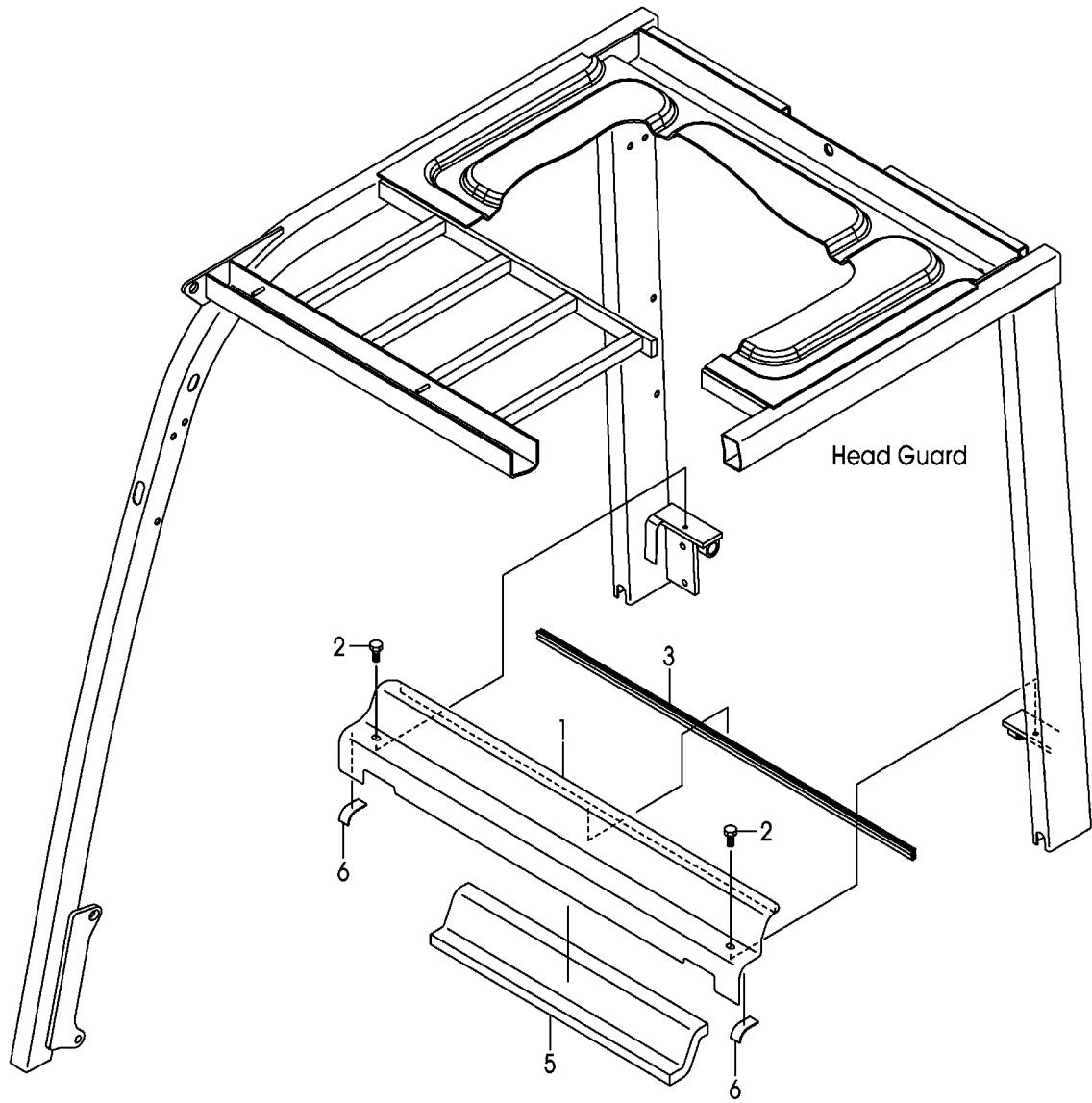

A:FHG15C3 FHG18C3

B:FHG15T3 FHG18T3

Item No	Part No.	Mark	Description	Req'd	Remarks : Serial No.
1	20A76-40311		COVER,RADIATOR	1	
-	50A75-40211		COVER,RADIATOR	1	AW061
-	50A60-52121		COVER,RADIATOR	1	LPG,LPO,EECLP
2	01181-08016		BOLT	2	
3	537A0-52531		SEAL,RUBBER	1	
-	518G0-52541		SEAL,RUBBER	1	LPG,LPO,EECLP
4	256J6-42231		SEAL,RUBBER	1	LPG,LPO,EECLP
5	20A76-42801		RUBBER,RAD-COVER	1	
6	277H6-52081		RUBBER	2	

FIG.147 BONNET HINGE

(F7H16440) ホンネットヒンジ

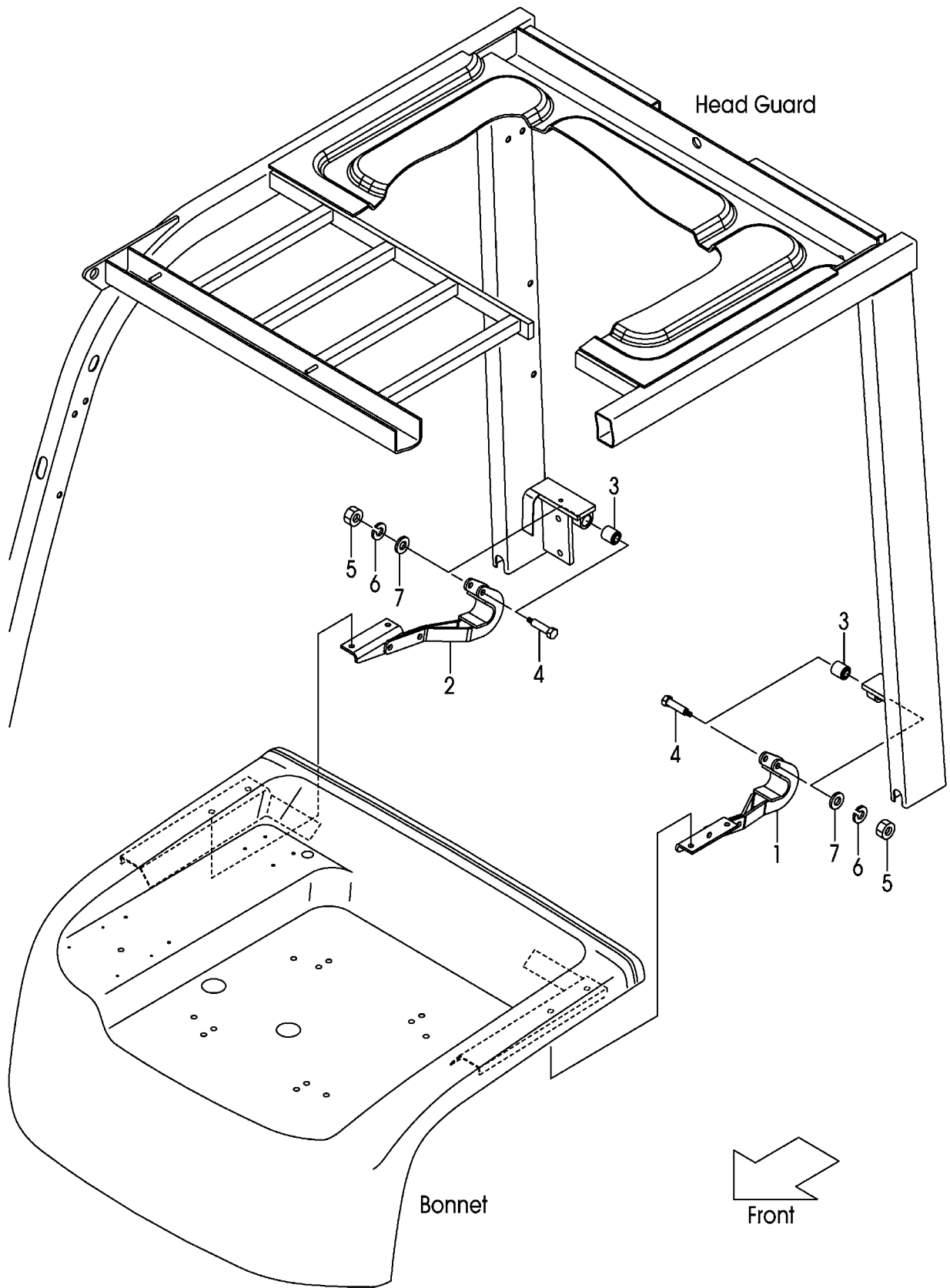

A:FHG15C3 FHG15T3 FHG18C3 FHG18T3

Item No	Part No.	Mark	Description	Req'd	Remarks : Serial No.
1	22N56-42602		HINGE,LH	1	
2	22N56-42612		HINGE,RH	1	
3	216G6-42921		BUSHING	2	
4	216G6-42931		BOLT	2	
5	01400-00006		NUT	2	
6	02010-00006		WASHER	2	
7	02000-00006		WASHER	2	

FIG.148 FLOOR BOARD

(F7H16450) フロアボード

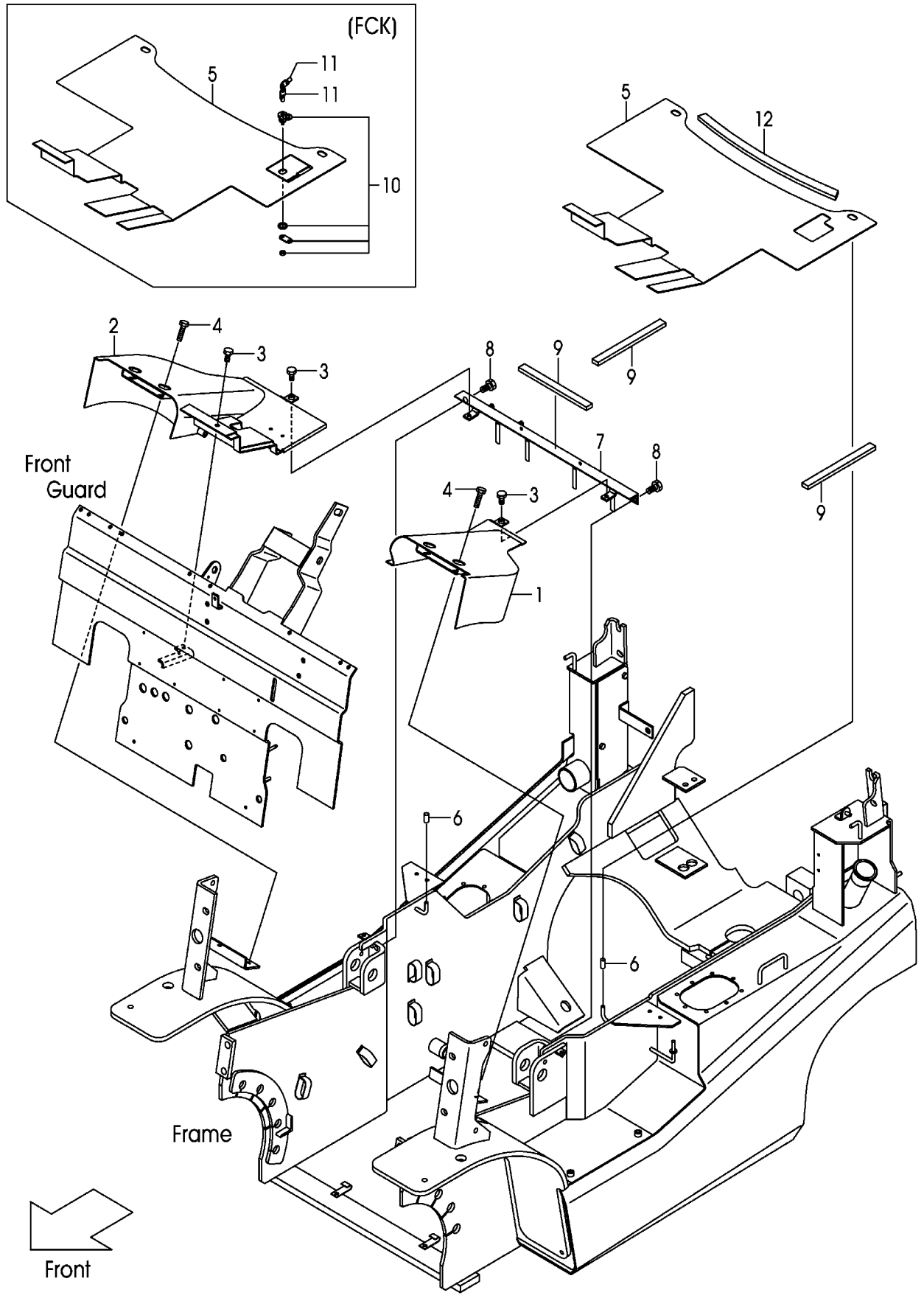

A:FHG15C3 FHG15T3 FHG18C3 FHG18T3

Item No	Part No.	Mark	Description	Req'd	Remarks : Serial No.
1	20A76-50201		COVER,LH	1	
2	20A76-50211		COVER,RH	1	
3	01185-08016		BOLT	3	
4	01185-08030		BOLT	4	
5	20A76-52201		BOARD,FLOOR	1	
-	50A78-10201		BOARD,FLOOR	1	1-1924 FCK
-	50A78-10202		BOARD,FLOOR	1	1925- FCK
6	216G6-52291		CAP	2	
7	20A76-52401		ANGLE	1	
8	01186-10020		BOLT	2	
9	216G6-52161		RUBBER	3	
A1	52N58-10301		LOCK-ASSY,COIN	1	FCK INC.10,11
10	52N58-12501		CYL,KEY	1	FCK
11	52N58-12511		KEY	2	FCK
12	22N56-52901		STRIP,WETHER	1	1283-

FIG.149 STEP & FLOOR MAT

(F7H16460) ステップ&フロアマット

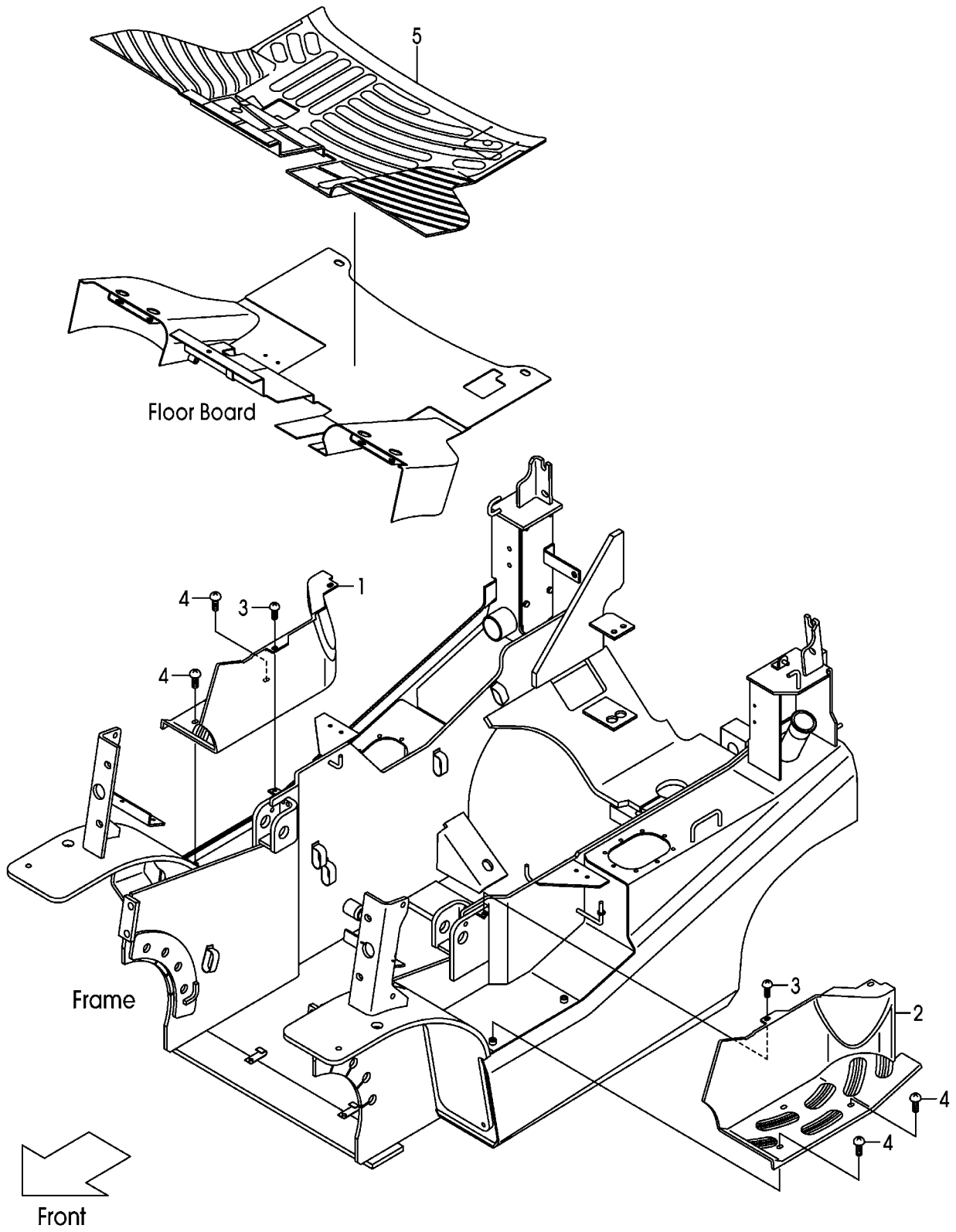

A:FHG15C3 FHG15T3 FHG18C3 FHG18T3

Item No	Part No.	Mark	Description	Req'd	Remarks : Serial No.
1	20A76-42901		COVER,STEP,RH	1	
2	20A76-42911		COVER,STEP,LH	1	
3	225R6-42031		SCREW	2	
4	278M6-42031		SCREW	4	
5	20A76-52331		MAT,FLOOR	1	
-	50A78-10411		MAT,FLOOR	1	1-1924 FCK
-	50A78-10412		MAT,FLOOR	1	1925- FCK

FIG.150 FRONT COVER (CLUTCH)

(F7H16471) フロントカバー

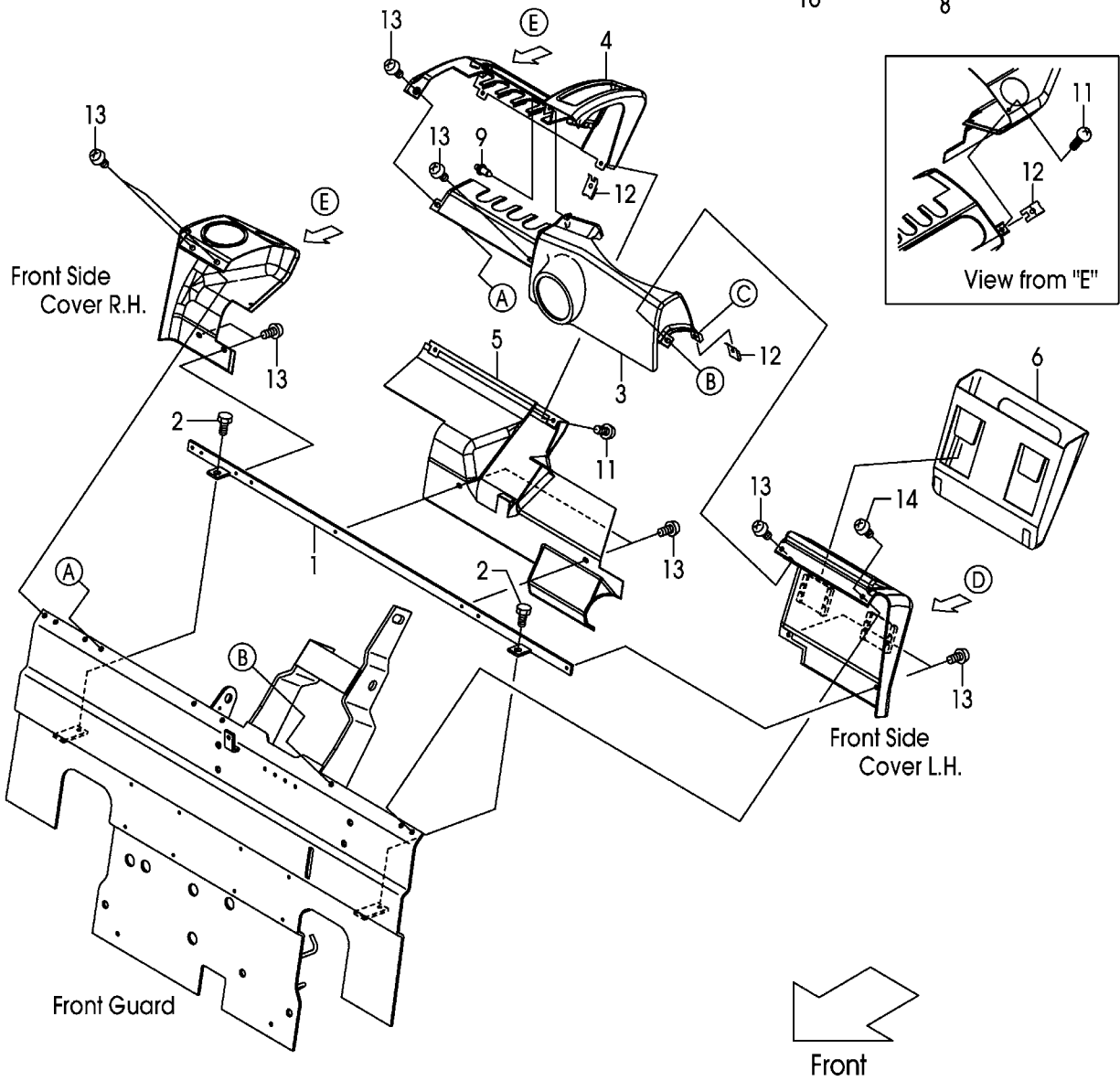
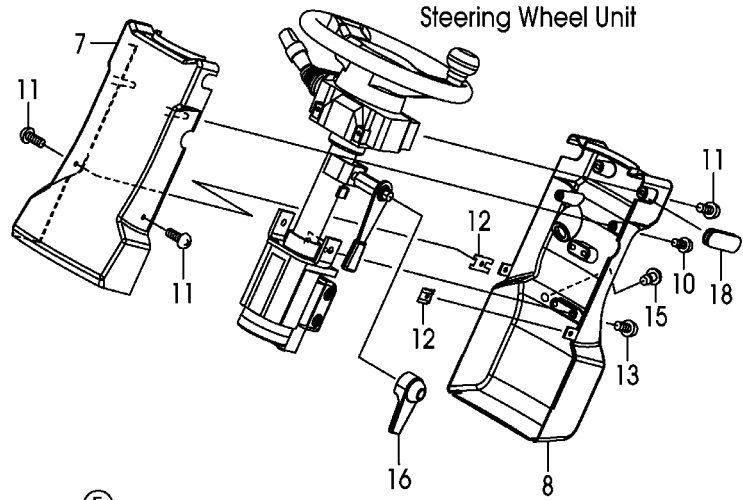
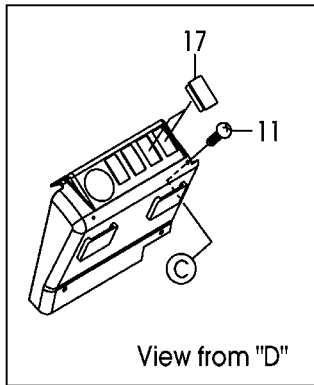

A:FHG15C3 FHG18C3:1871-

Item No	Part No.	Mark	Description	Req'd	Remarks : Serial No.
1	20A76-42862		BRACKET,COVER	1	
2	01185-08016		BOLT	2	
3	22N56-42741		COVER,FRONT	1	
4	22N56-42701		COVER,METER-PANEL	1	1871-1874
-	22N56-42702		COVER,METER-PANEL	1	1875-
5	22N46-44081		COVER,LOWER	1	
6	22N56-42751		POCKET,BINDER	1	
-	NOT APPLICABLE		NOT APPLICABLE	999	PLR
7	22N54-12321		COVER,HANDLE,FRONT	1	
8	22N54-12311		COVER,HANDLE,REAR	1	
-	52N57-72001		COVER,HANDLE,REAR	1	SWD
9	22N56-42791		RIVET,PUSH	1	
10	222A2-42031		SCREW	2	
11	209K2-43001		SCREW	8	
12	281E6-42521		NUT,SPEED	6	
13	225R6-42031		SCREW	13	
14	214A6-42771		SCREW	1	
15	281E6-42571		PLUG,HOLE	1	
16	22N54-12201		COVER,TILT-LOCK	1	
17	256T2-42121		CAP	2	
18	239A4-12541		GROMMET,HANDLE-COVER	1	

FIG.151 FRONT COVER (TOR-CON)
 (F7H16480) フロントカバー

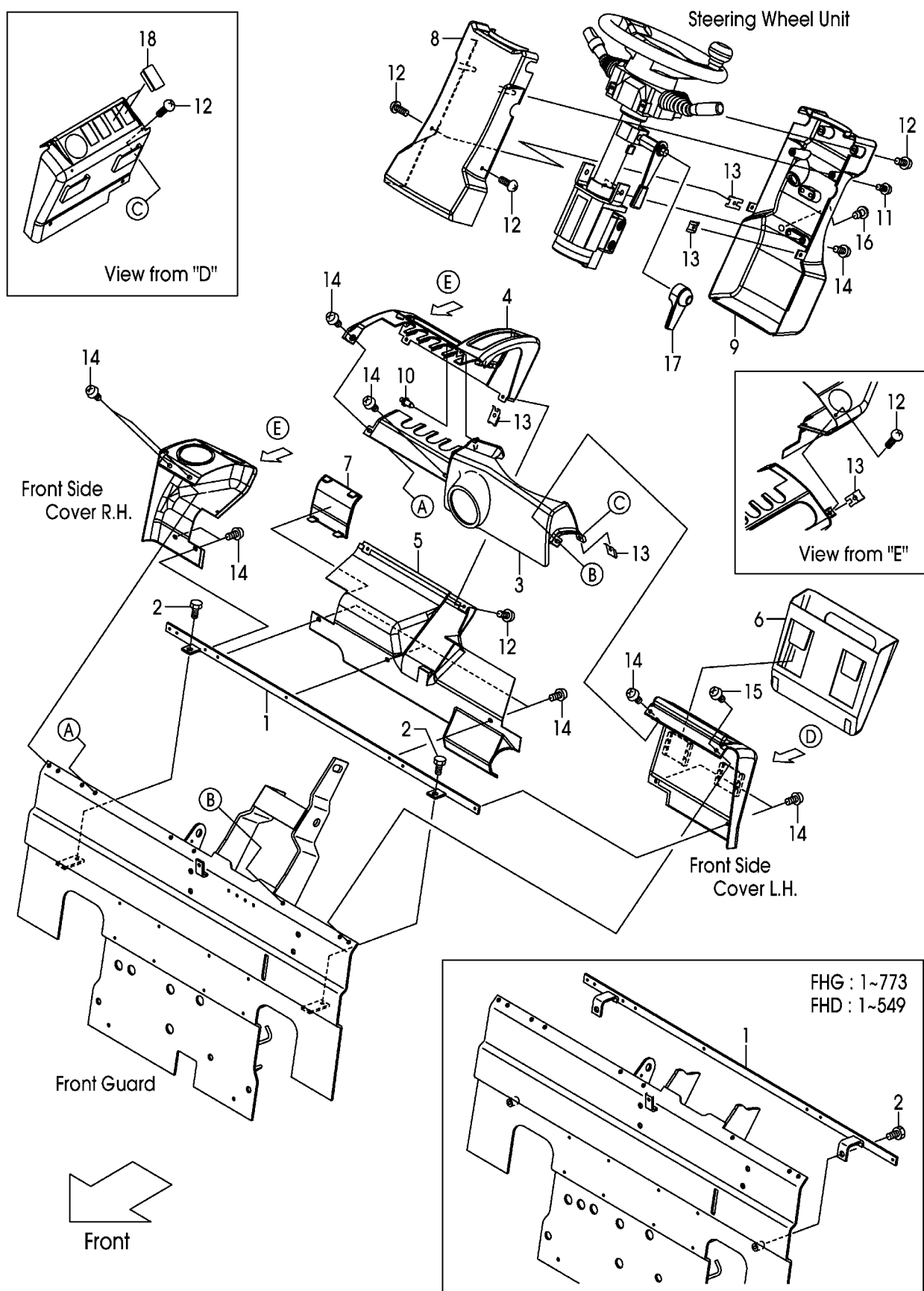

A:FHG15T3 FHG18T3

Item No	Part No.	Mark	Description	Req'd	Remarks : Serial No.
1	20A76-42861		BRACKET,COVER	1	1-773
-	20A76-42862		BRACKET,COVER	1	774-
2	01185-08016		BOLT	2	
3	22N56-42741		COVER,FRONT	1	
4	22N56-42701		COVER,METER-PANEL	1	1-1874
-	22N56-42702		COVER,METER-PANEL	1	1875-
5	22N56-42731		COVER,LOWER	1	
6	22N56-42751		POCKET,BINDER	1	
-	NOT APPLICABLE		NOT APPLICABLE	999	PLR
7	22N56-42771		COVER,CHANGE-LEVER	1	
8	22N54-12321		COVER,HANDLE,FRONT	1	
9	22N54-12311		COVER,HANDLE,REAR	1	
-	52N57-72001		COVER,HANDLE,REAR	1	SWD
10	22N56-42791		RIVET,PUSH	1	
11	222A2-42031		SCREW	2	
12	209K2-43001		SCREW	8	
13	281E6-42521		NUT,SPEED	6	
14	225R6-42031		SCREW	14	
15	214A6-42771		SCREW	1	
16	281E6-42571		PLUG,HOLE	1	
17	22N54-12201		COVER,TILT-LOCK	1	
18	256T2-42121		CAP	2	

FIG.152 FRONT COVER (TOR-CON):[EXN]

(F7H16490) フロントカバー

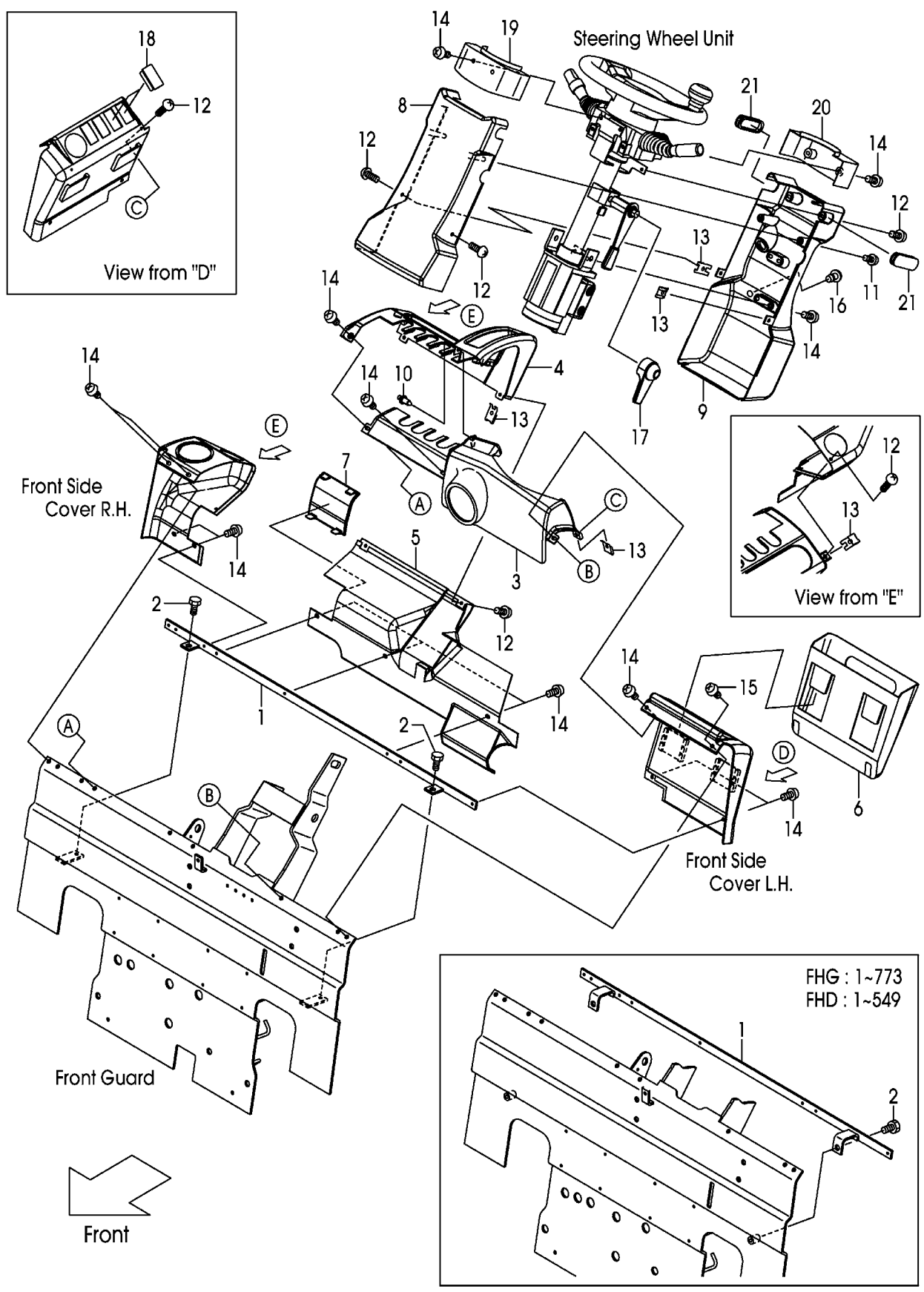

A:FHG15T3 FHG18T3

Item No	Part No.	Mark	Description	Req'd	Remarks : Serial No.
1	20A76-42861		BRACKET,COVER	1	1-773 EXN
-	20A76-42862		BRACKET,COVER	1	774- EXN
2	01185-08016		BOLT	2	EXN
3	22N56-42741		COVER,FRONT	1	EXN
4	22N56-42701		COVER,METER-PANEL	1	1-1874 EXN
-	22N56-42702		COVER,METER-PANEL	1	1875- EXN
5	22N56-42731		COVER,LOWER	1	EXN
6	22N56-42751		POCKET,BINDER	1	EXN
-	NOT APPLICABLE		NOT APPLICABLE	999	EXN/PLR
7	22N56-42771		COVER,CHANGE-LEVER	1	EXN
8	52N52-62011		COVER,HANDLE,FRONT	1	EXN
9	52N52-62001		COVER,HANDLE,REAR	1	EXN
10	22N56-42791		RIVET,PUSH	1	EXN
11	222A2-42031		SCREW	2	EXN
12	209K2-43001		SCREW	8	EXN
13	281E6-42521		NUT,SPEED	6	EXN
14	225R6-42031		SCREW	18	EXN
15	214A6-42771		SCREW	1	EXN
16	281E6-42571		PLUG,HOLE	1	EXN
17	22N54-12201		COVER,TILT-LOCK	1	EXN
18	256T2-42121		CAP	2	EXN
19	52N52-62301		COVER,HANDLE,UPPER-F	1	EXN
20	52N52-62401		COVER,HANDLE,UPPER-R	1	EXN
21	239A4-12541		GROMMET,HANDLE-COVER	2	EXN

FIG.153 SIDE COVER

(F7H164A2) サイドカバー

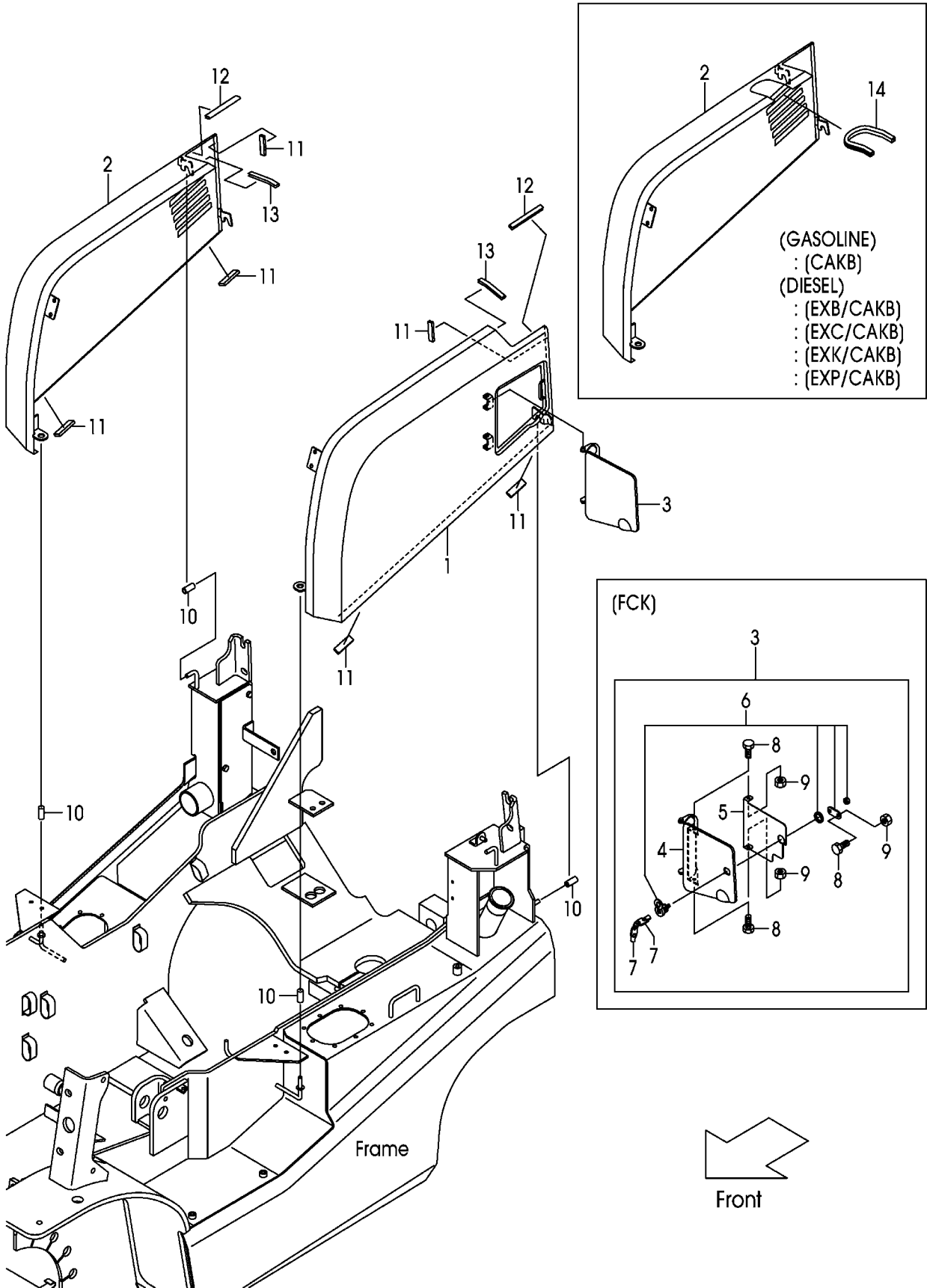

A:FHG15C3 FHG18C3:1891-

B:FHG15T3 FHG18T3:1891-

Item No	Part No.	Mark	Description	Req'd	Remarks : Serial No.
1	20A76-40252		COVER,SIDE,LH	1	
-	50A75-42611		COVER,SIDE,LH	1	AW061
2	20A76-40262		COVER,SIDE,RH	1	
-	50A70-90201		COVER,SIDE,RH	1	CAKB
-	50A75-42601		COVER,SIDE,RH	1	AW061
3	22N56-43061		COVER,FUEL-CAP	1	
-	52N59-72401		COVER,FUEL-CAP	1	PCL
-	52N58-13041		COVER,FUEL-CAP	1	FCK INC.4-9
4	52N58-13061		COVER	1	FCK
5	52N58-13081		BRACKET,COVER	1	FCK
A1	52N58-10301		LOCK-ASSY,COIN	1	FCK INC.6,7
6	52N58-12501		CYL,KEY	1	FCK
7	52N58-12511		KEY	2	FCK
8	01100-05016		BOLT	3	FCK
9	01400-00005		NUT	3	FCK
10	216G6-52291		CAP	6	
11	22N56-43481		RUBBER	6	
12	243C6-42821		EDGING,L=100	2	
13	243C6-42831		EDGING,L=80	2	
14	524W3-83091		EDGING	1	CAKB

FIG.154 FRONT SIDE COVER

(F7H164C0) フロントサイドカバー

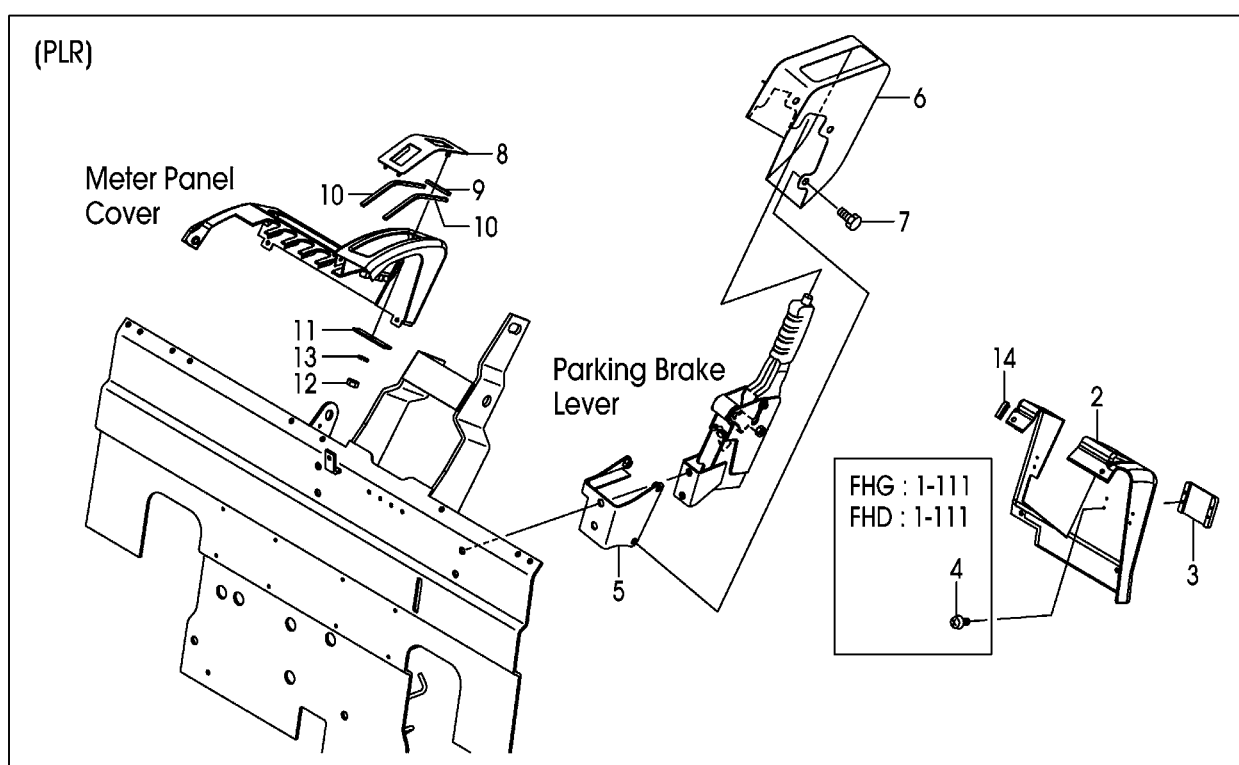
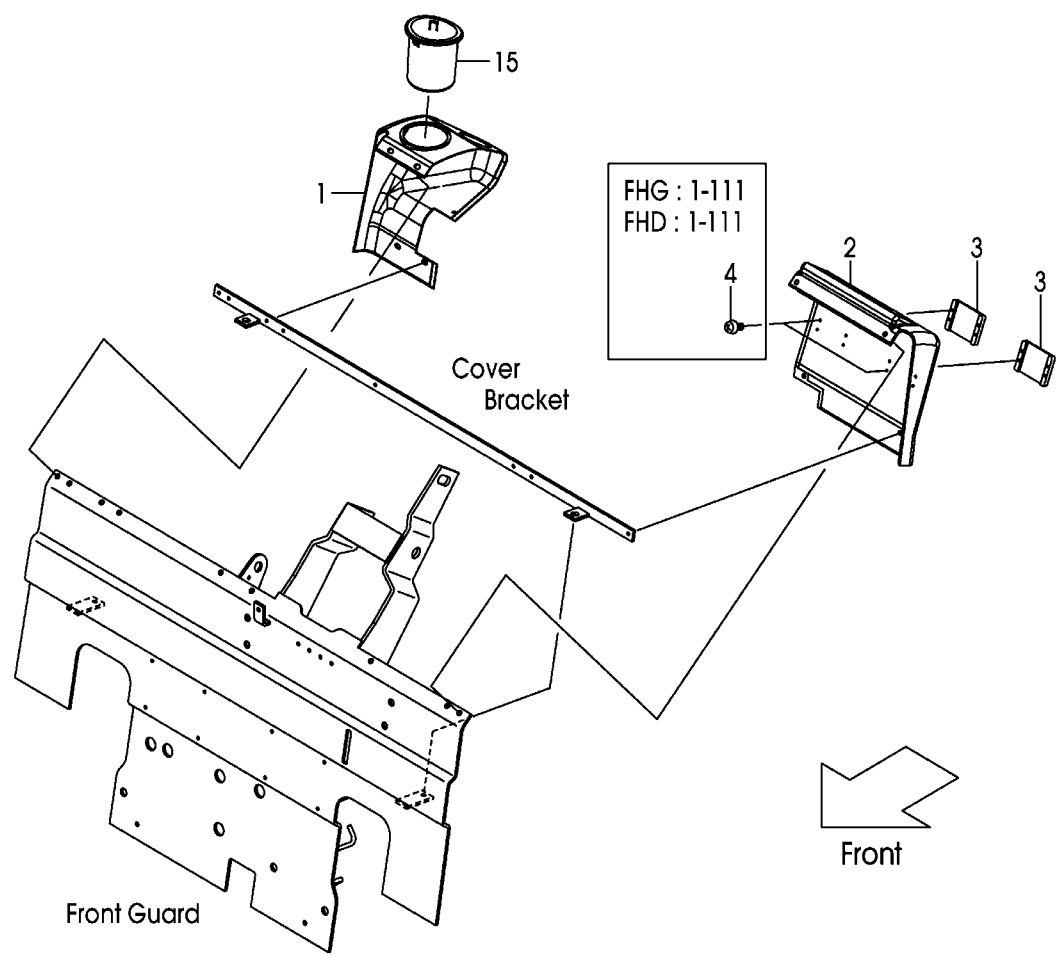

A:FHG15C3 FHG15T3 FHG18C3 FHG18T3

Item No	Part No.	Mark	Description	Req'd	Remarks : Serial No.
1	20A76-42711		COVER,RH	1	
-	50A78-82201		COVER,RH	1	AM,TTM
A1	20A76-42852		COVER-ASSY,LH	1	1-111 INC.2-4
-	20A76-42852		COVER-ASSY,LH	1	112- INC.2,3
-	50A71-43022		COVER-ASSY,LH	1	1-111 RWL/BB SW/LPG RWL/BBASW/LPG INC.2-4
-	50A71-43022		COVER-ASSY,LH	1	112-1557 RWL/BB SW/LPG RWL/BBASW/LPG INC.2,3
-	50A75-42171		COVER-ASSY,LH	1	1558- RWL/BB SW/LPG RWL/BBASW/LPG INC.2,3
-	50A71-43022		COVER-ASSY,LH	1	1-111 RWL/BB SW/AW071 RWL/BBASW/AW071 INC.2-4
-	50A71-43022		COVER-ASSY,LH	1	112-1557 RWL/BB SW/AW071 RWL/BBASW/AW071 INC.2,3
-	50A75-42171		COVER-ASSY,LH	1	1558-1636 RWL/BB SW/AW071 RWL/BBASW/AW071 INC.2,3
-	50A71-43022		COVER-ASSY,LH	1	1-111 RWL/BB SW/AW061 RWL/BBASW/AW061 INC.2-4
-	50A71-43022		COVER-ASSY,LH	1	112-1557 RWL/BB SW/AW061 RWL/BBASW/AW061 INC.2,3
-	50A75-42171		COVER-ASSY,LH	1	1558-1636 RWL/BB SW/AW061 RWL/BBASW/AW061 INC.2,3
-	50A71-43022		COVER-ASSY,LH	1	1-111 RWL/LPG/AW071 RWL/LPG/AW061 INC.2-4
-	50A71-43022		COVER-ASSY,LH	1	112-1557 RWL/LPG/AW071 RWL/LPG/AW061 INC.2,3
-	50A75-42171		COVER-ASSY,LH	1	1558-1636 RWL/LPG/AW071 RWL/LPG/AW061 INC.2,3
-	50A71-43022		COVER-ASSY,LH	1	1-111 BB SW/LPG/AW071 BBASW/LPG/AW071 INC.2-4
-	50A71-43022		COVER-ASSY,LH	1	112-1557 BB SW/LPG/AW071 BBASW/LPG/AW071 INC.2,3

FIG.154 FRONT SIDE COVER

(F7H164C0) フロントサイドカバー

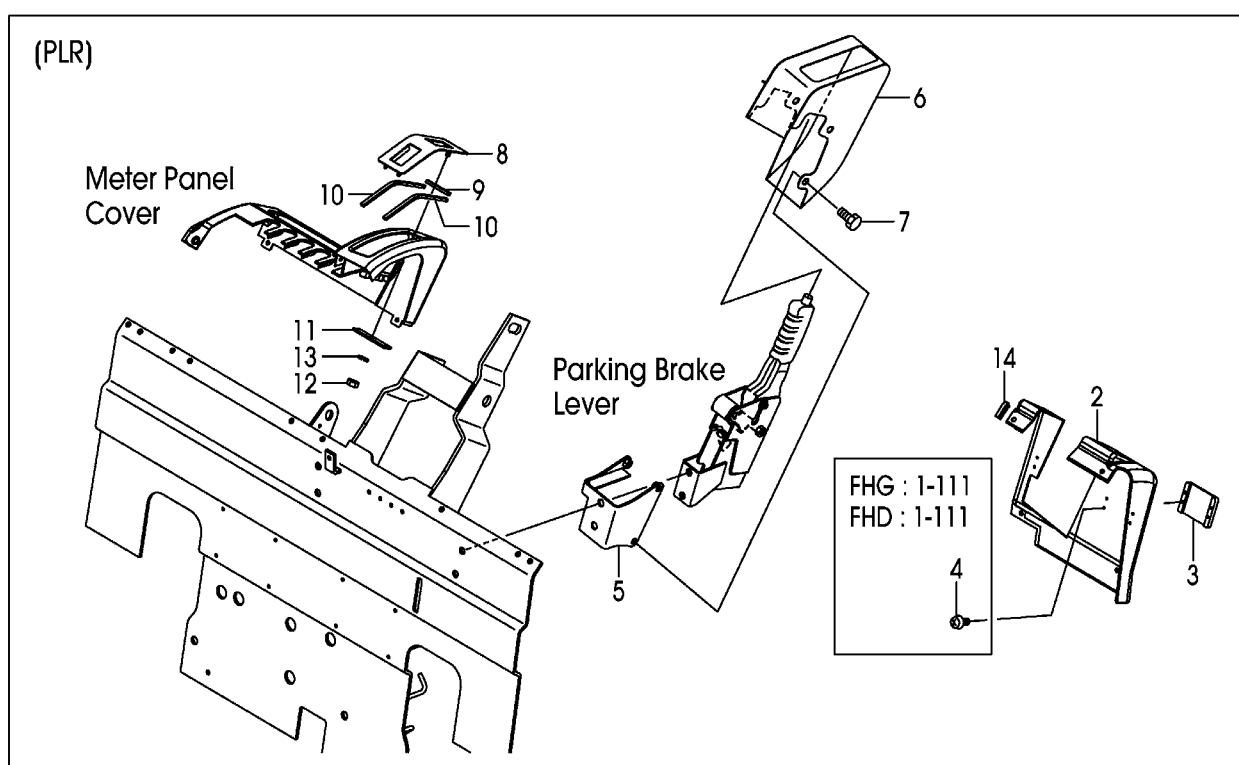
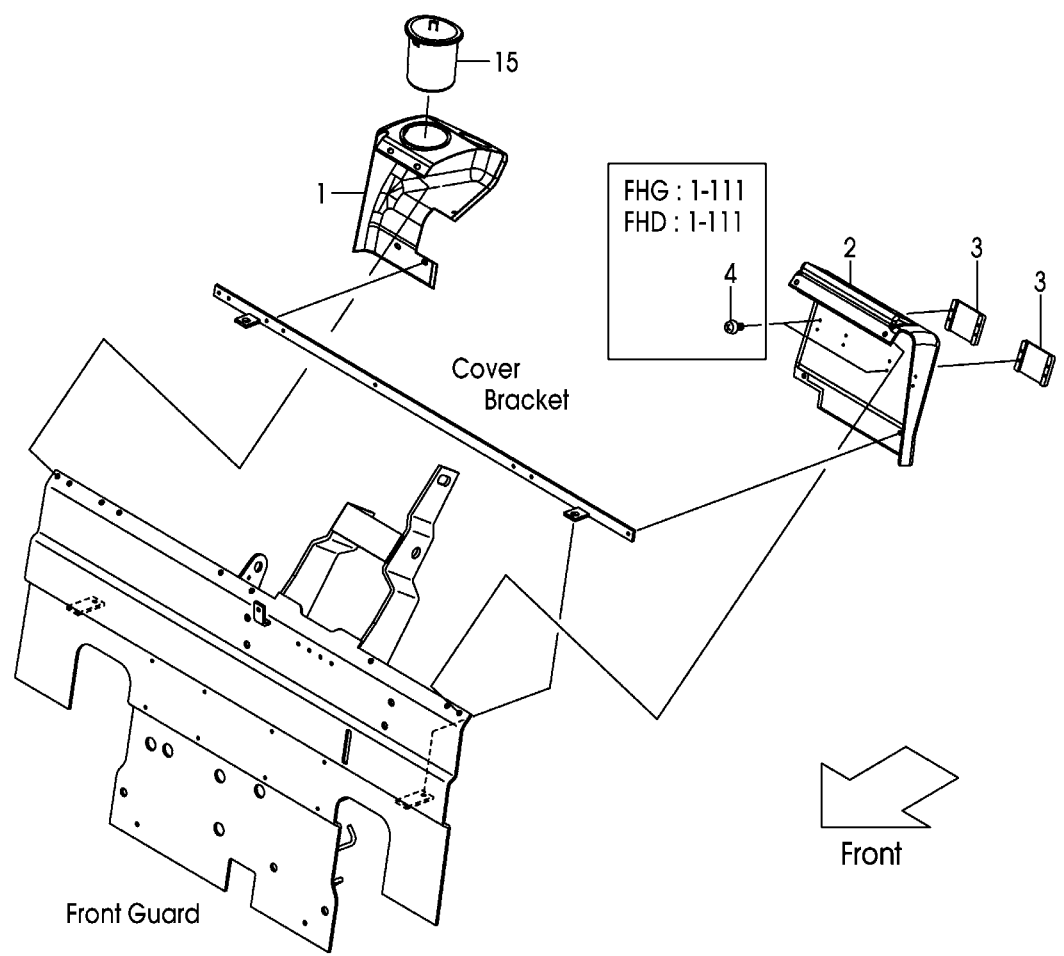

A:FHG15C3 FHG15T3 FHG18C3 FHG18T3

Item No	Part No.	Mark	Description	Req'd	Remarks : Serial No.
-	50A75-42171		COVER-ASSY,LH	1	1558-1636 BB SW/LPG/AW071 BBASW/LPG/AW071 INC.2,3
-	50A71-43022		COVER-ASSY,LH	1	1-111 BB SW/LPG/AW061 BBASW/LPG/AW061 INC.2-4
-	50A71-43022		COVER-ASSY,LH	1	112-1557 BB SW/LPG/AW061 BBASW/LPG/AW061 INC.2,3
-	50A75-42171		COVER-ASSY,LH	1	1558-1636 BB SW/LPG/AW061 BBASW/LPG/AW061 INC.2,3
-	50A71-43032		COVER-ASSY,LH	1	1-111 TPM,AM/TTM INC.2-4
-	50A71-43032		COVER-ASSY,LH	1	112- TPM,AM/TTM INC.2,3
-	50A60-52192		COVER-ASSY,LH	1	1-111 LPG/LPGL INC.2-4
-	50A60-52192		COVER-ASSY,LH	1	112- LPG/LPGL INC.2,3
-	50A60-52192		COVER-ASSY,LH	1	1-111 LPO/LPGL INC.2-4
-	50A60-52192		COVER-ASSY,LH	1	112- LPO/LPGL INC.2,3
-	50A75-40412		COVER-ASSY,LH	1	1-111 WAS071 INC.2-4
-	50A75-40412		COVER-ASSY,LH	1	112-1557 WAS071 INC.2,3
-	50A75-40413		COVER-ASSY,LH	1	1558- WAS071 INC.2,3
-	50A75-40413		COVER-ASSY,LH	1	1558- AW071/WAS071,AW061/WAS071 INC.2,3
-	50A62-C3772		COVER-ASSY,LH	1	1-111 PLR INC.2-4
-	50A62-C3772		COVER-ASSY,LH	1	112- PLR INC.2,3
-	50A62-C3772		COVER-ASSY,LH	1	PLR/WAS071 INC.2,3
-	50A62-C3772		COVER-ASSY,LH	1	PLR/AW071,PLR/AW061 INC.2,3
-	50A75-42151		COVER-ASSY,LH	1	1558- AW071,AW061 INC.2,3
-	50A75-42161		COVER-ASSY,LH	1	1558- TPM/AW071,TPM/AW061 INC.2,3
-	50A75-42161		COVER-ASSY,LH	1	1558- AM/TTM/AW071,AM/TTM/AW061 INC.2,3
2	20A76-42722		COVER,LH	1	
-	50A71-42202		COVER,LH	1	1-1557 RWL/BB SW/LPG RWL/BBASW/LPG

FIG.154 FRONT SIDE COVER

(F7H164C0) フロントサイドカバー

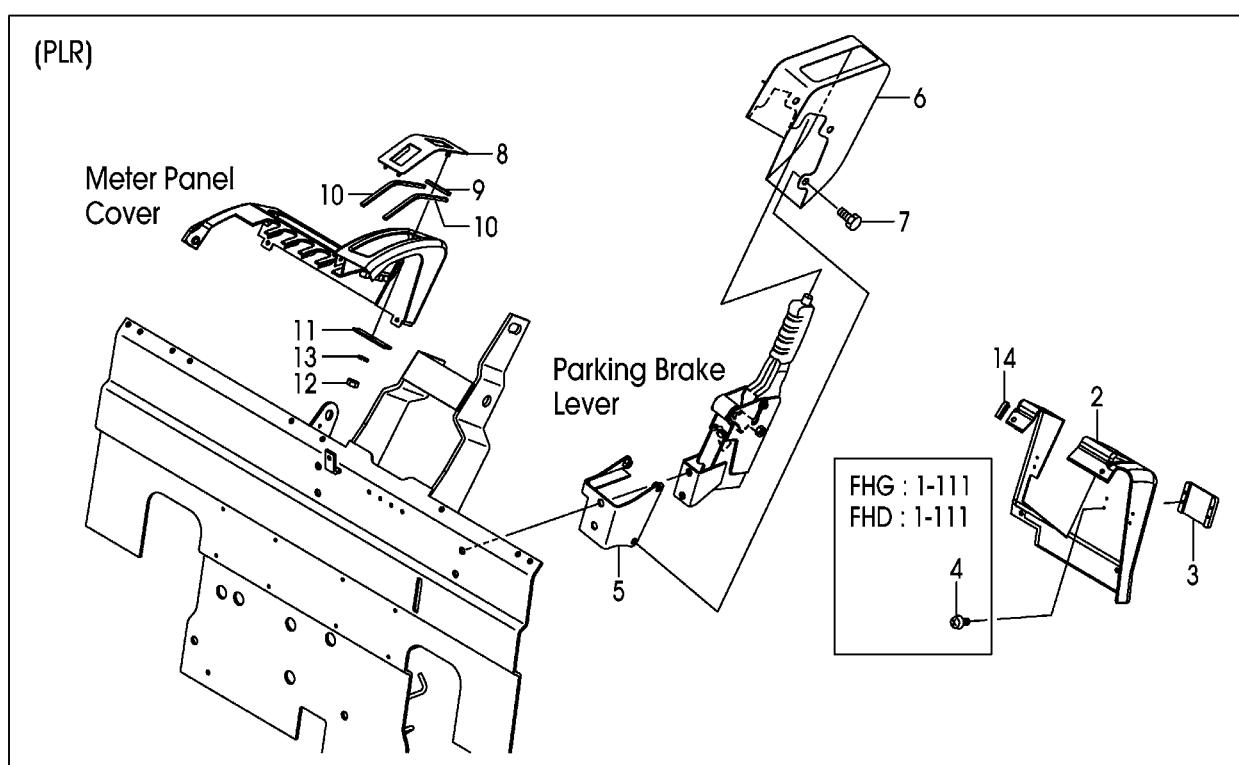
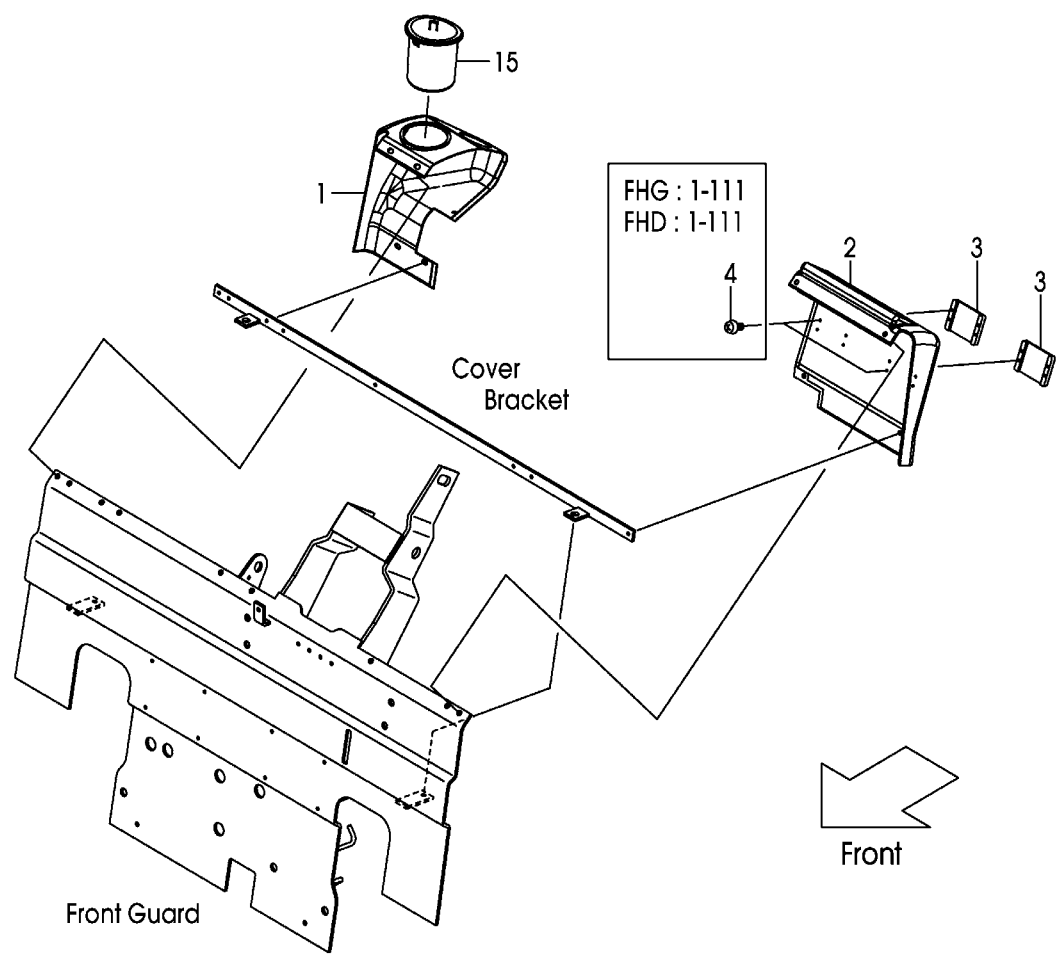

A:FHG15C3 FHG15T3 FHG18C3 FHG18T3

Item No	Part No.	Mark	Description	Req'd	Remarks : Serial No.
-	50A75-42271		COVER,LH	1	1558- RWL/BB SW/LPG RWL/BBASW/LPG
-	50A71-42202		COVER,LH	1	1-1557 RWL/BB SW/AW071 RWL/BBASW/AW071
-	50A75-42271		COVER,LH	1	1558-1636 RWL/BB SW/AW071 RWL/BBASW/AW071
-	50A71-42202		COVER,LH	1	1-1557 RWL/BB SW/AW061 RWL/BBASW/AW061
-	50A75-42271		COVER,LH	1	1558-1636 RWL/BB SW/AW061 RWL/BBASW/AW061
-	50A71-42202		COVER,LH	1	1-1557 RWL/LPG/AW071 RWL/LPG/AW061
-	50A75-42271		COVER,LH	1	1558-1636 RWL/LPG/AW071 RWL/LPG/AW061
-	50A71-42202		COVER,LH	1	1-1557 BB SW/LPG/AW071 BBASW/LPG/AW071
-	50A75-42271		COVER,LH	1	1558-1636 BB SW/LPG/AW071 BBASW/LPG/AW071
-	50A71-42202		COVER,LH	1	1-1557 BB SW/LPG/AW061 BBASW/LPG/AW061
-	50A75-42271		COVER,LH	1	1558-1636 BB SW/LPG/AW061 BBASW/LPG/AW061
-	50A71-42212		COVER,LH	1	TPM,AM/TTM
-	50A60-52202		COVER,LH	1	LPG/LPGL
-	50A60-52202		COVER,LH	1	LPO/LPGL
-	50A75-40081		COVER,LH	1	1-1557 WAS071
-	50A75-40082		COVER,LH	1	1558- WAS071
-	50A75-40082		COVER,LH	1	1558- AW071/WAS071,AW061/WAS071
-	50A72-C3872		COVER,LH	1	PLR
-	50A72-C3872		COVER,LH	1	PLR/WAS071
-	50A72-C3872		COVER,LH	1	PLR/AW071,PLR/AW061
-	50A75-42251		COVER,LH	1	1558- AW071,AW061
-	50A75-42261		COVER,LH	1	1558- TPM/AW071,TPM/AW061

FIG.154 FRONT SIDE COVER

(F7H164C0) フロントサイドカバー

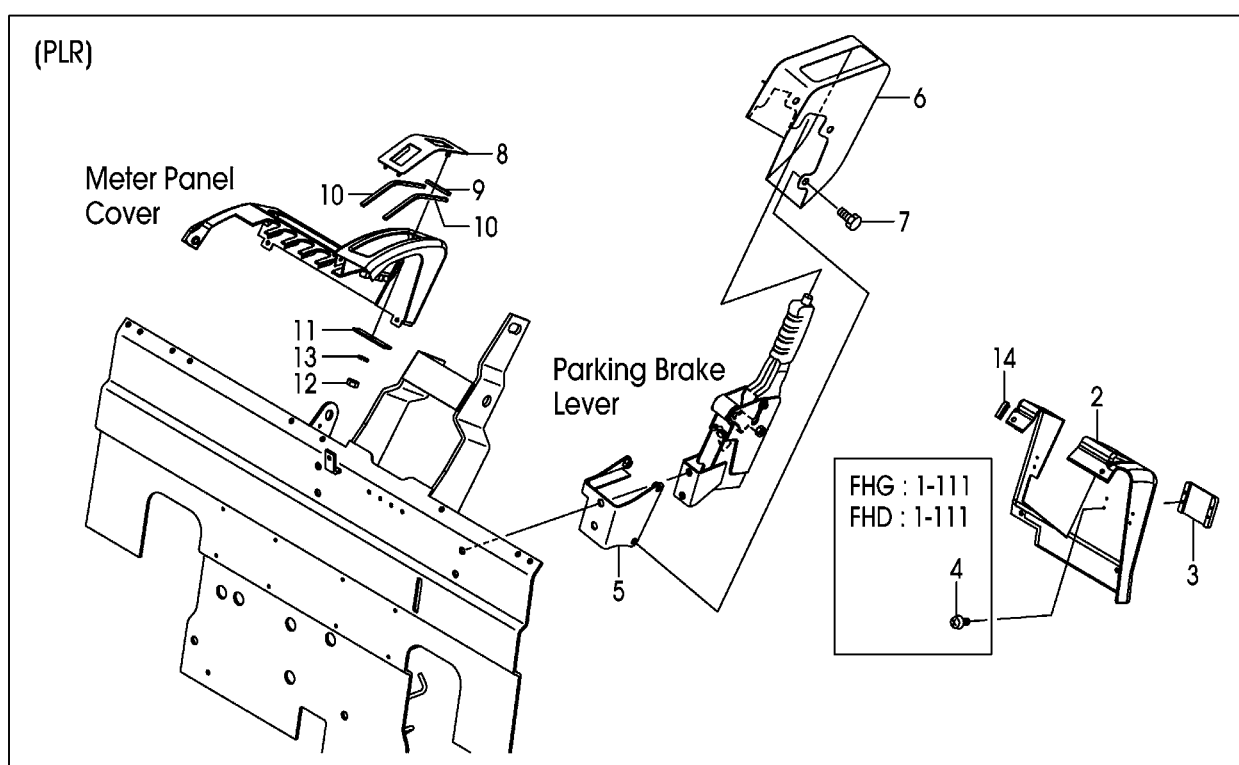
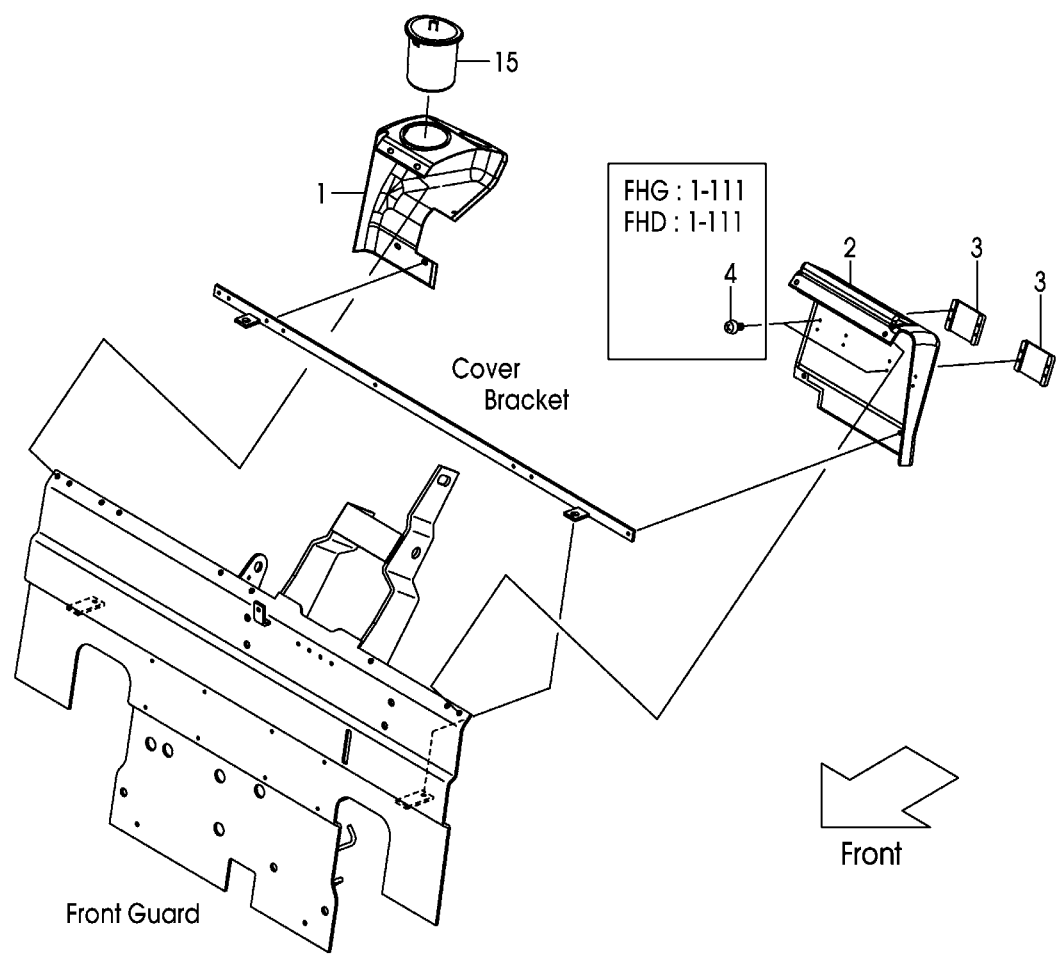

A:FHG15C3 FHG15T3 FHG18C3 FHG18T3

Item No	Part No.	Mark	Description	Req'd	Remarks : Serial No.
-	50A75-42261		COVER,LH	1	1558- AM/TTM/AW071,AM/TTM/AW061
3	22N56-42811		COVER	2	
-	22N56-42811		COVER	1	PLR
4	214A6-42781		SCREW	8	1-111
-	214A6-42781		SCREW	4	1-111 PLR
5	52N52-C3801		BRACKET	1	PLR
6	52N52-C3831		COVER,PLR	1	PLR
7	01185-08016		BOLT	3	PLR
8	52N52-C3881		COVER,PLR	1	PLR
9	52N52-C3911		RUBBER	1	PLR
10	52N52-C3921		RUBBER	2	PLR
11	52N52-C3931		PLATE	1	PLR
12	01400-00006		NUT	1	PLR
13	02010-00006		WASHER	1	PLR
14	209P6-42831		EDGING,L=50	1	PLR
15	22N56-42761		CUP,HOLDER	1	
-	NOT APPLICABLE		NOT APPLICABLE	999	SM

FIG.155 SEAT
(F7H16811) シート

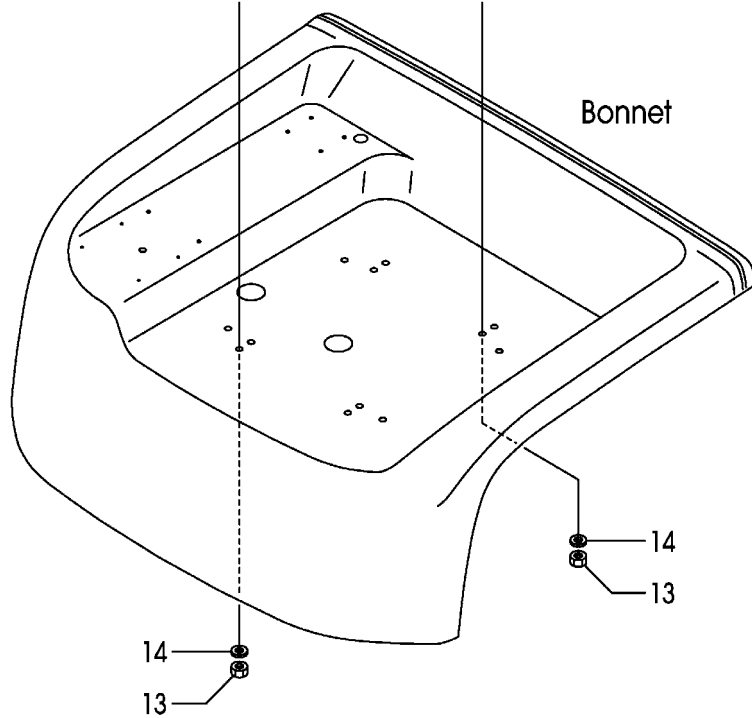
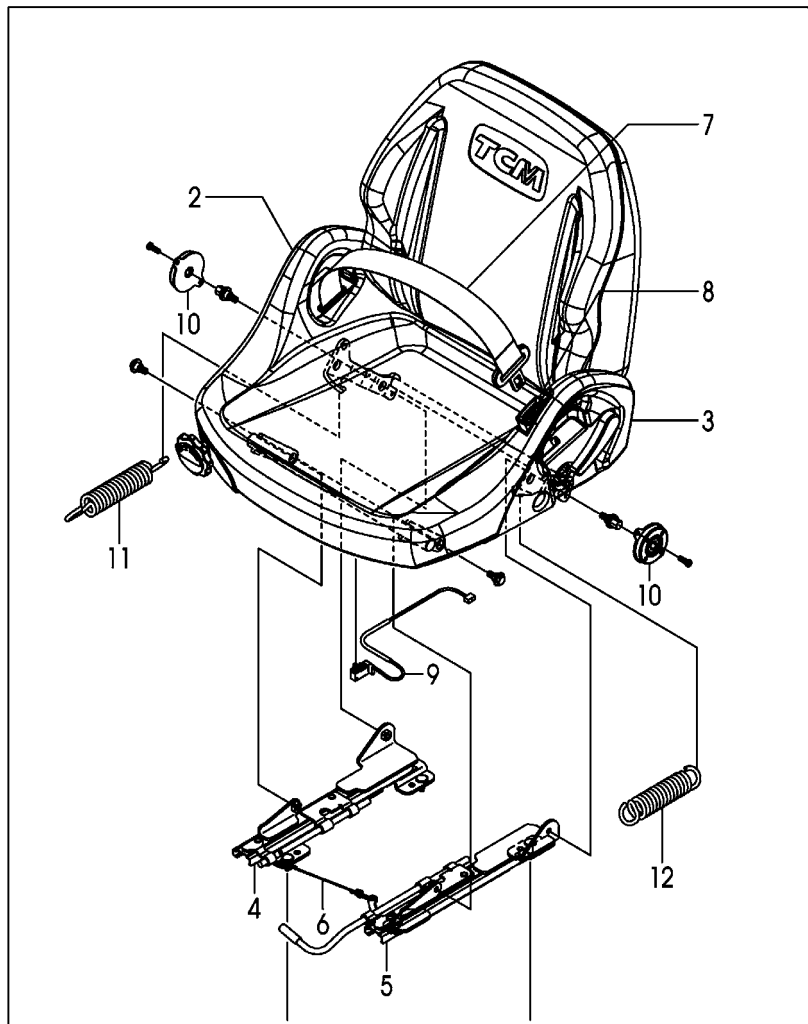

Front

A:FHG15C3 FHG18C3:552-

B:FHG15T3 FHG18T3:552-

Item No	Part No.	Mark	Description	Req'd	Remarks : Serial No.
1	542F3-80101		SEAT	1	INC.2-12
2	242F6-82041		SHIELD,RH	1	
3	242F6-82051		SHIELD,LH	1	
4	242F6-82081		TRACK,RH	1	
5	242F6-82091		TRACK,LH	1	
6	242F6-82101		WIRE	1	
7	242F6-82111		BELT,SEAT,OUTER	1	
8	242F6-82121		BELT,SEAT,INNER	1	
9	542F3-82011		SWITCH,SEAT	1	
10	242F6-82141		ABSORBER,SUSPENSION	2	
11	242F6-82271		SPRING,TENSION	1	
12	242F6-82281		SPRING,TENSION	1	
13	01400-00008		NUT	4	
14	02010-00008		WASHER	4	

FIG.156 SEAT [HGL]
(F7H16821) シート

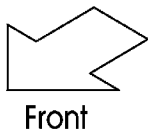
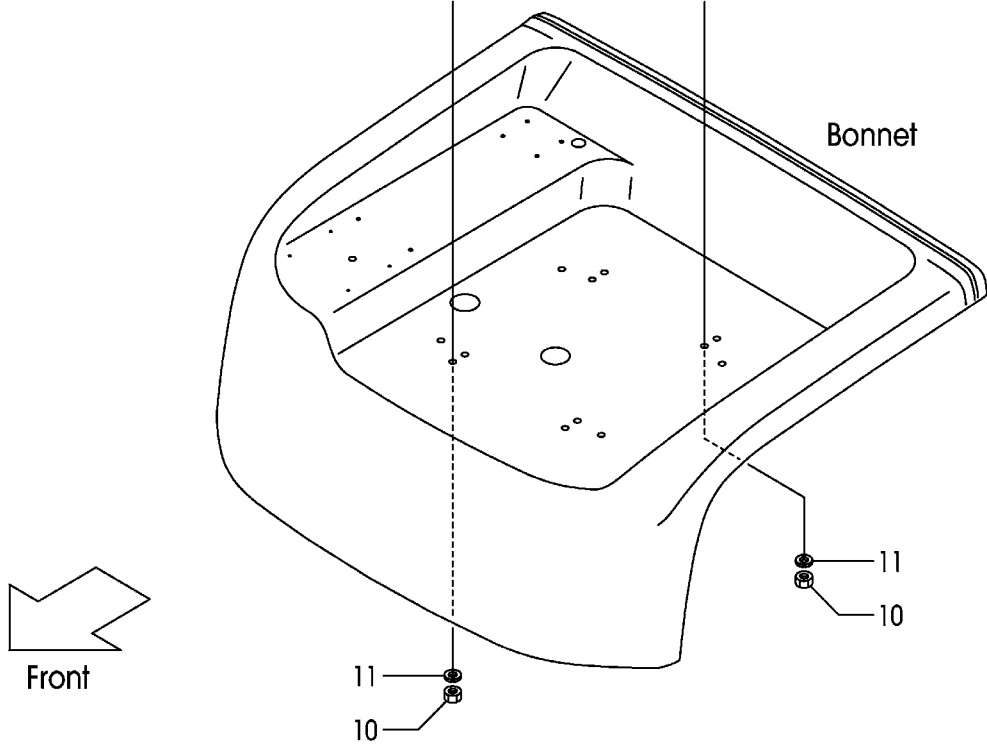
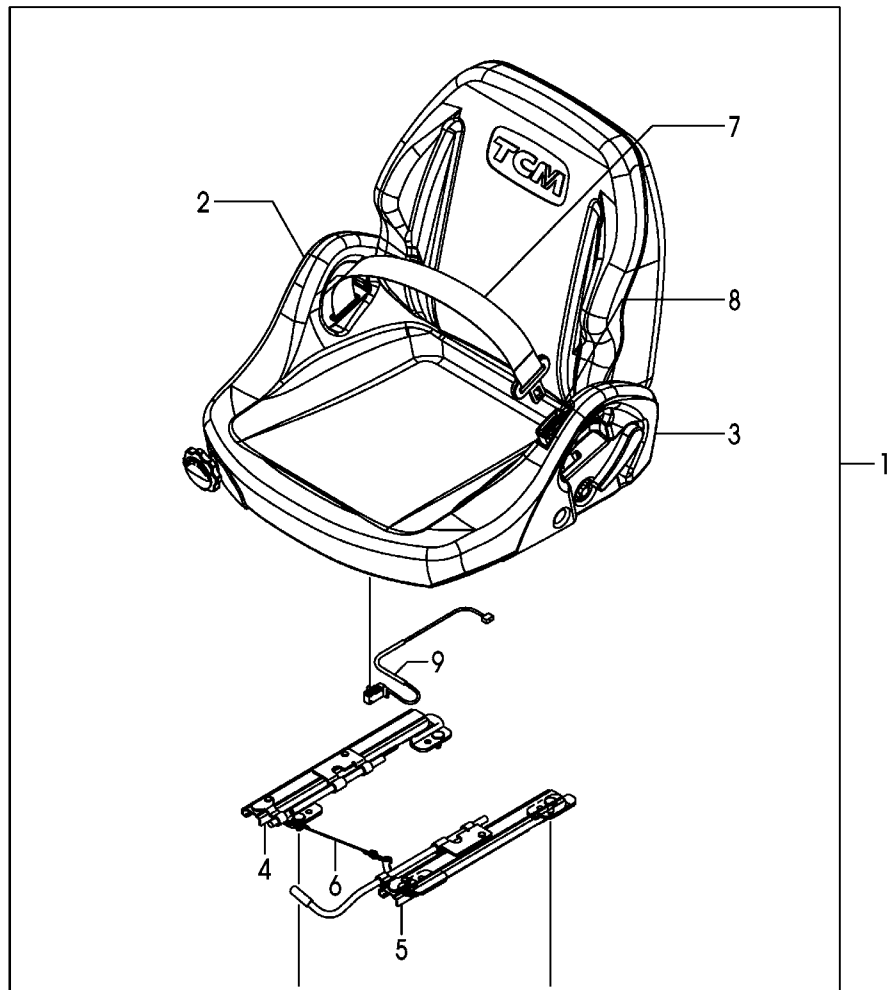

A:FHG15C3 FHG18C3:552-

B:FHG15T3 FHG18T3:552-

Item No	Part No.	Mark	Description	Req'd	Remarks : Serial No.
1	542F3-80201		SEAT	1	HGL INC.2-9
2	242F6-82041		SHIELD,RH	1	HGL
3	242F6-82051		SHIELD,LH	1	HGL
4	242F6-82361		TRACK,RH	1	HGL
5	242F6-82371		TRACK,LH	1	HGL
6	242F6-82101		WIRE	1	HGL
7	242F6-82111		BELT,SEAT,OUTER	1	HGL
8	242F6-82121		BELT,SEAT,INNER	1	HGL
9	542F3-82011		SWITCH,SEAT	1	HGL
10	01400-00008		NUT	4	HGL
11	02010-00008		WASHER	4	HGL

FIG.157 SEAT [OKM]
(F7H16840) シート

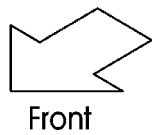
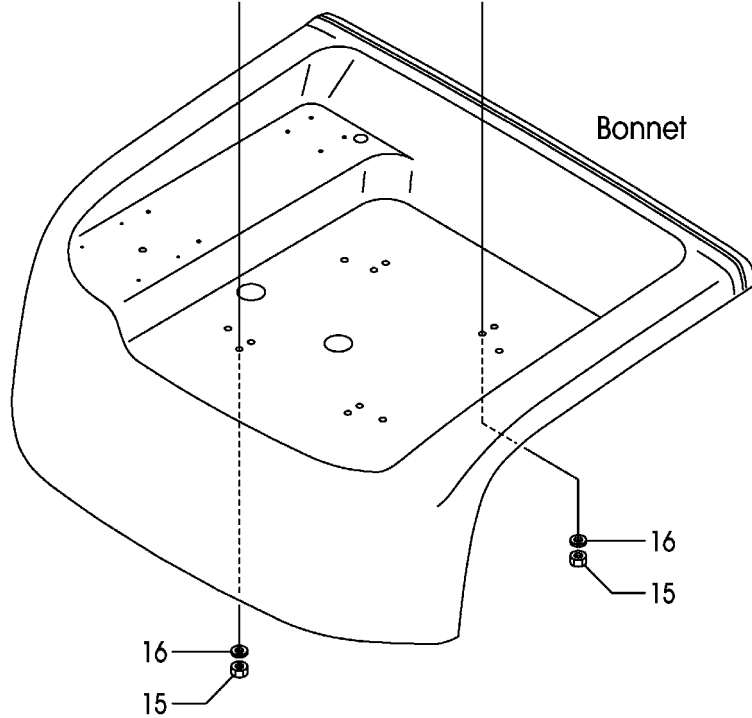
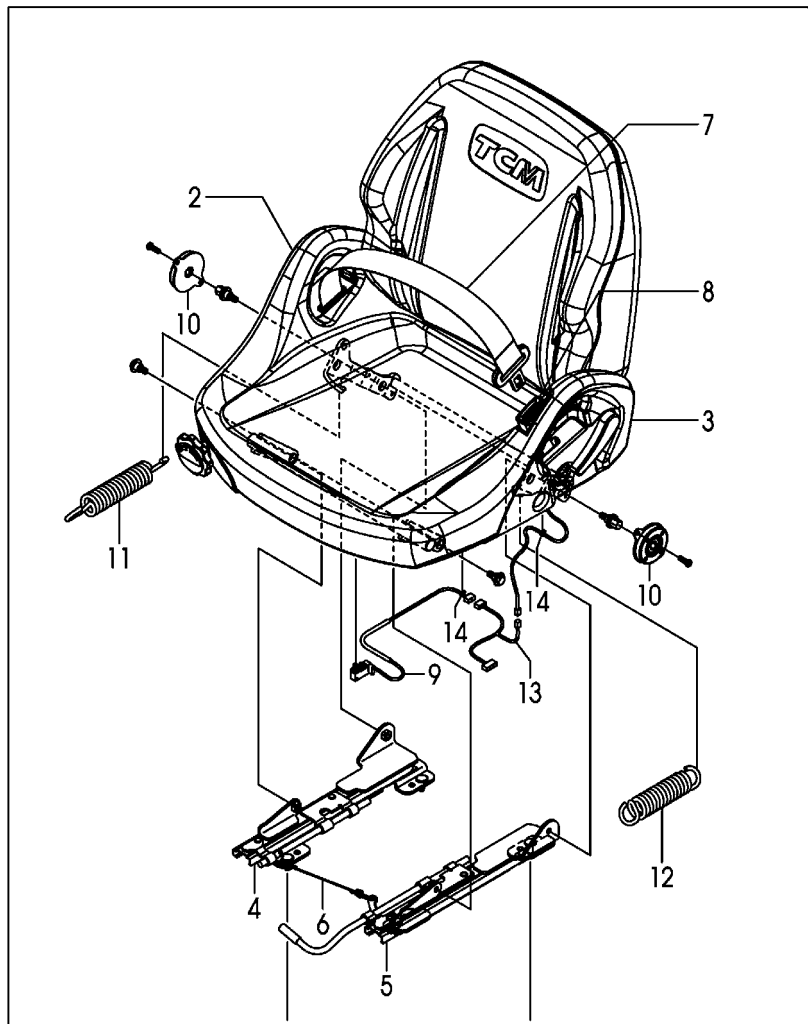

A:FHG15C3 FHG18C3

B:FHG15T3 FHG18T3

Item No	Part No.	Mark	Description	Req'd	Remarks : Serial No.
1	52N56-22201		SEAT	1	OKM INC.2-14
2	242F6-82041		SHIELD,RH	1	OKM
3	242F6-82051		SHIELD,LH	1	OKM
4	242F6-82081		TRACK,RH	1	OKM
5	242F6-82091		TRACK,LH	1	OKM
6	242F6-82101		WIRE	1	OKM
7	242F6-82111		BELT,SEAT,OUTER	1	OKM
8	52N56-22211		BELT,SEAT,INNER	1	OKM
9	542F3-82011		SWITCH,SEAT	1	OKM
10	242F6-82141		ABSORBER,SUSPENSION	2	OKM
11	242F6-82271		SPRING,TENSION	1	OKM
12	242F6-82281		SPRING,TENSION	1	OKM
13	52N56-22221		WIRE,SEAT-SWITCH	1	OKM
14	52N56-22231		CLIP	2	OKM
15	01400-00008		NUT	4	OKM
16	02010-00008		WASHER	4	OKM

FIG.158 SEAT [EXB][EXC][EXK][EXP]
(F7H16880) シート

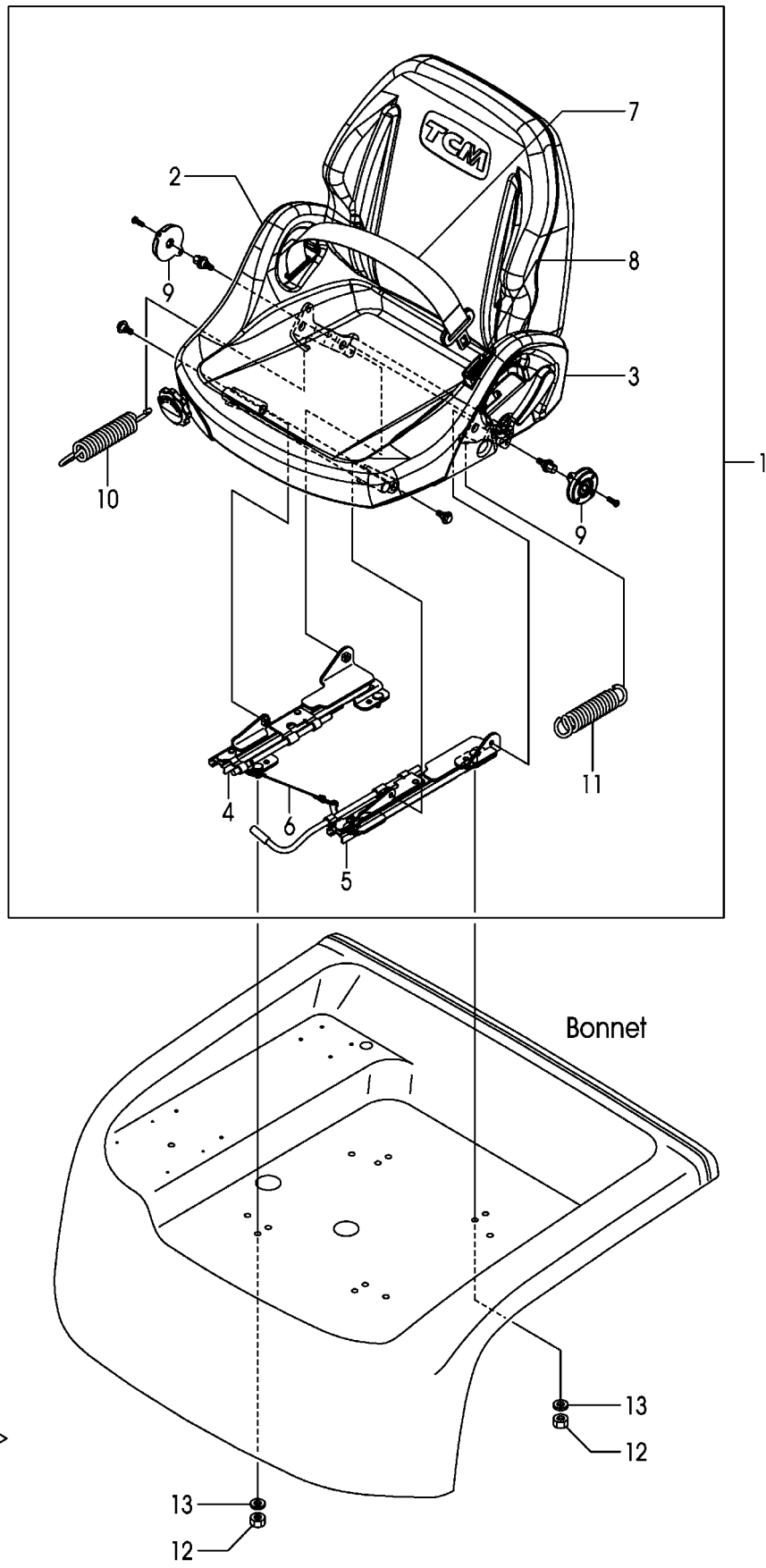

A:FHG15C3 FHG18C3:552-

B:FHG15T3 FHG18T3:552-

Item No	Part No.	Mark	Description	Req'd	Remarks : Serial No.
1	242F6-80101		SEAT	1	EXB,EXC,EXK INC.2-11
2	242F6-82041		SHIELD,RH	1	EXB,EXC,EXK
3	242F6-82051		SHIELD,LH	1	EXB,EXC,EXK
4	242F6-82081		TRACK,RH	1	EXB,EXC,EXK
5	242F6-82091		TRACK,LH	1	EXB,EXC,EXK
6	242F6-82101		WIRE	1	EXB,EXC,EXK
7	242F6-82111		BELT,SEAT,OUTER	1	EXB,EXC,EXK
8	242F6-82121		BELT,SEAT,INNER	1	EXB,EXC,EXK
9	242F6-82141		ABSORBER,SUSPENSION	2	EXB,EXC,EXK
10	242F6-82271		SPRING,TENSION	1	EXB,EXC,EXK
11	242F6-82281		SPRING,TENSION	1	EXB,EXC,EXK
12	01400-00008		NUT	4	EXB,EXC,EXK
13	02010-00008		WASHER	4	EXB,EXC,EXK

FIG.159 SEAT [EXB/HGL][EXC/HGL][EXK/HGL][EXP/HGL]
(F7H16890) シート

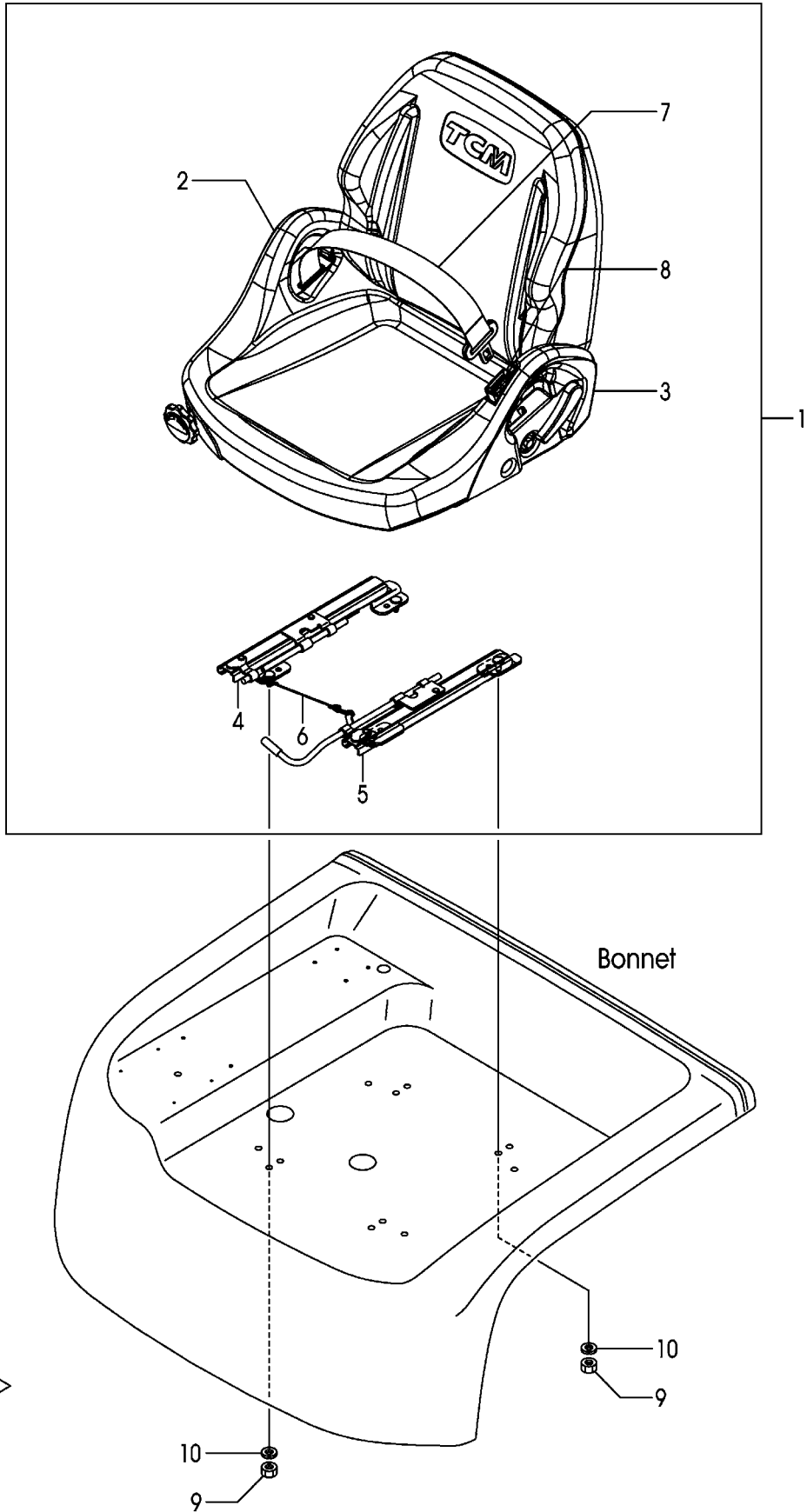

A:FHG15C3 FHG18C3:552-

B:FHG15T3 FHG18T3:552-

Item No	Part No.	Mark	Description	Req'd	Remarks : Serial No.
1	242F6-80201		SEAT	1	EXB/HGL,EXC/HGL,EXK/HGL INC.2-8
2	242F6-82041		SHIELD,RH	1	EXB/HGL,EXC/HGL,EXK/HGL
3	242F6-82051		SHIELD,LH	1	EXB/HGL,EXC/HGL,EXK/HGL
4	242F6-82361		TRACK,RH	1	EXB/HGL,EXC/HGL,EXK/HGL
5	242F6-82371		TRACK,LH	1	EXB/HGL,EXC/HGL,EXK/HGL
6	242F6-82101		WIRE	1	EXB/HGL,EXC/HGL,EXK/HGL
7	242F6-82111		BELT,SEAT,OUTER	1	EXB/HGL,EXC/HGL,EXK/HGL
8	242F6-82121		BELT,SEAT,INNER	1	EXB/HGL,EXC/HGL,EXK/HGL
9	01400-00008		NUT	4	EXB/HGL,EXC/HGL,EXK/HGL
10	02010-00008		WASHER	4	EXB/HGL,EXC/HGL,EXK/HGL

SEAT [EXB/OKM][EXC/OKM][EXK/OKM][EXP/OKM]
[EXB/OKM/SIL][EXC/OKM/SIL][EXK/OKM/SIL][EXP/OKM/SIL]

FIG.160
(F7H168A0) シート

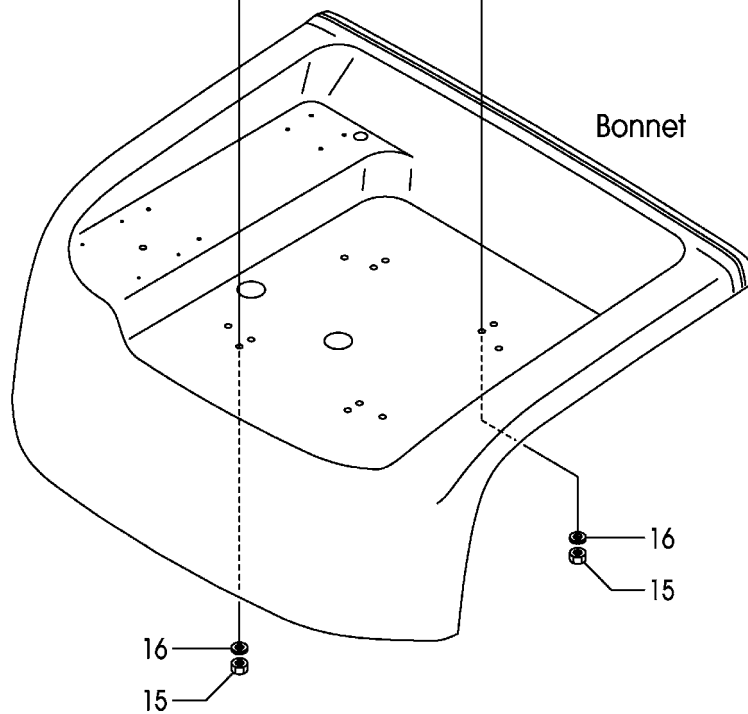
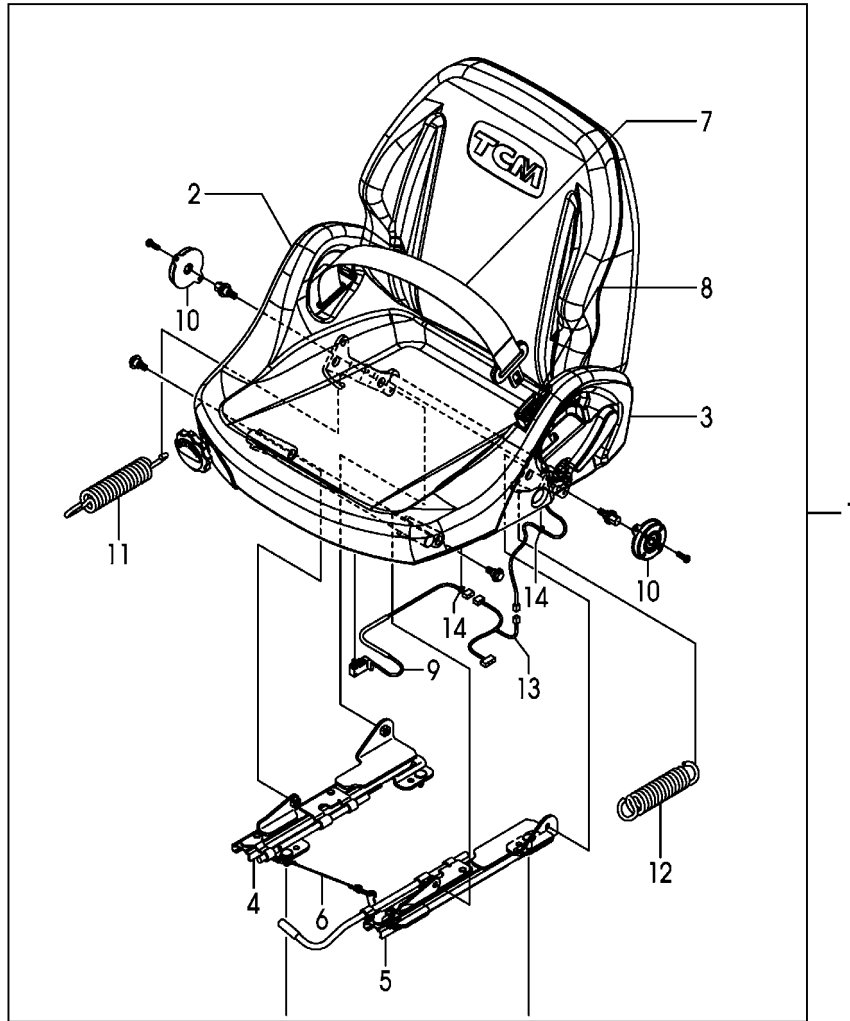

Front

A:FHG15C3 FHG18C3:552-

B:FHG15T3 FHG18T3:552-

Item No	Part No.	Mark	Description	Req'd	Remarks : Serial No.
1	52N56-22201		SEAT	1	EXB/OKM,EXC/OKM,EXK/OKM INC.2-14
-	52N56-22201		SEAT	1	EXB/OKM/SIL,EXC/OKM/SIL EXK/OKM/SIL INC.2-14
2	242F6-82041		SHIELD,RH	1	EXB/OKM,EXC/OKM,EXK/OKM EXB/OKM/SIL,EXC/OKM/SIL EXK/OKM/SIL
3	242F6-82051		SHIELD,LH	1	EXB/OKM,EXC/OKM,EXK/OKM EXB/OKM/SIL,EXC/OKM/SIL EXK/OKM/SIL
4	242F6-82081		TRACK,RH	1	EXB/OKM,EXC/OKM,EXK/OKM EXB/OKM/SIL,EXC/OKM/SIL EXK/OKM/SIL
5	242F6-82091		TRACK,LH	1	EXB/OKM,EXC/OKM,EXK/OKM EXB/OKM/SIL,EXC/OKM/SIL EXK/OKM/SIL
6	242F6-82101		WIRE	1	EXB/OKM,EXC/OKM,EXK/OKM EXB/OKM/SIL,EXC/OKM/SIL EXK/OKM/SIL
7	242F6-82111		BELT,SEAT,OUTER	1	EXB/OKM,EXC/OKM,EXK/OKM EXB/OKM/SIL,EXC/OKM/SIL EXK/OKM/SIL
8	52N56-22211		BELT,SEAT,INNER	1	EXB/OKM,EXC/OKM,EXK/OKM EXB/OKM/SIL,EXC/OKM/SIL EXK/OKM/SIL
9	542F3-82011		SWITCH,SEAT	1	EXB/OKM,EXC/OKM,EXK/OKM EXB/OKM/SIL,EXC/OKM/SIL EXK/OKM/SIL
10	242F6-82141		ABSORBER,SUSPENSION	2	EXB/OKM,EXC/OKM,EXK/OKM EXB/OKM/SIL,EXC/OKM/SIL EXK/OKM/SIL
11	242F6-82271		SPRING,TENSION	1	EXB/OKM,EXC/OKM,EXK/OKM EXB/OKM/SIL,EXC/OKM/SIL EXK/OKM/SIL
12	242F6-82281		SPRING,TENSION	1	EXB/OKM,EXC/OKM,EXK/OKM EXB/OKM/SIL,EXC/OKM/SIL EXK/OKM/SIL
13	52N56-22221		WIRE,SEAT-SWITCH	1	EXB/OKM,EXC/OKM,EXK/OKM EXB/OKM/SIL,EXC/OKM/SIL EXK/OKM/SIL
14	52N56-22231		CLIP	2	EXB/OKM,EXC/OKM,EXK/OKM EXB/OKM/SIL,EXC/OKM/SIL EXK/OKM/SIL
15	01400-00008		NUT	4	EXB/OKM,EXC/OKM,EXK/OKM EXB/OKM/SIL,EXC/OKM/SIL EXK/OKM/SIL
16	02010-00008		WASHER	4	EXB/OKM,EXC/OKM,EXK/OKM EXB/OKM/SIL,EXC/OKM/SIL EXK/OKM/SIL

FIG.161 SEAT [EXB/SIL][EXC/SIL][EXK/SIL][EXP/SIL]
(F7H168B0) シート

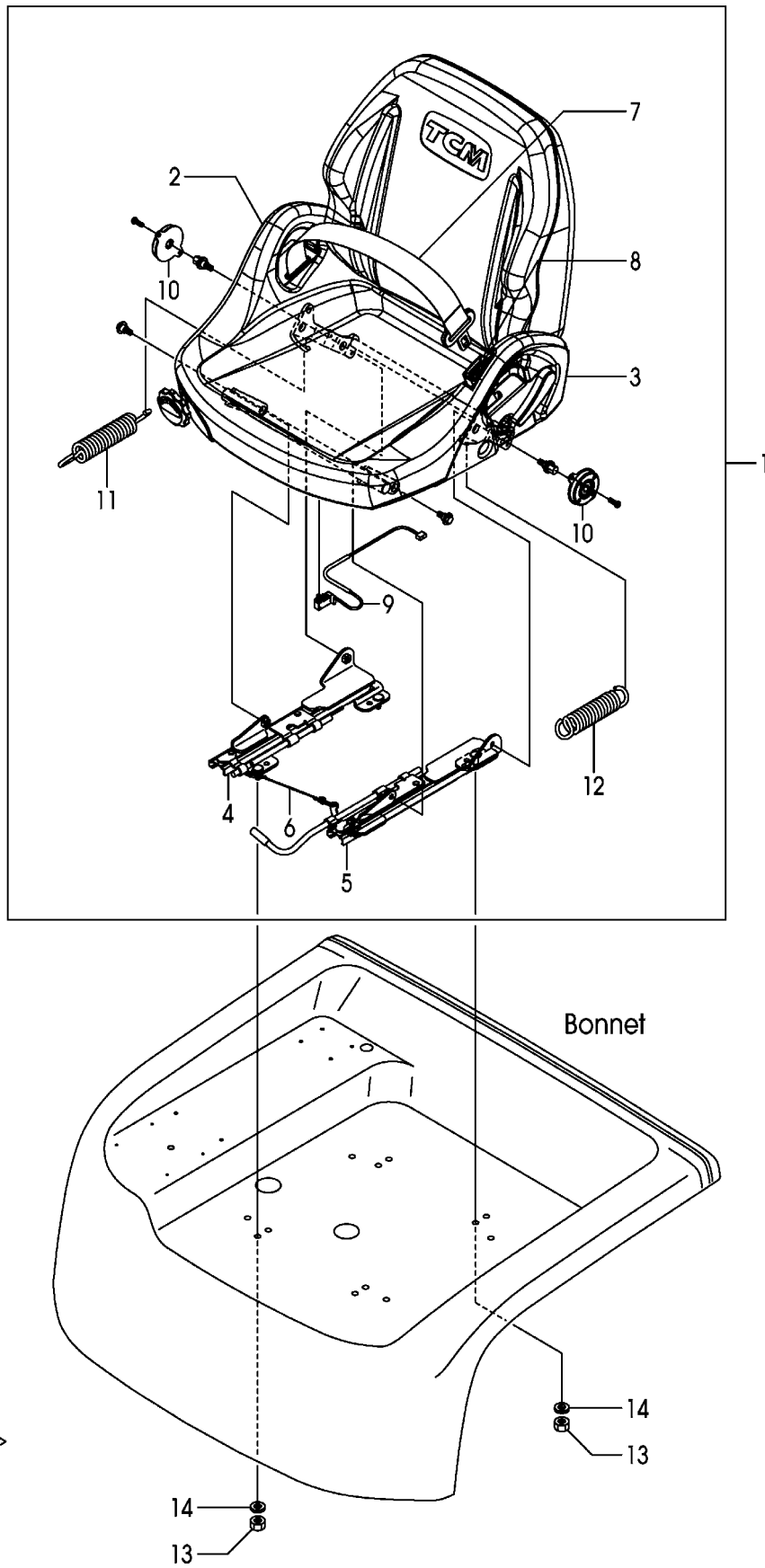

A:FHG15C3 FHG18C3:552-

B:FHG15T3 FHG18T3:552-

Item No	Part No.	Mark	Description	Req'd	Remarks : Serial No.
1	542F3-80101		SEAT	1	EXB/SIL,EXC/SIL,EXK/SIL INC.2-12
2	242F6-82041		SHIELD,RH	1	EXB/SIL,EXC/SIL,EXK/SIL
3	242F6-82051		SHIELD,LH	1	EXB/SIL,EXC/SIL,EXK/SIL
4	242F6-82081		TRACK,RH	1	EXB/SIL,EXC/SIL,EXK/SIL
5	242F6-82091		TRACK,LH	1	EXB/SIL,EXC/SIL,EXK/SIL
6	242F6-82101		WIRE	1	EXB/SIL,EXC/SIL,EXK/SIL
7	242F6-82111		BELT,SEAT,OUTER	1	EXB/SIL,EXC/SIL,EXK/SIL
8	242F6-82121		BELT,SEAT,INNER	1	EXB/SIL,EXC/SIL,EXK/SIL
9	542F3-82011		SWITCH,SEAT	1	EXB/SIL,EXC/SIL,EXK/SIL
10	242F6-82141		ABSORBER,SUSPENSION	2	EXB/SIL,EXC/SIL,EXK/SIL
11	242F6-82271		SPRING,TENSION	1	EXB/SIL,EXC/SIL,EXK/SIL
12	242F6-82281		SPRING,TENSION	1	EXB/SIL,EXC/SIL,EXK/SIL
13	01400-00008		NUT	4	EXB/SIL,EXC/SIL,EXK/SIL
14	02010-00008		WASHER	4	EXB/SIL,EXC/SIL,EXK/SIL

SEAT [EXB/SIL/HGL][EXC/SIL/HGL]
[EXK/SIL/HGL][EXP/SIL/HGL]

FIG.162
(F7H168D0) シート

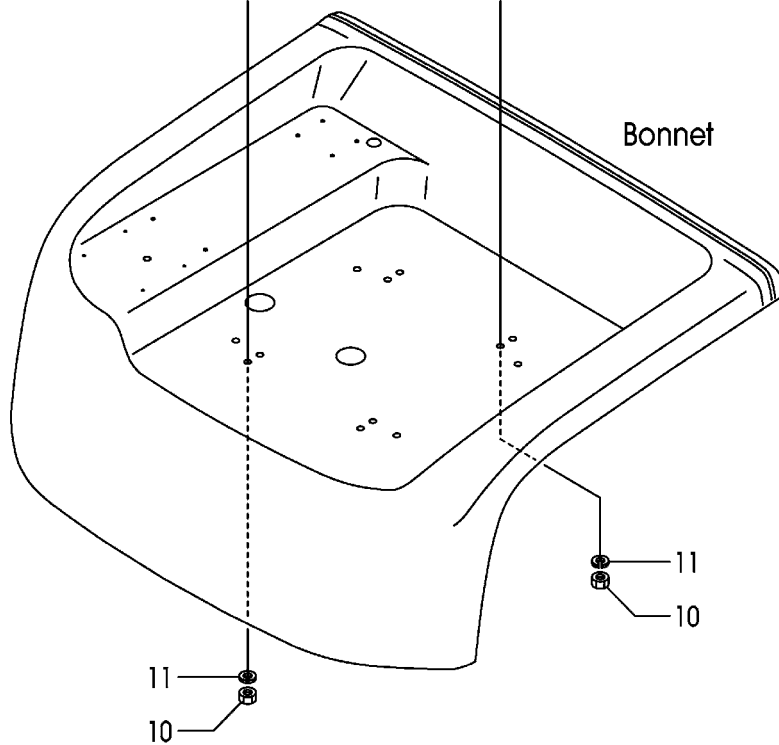
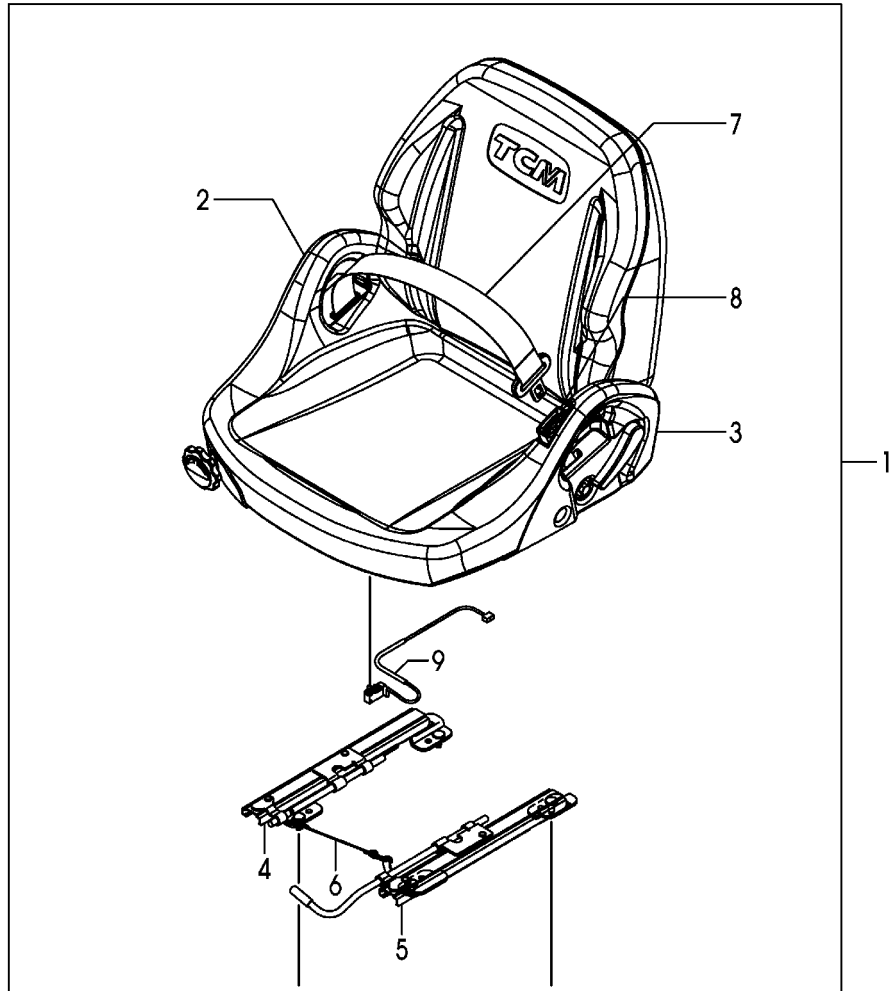

A:FHG15C3 FHG18C3:552-

B:FHG15T3 FHG18T3:552-

Item No	Part No.	Mark	Description	Req'd	Remarks : Serial No.
1	542F3-80201		SEAT	1	EXB/SIL/HGL,EXC/SIL/HGL EXK/SIL/HGL INC.2-9
2	242F6-82041		SHIELD,RH	1	EXB/SIL/HGL,EXC/SIL/HGL EXK/SIL/HGL
3	242F6-82051		SHIELD,LH	1	EXB/SIL/HGL,EXC/SIL/HGL EXK/SIL/HGL
4	242F6-82361		TRACK,RH	1	EXB/SIL/HGL,EXC/SIL/HGL EXK/SIL/HGL
5	242F6-82371		TRACK,LH	1	EXB/SIL/HGL,EXC/SIL/HGL EXK/SIL/HGL
6	242F6-82101		WIRE	1	EXB/SIL/HGL,EXC/SIL/HGL EXK/SIL/HGL
7	242F6-82111		BELT,SEAT,OUTER	1	EXB/SIL/HGL,EXC/SIL/HGL EXK/SIL/HGL
8	242F6-82121		BELT,SEAT,INNER	1	EXB/SIL/HGL,EXC/SIL/HGL EXK/SIL/HGL
9	542F3-82011		SWITCH,SEAT	1	EXB/SIL/HGL,EXC/SIL/HGL EXK/SIL/HGL
10	01400-00008		NUT	4	EXB/SIL/HGL,EXC/SIL/HGL EXK/SIL/HGL
11	02010-00008		WASHER	4	EXB/SIL/HGL,EXC/SIL/HGL EXK/SIL/HGL

FIG.163 PUMP UNIT (GASOLINE)
 (F7H17110) ホンポンユニット

KIT
 KI 901

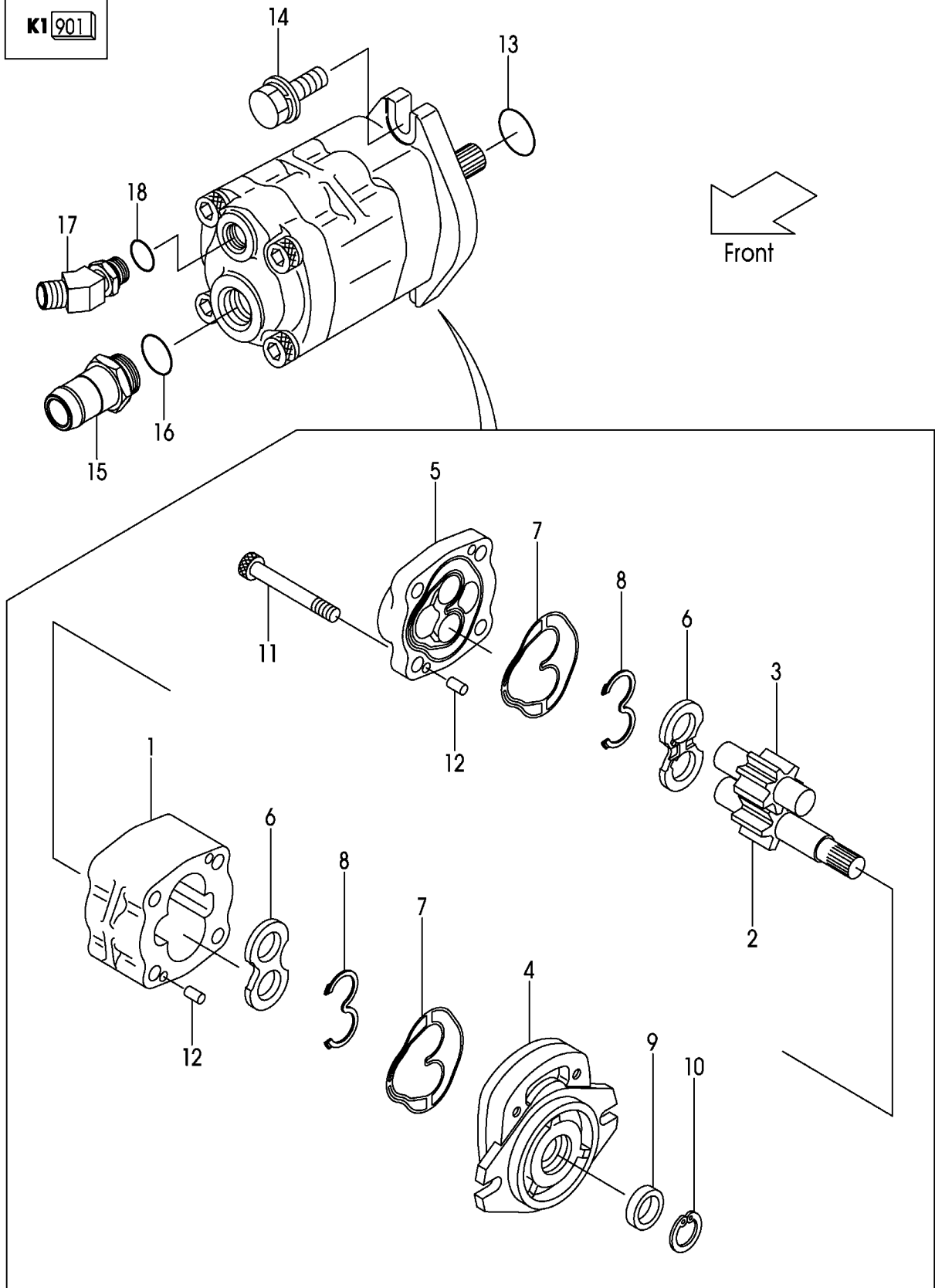

A:FHG15C3 FHG15T3 FHG18C3 FHG18T3

Item No	Part No.	Mark	Description	Req'd	Remarks : Serial No.
A1	10A77-10201		PUMP-ASSY,GEAR	1	INC.1-12
901	114A7-12001	K1	KIT,REPAIR	1	INC.7-10
1	NO PART NO.	#	PLATE,GEAR	1	
2	NO PART NO.	#	GEAR,DRIVE	1	
3	NO PART NO.	#	GEAR,DRIVEN	1	
4	NO PART NO.	#	FLANGE,MOUNTING	1	
5	NO PART NO.	#	COVER	1	
6	NO PART NO.	#	PLATE,SIDE	2	
7	NO PART NO.	#*	SEAL,PLATE	2	
8	NO PART NO.	#*	BACK-UP	2	
9	NO PART NO.	#*	SEAL,OIL	1	
10	NO PART NO.	#*	RING,SNAP	1	
11	10A77-12041		BOLT	4	
12	NO PART NO.	#	PIN,DOWEL	4	
13	03340-00140		O-RING	1	
14	01185-10030		BOLT	2	
A2	225A7-62021		NIPPLE-ASSY	1	INC.15,16
15	NO PART NO.	#	NIPPLE	1	
16	03320-00290		O-RING	1	
A3	216M7-62101		ADAPTER-ASSY	1	INC.17,18
17	NO PART NO.	#	ADAPTER	1	
18	03320-00180		O-RING	1	

FIG.164 CONTROL VALVE

(F7H17311) コントロールバルブ

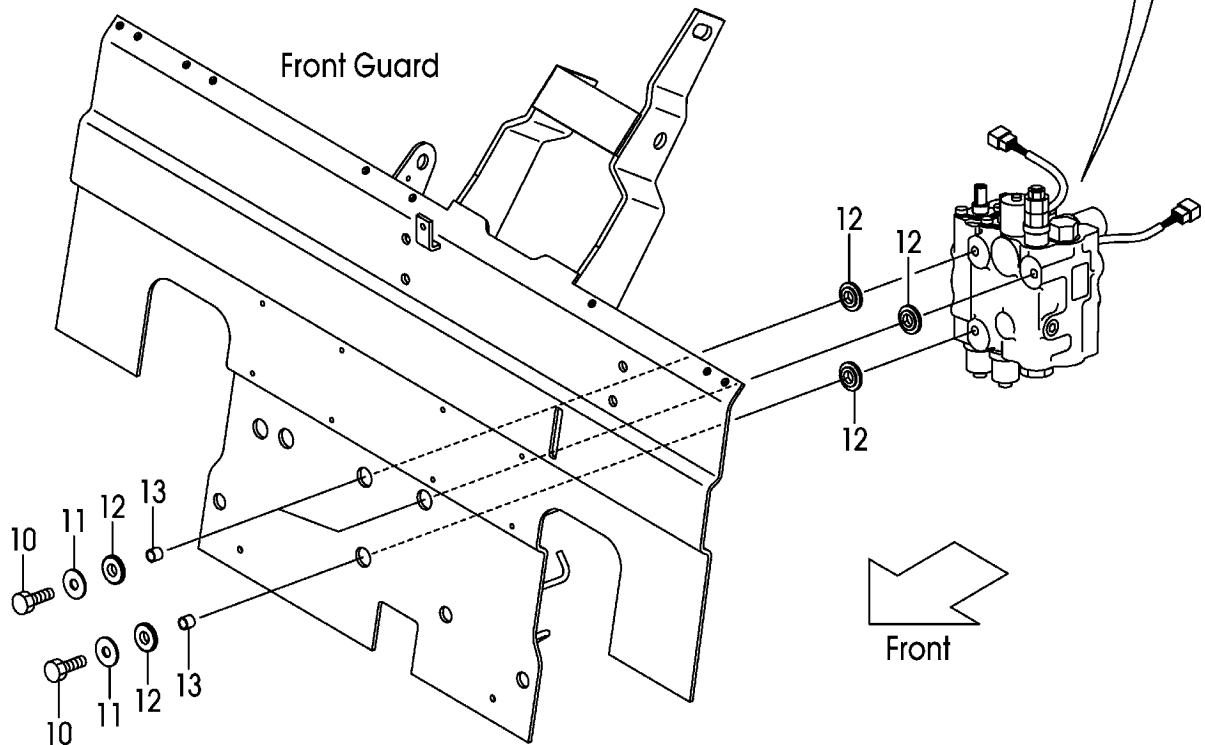
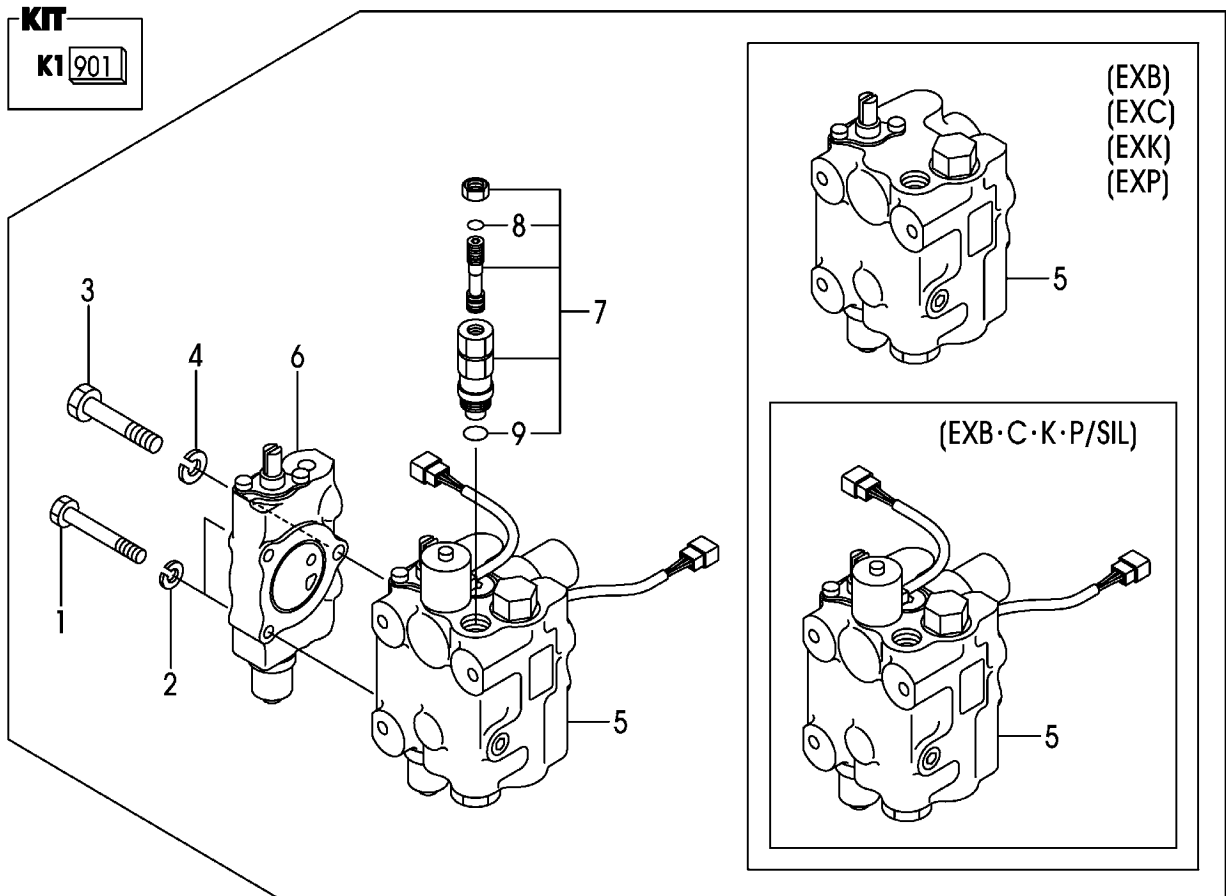

A:FHG15C3 FHG18C3:552-

B:FHG15T3 FHG18T3:552-

Item No	Part No.	Mark	Description	Req'd	Remarks : Serial No.
A1	50A76-70321		VALVE-ASSY,CONTROL	1	INC.1-9
-	20A77-30321		VALVE-ASSY,CONTROL	1	EXB,EXC,EXK INC.1-9
-	50A74-60321		VALVE-ASSY,CONTROL	1	EXB/VLS,EXC/VLS,EXK/VLS
-	50A76-70321		VALVE-ASSY,CONTROL	1	INC.1-9 EXB/SIL,EXC/SIL,EXK/SIL
901	B-2101A-30016	K1	KIT,SEAL	1	INC.8,9
1	B-T1111-08101		BOLT	2	
2	B-94341-08162		WASHER	2	
3	B-T1111-10101		BOLT	1	
4	B-94341-10202		WASHER	1	
5	B-C0213-31026		SECTION,SPOOL,LIFT	1	SEE FIG.186
-	B-C0213-31013		SECTION,SPOOL,LIFT	1	EXB,EXC,EXK SEE FIG.186
-	B-C0213-31033		SECTION,SPOOL,LIFT	1	EXB/VLS,EXC/VLS,EXK/VLS SEE FIG.188
-	B-C0213-31026		SECTION,SPOOL,LIFT	1	EXB/SIL,EXC/SIL,EXK/SIL SEE FIG.186
6	B-C0213-31272		SECTION,SPOOL,TILT	1	SEE FIG.189
-	B-C0213-31276		SECTION,SPOOL,TILT	1	EXB/VLS,EXC/VLS,EXK/VLS SEE FIG.191
7	63130-25614		VALVE,MAIN-RELIEF	1	INC.8,9
8	NO PART NO.	#*	O-RING	1	
9	NO PART NO.	#*	O-RING	1	
10	22N57-32041		BOLT	3	
11	216G7-32021		WASHER,PLANE	3	
12	22N57-42201		RUBBER,VALVE	6	
13	22N57-42211		COLLAR	3	

FIG.165 CONTROL VALVE [3SV]
 (F7H17321) コントロールバルブ

KIT
K1901

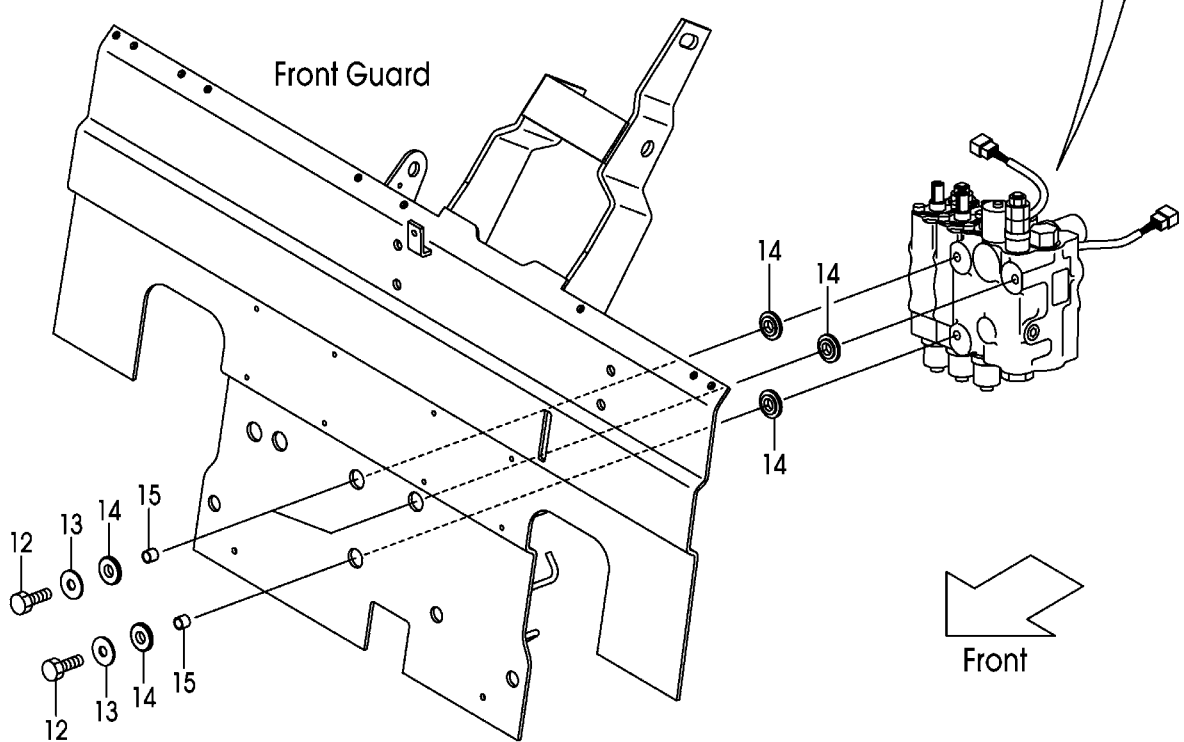
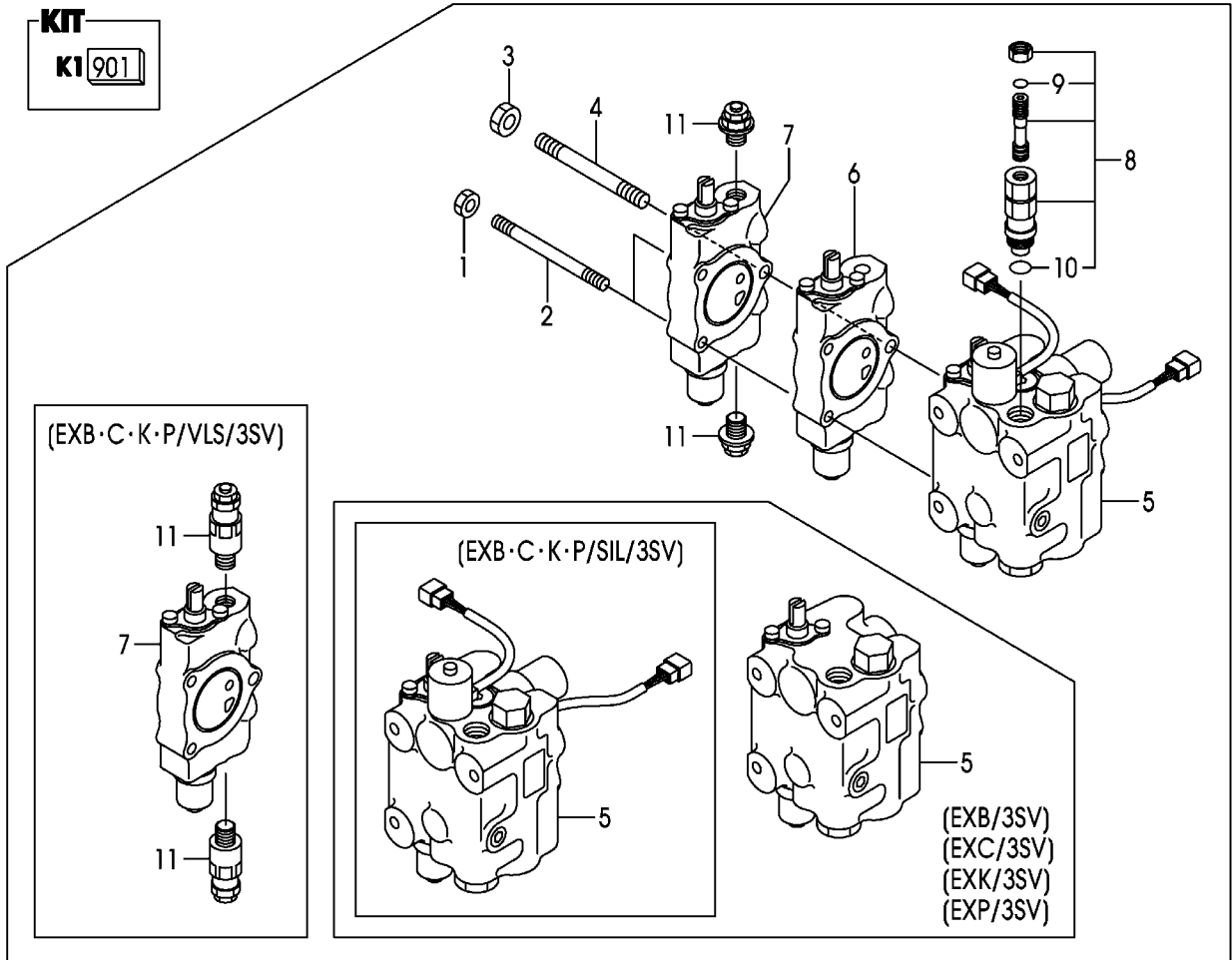

A:FHG15C3 FHG18C3:552-

B:FHG15T3 FHG18T3:552-

Item No	Part No.	Mark	Description	Req'd	Remarks : Serial No.
A1	50A76-70331		VALVE-ASSY,CONTROL	1	3SV INC.1-11
-	20A77-30331		VALVE-ASSY,CONTROL	1	3SV/EXB,3SV/EXC,3SV/EXK INC.1-11
-	50A74-60331		VALVE-ASSY,CONTROL	1	3SV/EXB/VLS,3SV/EXC/VLS 3SV/EXK/VLS INC.1-11
-	50A76-70331		VALVE-ASSY,CONTROL	1	3SV/EXB/SIL,3SV/EXC/SIL 3SV/EXK/SIL INC.1-11
901	B-2101A-30016	K1	KIT,SEAL	1	3SV INC.9,10
1	B-93118-08652		NUT	2	3SV
2	B-T1121-08107		ROD,TIE	2	3SV
3	B-93128-10082		NUT	1	3SV
4	B-T1121-10111		ROD,TIE	1	3SV
5	B-C0213-31026		SECTION,SPOOL	1	3SV(LIFT)SEE FIG.186
-	B-C0213-31013		SECTION,SPOOL	1	3SV/EXB,3SV/EXC,3SV/EXK (LIFT)SEE FIG.186
-	B-C0213-31033		SECTION,SPOOL	1	3SV/EXB/VLS,3SV/EXC/VLS 3SV/EXK/VLS(LIFT) SEE FIG.188
-	B-C0213-31026		SECTION,SPOOL	1	3SV/EXB/SIL,3SV/EXC/SIL 3SV/EXK/SIL(LIFT) SEE FIG.186
6	B-C0213-31259		SECTION,SPOOL	1	3SV(TILT)SEE FIG.189
-	B-C0213-31275		SECTION,SPOOL	1	3SV/EXB/VLS,3SV/EXC/VLS 3SV/EXK/VLS(TILT) SEE FIG.191
7	B-C0213-31260		SECTION,SPOOL	1	3SV(ATT)SEE FIG.192
8	63130-25614		VALVE,MAIN-RELIEF	1	3SV INC.9,10
9	NO PART NO.	#*	O-RING	1	3SV
10	NO PART NO.	#*	O-RING	1	3SV
11	B-C0003-30301		VALVE,SHUT-OFF	2	3SV
-	B-21013-30697		VALVE,RELIEF	2	3SV/EXB/VLS,3SV/EXC/VLS 3SV/EXK/VLS
12	22N57-32041		BOLT	3	3SV
13	216G7-32021		WASHER,PLANE	3	3SV
14	22N57-42201		RUBBER,VALVE	6	3SV
15	22N57-42211		COLLAR	3	3SV

FIG.166 CONTROL VALVE [4SV]
 (F7H17331) コントロールバルブ

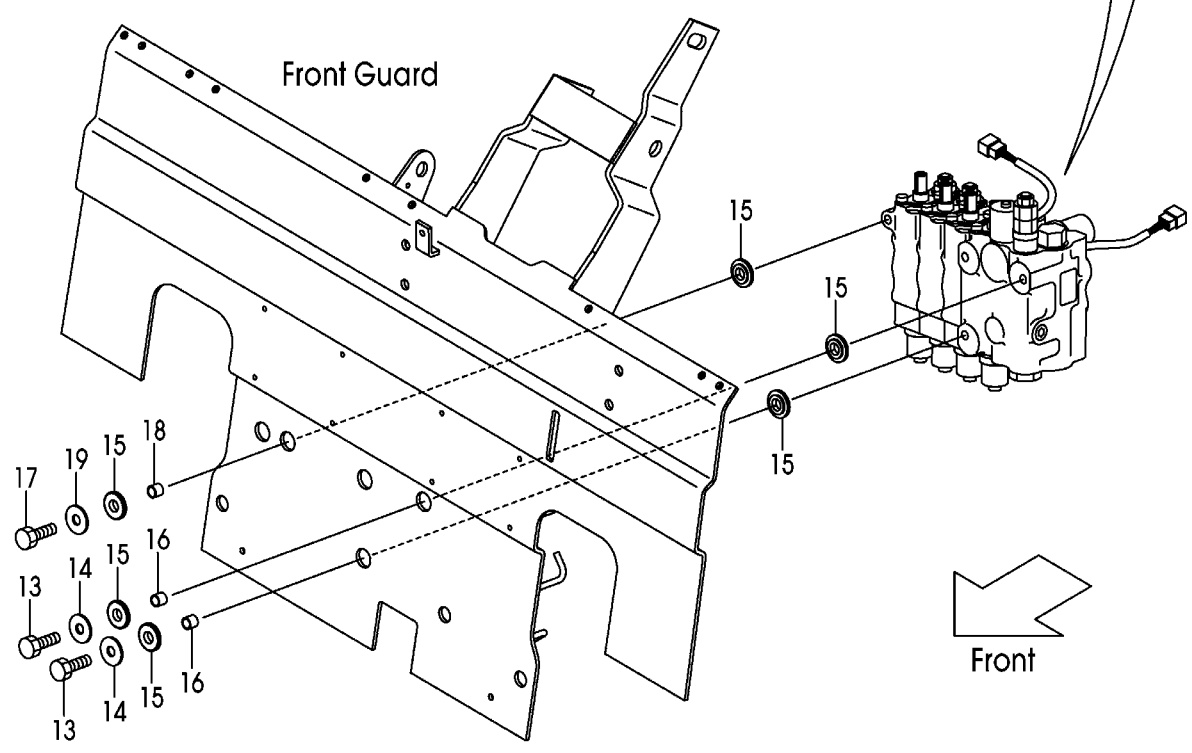
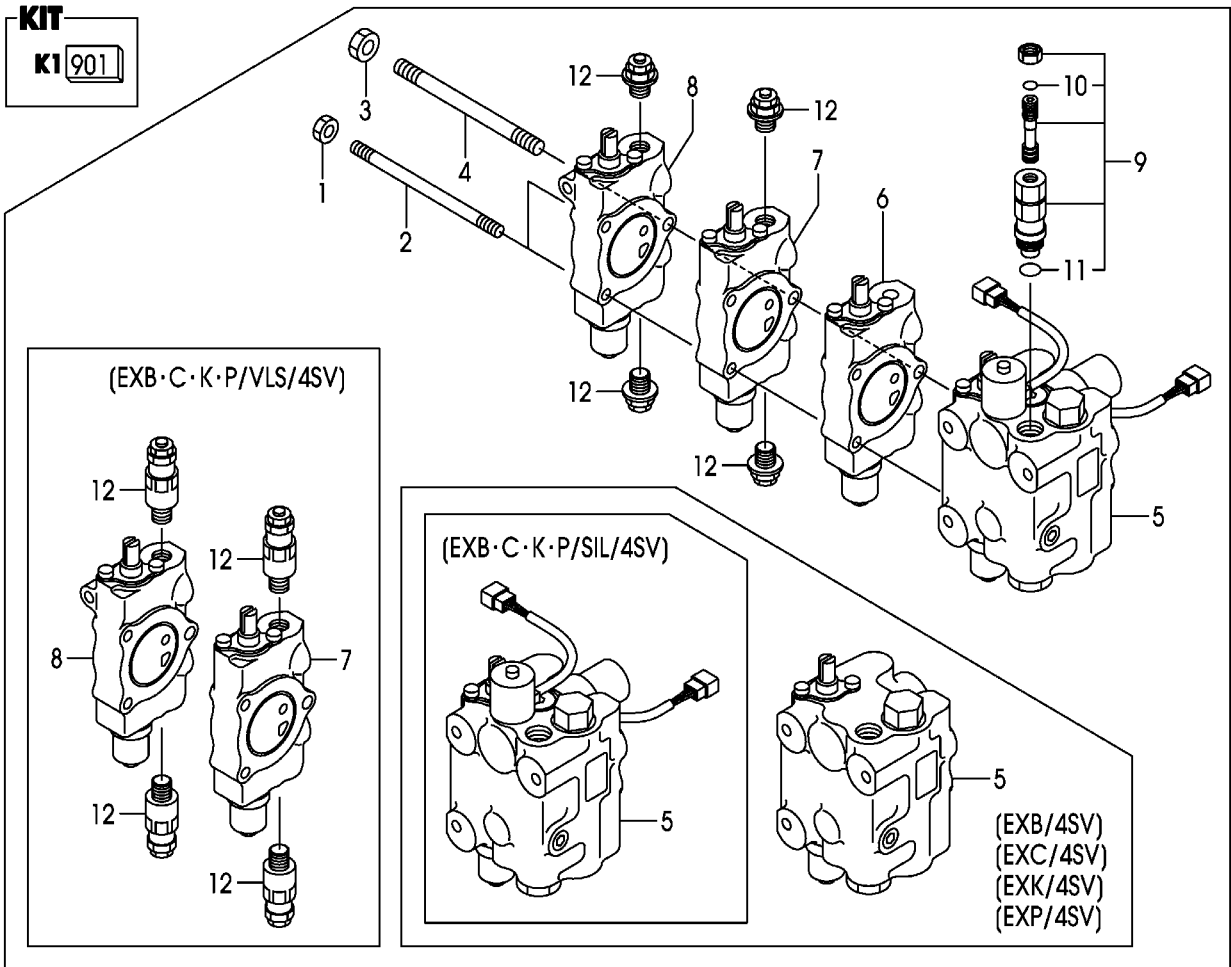

A:FHG15C3 FHG18C3:552-

B:FHG15T3 FHG18T3:552-

Item No	Part No.	Mark	Description	Req'd	Remarks : Serial No.
A1	50A76-70341		VALVE-ASSY,CONTROL	1	4SV INC.1-12
-	20A77-30341		VALVE-ASSY,CONTROL	1	4SV/EXB,4SV/EXC,4SV/EXK INC.1-12
-	50A74-60341		VALVE-ASSY,CONTROL	1	4SV/EXB/VLS,4SV/EXC/VLS 4SV/EXK/VLS INC.1-12
-	50A76-70341		VALVE-ASSY,CONTROL	1	4SV/EXB/SIL,4SV/EXC/SIL 4SV/EXK/SIL INC.1-12
901	B-2101A-30016	K1	KIT,SEAL	1	4SV INC.10,11
1	B-93118-08652		NUT	2	4SV
2	B-T1121-08108		ROD,TIE	2	4SV
3	B-93128-10082		NUT	1	4SV
4	B-T1121-10112		ROD,TIE	1	4SV
5	B-C0213-31026		SECTION,SPOOL	1	4SV(LIFT)SEE FIG.186
-	B-C0213-31013		SECTION,SPOOL	1	4SV/EXB,4SV/EXC,4SV/EXK (LIFT)SEE FIG.186
-	B-C0213-31033		SECTION,SPOOL	1	4SV/EXB/VLS,4SV/EXC/VLS 4SV/EXK/VLS(LIFT) SEE FIG.188
-	B-C0213-31026		SECTION,SPOOL	1	4SV/EXB/SIL,4SV/EXC/SIL 4SV/EXK/SIL(LIFT) SEE FIG.186
6	B-C0213-31259		SECTION,SPOOL	1	4SV(TILT)SEE FIG.189
-	B-C0213-31275		SECTION,SPOOL	1	4SV/EXB/VLS,4SV/EXC/VLS 4SV/EXK/VLS(TILT) SEE FIG.191
7	B-C0213-31273		SECTION,SPOOL	1	4SV(ATT)SEE FIG.192
8	B-C0213-31274		SECTION,SPOOL	1	4SV(ATT)SEE FIG.193
9	63130-25614		VALVE,MAIN-RELIEF	1	4SV INC.10,11
10	NO PART NO.	#*	O-RING	1	4SV
11	NO PART NO.	#*	O-RING	1	4SV
12	B-C0003-30301		VALVE,SHUT-OFF	4	4SV
-	B-21013-30697		VALVE,RELIEF	4	4SV/EXB/VLS,4SV/EXC/VLS 4SV/EXK/VLS
13	22N57-32041		BOLT	2	4SV
14	216G7-32021		WASHER,PLANE	2	4SV
15	22N57-42201		RUBBER,VALVE	6	4SV
16	22N57-42211		COLLAR	2	4SV
17	20A77-32001		BOLT	1	4SV
18	20A77-32011		COLLAR	1	4SV
19	124T3-43041		PLATE	1	4SV

FIG.167 CONTROL VALVE [5SV]

(F7H17341) コントロールバルブ

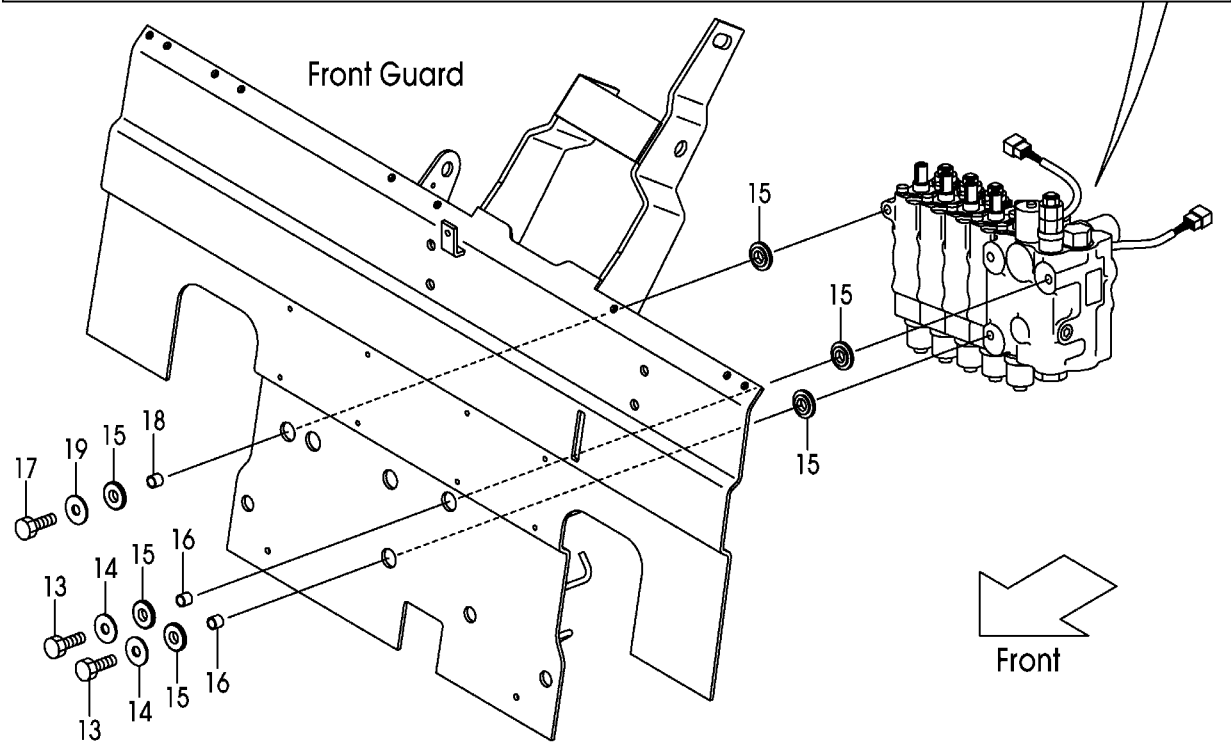
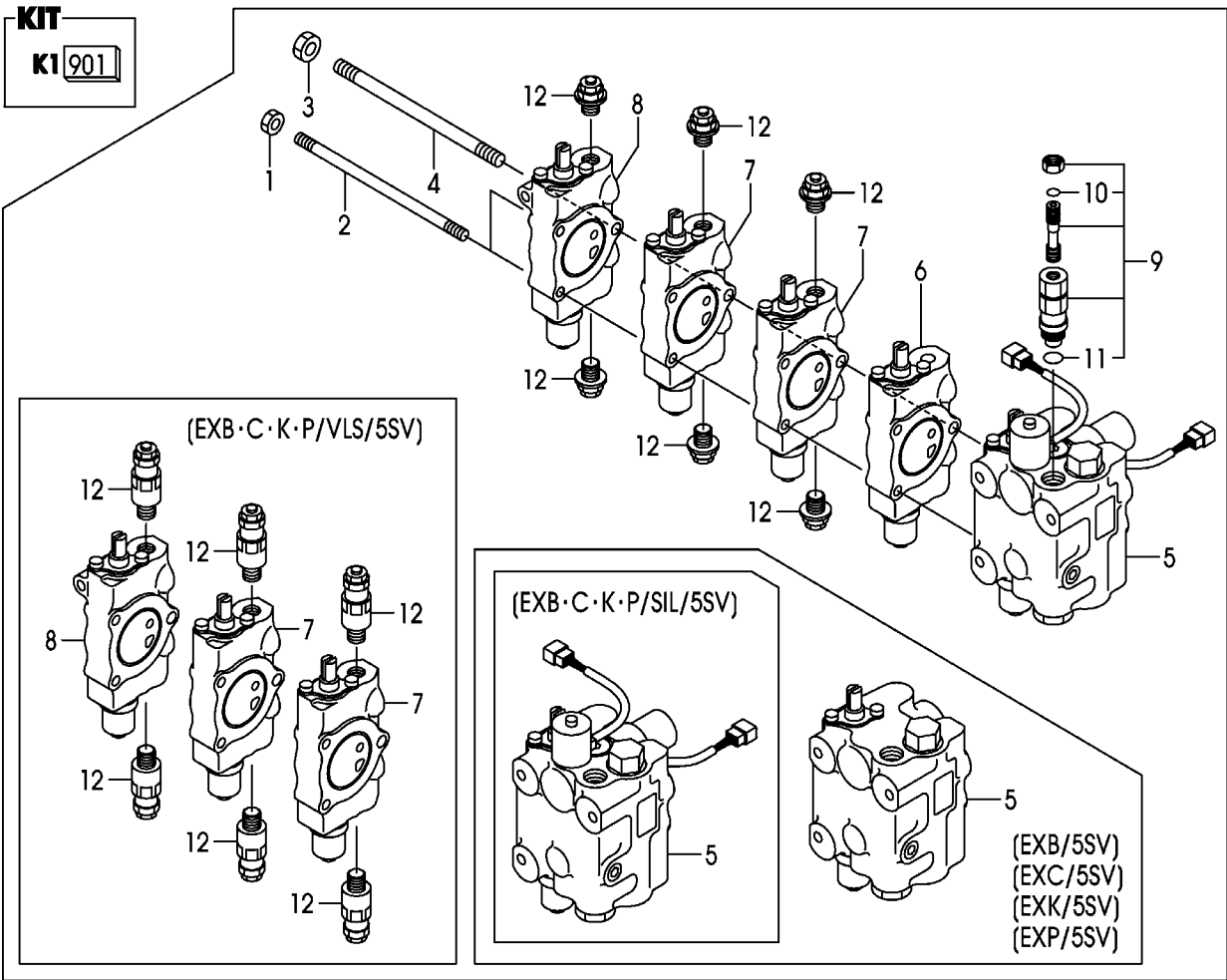

A:FHG15C3 FHG18C3:552-

B:FHG15T3 FHG18T3:552-

Item No	Part No.	Mark	Description	Req'd	Remarks : Serial No.
A1	50A76-70351		VALVE-ASSY,CONTROL	1	5SV INC.1-12
-	20A77-30351		VALVE-ASSY,CONTROL	1	5SV/EXB,5SV/EXC,5SV/EXK INC.1-12
-	50A74-60351		VALVE-ASSY,CONTROL	1	5SV/EXB/VLS,5SV/EXC/VLS 5SV/EXK/VLS INC.1-12
-	50A76-70351		VALVE-ASSY,CONTROL	1	5SV/EXB/SIL,5SV/EXC/SIL 5SV/EXK/SIL INC.1-12
901	B-2101A-30016	K1	KIT,SEAL	1	5SV INC.10,11
1	B-93118-08652		NUT	2	5SV
2	B-T1121-08110		ROD,TIE	2	5SV
3	B-93128-10082		NUT	1	5SV
4	B-T1121-10113		ROD,TIE	1	5SV
5	B-C0213-31026		SECTION,SPOOL	1	5SV(LIFT)SEE FIG.186
-	B-C0213-31013		SECTION,SPOOL	1	5SV/EXB,5SV/EXC,5SV/EXK (LIFT)SEE FIG.186
-	B-C0213-31033		SECTION,SPOOL	1	5SV/EXB/VLS,5SV/EXC/VLS 5SV/EXK/VLS(LIFT) SEE FIG.188
-	B-C0213-31026		SECTION,SPOOL	1	5SV/EXB/SIL,5SV/EXC/SIL 5SV/EXK/SIL(LIFT) SEE FIG.186
6	B-C0213-31259		SECTION,SPOOL	1	5SV(TILT)SEE FIG.189
-	B-C0213-31275		SECTION,SPOOL	1	5SV/EXB/VLS,5SV/EXC/VLS 5SV/EXK/VLS(TILT) SEE FIG.191
7	B-C0213-31273		SECTION,SPOOL	2	5SV(ATT)SEE FIG.192
8	B-C0213-31274		SECTION,SPOOL	1	5SV(ATT)SEE FIG.193
9	63130-25614		VALVE,MAIN-RELIEF	1	5SV INC.10,11
10	NO PART NO.	#*	O-RING	1	5SV
11	NO PART NO.	#*	O-RING	1	5SV
12	B-C0003-30301		VALVE,SHUT-OFF	6	5SV
-	B-21013-30697		VALVE,RELIEF	6	5SV/EXB/VLS,5SV/EXC/VLS 5SV/EXK/VLS
13	22N57-32041		BOLT	2	5SV
14	216G7-32021		WASHER,PLANE	2	5SV
15	22N57-42201		RUBBER,VALVE	6	5SV
16	22N57-42211		COLLAR	2	5SV
17	20A77-32001		BOLT	1	5SV
18	20A77-32011		COLLAR	1	5SV
19	124T3-43041		PLATE	1	5SV

CONTROL VALVE (TOR-CON):[FIT][FIT/EXB][FIT/EXC]
[FIT/EXK][FIT/EXP]

FIG.168

(F7H17351) コントロールバルブ

KIT

K1901

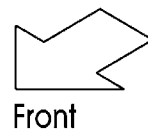
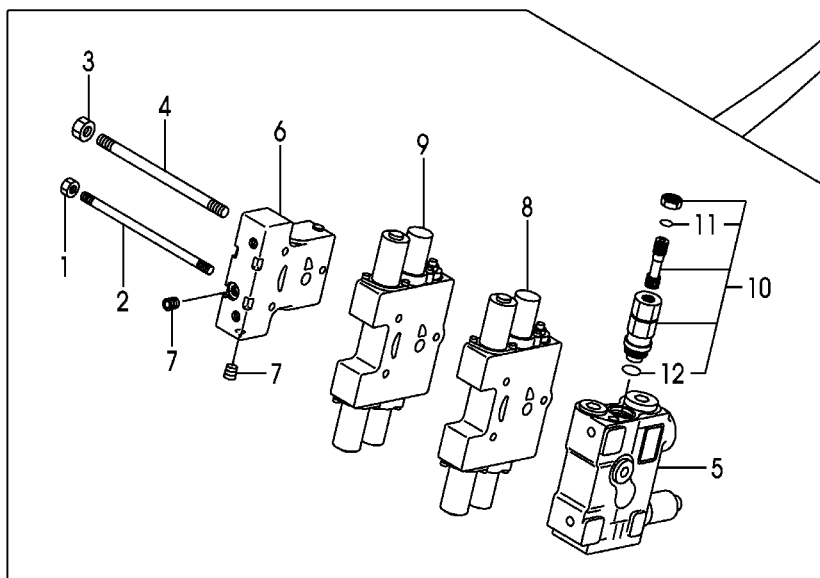
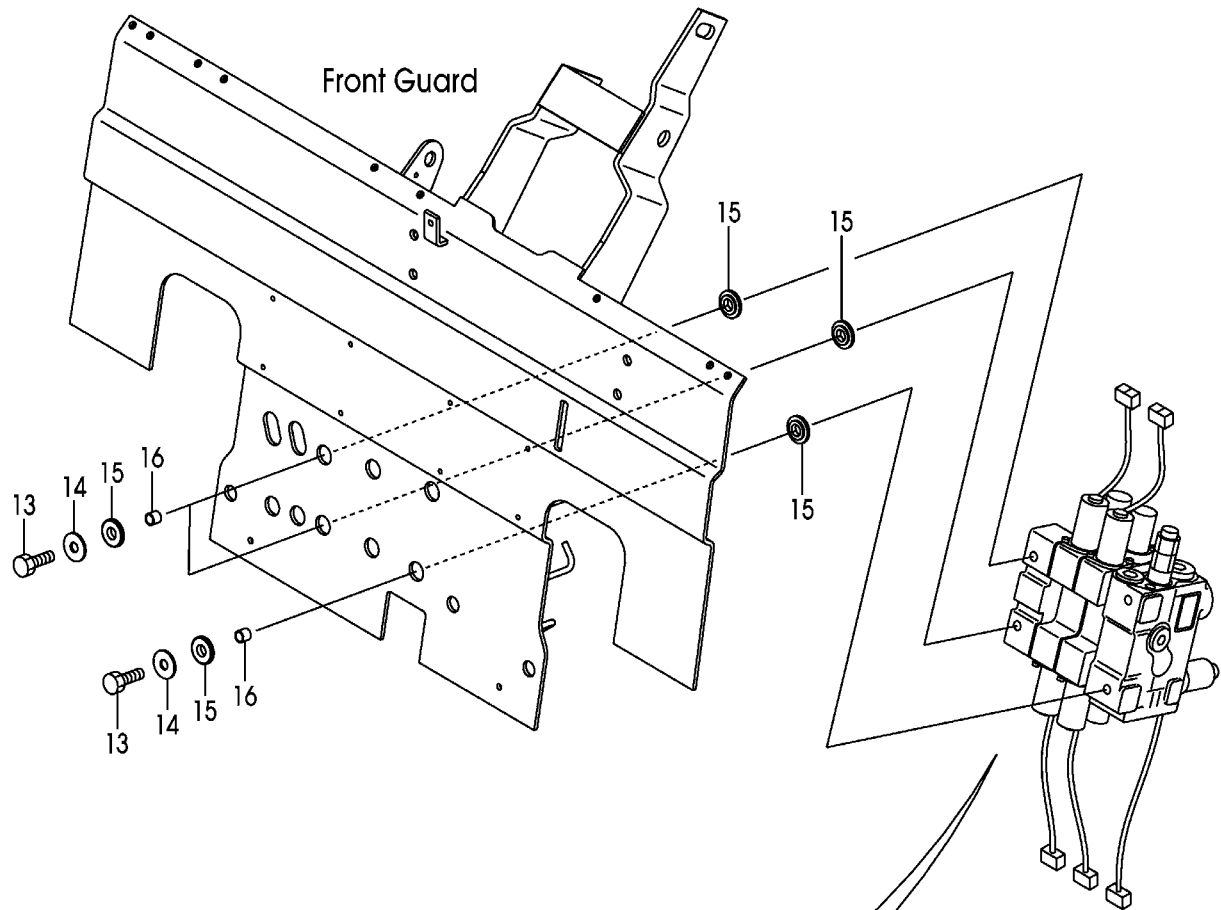

A:FHG15T3 FHG18T3:552-

Item No	Part No.	Mark	Description	Req'd	Remarks : Serial No.
A1	209W7-30201		VALVE-ASSY,CONTROL	1	FIT,FIT/EXB,FIT/EXC FIT/EXK INC.1-12
901	B-2101A-30016	K1	KIT,SEAL	1	FIT,FIT/EXB,FIT/EXC FIT/EXK INC.11,12
1	B-93118-08652		NUT	2	FIT,FIT/EXB,FIT/EXC FIT/EXK
2	B-21011-31108		ROD,TIE	2	FIT,FIT/EXB,FIT/EXC FIT/EXK
3	B-93128-10082		NUT	1	FIT,FIT/EXB,FIT/EXC FIT/EXK
4	B-21011-31107		ROD,TIE	1	FIT,FIT/EXB,FIT/EXC FIT/EXK
5	B-C0013-30045		SECTION,INLET	1	FIT,FIT/EXB,FIT/EXC FIT/EXK SEE FIG.195
A2	B-C0013-30203		SECTION-ASSY,OUTLET	1	FIT,FIT/EXB,FIT/EXC FIT/EXK INC.6,7
6	NO PART NO.	#	HOUSING,OUTLET	1	FIT,FIT/EXB,FIT/EXC FIT/EXK
7	B-97123-01111		PLUG	2	FIT,FIT/EXB,FIT/EXC FIT/EXK
8	B-C0013-31629		SECTION,SPOOL	1	FIT,FIT/EXB,FIT/EXC FIT/EXK(LIFT)SEE FIG.187
9	B-C0013-31451		SECTION,SPOOL	1	FIT,FIT/EXB,FIT/EXC FIT/EXK(TILT)SEE FIG.190
10	63130-25614		VALVE,MAIN-RELIEF	1	FIT,FIT/EXB,FIT/EXC FIT/EXK INC.11,12
11	NO PART NO.	#*	O-RING	1	FIT,FIT/EXB,FIT/EXC FIT/EXK
12	NO PART NO.	#*	O-RING	1	FIT,FIT/EXB,FIT/EXC FIT/EXK
13	22N57-32041		BOLT	3	FIT,FIT/EXB,FIT/EXC FIT/EXK
14	216G7-32021		WASHER,PLANE	3	FIT,FIT/EXB,FIT/EXC FIT/EXK
15	22N57-42201		RUBBER,VALVE	6	FIT,FIT/EXB,FIT/EXC FIT/EXK
16	22N57-42211		COLLAR	3	FIT,FIT/EXB,FIT/EXC FIT/EXK

CONTROL VALVE (TOR-CON):[3SV/FIT][3SV/FIT/EXB]
[3SV/FIT/EXC][3SV/FIT/EXK][3SV/FIT/EXP]

FIG.169

(F7H17361) コントロールバルブ

KIT
K1901

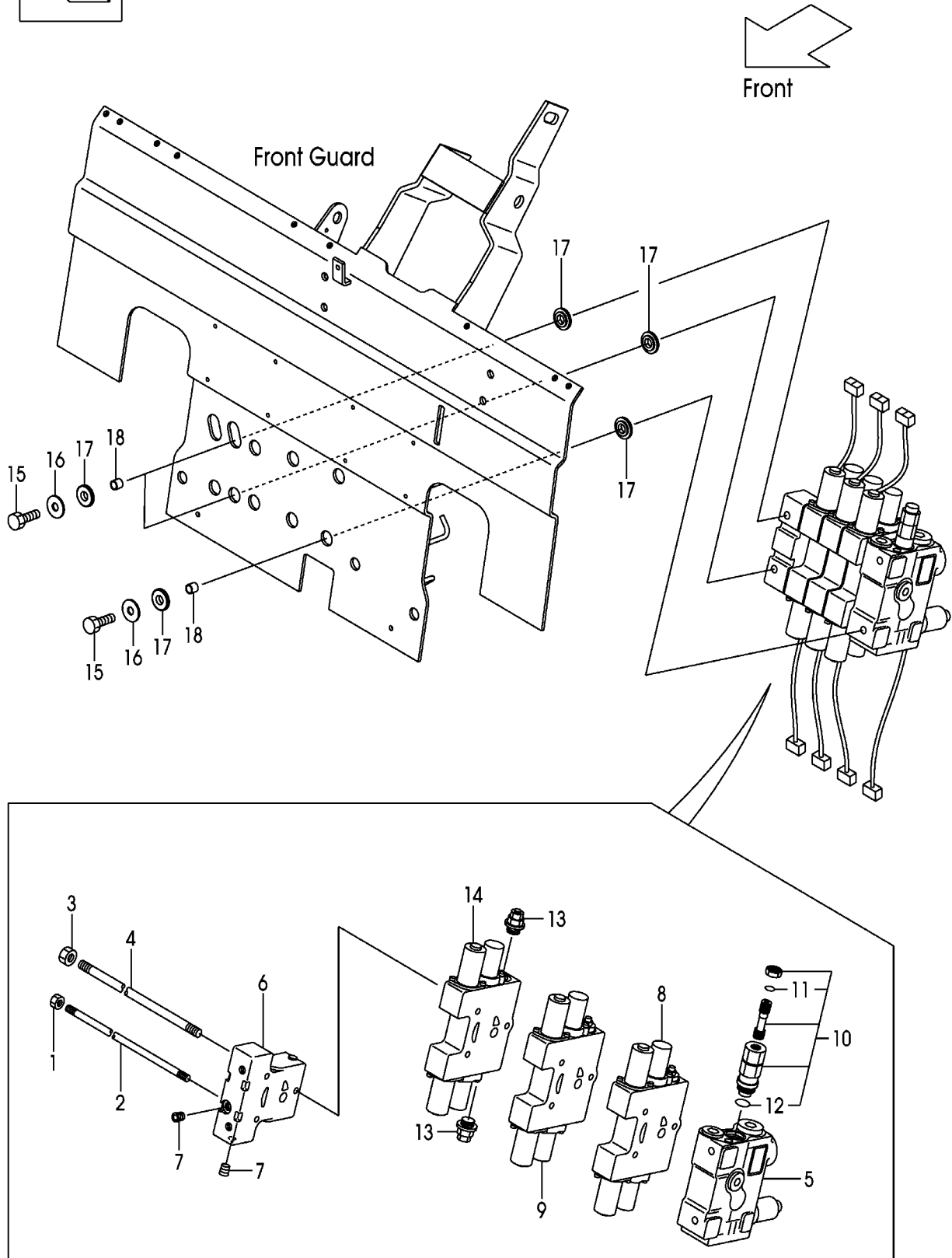

A:FHG15T3 FHG18T3:552-

Item No	Part No.	Mark	Description	Req'd	Remarks : Serial No.
A1	209W7-30301		VALVE-ASSY,CONTROL	1	3SV/FIT INC.1-14
-	209W7-30301		VALVE-ASSY,CONTROL	1	3SV/FIT/EXB,3SV/FIT/EXC 3SV/FIT/EXK INC.1-14
901	B-2101A-30016	K1	KIT,SEAL	1	3SV/FIT INC.11,12
-	B-2101A-30016	K1	KIT,SEAL	1	3SV/FIT/EXB,3SV/FIT/EXC 3SV/FIT/EXK INC.11,12
1	B-93118-08652		NUT	2	3SV/FIT
-	B-93118-08652		NUT	2	3SV/FIT/EXB,3SV/FIT/EXC 3SV/FIT/EXK
2	B-21021-30114		ROD,TIE	2	3SV/FIT
-	B-21021-30114		ROD,TIE	2	3SV/FIT/EXB,3SV/FIT/EXC 3SV/FIT/EXK
3	B-93128-10082		NUT	1	3SV/FIT
-	B-93128-10082		NUT	1	3SV/FIT/EXB,3SV/FIT/EXC 3SV/FIT/EXK
4	B-21021-30115		ROD,TIE	1	3SV/FIT
-	B-21021-30115		ROD,TIE	1	3SV/FIT/EXB,3SV/FIT/EXC 3SV/FIT/EXK
5	B-C0013-30045		SECTION,INLET	1	3SV/FIT SEE FIG.195
-	B-C0013-30045		SECTION,INLET	1	3SV/FIT/EXB,3SV/FIT/EXC 3SV/FIT/EXK SEE FIG.195
A2	B-C0013-30203		SECTION-ASSY,OUTLET	1	3SV/FIT INC.6,7
-	B-C0013-30203		SECTION-ASSY,OUTLET	1	3SV/FIT/EXB,3SV/FIT/EXC 3SV/FIT/EXK INC.6,7
6	NO PART NO.	#	HOUSING,OUTLET	1	3SV/FIT
-	NO PART NO.	#	HOUSING,OUTLET	1	3SV/FIT/EXB,3SV/FIT/EXC 3SV/FIT/EXK
7	B-97123-01111		PLUG	2	3SV/FIT
-	B-97123-01111		PLUG	2	3SV/FIT/EXB,3SV/FIT/EXC 3SV/FIT/EXK
8	B-C0013-31629		SECTION,SPOOL	1	3SV/FIT(LIFT)SEE FIG.187
-	B-C0013-31629		SECTION,SPOOL	1	3SV/FIT/EXB,3SV/FIT/EXC 3SV/FIT/EXK(LIFT) SEE FIG.187
9	B-C0013-31451		SECTION,SPOOL	1	3SV/FIT(TILT)SEE FIG.190
-	B-C0013-31451		SECTION,SPOOL	1	3SV/FIT/EXB,3SV/FIT/EXC 3SV/FIT/EXK(TILT) SEE FIG.190
10	63130-25614		VALVE,MAIN-RELIEF	1	3SV/FIT INC.11,12
-	63130-25614		VALVE,MAIN-RELIEF	1	3SV/FIT/EXB,3SV/FIT/EXC 3SV/FIT/EXK INC.11,12
11	NO PART NO.	##	O-RING	1	3SV/FIT
-	NO PART NO.	##	O-RING	1	3SV/FIT/EXB,3SV/FIT/EXC 3SV/FIT/EXK
12	NO PART NO.	##	O-RING	1	3SV/FIT
-	NO PART NO.	##	O-RING	1	3SV/FIT/EXB,3SV/FIT/EXC 3SV/FIT/EXK
13	B-C0003-30301		VALVE,SHUT-OFF	2	3SV/FIT
-	B-C0003-30301		VALVE,SHUT-OFF	2	3SV/FIT/EXB,3SV/FIT/EXC 3SV/FIT/EXK

CONTROL VALVE (TOR-CON):[3SV/FIT][3SV/FIT/EXB]
[3SV/FIT/EXC][3SV/FIT/EXK][3SV/FIT/EXP]

FIG.169

(F7H17361) コントロールバルブ

KIT

K1901

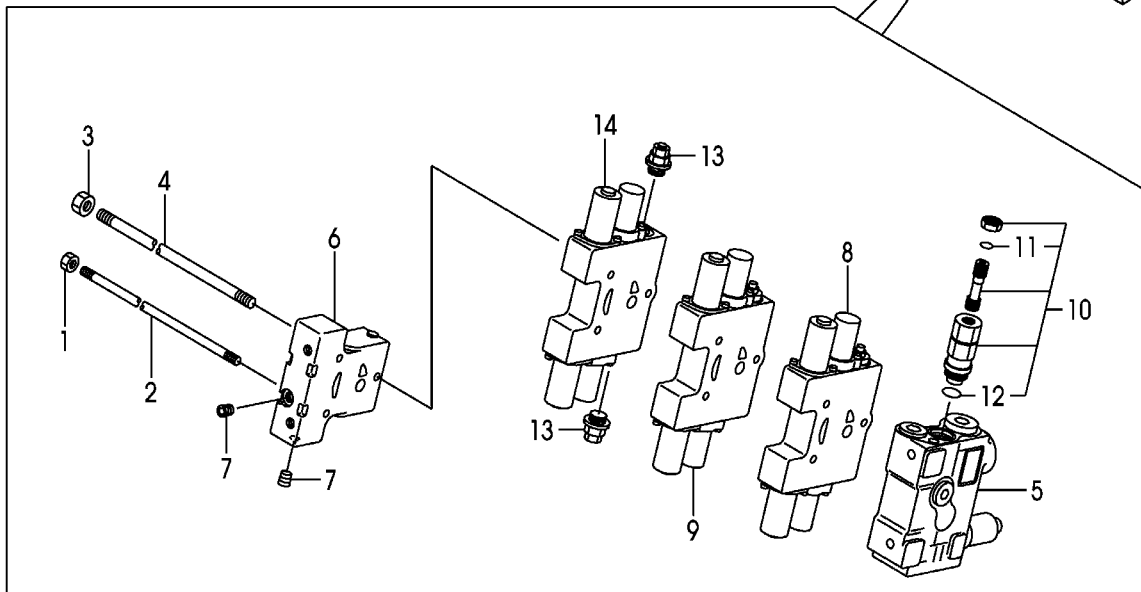
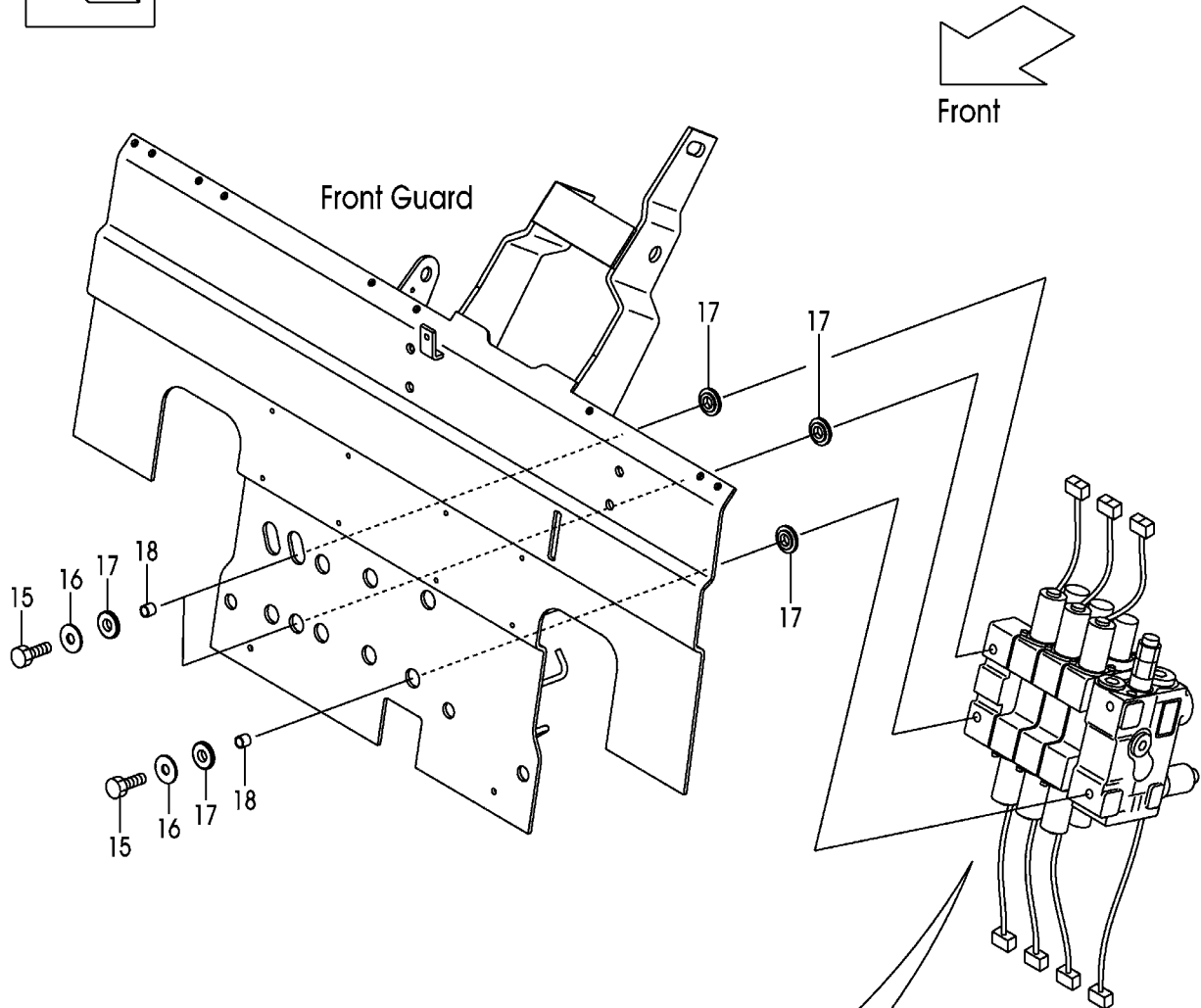

A:FHG15T3 FHG18T3:552-

Item No	Part No.	Mark	Description	Req'd	Remarks : Serial No.
14	B-C0013-31638		SECTION,SPOOL	1	3SV/FIT(ATT)SEE FIG.194
-	B-C0013-31638		SECTION,SPOOL	1	3SV/FIT/EXB,3SV/FIT/EXC 3SV/FIT/EXK(ATT)SEE FIG.194
15	22N57-32041		BOLT	3	3SV/FIT
-	22N57-32041		BOLT	3	3SV/FIT/EXB,3SV/FIT/EXC 3SV/FIT/EXK
16	216G7-32021		WASHER,PLANE	3	3SV/FIT
-	216G7-32021		WASHER,PLANE	3	3SV/FIT/EXB,3SV/FIT/EXC 3SV/FIT/EXK
17	22N57-42201		RUBBER,VALVE	6	3SV/FIT
-	22N57-42201		RUBBER,VALVE	6	3SV/FIT/EXB,3SV/FIT/EXC 3SV/FIT/EXK
18	22N57-42211		COLLAR	3	3SV/FIT
-	22N57-42211		COLLAR	3	3SV/FIT/EXB,3SV/FIT/EXC 3SV/FIT/EXK

CONTROL VALVE (TOR-CON):[4SV/FIT][4SV/FIT/EXB]
[4SV/FIT/EXC][4SV/FIT/EXK][4SV/FIT/EXP]

FIG.170

(F7H17371) コントロールバルブ

KIT

K1 901

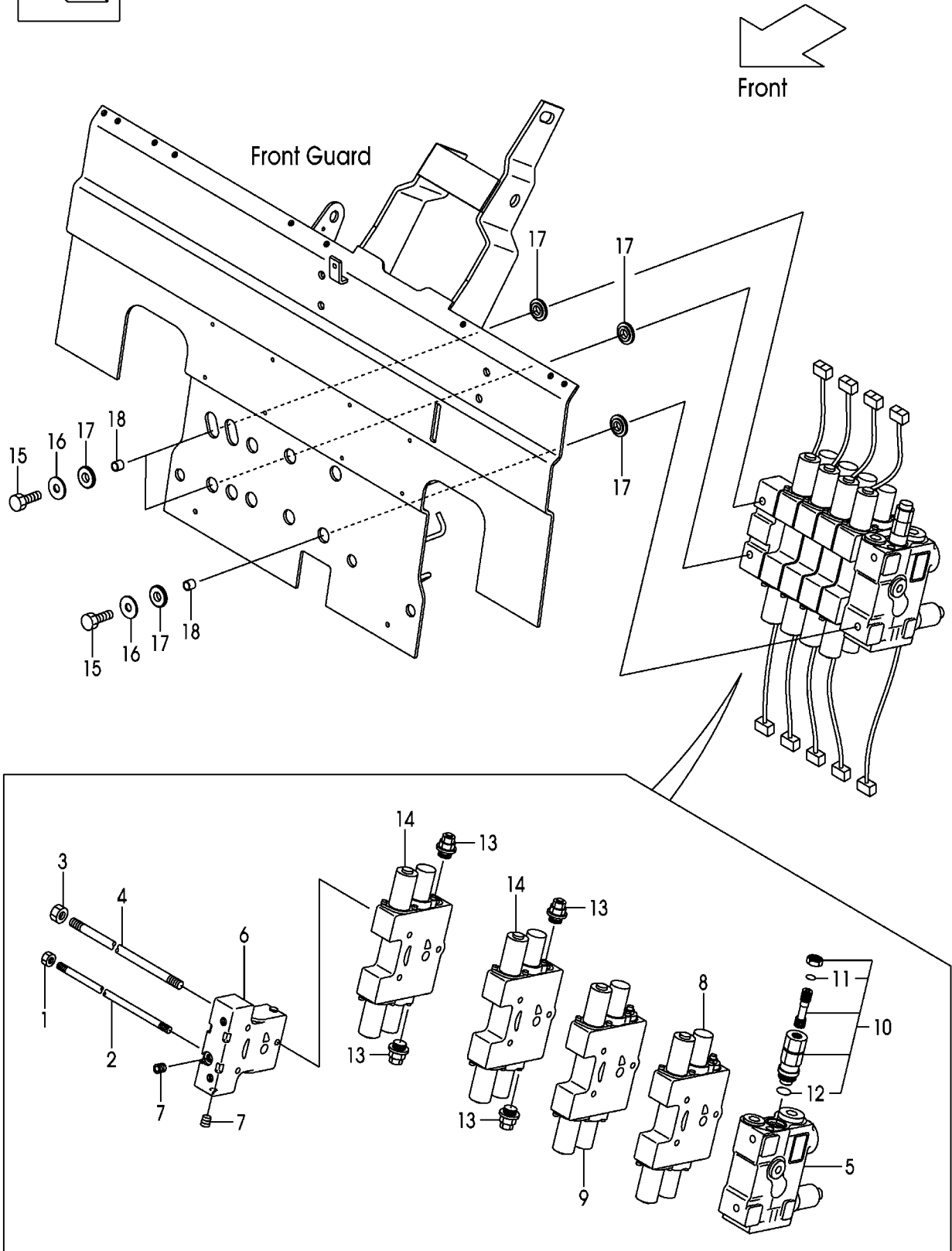

A:FHG15T3 FHG18T3:552-

Item No	Part No.	Mark	Description	Req'd	Remarks : Serial No.
A1	209W7-30401		VALVE-ASSY,CONTROL	1	4SV/FIT INC.1-14
-	209W7-30401		VALVE-ASSY,CONTROL	1	4SV/FIT/EXB,4SV/FIT/EXC 4SV/FIT/EXK INC.1-14
901	B-2101A-30016	K1	KIT,SEAL	1	4SV/FIT INC.11,12
-	B-2101A-30016	K1	KIT,SEAL	1	4SV/FIT/EXB,4SV/FIT/EXC 4SV/FIT/EXK INC.11,12
1	B-93118-08652		NUT	2	4SV/FIT
-	B-93118-08652		NUT	2	4SV/FIT/EXB,4SV/FIT/EXC 4SV/FIT/EXK
2	B-21031-30107		ROD,TIE	2	4SV/FIT
-	B-21031-30107		ROD,TIE	2	4SV/FIT/EXB,4SV/FIT/EXC 4SV/FIT/EXK
3	B-93128-10082		NUT	1	4SV/FIT
-	B-93128-10082		NUT	1	4SV/FIT/EXB,4SV/FIT/EXC 4SV/FIT/EXK
4	B-21041-30119		ROD,TIE	1	4SV/FIT
-	B-21041-30119		ROD,TIE	1	4SV/FIT/EXB,4SV/FIT/EXC 4SV/FIT/EXK
5	B-C0013-30045		SECTION,INLET	1	4SV/FIT SEE FIG.195
-	B-C0013-30045		SECTION,INLET	1	4SV/FIT/EXB,4SV/FIT/EXC 4SV/FIT/EXK SEE FIG.195
A2	B-C0013-30203		SECTION-ASSY,OUTLET	1	4SV/FIT INC.6,7
-	B-C0013-30203		SECTION-ASSY,OUTLET	1	4SV/FIT/EXB,4SV/FIT/EXC 4SV/FIT/EXK INC.6,7
6	NO PART NO.	#	HOUSING,OUTLET	1	4SV/FIT
-	NO PART NO.	#	HOUSING,OUTLET	1	4SV/FIT/EXB,4SV/FIT/EXC 4SV/FIT/EXK
7	B-97123-01111		PLUG	2	4SV/FIT
-	B-97123-01111		PLUG	2	4SV/FIT/EXB,4SV/FIT/EXC 4SV/FIT/EXK
8	B-C0013-31629		SECTION,SPOOL	1	4SV/FIT(LIFT)SEE FIG.187
-	B-C0013-31629		SECTION,SPOOL	1	4SV/FIT/EXB,4SV/FIT/EXC 4SV/FIT/EXK(LIFT) SEE FIG.187
9	B-C0013-31451		SECTION,SPOOL	1	4SV/FIT(TILT)SEE FIG.190
-	B-C0013-31451		SECTION,SPOOL	1	4SV/FIT/EXB,4SV/FIT/EXC 4SV/FIT/EXK(TILT) SEE FIG.190
10	63130-25614		VALVE,MAIN-RELIEF	1	4SV/FIT INC.11,12
-	63130-25614		VALVE,MAIN-RELIEF	1	4SV/FIT/EXB,4SV/FIT/EXC 4SV/FIT/EXK INC.11,12
11	NO PART NO.	#*	O-RING	1	4SV/FIT
-	NO PART NO.	#*	O-RING	1	4SV/FIT/EXB,4SV/FIT/EXC 4SV/FIT/EXK
12	NO PART NO.	#*	O-RING	1	4SV/FIT
-	NO PART NO.	#*	O-RING	1	4SV/FIT/EXB,4SV/FIT/EXC 4SV/FIT/EXK
13	B-C0003-30301		VALVE,SHUT-OFF	4	4SV/FIT
-	B-C0003-30301		VALVE,SHUT-OFF	4	4SV/FIT/EXB,4SV/FIT/EXC 4SV/FIT/EXK

CONTROL VALVE (TOR-CON):[4SV/FIT][4SV/FIT/EXB]
[4SV/FIT/EXC][4SV/FIT/EXK][4SV/FIT/EXP]

FIG.170

(F7H17371) コントロールバルブ

KIT

K1901

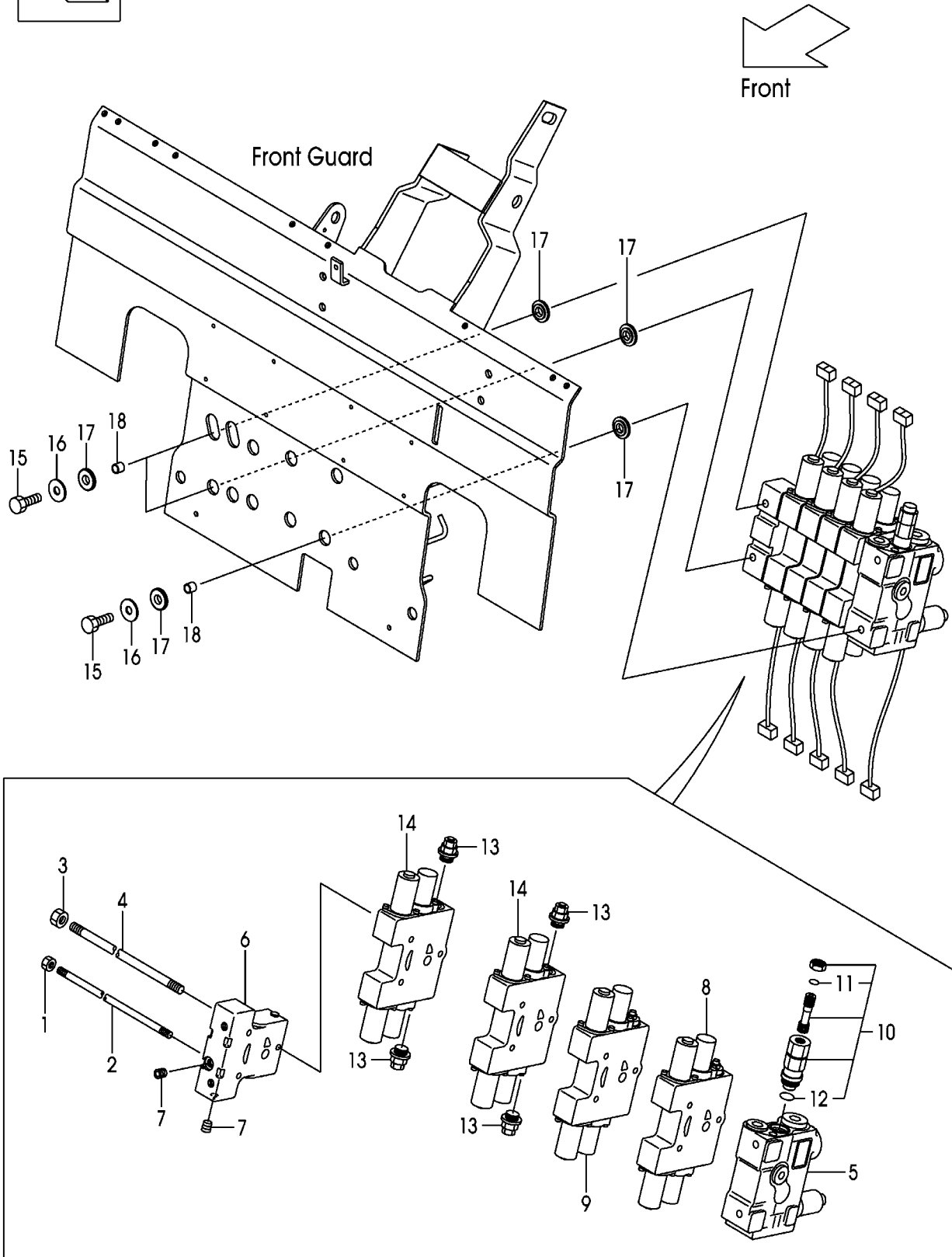

A:FHG15T3 FHG18T3:552-

Item No	Part No.	Mark	Description	Req'd	Remarks : Serial No.
14	B-C0013-31638		SECTION,SPOOL	2	4SV/FIT(ATT)SEE FIG.194
-	B-C0013-31638		SECTION,SPOOL	2	4SV/FIT/EXB,4SV/FIT/EXC 4SV/FIT/EXK(ATT)SEE FIG.194
15	22N57-32041		BOLT	3	4SV/FIT
-	22N57-32041		BOLT	3	4SV/FIT/EXB,4SV/FIT/EXC 4SV/FIT/EXK
16	216G7-32021		WASHER,PLANE	3	4SV/FIT
-	216G7-32021		WASHER,PLANE	3	4SV/FIT/EXB,4SV/FIT/EXC 4SV/FIT/EXK
17	22N57-42201		RUBBER,VALVE	6	4SV/FIT
-	22N57-42201		RUBBER,VALVE	6	4SV/FIT/EXB,4SV/FIT/EXC 4SV/FIT/EXK
18	22N57-42211		COLLAR	3	4SV/FIT
-	22N57-42211		COLLAR	3	4SV/FIT/EXB,4SV/FIT/EXC 4SV/FIT/EXK

CONTROL VALVE (TOR-CON):[FIT/EXB/SIL]

FIG.171

(F7H173X0)

コントロールバルブ

[FIT/EXC/SIL][FIT/EXK/SIL][FIT/EXP/SIL]

KIT

K1901

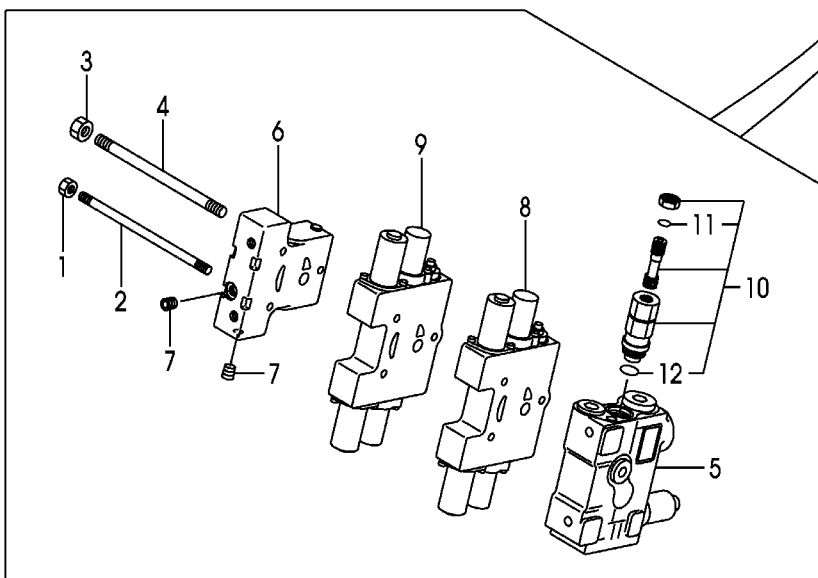
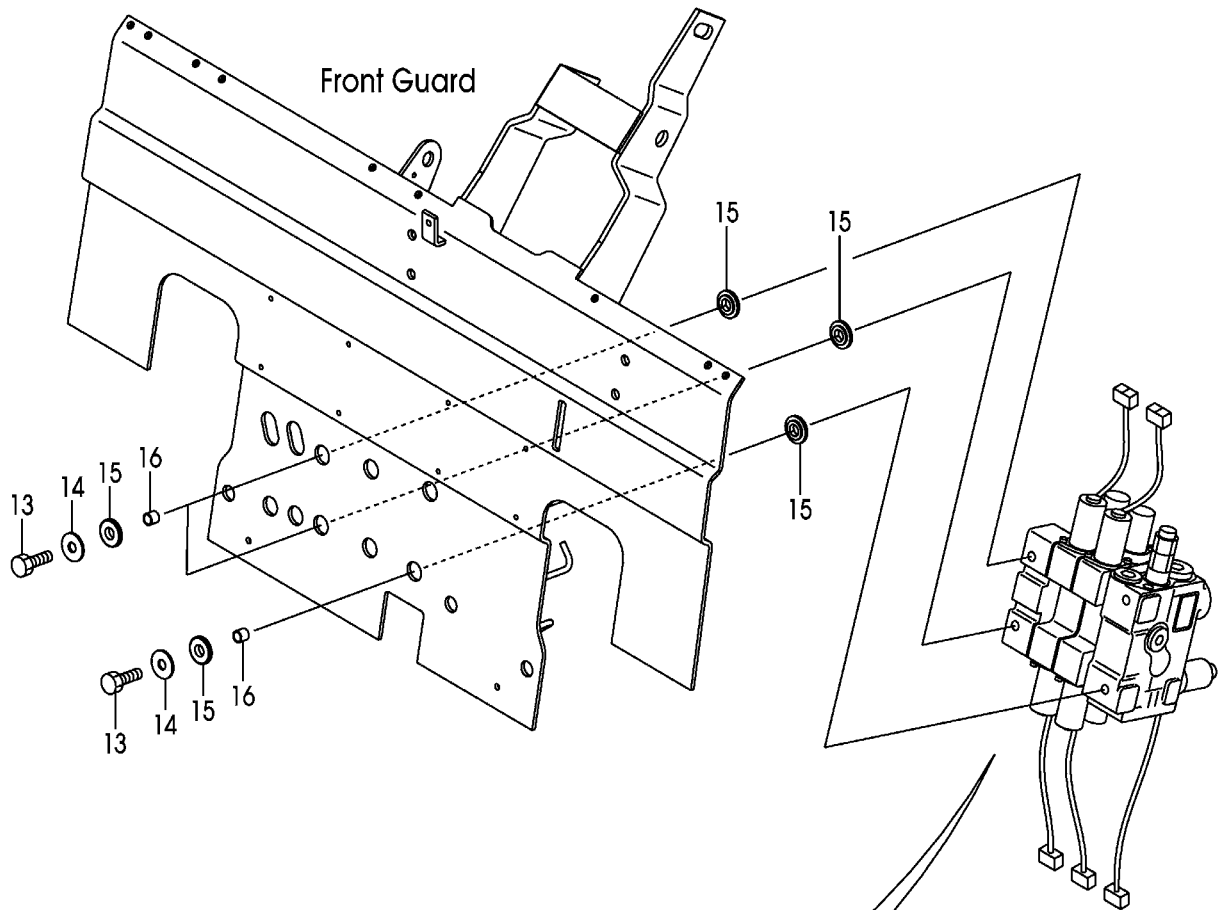

Front

A:FHG15T3 FHG18T3:552-

Item No	Part No.	Mark	Description	Req'd	Remarks : Serial No.
A1	209W7-30201		VALVE-ASSY,CONTROL	1	FIT/EXB/SIL,FIT/EXC/SIL FIT/EXK/SIL INC.1-12
901	B-2101A-30016	K1	KIT,SEAL	1	FIT/EXB/SIL,FIT/EXC/SIL FIT/EXK/SIL INC.11,12
1	B-93118-08652		NUT	2	FIT/EXB/SIL,FIT/EXC/SIL FIT/EXK/SIL
2	B-21011-31108		ROD,TIE	2	FIT/EXB/SIL,FIT/EXC/SIL FIT/EXK/SIL
3	B-93128-10082		NUT	1	FIT/EXB/SIL,FIT/EXC/SIL FIT/EXK/SIL
4	B-21011-31107		ROD,TIE	1	FIT/EXB/SIL,FIT/EXC/SIL FIT/EXK/SIL
5	B-C0013-30045		SECTION,INLET	1	FIT/EXB/SIL,FIT/EXC/SIL FIT/EXK/SIL SEE FIG.195
A2	B-C0013-30203		SECTION-ASSY,OUTLET	1	FIT/EXB/SIL,FIT/EXC/SIL FIT/EXK/SIL INC.6,7
6	NO PART NO.	#	HOUSING,OUTLET	1	FIT/EXB/SIL,FIT/EXC/SIL FIT/EXK/SIL
7	B-97123-01111		PLUG	2	FIT/EXB/SIL,FIT/EXC/SIL FIT/EXK/SIL
8	B-C0013-31629		SECTION,SPOOL	1	FIT/EXB/SIL,FIT/EXC/SIL FIT/EXK/SIL(LIFT) SEE FIG.187
9	B-C0013-31451		SECTION,SPOOL	1	FIT/EXB/SIL,FIT/EXC/SIL FIT/EXK/SIL(TILT) SEE FIG.190
10	63130-25614		VALVE,MAIN-RELIEF	1	FIT/EXB/SIL,FIT/EXC/SIL FIT/EXK/SIL INC.11,12
11	NO PART NO.	#*	O-RING	1	FIT/EXB/SIL,FIT/EXC/SIL FIT/EXK/SIL
12	NO PART NO.	#*	O-RING	1	FIT/EXB/SIL,FIT/EXC/SIL FIT/EXK/SIL
13	22N57-32041		BOLT	3	FIT/EXB/SIL,FIT/EXC/SIL FIT/EXK/SIL
14	216G7-32021		WASHER,PLANE	3	FIT/EXB/SIL,FIT/EXC/SIL FIT/EXK/SIL
15	22N57-42201		RUBBER,VALVE	6	FIT/EXB/SIL,FIT/EXC/SIL FIT/EXK/SIL
16	22N57-42211		COLLAR	3	FIT/EXB/SIL,FIT/EXC/SIL FIT/EXK/SIL

CONTROL VALVE (TOR-CON):[3SV/FIT/EXB/SIL]

FIG.172

[3SV/FIT/EXC/SIL][3SV/FIT/EXK/SIL][3SV/FIT/EXP/SIL]

(F7H173Y0)

コントロールバルブ

KIT

K1 901

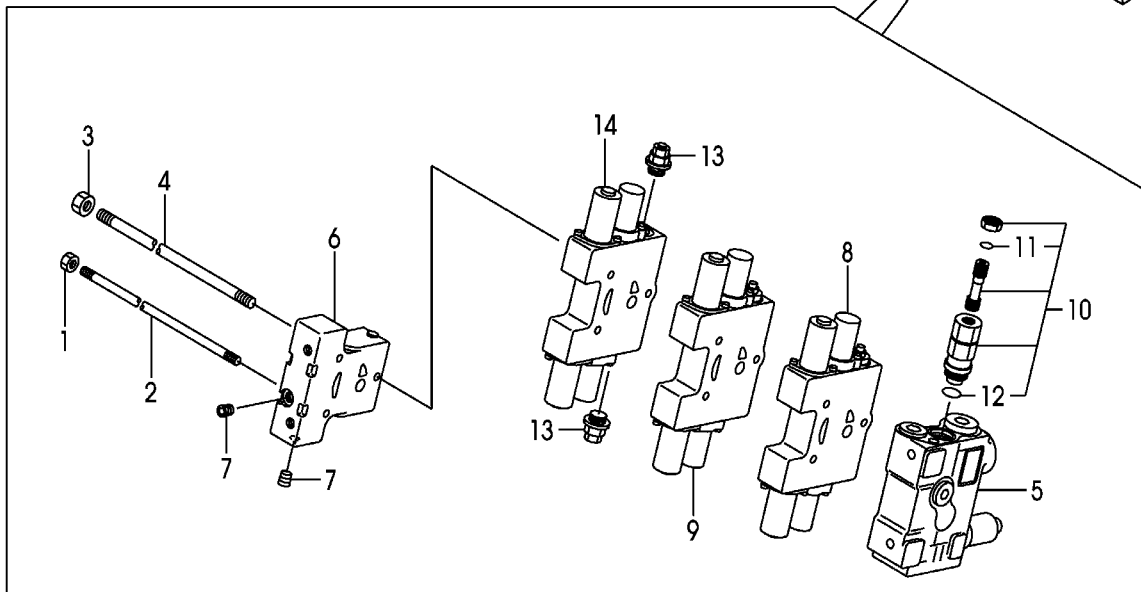
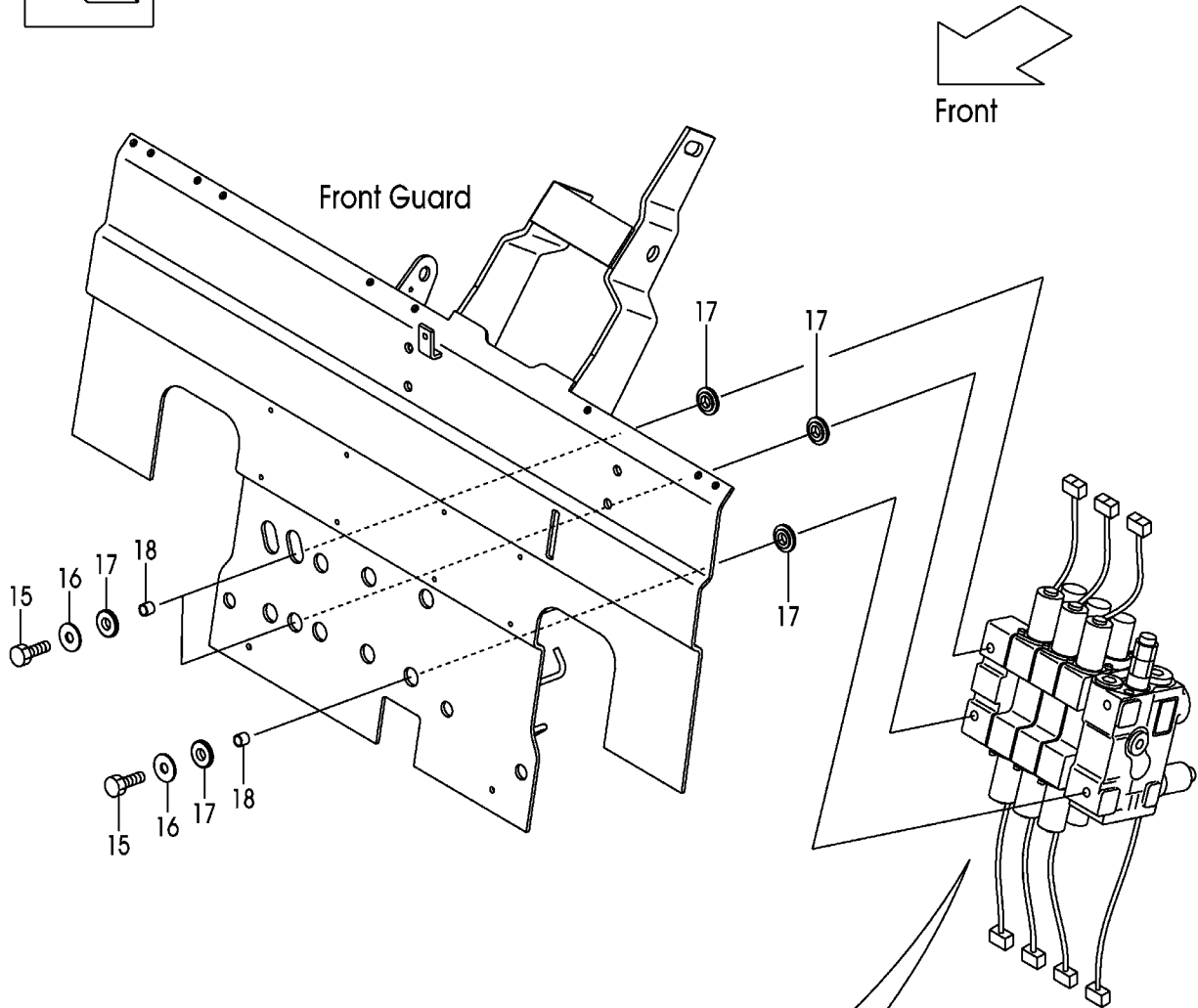

A:FHG15T3 FHG18T3:552-

Item No	Part No.	Mark	Description	Req'd	Remarks : Serial No.
A1	209W7-30301		VALVE-ASSY,CONTROL	1	3SV/FIT/EXB/SIL 3SV/FIT/EXC/SIL 3SV/FIT/EXK/SIL INC.1-14
901	B-2101A-30016	K1	KIT,SEAL	1	3SV/FIT/EXB/SIL 3SV/FIT/EXC/SIL 3SV/FIT/EXK/SIL INC.11,12
1	B-93118-08652		NUT	2	3SV/FIT/EXB/SIL 3SV/FIT/EXC/SIL 3SV/FIT/EXK/SIL
2	B-21021-30114		ROD,TIE	2	3SV/FIT/EXB/SIL 3SV/FIT/EXC/SIL 3SV/FIT/EXK/SIL
3	B-93128-10082		NUT	1	3SV/FIT/EXB/SIL 3SV/FIT/EXC/SIL 3SV/FIT/EXK/SIL
4	B-21021-30115		ROD,TIE	1	3SV/FIT/EXB/SIL 3SV/FIT/EXC/SIL 3SV/FIT/EXK/SIL
5	B-C0013-30045		SECTION,INLET	1	3SV/FIT/EXB/SIL 3SV/FIT/EXC/SIL 3SV/FIT/EXK/SIL SEE FIG.195
A2	B-C0013-30203		SECTION-ASSY,OUTLET	1	3SV/FIT/EXB/SIL 3SV/FIT/EXC/SIL 3SV/FIT/EXK/SIL INC.6,7
6	NO PART NO.	#	HOUSING,OUTLET	1	3SV/FIT/EXB/SIL 3SV/FIT/EXC/SIL 3SV/FIT/EXK/SIL
7	B-97123-01111		PLUG	2	3SV/FIT/EXB/SIL 3SV/FIT/EXC/SIL 3SV/FIT/EXK/SIL
8	B-C0013-31629		SECTION,SPOOL	1	3SV/FIT/EXB/SIL 3SV/FIT/EXC/SIL 3SV/FIT/EXK/SIL(LIFT) SEE FIG.187
9	B-C0013-31451		SECTION,SPOOL	1	3SV/FIT/EXB/SIL 3SV/FIT/EXC/SIL 3SV/FIT/EXK/SIL(TILT) SEE FIG.190
10	63130-25614		VALVE,MAIN-RELIEF	1	3SV/FIT/EXB/SIL 3SV/FIT/EXC/SIL 3SV/FIT/EXK/SIL INC.11,12
11	NO PART NO.	#*	O-RING	1	3SV/FIT/EXB/SIL 3SV/FIT/EXC/SIL 3SV/FIT/EXK/SIL
12	NO PART NO.	#*	O-RING	1	3SV/FIT/EXB/SIL 3SV/FIT/EXC/SIL 3SV/FIT/EXK/SIL

CONTROL VALVE (TOR-CON):[3SV/FIT/EXB/SIL]

FIG.172

[3SV/FIT/EXC/SIL][3SV/FIT/EXK/SIL][3SV/FIT/EXP/SIL]

(F7H173Y0)

コントロールバルブ

KIT

K1901

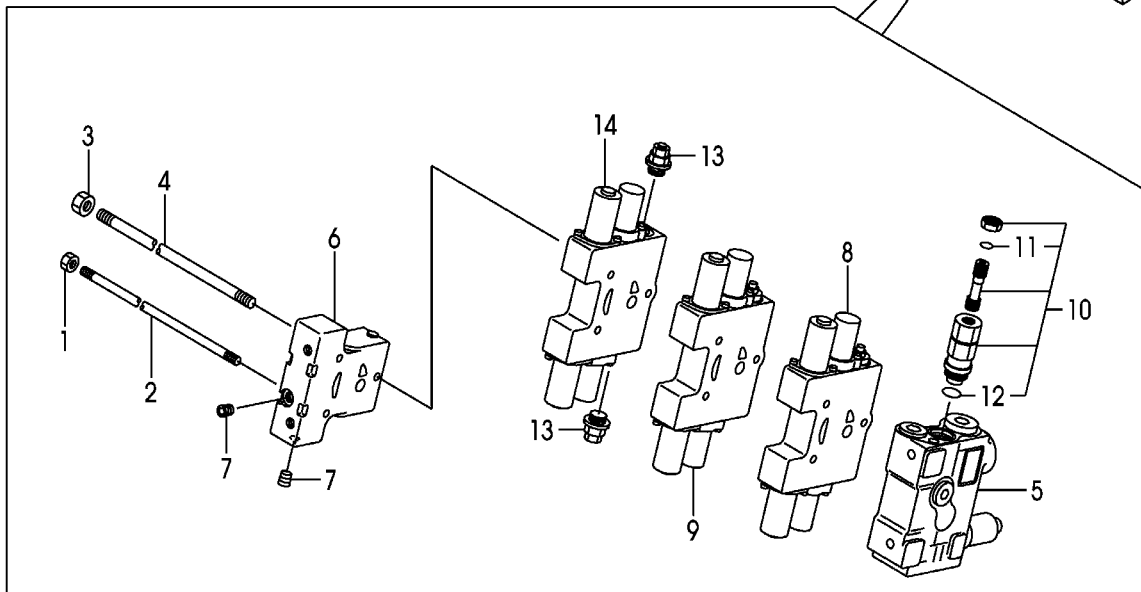
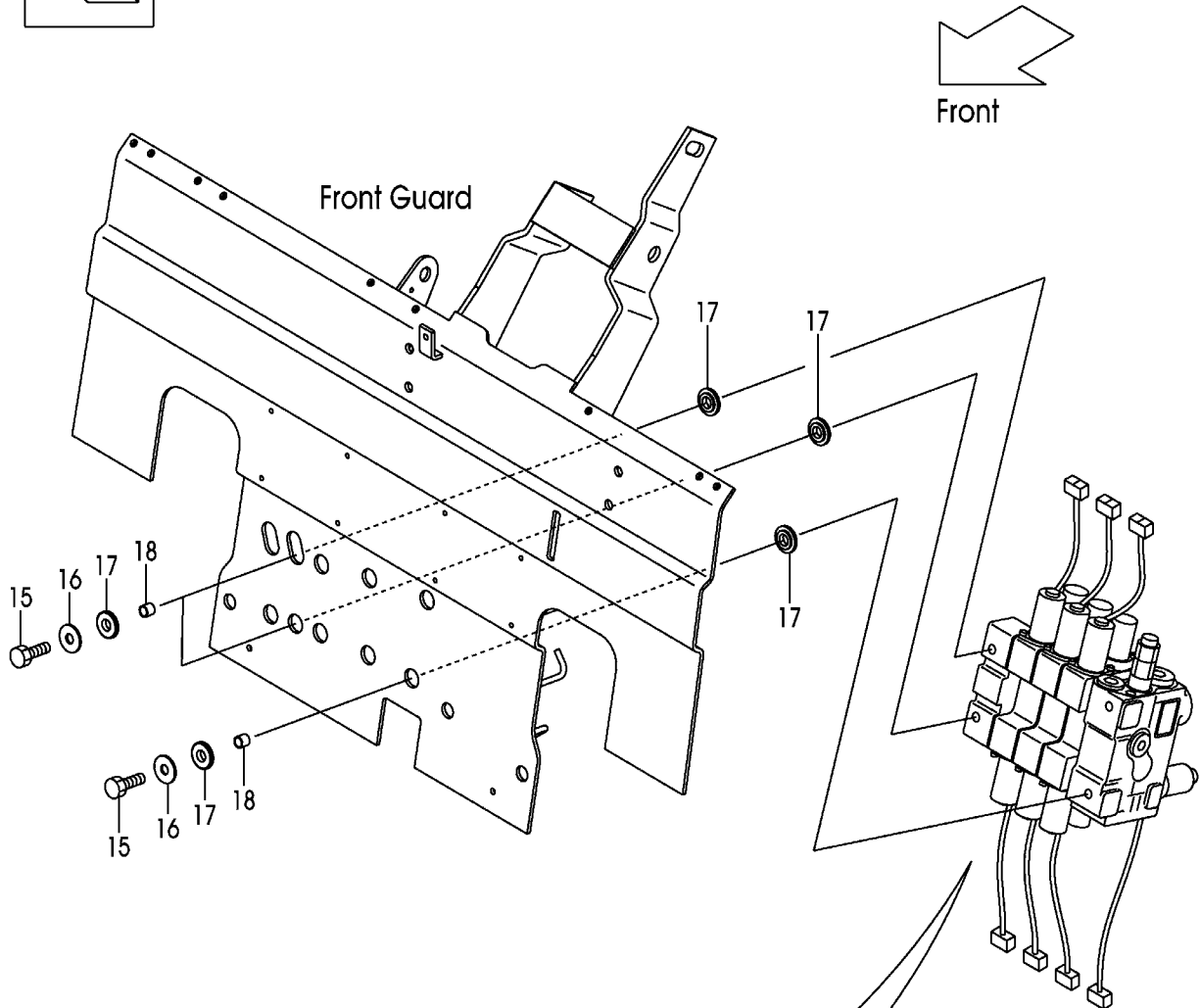

A:FHG15T3 FHG18T3:552-

Item No	Part No.	Mark	Description	Req'd	Remarks : Serial No.
13	B-C0003-30301		VALVE,SHUT-OFF	2	3SV/FIT/EXB/SIL 3SV/FIT/EXC/SIL 3SV/FIT/EXK/SIL
14	B-C0013-31638		SECTION,SPOOL	1	3SV/FIT/EXB/SIL 3SV/FIT/EXC/SIL 3SV/FIT/EXK/SIL(ATT) SEE FIG.194
15	22N57-32041		BOLT	3	3SV/FIT/EXB/SIL 3SV/FIT/EXC/SIL 3SV/FIT/EXK/SIL
16	216G7-32021		WASHER,PLANE	3	3SV/FIT/EXB/SIL 3SV/FIT/EXC/SIL 3SV/FIT/EXK/SIL
17	22N57-42201		RUBBER,VALVE	6	3SV/FIT/EXB/SIL 3SV/FIT/EXC/SIL 3SV/FIT/EXK/SIL
18	22N57-42211		COLLAR	3	3SV/FIT/EXB/SIL 3SV/FIT/EXC/SIL 3SV/FIT/EXK/SIL

CONTROL VALVE (TOR-CON):[4SV/FIT/EXB/SIL]

FIG.173

[4SV/FIT/EXC/SIL][4SV/FIT/EXK/SIL][4SV/FIT/EXP/SIL]

(F7H173Z0)

コントロールバルブ

KIT

K1901

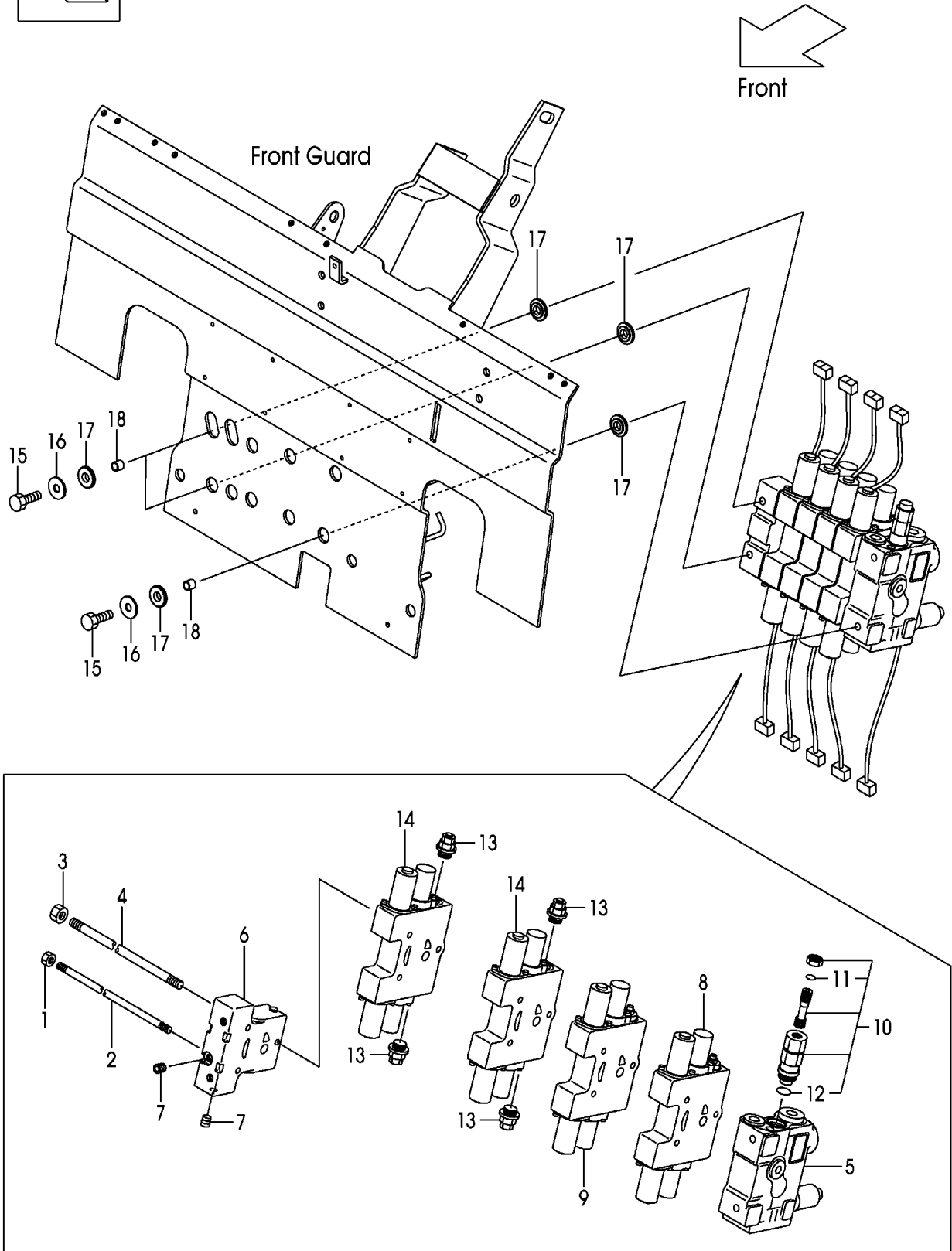

A:FHG15T3 FHG18T3:552-

Item No	Part No.	Mark	Description	Req'd	Remarks : Serial No.
A1	209W7-30401		VALVE-ASSY,CONTROL	1	4SV/FIT/EXB/SIL 4SV/FIT/EXC/SIL 4SV/FIT/EXK/SIL INC.1-14
901	B-2101A-30016	K1	KIT,SEAL	1	4SV/FIT/EXB/SIL 4SV/FIT/EXC/SIL 4SV/FIT/EXK/SIL INC.11,12
1	B-93118-08652		NUT	2	4SV/FIT/EXB/SIL 4SV/FIT/EXC/SIL 4SV/FIT/EXK/SIL
2	B-21031-30107		ROD,TIE	2	4SV/FIT/EXB/SIL 4SV/FIT/EXC/SIL 4SV/FIT/EXK/SIL
3	B-93128-10082		NUT	1	4SV/FIT/EXB/SIL 4SV/FIT/EXC/SIL 4SV/FIT/EXK/SIL
4	B-21041-30119		ROD,TIE	1	4SV/FIT/EXB/SIL 4SV/FIT/EXC/SIL 4SV/FIT/EXK/SIL
5	B-C0013-30045		SECTION,INLET	1	4SV/FIT/EXB/SIL 4SV/FIT/EXC/SIL 4SV/FIT/EXK/SIL SEE FIG.195
A2	B-C0013-30203		SECTION-ASSY,OUTLET	1	4SV/FIT/EXB/SIL 4SV/FIT/EXC/SIL 4SV/FIT/EXK/SIL INC.6,7
6	NO PART NO.	#	HOUSING,OUTLET	1	4SV/FIT/EXB/SIL 4SV/FIT/EXC/SIL 4SV/FIT/EXK/SIL
7	B-97123-01111		PLUG	2	4SV/FIT/EXB/SIL 4SV/FIT/EXC/SIL 4SV/FIT/EXK/SIL
8	B-C0013-31629		SECTION,SPOOL	1	4SV/FIT/EXB/SIL 4SV/FIT/EXC/SIL 4SV/FIT/EXK/SIL(LIFT) SEE FIG.187
9	B-C0013-31451		SECTION,SPOOL	1	4SV/FIT/EXB/SIL 4SV/FIT/EXC/SIL 4SV/FIT/EXK/SIL(TILT) SEE FIG.190
10	63130-25614		VALVE,MAIN-RELIEF	1	4SV/FIT/EXB/SIL 4SV/FIT/EXC/SIL 4SV/FIT/EXK/SIL INC.11,12
11	NO PART NO.	#*	O-RING	1	4SV/FIT/EXB/SIL 4SV/FIT/EXC/SIL 4SV/FIT/EXK/SIL
12	NO PART NO.	#*	O-RING	1	4SV/FIT/EXB/SIL 4SV/FIT/EXC/SIL 4SV/FIT/EXK/SIL

CONTROL VALVE (TOR-CON):[4SV/FIT/EXB/SIL]

FIG.173

[4SV/FIT/EXC/SIL][4SV/FIT/EXK/SIL][4SV/FIT/EXP/SIL]

(F7H173Z0)

コントロールバルブ

KIT

K1901

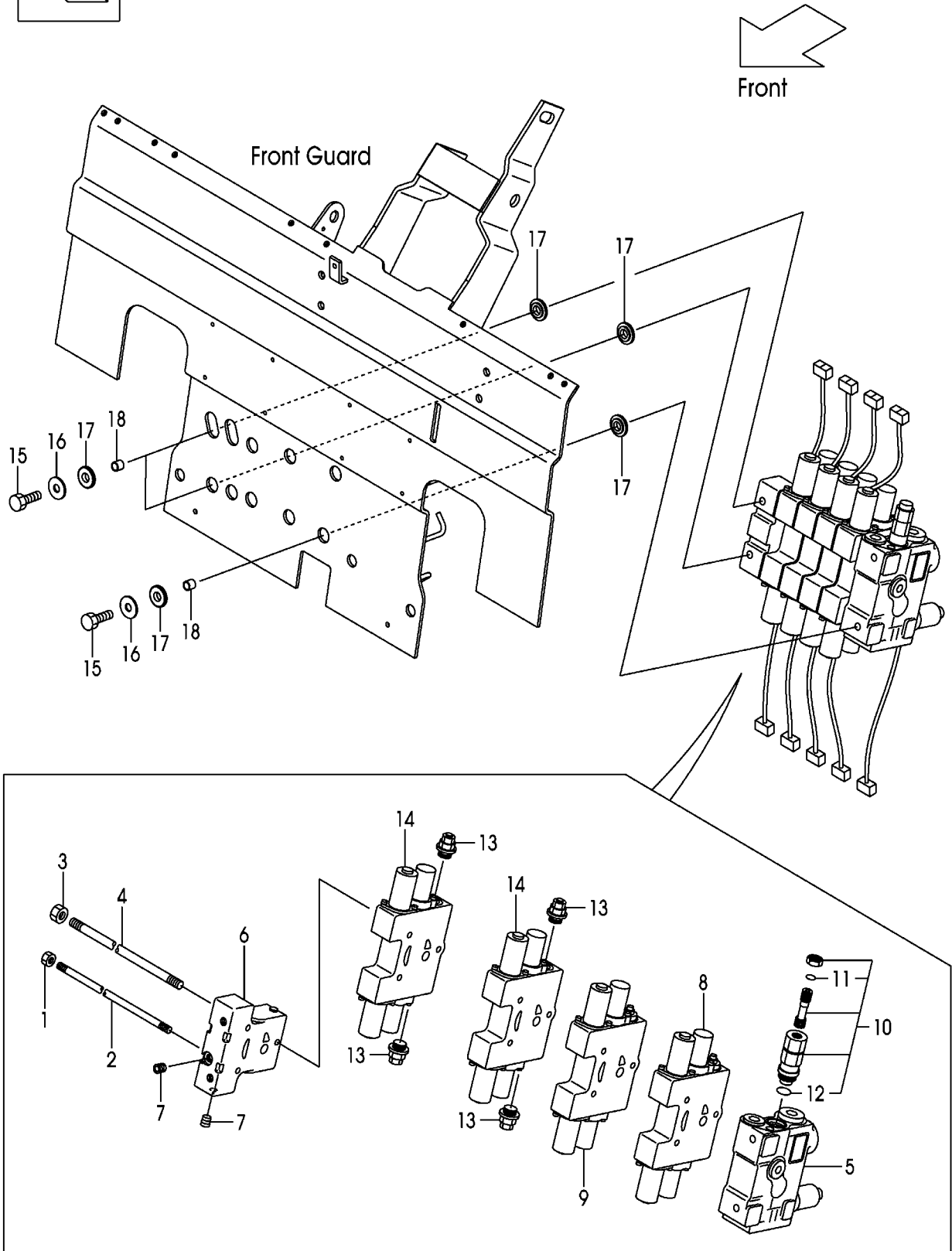

A:FHG15T3 FHG18T3:552-

Item No	Part No.	Mark	Description	Req'd	Remarks : Serial No.
13	B-C0003-30301		VALVE,SHUT-OFF	4	4SV/FIT/EXB/SIL 4SV/FIT/EXC/SIL 4SV/FIT/EXK/SIL
14	B-C0013-31638		SECTION,SPOOL	2	4SV/FIT/EXB/SIL 4SV/FIT/EXC/SIL 4SV/FIT/EXK/SIL(ATT) SEE FIG.194
15	22N57-32041		BOLT	3	4SV/FIT/EXB/SIL 4SV/FIT/EXC/SIL 4SV/FIT/EXK/SIL
16	216G7-32021		WASHER,PLANE	3	4SV/FIT/EXB/SIL 4SV/FIT/EXC/SIL 4SV/FIT/EXK/SIL
17	22N57-42201		RUBBER,VALVE	6	4SV/FIT/EXB/SIL 4SV/FIT/EXC/SIL 4SV/FIT/EXK/SIL
18	22N57-42211		COLLAR	3	4SV/FIT/EXB/SIL 4SV/FIT/EXC/SIL 4SV/FIT/EXK/SIL

FIG.174 CONTROL VALVE FITTING

(F7H17390) コントロールバルブフィッティング

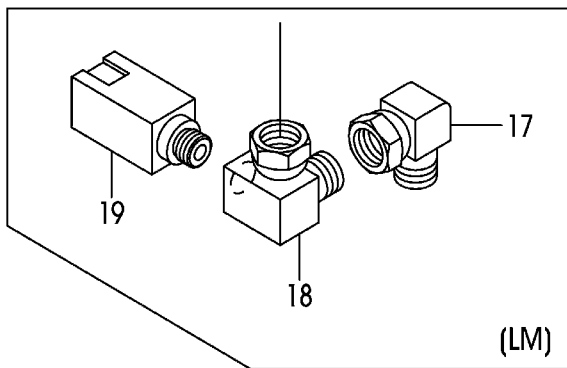
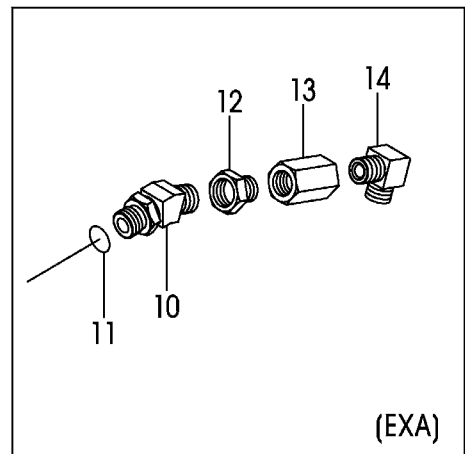
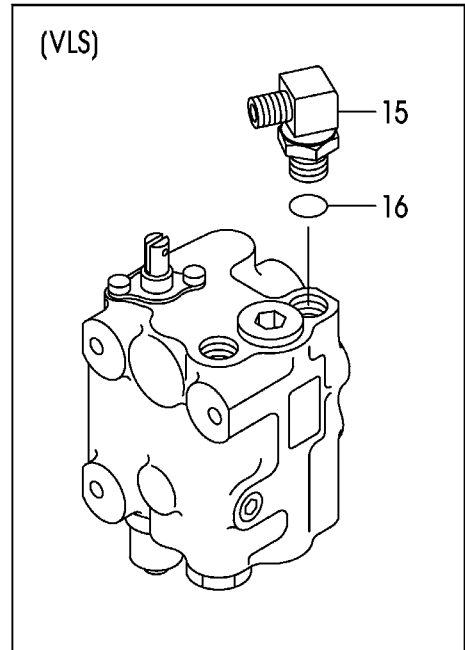
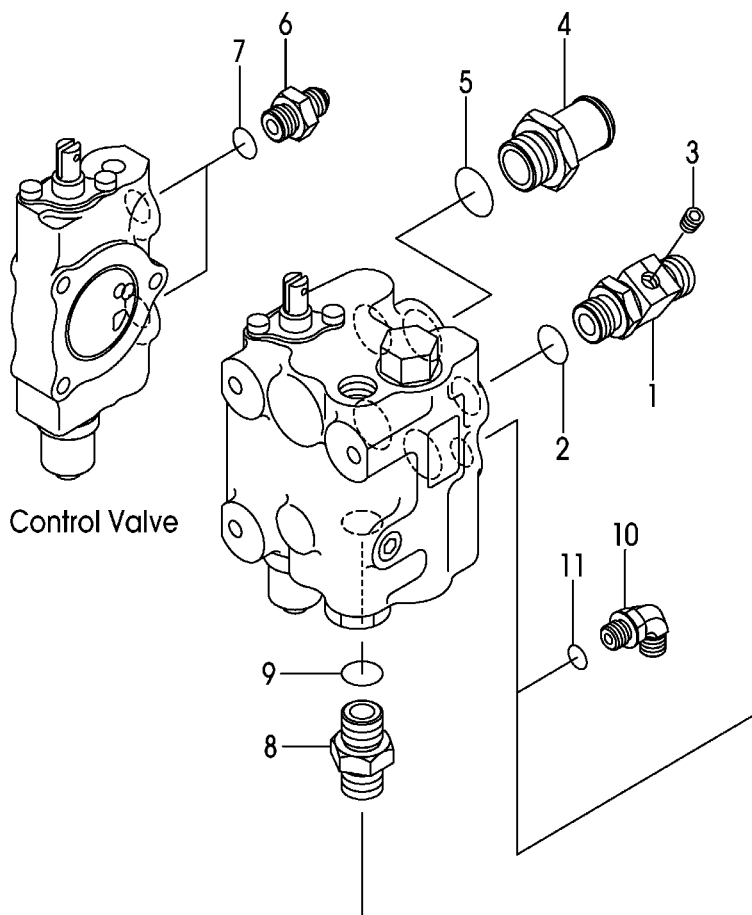

A:FHG15C3 FHG18C3

B:FHG15T3 FHG18T3

Item No	Part No.	Mark	Description	Req'd	Remarks : Serial No.
A1	20A77-62051		ELBOW-ASSY	1	INC.1-3
1	NO PART NO.	#	ELBOW	1	
2	03320-00180		O-RING	1	
3	23870-52871		PLUG,SUNK	1	
A2	20A77-62501		NIPPLE-ASSY	1	INC.4,5
4	NO PART NO.	#	NIPPLE	1	
5	03320-00240		O-RING	1	
A3	277H7-60601		NIPPLE-ASSY	2	INC.6,7
6	NO PART NO.	#	NIPPLE	2	
7	03320-00140		O-RING	2	
A4	04134-20404		NIPPLE-ASSY	1	INC.8,9
8	NO PART NO.	#	NIPPLE	1	
9	03320-00180		O-RING	1	
A5	04150-20202		ELBOW-ASSY	1	1-760
-	22N57-62221		ELBOW-ASSY	1	INC.10,11
10	NO PART NO.	#	ELBOW	1	761-
-	NO PART NO.	#	ELBOW	1	INC.10,11
11	03320-00110		O-RING	1	1-760
12	NOT APPLICABLE		NOT APPLICABLE	999	761-
13	NOT APPLICABLE		NOT APPLICABLE	999	
14	NOT APPLICABLE		NOT APPLICABLE	999	
A6	04150-20303		ELBOW-ASSY	1	VLS INC.15,16
15	NO PART NO.	#	ELBOW	1	VLS
16	03320-00140		O-RING	1	VLS
17	62150-14321		ELBOW,UNION	1	LM
18	57B06-A3501		THREE-WAY	1	LM
19	57B06-A2011		SENSOR,PRESSURE	1	LM

FIG.175 CONTROL VALVE FITTING (TOR-CON):[FIT]

(F7H173H0) コントロールバルブフィッティング

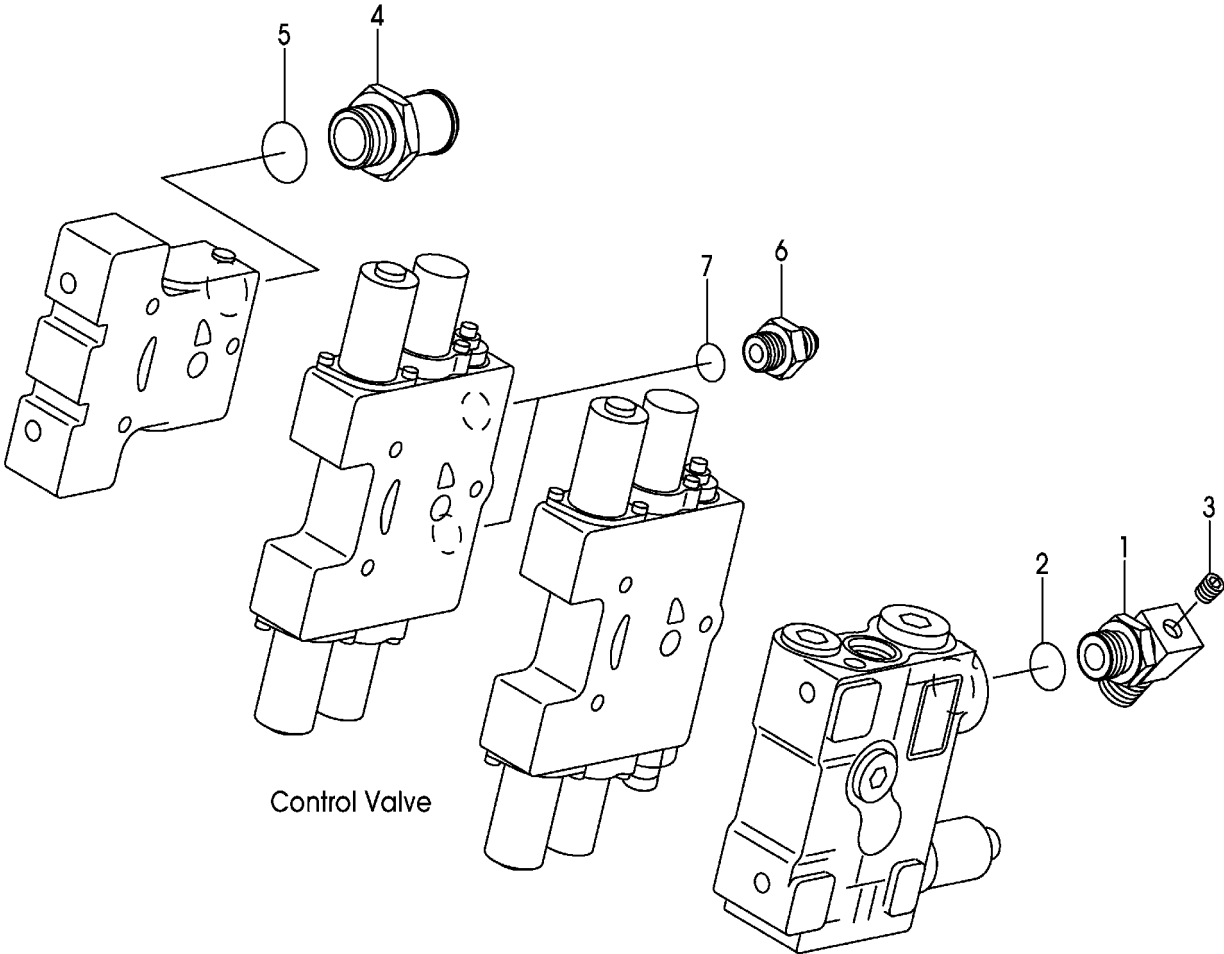

A:FHG15T3 FHG18T3

Item No	Part No.	Mark	Description	Req'd	Remarks : Serial No.
A1	22N57-63011		ELBOW-ASSY	1	FIT INC.1-3
1	NO PART NO.	#	ELBOW	1	FIT
2	03320-00240		O-RING	1	FIT
3	23870-52871		PLUG,SUNK	1	FIT
A2	24237-60411		NIPPLE-ASSY	1	FIT INC.4,5
4	NO PART NO.	#	NIPPLE	1	FIT
5	03320-00180		O-RING	1	FIT
A3	277H7-60601		NIPPLE-ASSY	2	FIT INC.6,7
6	NO PART NO.	#	NIPPLE	2	FIT
7	03320-00140		O-RING	2	FIT

FIG.176 VALVE CONTROL

(F7H173A0) バルブコントロール

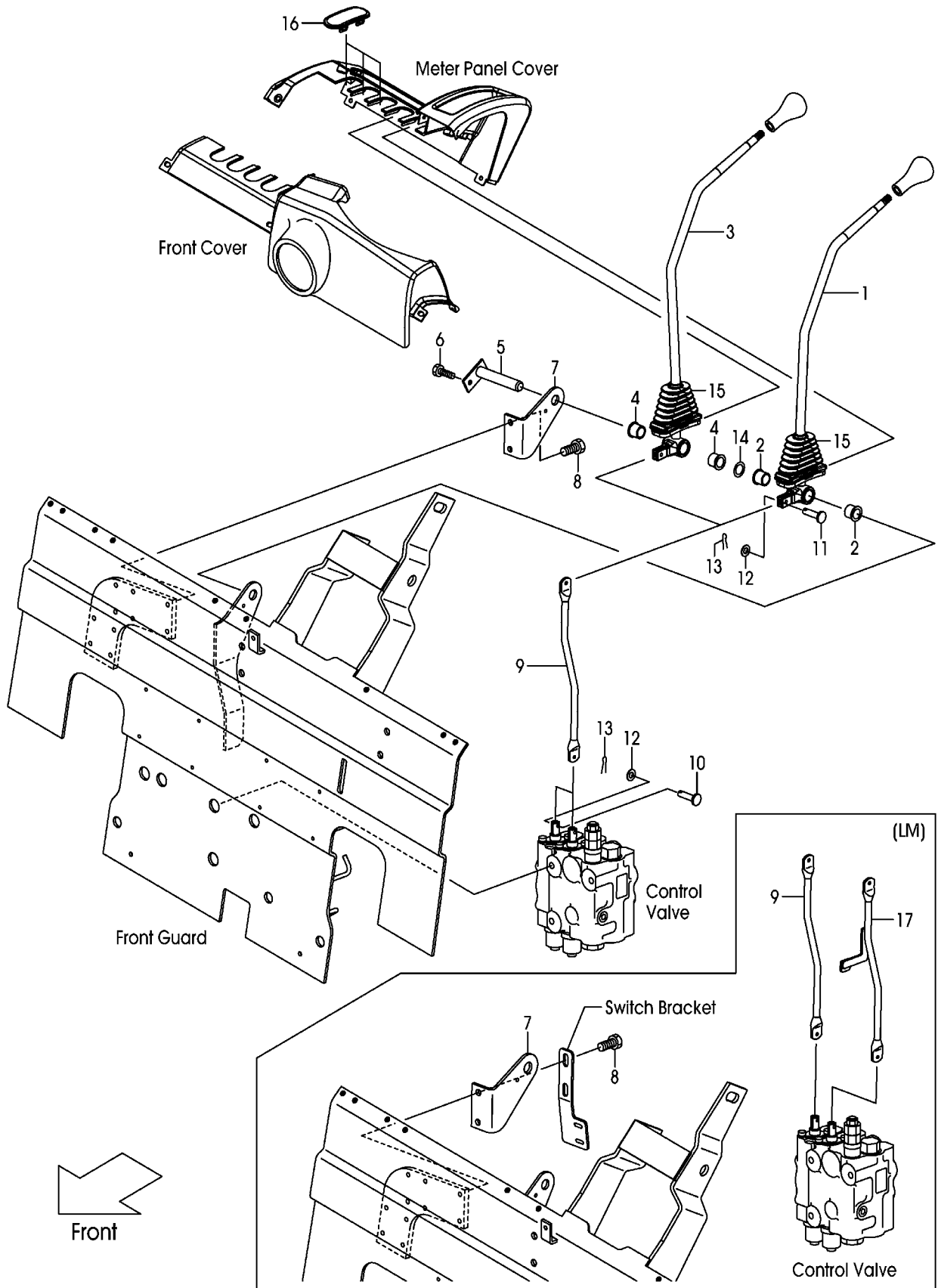

A:FHG15C3 FHG15T3 FHG18C3 FHG18T3

Item No	Part No.	Mark	Description	Req'd	Remarks : Serial No.
A1	20A77-40011		LEVER-ASSY,LIFT	1	INC.1,2
1	NO PART NO.	#	LEVER,LIFT	1	
2	214A7-42071		BUSHING	2	
A2	20A77-40021		LEVER-ASSY,TILT	1	INC.3,4
3	NO PART NO.	#	LEVER,TILT	1	
4	214A7-42071		BUSHING	2	
5	23647-40041		SHAFT,2SV-LEVER	1	
-	529F3-70401		SHAFT,2SV-LEVER	1	FC
6	01183-06012		BOLT	1	
7	22N57-42001		BRACKET,VALVE-LEVER	1	
8	01183-08012		BOLT	2	
9	20A77-42101		JOINT	2	
-	20A77-42101		JOINT	1	LM
10	22717-40061		PIN,CLEVIS	2	
11	22N57-42121		PIN,CLEVIS	2	
12	02000-00005		WASHER	4	
13	02200-16010		PIN,COTTER	4	
14	22517-40051		SHIM,T-0.2	3	
15	22N57-42151		BOOT	2	
16	22N57-42161		COVER,VALVE-LEVER	3	
17	50A76-A2201		JOINT	1	LM

FIG.177 VALVE CONTROL [3SV]
 (F7H173B0) バルブコントロール

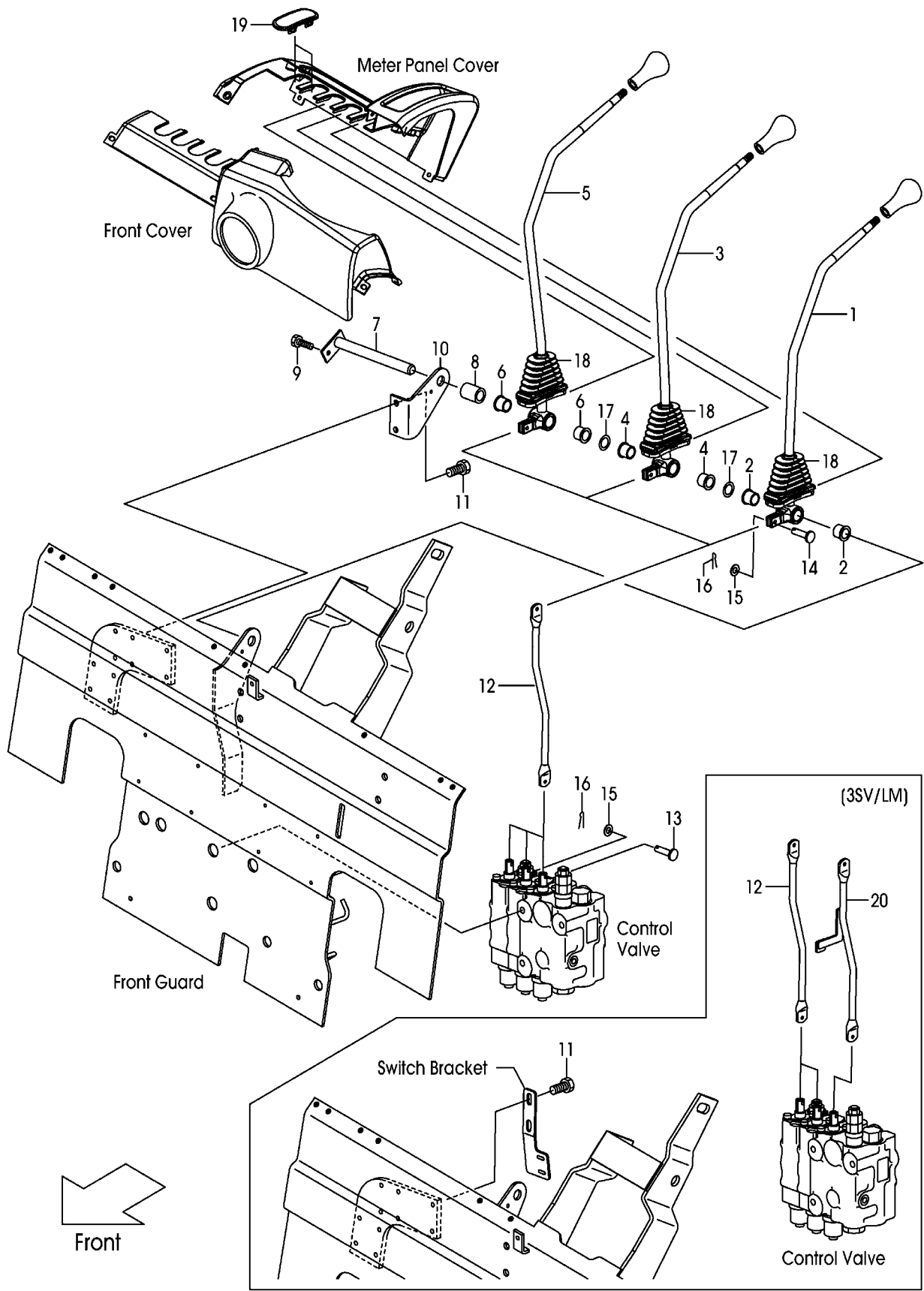

A:FHG15C3 FHG15T3 FHG18C3 FHG18T3

Item No	Part No.	Mark	Description	Req'd	Remarks : Serial No.
A1	20A77-40011		LEVER-ASSY,LIFT	1	3SV INC.1,2
1	NO PART NO.	#	LEVER,LIFT	1	3SV
2	214A7-42071		BUSHING	2	3SV
A2	20A77-40021		LEVER-ASSY,TILT	1	3SV INC.3,4
3	NO PART NO.	#	LEVER,TILT	1	3SV
4	214A7-42071		BUSHING	2	3SV
A3	20A77-40031		LEVER-ASSY,THIRD	1	3SV INC.5,6
5	NO PART NO.	#	LEVER,THIRD	1	3SV
6	214A7-42071		BUSHING	2	3SV
7	23457-42041		SHAFT,3&4SV-LEVER	1	3SV
-	529F3-70411		SHAFT,3&4SV-LEVER	1	3SV/FC
8	23657-42131		COLLAR	1	3SV
9	01183-06012		BOLT	1	3SV
10	22N57-42001		BRACKET,VALVE-LEVER	1	3SV
11	01183-08012		BOLT	2	3SV
-	01183-08012		BOLT	4	3SV/LM
12	20A77-42101		JOINT	3	3SV
-	20A77-42101		JOINT	2	3SV/LM
13	22717-40061		PIN,CLEVIS	3	3SV
14	22N57-42121		PIN,CLEVIS	3	3SV
15	02000-00005		WASHER	6	3SV
16	02200-16010		PIN,COTTER	6	3SV
17	22517-40051		SHIM,T-0.2	6	3SV
18	22N57-42151		BOOT	3	3SV
19	22N57-42161		COVER,VALVE-LEVER	2	3SV
20	50A76-A2201		JOINT	1	3SV/LM

FIG.178 VALVE CONTROL [4SV]
 (F7H173C0) バルブコントロール

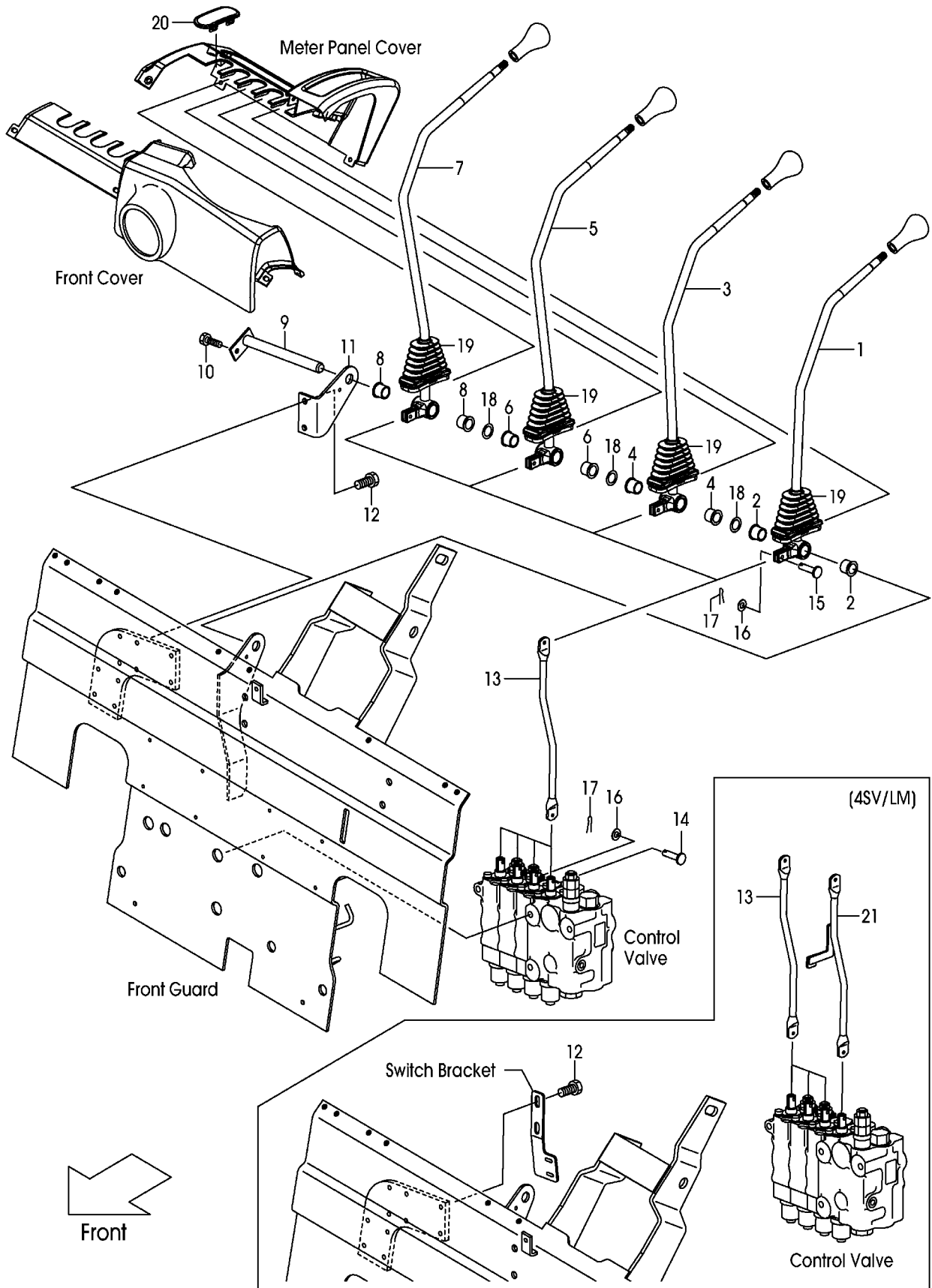

A:FHG15C3 FHG15T3 FHG18C3 FHG18T3

Item No	Part No.	Mark	Description	Req'd	Remarks : Serial No.
A1	20A77-40011		LEVER-ASSY,LIFT	1	4SV INC.1,2
1	NO PART NO.	#	LEVER,LIFT	1	4SV
2	214A7-42071		BUSHING	2	4SV
A2	20A77-40021		LEVER-ASSY,TILT	1	4SV INC.3,4
3	NO PART NO.	#	LEVER,TILT	1	4SV
4	214A7-42071		BUSHING	2	4SV
A3	20A77-40031		LEVER-ASSY,THIRD	1	4SV INC.5,6
5	NO PART NO.	#	LEVER,THIRD	1	4SV
6	214A7-42071		BUSHING	2	4SV
A4	20A77-40041		LEVER-ASSY,FOURTH	1	4SV INC.7,8
7	NO PART NO.	#	LEVER,FOURTH	1	4SV
8	214A7-42071		BUSHING	2	4SV
9	23457-42041		SHAFT,3&4SV-LEVER	1	4SV
-	529F3-70411		SHAFT,3&4SV-LEVER	1	4SV/FC
10	01183-06012		BOLT	1	4SV
11	22N57-42001		BRACKET,VALVE-LEVER	1	4SV
12	01183-08012		BOLT	2	4SV
-	01183-08012		BOLT	4	4SV/LM
13	20A77-42101		JOINT	4	4SV
-	20A77-42101		JOINT	3	4SV/LM
14	22717-40061		PIN,CLEVIS	4	4SV
15	22N57-42121		PIN,CLEVIS	4	4SV
16	02000-00005		WASHER	8	4SV
17	02200-16010		PIN,COTTER	8	4SV
18	22517-40051		SHIM,T-0.2	9	4SV
19	22N57-42151		BOOT	4	4SV
20	22N57-42161		COVER,VALVE-LEVER	1	4SV
21	50A76-A2201		JOINT	1	4SV/LM

FIG.179 VALVE CONTROL [5SV]
 (F7H173D0) バルブコントロール

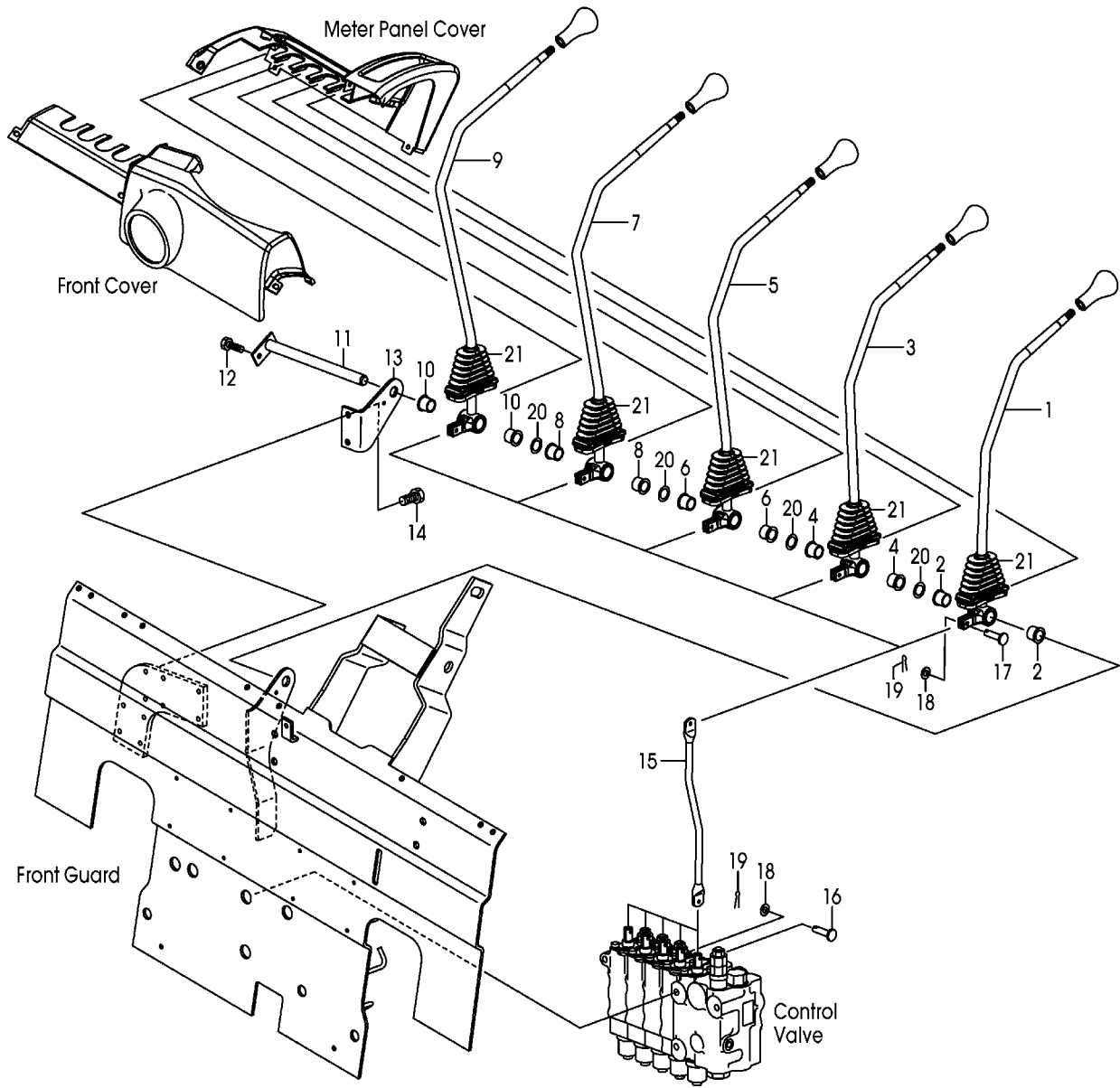

Front

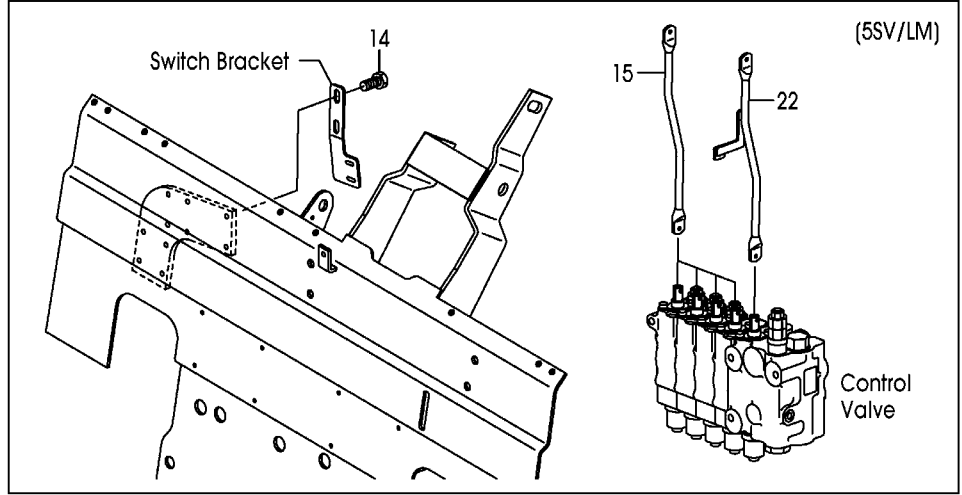

A:FHG15C3 FHG15T3 FHG18C3 FHG18T3

Item No	Part No.	Mark	Description	Req'd	Remarks : Serial No.
A1	20A77-40011		LEVER-ASSY,LIFT	1	5SV INC.1,2
1	NO PART NO.	#	LEVER,LIFT	1	5SV
2	214A7-42071		BUSHING	2	5SV
A2	20A77-40021		LEVER-ASSY,TILT	1	5SV INC.3,4
3	NO PART NO.	#	LEVER,TILT	1	5SV
4	214A7-42071		BUSHING	2	5SV
A3	20A77-40031		LEVER-ASSY,THIRD	1	5SV INC.5,6
5	NO PART NO.	#	LEVER,THIRD	1	5SV
6	214A7-42071		BUSHING	2	5SV
A4	20A77-40041		LEVER-ASSY,FOURTH	1	5SV INC.7,8
7	NO PART NO.	#	LEVER,FOURTH	1	5SV
8	214A7-42071		BUSHING	2	5SV
A5	20A77-40051		LEVER-ASSY,FIFTH	1	5SV INC.9,10
9	NO PART NO.	#	LEVER,FIFTH	1	5SV
10	214A7-42071		BUSHING	2	5SV
11	55593-02371		SHAFT,5SV-LEVER	1	5SV
-	529F3-70421		SHAFT,5SV-LEVER	1	5SV/FC
12	01183-06012		BOLT	1	5SV
13	22N57-42001		BRACKET,VALVE-LEVER	1	5SV
14	01183-08012		BOLT	2	5SV
-	01183-08012		BOLT	4	5SV/LM
15	20A77-42101		JOINT	5	5SV
-	20A77-42101		JOINT	4	5SV/LM
16	22717-40061		PIN,CLEVIS	5	5SV
17	22N57-42121		PIN,CLEVIS	5	5SV
18	02000-00005		WASHER	10	5SV
19	02200-16010		PIN,COTTER	10	5SV
20	22517-40051		SHIM,T-0.2	12	5SV
21	22N57-42151		BOOT	5	5SV
22	50A76-A2201		JOINT	1	5SV/LM

FIG.180 VALVE CONTROL (TOR-CON):[FIT]
(F7H173E1) バルブコントロール

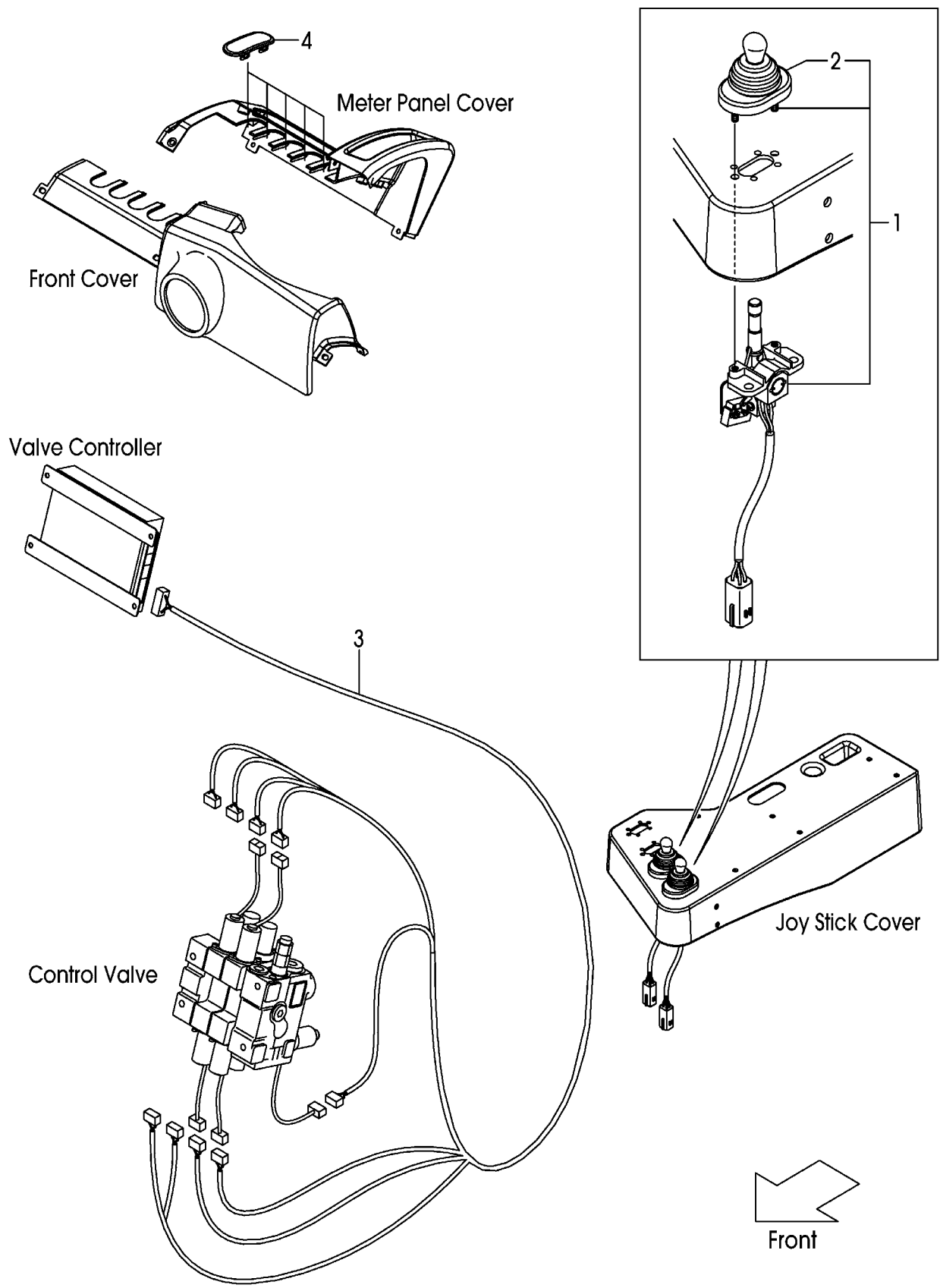

A:FHG15T3 FHG18T3:1885-

Item No	Part No.	Mark	Description	Req'd	Remarks : Serial No.
1	209K7-40303		JOY-STICK	2	FIT INC.2
2	NO PART NO.		BOOT	2	FIT
3	52N52-B2342		WIRE-HARNES,VALVE	1	FIT
4	22N57-42161		COVER,VALVE-LEVER	5	FIT

FIG.181 VALVE CONTROL (TOR-CON):[3SV/FIT]
(F7H173F1) バルブコントロール

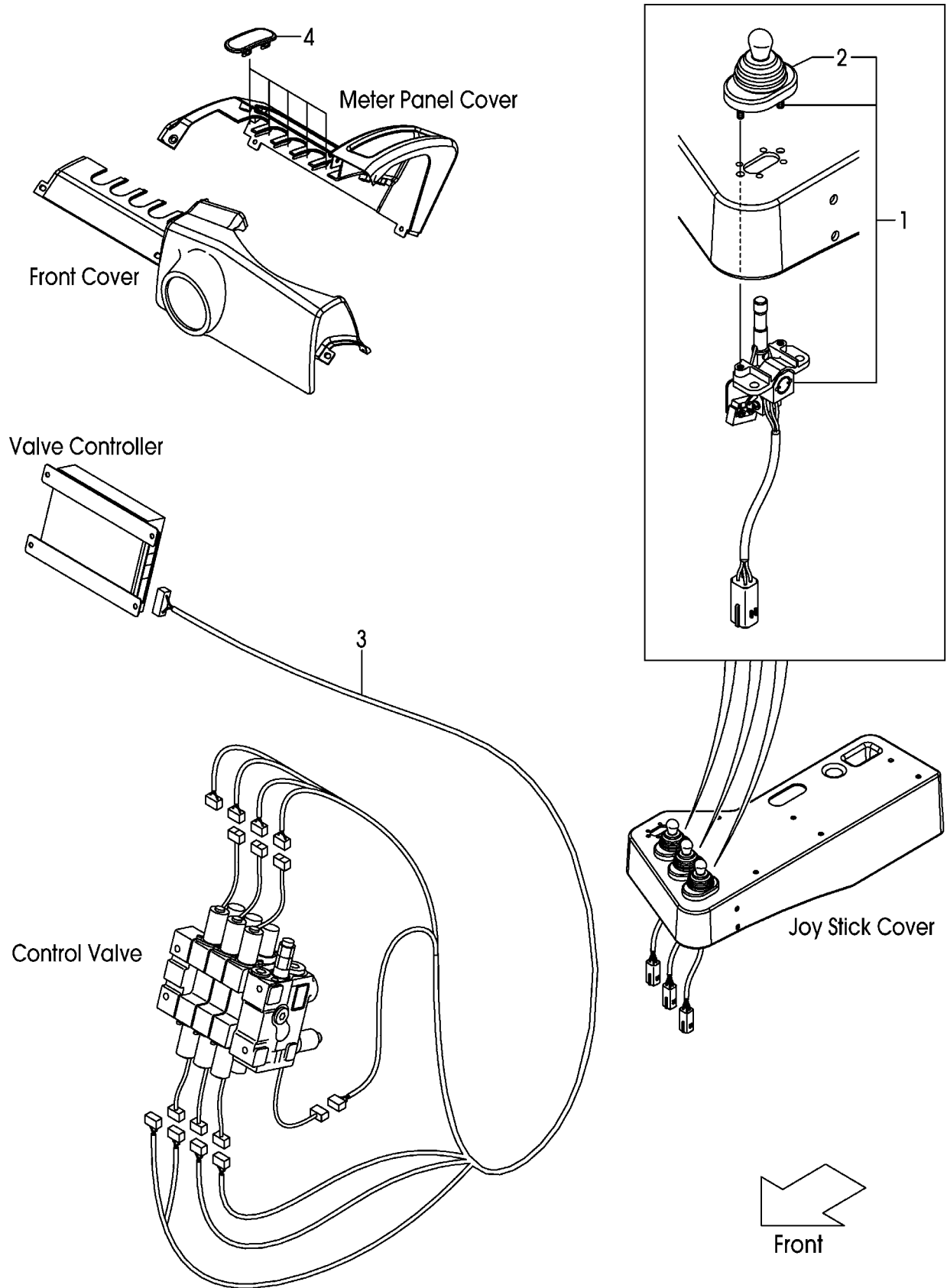

A:FHG15T3 FHG18T3:1885-

Item No	Part No.	Mark	Description	Req'd	Remarks : Serial No.
1	209K7-40303		JOY-STICK	3	3SV/FIT INC.2
2	NO PART NO.		BOOT	3	3SV/FIT
3	52N52-B2342		WIRE-HARNES,VALVE	1	3SV/FIT
4	22N57-42161		COVER,VALVE-LEVER	5	3SV/FIT

FIG.182 VALVE CONTROL (TOR-CON):[4SV/FIT]
(F7H173G1) バルブコントロール

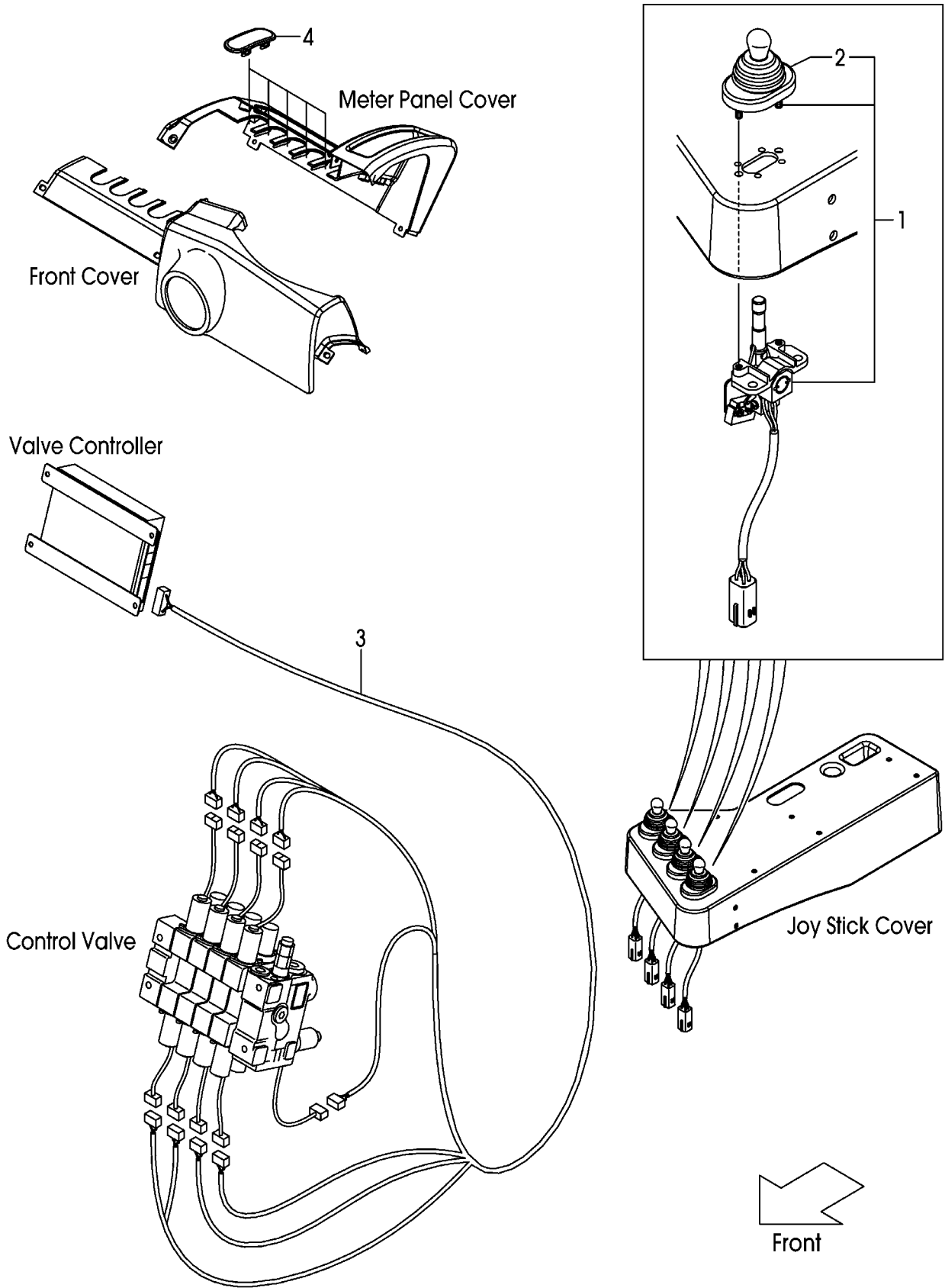

A:FHG15T3 FHG18T3:1885-

Item No	Part No.	Mark	Description	Req'd	Remarks : Serial No.
1	209K7-40303		JOY-STICK	4	4SV/FIT INC.2
2	NO PART NO.		BOOT	4	4SV/FIT
3	52N52-B2342		WIRE-HARNES,VALVE	1	4SV/FIT
4	22N57-42161		COVER,VALVE-LEVER	5	4SV/FIT

FIG.183 VALVE CONTROL KNOB

(F7H173J0) バルブコントロールノブ

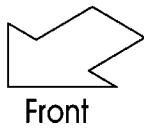
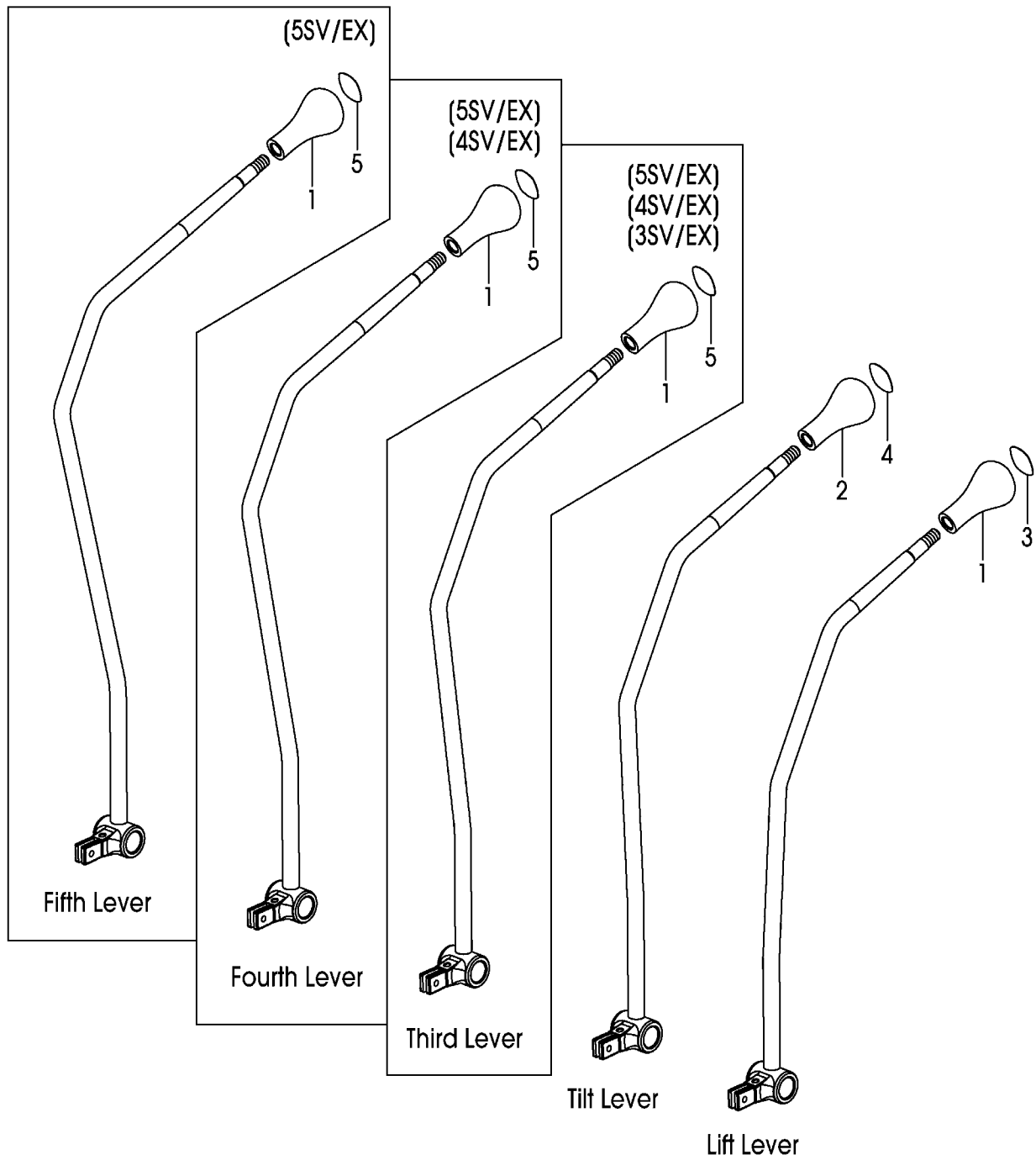

A:FHG15C3 FHG18C3

B:FHG15T3 FHG18T3

Item No	Part No.	Mark	Description	Req'd	Remarks : Serial No.
1	214A7-42181		KNOB,VALVE-LEVER	1	
-	214A7-42181		KNOB,VALVE-LEVER	2	3SV/EX
-	214A7-42181		KNOB,VALVE-LEVER	3	4SV/EX
-	214A7-42181		KNOB,VALVE-LEVER	4	5SV/EX
2	281E7-42101		KNOB,VALVE-LEVER	1	
3	214A7-42191		DECAL,SYMBOL,LIFT	1	
4	214A7-42201		DECAL,SYMBOL,TILT	1	
5	514A2-72411		DECAL,SYMBOL,SPACE	1	3SV/EX
-	514A2-72411		DECAL,SYMBOL,SPACE	2	4SV/EX
-	514A2-72411		DECAL,SYMBOL,SPACE	3	5SV/EX

FIG.184 VALVE CONTROL KNOB (TOR-CON):[FIT]
(F7H173K0) バルブコントロールノブ

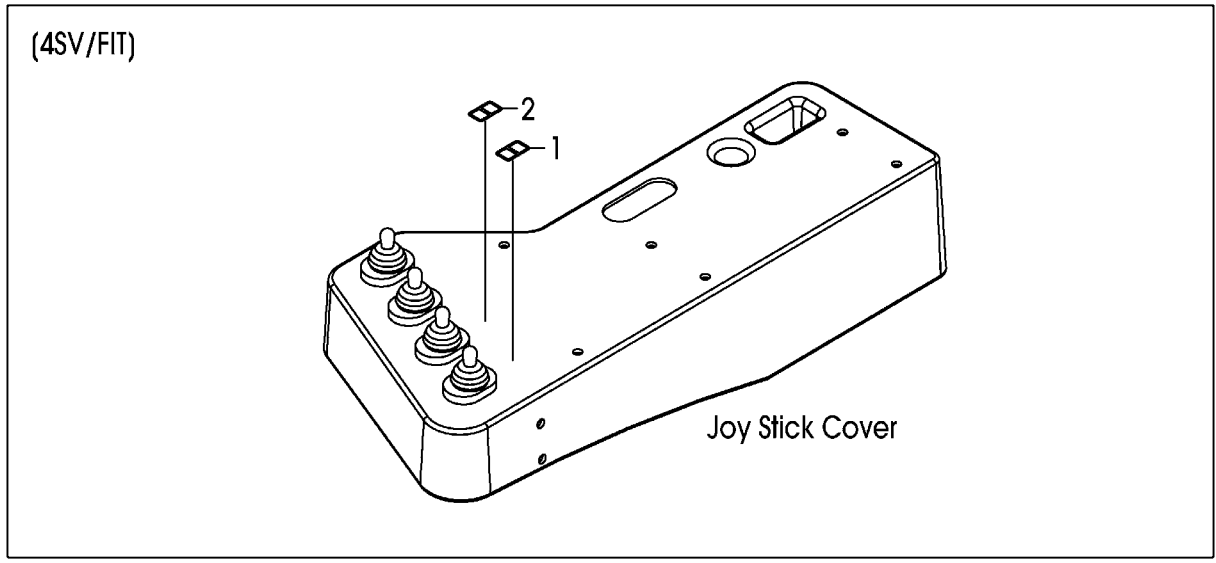
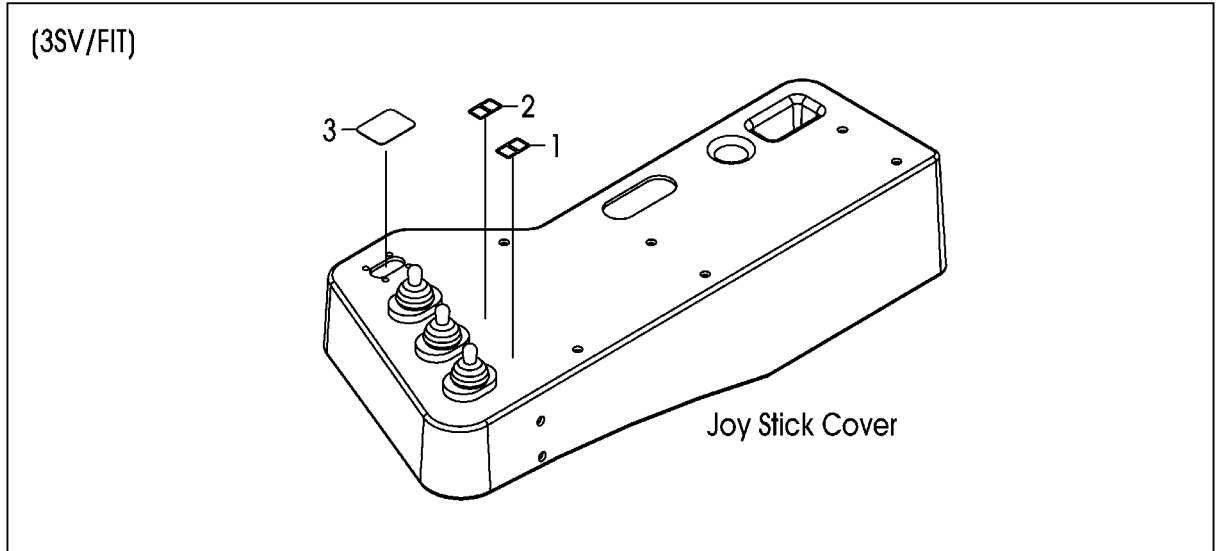
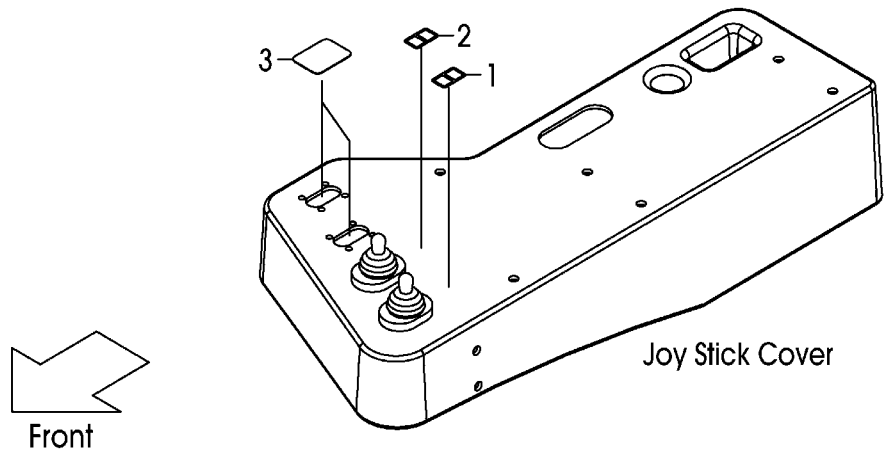

A:FHG15T3 FHG18T3

Item No	Part No.	Mark	Description	Req'd	Remarks : Serial No.
1	209P7-42801		DECAL,SYMBOL,LIFT	1	FIT
2	209P7-42811		DECAL,SYMBOL,TIFT	1	FIT
3	209P7-42821		SEAL,PANEL-COVER	2	FIT
-	209P7-42821		SEAL,PANEL-COVER	1	3SV/FIT
-	NOT APPLICABLE		NOT APPLICABLE	999	4SV/FIT

FIG.185 VALVE LEVER BRACKET (TOR-CON):[FIT]

(F7H173L0) ハルブレバーブラケット

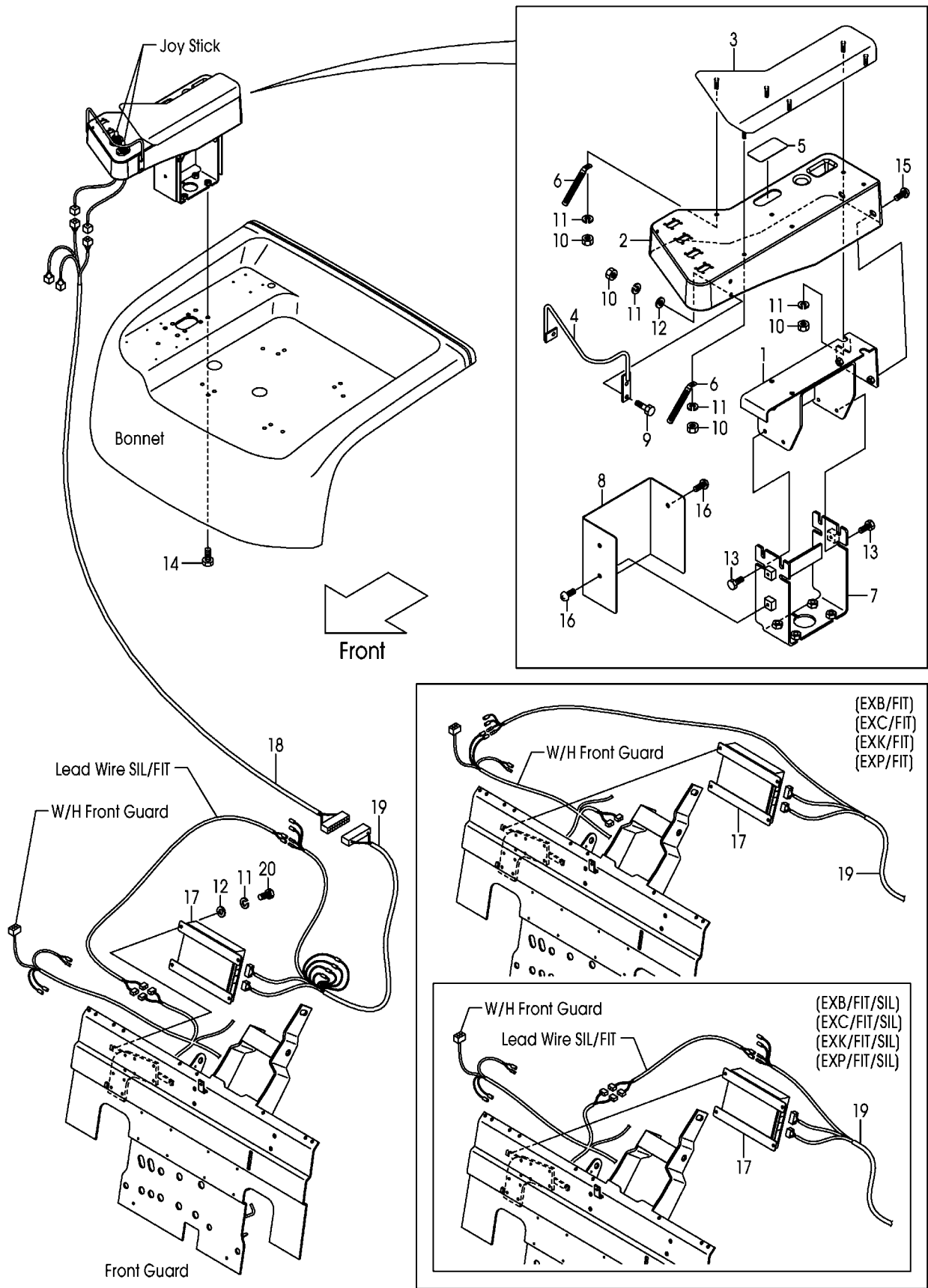

A:FHG15T3 FHG18T3

Item No	Part No.	Mark	Description	Req'd	Remarks : Serial No.
1	583A2-B0401		BRACKET,ARMREST,UP	1	FIT
2	583A2-B2621		COVER,JOY-STICK	1	FIT
3	209P7-42151		ARMREST	1	FIT
4	209P7-42691		GUARD	1	FIT
5	209W7-42001		SEAL,PANEL-COVER	1	FIT
6	271A6-42601		CLIP	2	FIT
7	52N52-B0322		BRACKET,ARMREST,LOW	1	FIT
8	52N52-B2071		COVER	1	FIT
9	01181-06020		BOLT	3	FIT
10	01400-00006		NUT	9	FIT
11	02010-00006		WASHER	12	FIT
12	02000-00006		WASHER	6	FIT
13	01183-08016		BOLT	4	FIT
14	01186-10025		BOLT	4	FIT
15	278M6-42031		SCREW	2	FIT
16	214A6-42771		SCREW	3	FIT
17	209W2-40301		CONTROLLER,VALVE	1	1-1884 FIT
-	209W2-40302		CONTROLLER,VALVE	1	1885-1947 FIT
-	209W2-40303		CONTROLLER,VALVE	1	1948- FIT
18	52N52-B2302		WIRE-HARNESS,J.STICK	1	FIT
19	52N52-B2312		WIRE-HARNESS,CONTROL	1	1-1947 FIT
-	52N52-B2313		WIRE-HARNESS,CONTROL	1	1948- FIT
20	01100-06010		BOLT	3	FIT

FIG.186 SPOOL SECTION (LIFT)
 (F7H173M1) スプールセクション(リフト)

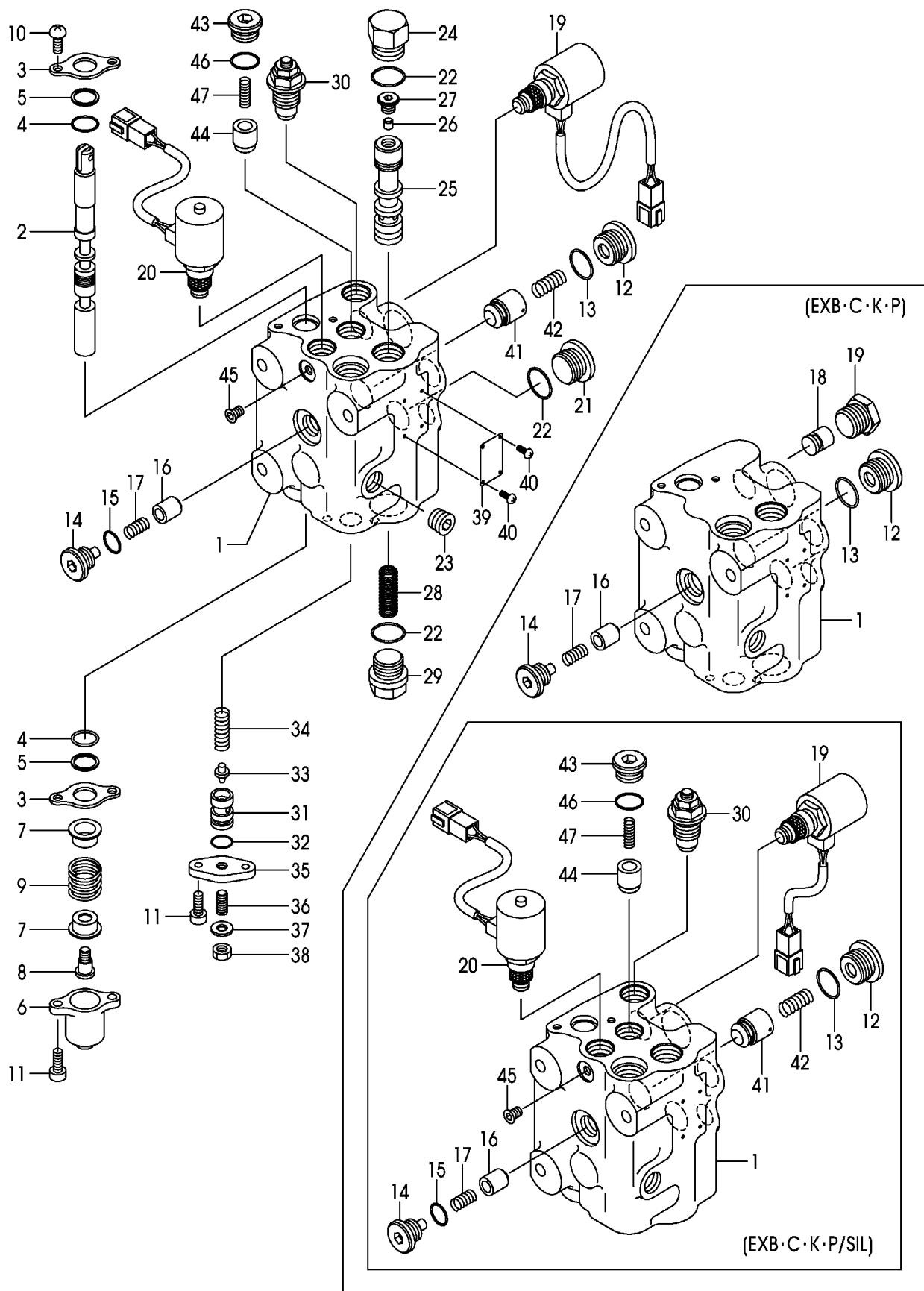

A:FHG15C3 FHG18C3:552-

B:FHG15T3 FHG18T3:552-

Item No	Part No.	Mark	Description	Req'd	Remarks : Serial No.
A1	B-C0213-31026		SECTION-ASSY,SPOOL,LIFT	1	INC.1-17,19-47
-	B-C0213-31013		SECTION-ASSY,SPOOL,LIFT	1	EXB,EXC,EXK INC.1-14,16-19,21-29,31-40
-	B-C0213-31026		SECTION-ASSY,SPOOL,LIFT	1	EXB/SIL,EXC/SIL,EXK/SIL INC.1-17,19-47
1	NO PART NO.	#	HOUSING,VALVE	1	
-	NO PART NO.	#	HOUSING,VALVE	1	EXB,EXC,EXK
-	NO PART NO.	#	HOUSING,VALVE	1	EXB/SIL,EXC/SIL,EXK/SIL
2	NO PART NO.	#	SPOOL	1	
-	NO PART NO.	#	SPOOL	1	EXB,EXC,EXK
-	NO PART NO.	#	SPOOL	1	EXB/SIL,EXC/SIL,EXK/SIL
3	B-21011-31702		PLATE,SEAL	2	
4	B-21001-00689		O-RING	2	
5	B-21011-32801		WIPER	2	
6	B-21011-31011		CAP	1	
7	B-21011-30702		SEAT,SPRING	2	
8	B-21011-30507		SCREW,CAP	1	
9	B-21011-30603		SPRING	1	
10	B-91111-60102		SCREW	2	
11	B-92703-06181		BOLT,SOCKET-HEAD	4	
12	B-21001-90435		PLUG	1	
13	B-95113-01800		O-RING	1	
14	B-97161-03121		PLUG	1	
-	B-21003-00383		PLUG	1	EXB,EXC,EXK
-	B-97161-03121		PLUG	1	EXB/SIL,EXC/SIL,EXK/SIL
15	B-95113-01400		O-RING	1	
-	B-95113-01400		O-RING	1	EXB/SIL,EXC/SIL,EXK/SIL
-	NOT APPLICABLE		NOT APPLICABLE	999	EXB,EXC,EXK
16	B-21111-33114		POPPET	1	
17	B-21111-30515		SPRING	1	
18	B-C0853-00016		SPACER	1	EXB,EXC,EXK
-	NOT APPLICABLE		NOT APPLICABLE	999	EXB/SIL,EXC/SIL,EXK/SIL
19	B-C0853-00012		VALVE,SOLENOID	1	
-	B-21003-00190		PLUG	1	EXB,EXC,EXK
-	B-C0853-00012		VALVE,SOLENOID	1	EXB/SIL,EXC/SIL,EXK/SIL
20	B-C0853-00013		VALVE,SOLENOID	1	
-	B-C0853-00013		VALVE,SOLENOID	1	EXB/SIL,EXC/SIL,EXK/SIL
-	NOT APPLICABLE		NOT APPLICABLE	999	EXB,EXC,EXK
21	B-20931-70503		PLUG	1	
22	B-21001-00036		O-RING	3	
23	B-21003-00381		PLUG	1	
24	B-T1152-21302		PLUG	1	
25	NO PART NO.	#	SPOOL	1	
26	B-T1411-06001		VALVE,CHECK	1	
27	B-T1171-09503		PLUG	1	
28	B-21731-40501		SPRING	1	
29	B-T1151-21303		PLUG	1	
30	B-C0003-30301		VALVE,SHUT-OFF	1	
-	B-C0003-30301		VALVE,SHUT-OFF	1	EXB/SIL,EXC/SIL,EXK/SIL
-	NOT APPLICABLE		NOT APPLICABLE	999	EXB,EXC,EXK

FIG.186 SPOOL SECTION (LIFT)
 (F7H173M1) スプールセクション(リフト)

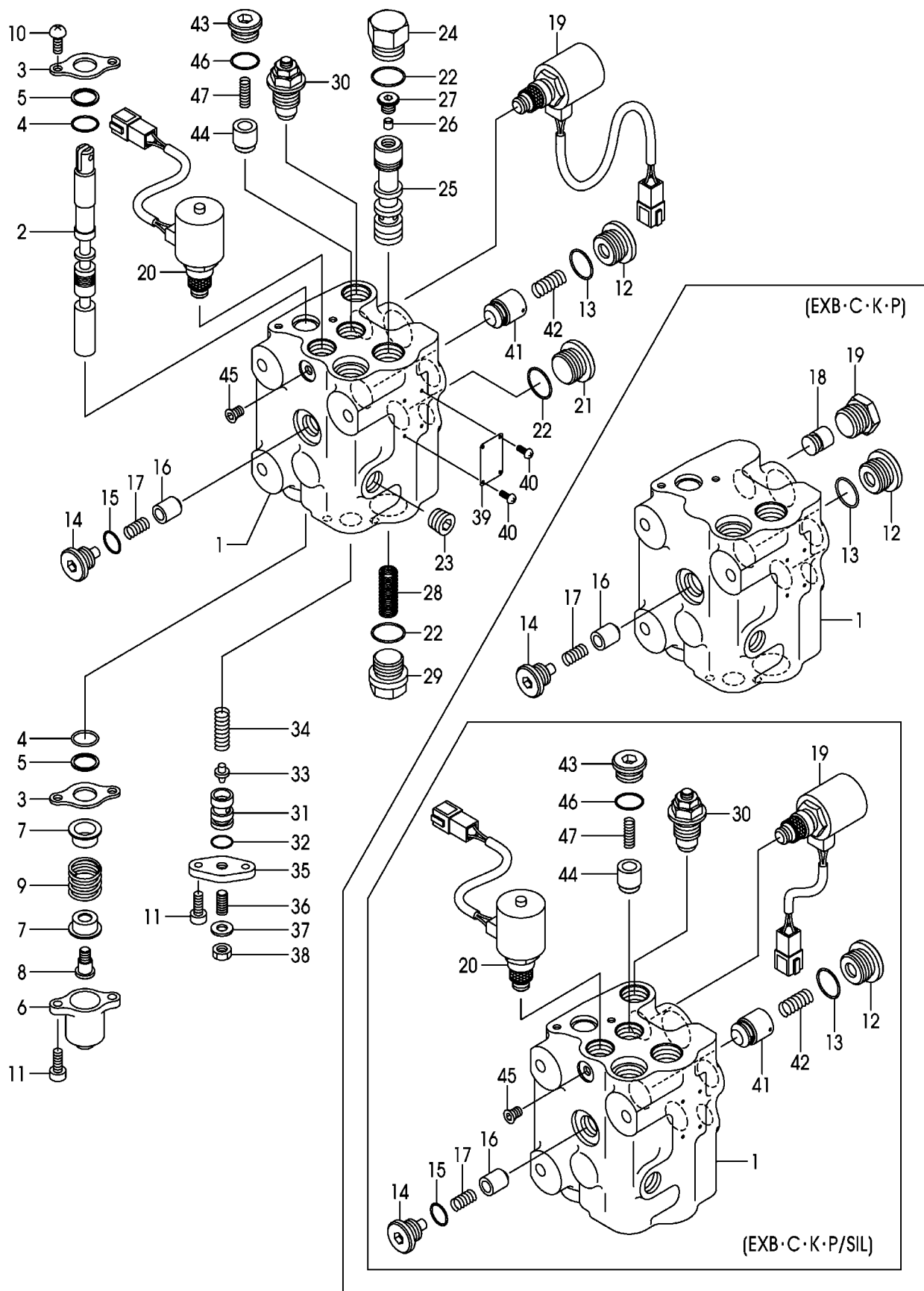

A:FHG15C3 FHG18C3:552-

B:FHG15T3 FHG18T3:552-

Item No	Part No.	Mark	Description	Req'd	Remarks : Serial No.
31	B-21731-30703		HOUSING	1	
32	B-95111-01200		O-RING	1	
33	B-21731-30502		POPPET	1	
34	B-21731-30306		SPRING	1	
35	B-21731-30406		PLATE	1	
36	B-91511-08180		SCREW,SET	1	
37	B-94341-08162		WASHER	1	
38	B-93364-08052		NUT	1	
39	NO PART NO.	#	PLATE,NAME	1	
40	NO PART NO.	#	SCREW,DRIVE	2	
41	B-T1411-17003		POPPET	1	
-	B-T1411-17003		POPPET	1	EXB/SIL,EXC/SIL,EXK/SIL
-	NOT APPLICABLE		NOT APPLICABLE	999	EXB,EXC,EXK
42	B-T1461-10014		SPRING	1	
-	B-T1461-10014		SPRING	1	EXB/SIL,EXC/SIL,EXK/SIL
-	NOT APPLICABLE		NOT APPLICABLE	999	EXB,EXC,EXK
43	B-T1151-19301		PLUG	1	
-	B-T1151-19301		PLUG	1	EXB/SIL,EXC/SIL,EXK/SIL
-	NOT APPLICABLE		NOT APPLICABLE	999	EXB,EXC,EXK
44	B-T1411-16002		POPPET	1	
-	B-T1411-16002		POPPET	1	EXB/SIL,EXC/SIL,EXK/SIL
-	NOT APPLICABLE		NOT APPLICABLE	999	EXB,EXC,EXK
45	NO PART NO.	#	PLUG	1	
-	NO PART NO.	#	PLUG	1	EXB/SIL,EXC/SIL,EXK/SIL
-	NOT APPLICABLE		NOT APPLICABLE	999	EXB,EXC,EXK
46	B-21001-00035		O-RING	1	
-	B-21001-00035		O-RING	1	EXB/SIL,EXC/SIL,EXK/SIL
-	NOT APPLICABLE		NOT APPLICABLE	999	EXB,EXC,EXK
47	B-T1461-05004		SPRING	1	
-	B-T1461-05004		SPRING	1	EXB/SIL,EXC/SIL,EXK/SIL
-	NOT APPLICABLE		NOT APPLICABLE	999	EXB,EXC,EXK

FIG.187 SPOOL SECTION (LIFT)(TOR-CON):[FIT]

(F7H173S0) スプールセクション(リフト)

KIT
K1901

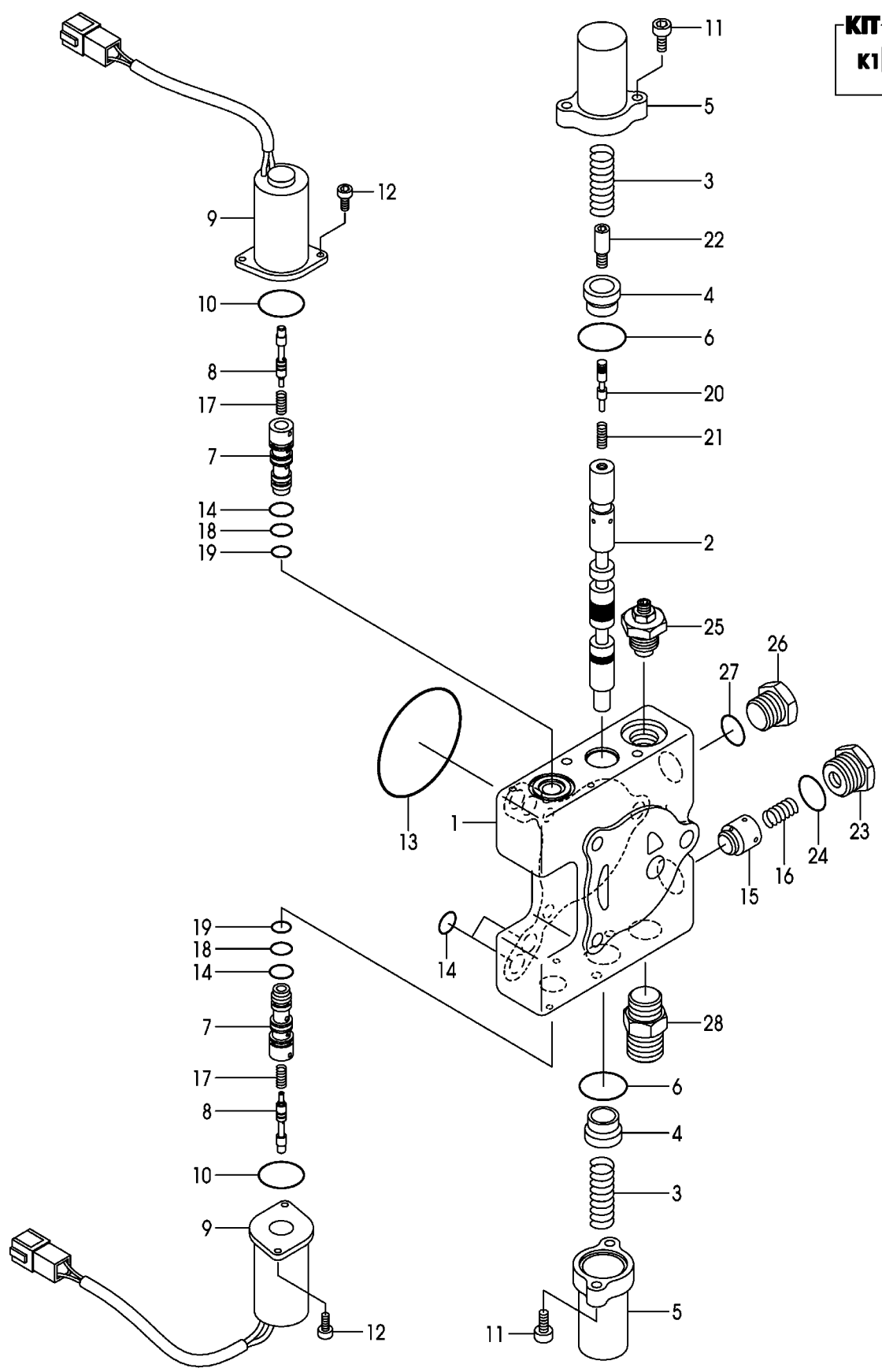

A:FHG15T3 FHG18T3

Item No	Part No.	Mark	Description	Req'd	Remarks : Serial No.
A1	B-C0013-31629		SECTION-ASSY,SPOOL,LIFT	1	FIT INC.1-28
901	B-C001B-30087	K1	KIT,SLEEVE	2	FIT INC.7,8,14,18,19
1	NO PART NO.	#	HOUSING,VALVE	1	FIT
2	NO PART NO.	#	SPOOL	1	FIT
3	B-T1461-16006		SPRING	2	FIT
4	B-21011-30740		SEAT,SPRING	2	FIT
5	B-C0001-32029		CAP	2	FIT
6	B-95151-02400		O-RING	2	FIT
7	B-T1331-11003	*	SLEEVE	2	FIT
8	B-T1441-04001	*	SHUTTLE	2	FIT
9	B-25513-10158		SOLENOID	2	FIT
10	B-95111-02200		O-RING	2	FIT
11	B-92703-06181		BOLT,SOCKET-HEAD	4	FIT
12	B-92703-05101		BOLT,SOCKET-HEAD	4	FIT
13	B-21001-00106		O-RING	1	FIT
14	B-95151-00900	*	O-RING	6	FIT
15	B-T1411-17004		POPPET	1	FIT
16	B-21011-36502		SPRING	1	FIT
17	B-T1461-03002		SPRING	2	FIT
18	B-95151-00800	*	O-RING	2	FIT
19	B-95151-00700	*	O-RING	2	FIT
20	NO PART NO.	#	VALVE	1	FIT
21	B-T1461-05002		SPRING	1	FIT
22	B-C0001-32504		HEAD,SPOOL	1	FIT
23	B-21001-90435		PLUG	1	FIT
24	B-95113-01800		O-RING	1	FIT
25	B-21013-30681		VALVE,SHUT-OFF	1	FIT
26	B-21001-00128		PLUG	1	FIT
27	B-21001-00035		O-RING	1	FIT
28	B-C0003-06808		CONNECTOR	1	FIT

SPOOL SECTION (LIFT)

FIG.188

[EXB/VLS][EXC/VLS][EXK/VLS][EXP/VLS]

(F7H173V1)

スプールセクション(リフト)

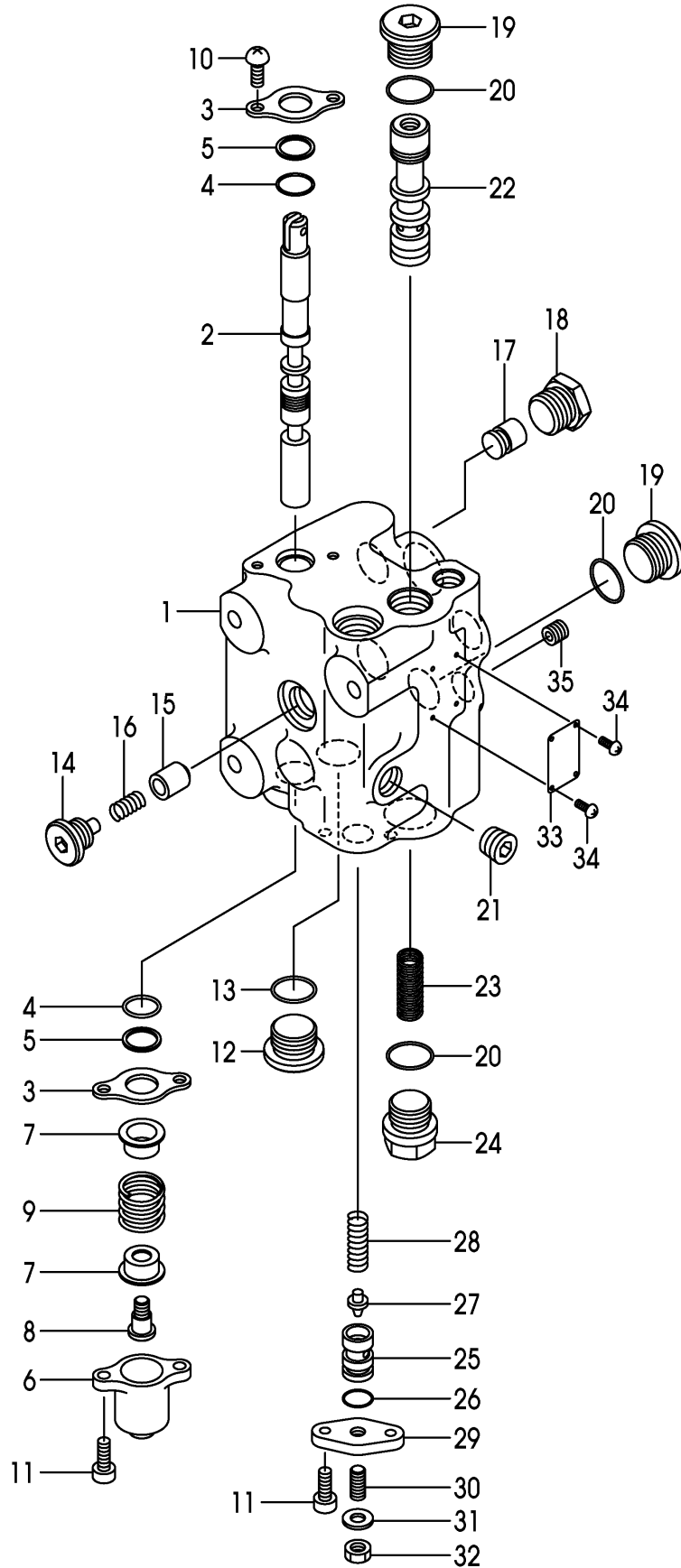

A:FHG15C3 FHG18C3:552-

B:FHG15T3 FHG18T3:552-

Item No	Part No.	Mark	Description	Req'd	Remarks : Serial No.
A1	B-C0213-31033		SECTION-ASSY,SPOOL,LIFT	1	EXB/VLS,EXC/VLS,EXK/VLS INC.1-35
1	NO PART NO.	#	HOUSING,VALVE	1	EXB/VLS,EXC/VLS,EXK/VLS
2	NO PART NO.	#	SPOOL	1	EXB/VLS,EXC/VLS,EXK/VLS
3	B-21011-31702		PLATE,SEAL	2	EXB/VLS,EXC/VLS,EXK/VLS
4	B-21001-00689		O-RING	2	EXB/VLS,EXC/VLS,EXK/VLS
5	B-21011-32801		WIPER	2	EXB/VLS,EXC/VLS,EXK/VLS
6	B-21011-31011		CAP	1	EXB/VLS,EXC/VLS,EXK/VLS
7	B-21011-30702		SEAT,SPRING	2	EXB/VLS,EXC/VLS,EXK/VLS
8	B-21011-30507		SCREW,CAP	1	EXB/VLS,EXC/VLS,EXK/VLS
9	B-21011-30603		SPRING	1	EXB/VLS,EXC/VLS,EXK/VLS
10	B-91111-60102		SCREW	2	EXB/VLS,EXC/VLS,EXK/VLS
11	B-92703-06181		BOLT,SOCKET-HEAD	4	EXB/VLS,EXC/VLS,EXK/VLS
12	B-97161-04161		PLUG	1	EXB/VLS,EXC/VLS,EXK/VLS
13	B-95113-01800		O-RING	1	EXB/VLS,EXC/VLS,EXK/VLS
14	B-21003-00383		PLUG	1	EXB/VLS,EXC/VLS,EXK/VLS
15	B-21111-33114		POPPET	1	EXB/VLS,EXC/VLS,EXK/VLS
16	B-21111-30515		SPRING	1	EXB/VLS,EXC/VLS,EXK/VLS
17	B-C0853-00016		SPACER	1	EXB/VLS,EXC/VLS,EXK/VLS
18	B-21003-00190		PLUG	1	EXB/VLS,EXC/VLS,EXK/VLS
19	B-20931-70503		PLUG	2	EXB/VLS,EXC/VLS,EXK/VLS
20	B-21001-00036		O-RING	3	EXB/VLS,EXC/VLS,EXK/VLS
21	B-21003-00381		PLUG	1	EXB/VLS,EXC/VLS,EXK/VLS
22	NO PART NO.	#	SPOOL	1	EXB/VLS,EXC/VLS,EXK/VLS
23	B-21731-40501		SPRING	1	EXB/VLS,EXC/VLS,EXK/VLS
24	B-T1151-21303		PLUG	1	EXB/VLS,EXC/VLS,EXK/VLS
25	B-21731-30703		HOUSING	1	EXB/VLS,EXC/VLS,EXK/VLS
26	B-95111-01200		O-RING	1	EXB/VLS,EXC/VLS,EXK/VLS
27	B-21731-30502		POPPET	1	EXB/VLS,EXC/VLS,EXK/VLS
28	B-21731-30306		SPRING	1	EXB/VLS,EXC/VLS,EXK/VLS
29	B-21731-30406		PLATE	1	EXB/VLS,EXC/VLS,EXK/VLS
30	B-91511-08180		SCREW,SET	1	EXB/VLS,EXC/VLS,EXK/VLS
31	B-94341-08162		WASHER	1	EXB/VLS,EXC/VLS,EXK/VLS
32	B-93364-08052		NUT	1	EXB/VLS,EXC/VLS,EXK/VLS
33	NO PART NO.	#	PLATE,NAME	1	EXB/VLS,EXC/VLS,EXK/VLS
34	NO PART NO.	#	SCREW,DRIVE	2	EXB/VLS,EXC/VLS,EXK/VLS
35	B-T1172-00608		PLUG,ORIFICE	1	EXB/VLS,EXC/VLS,EXK/VLS

FIG.189 SPOOL SECTION (TILT)
(F7H173N0) スプールセクション(ティルト)

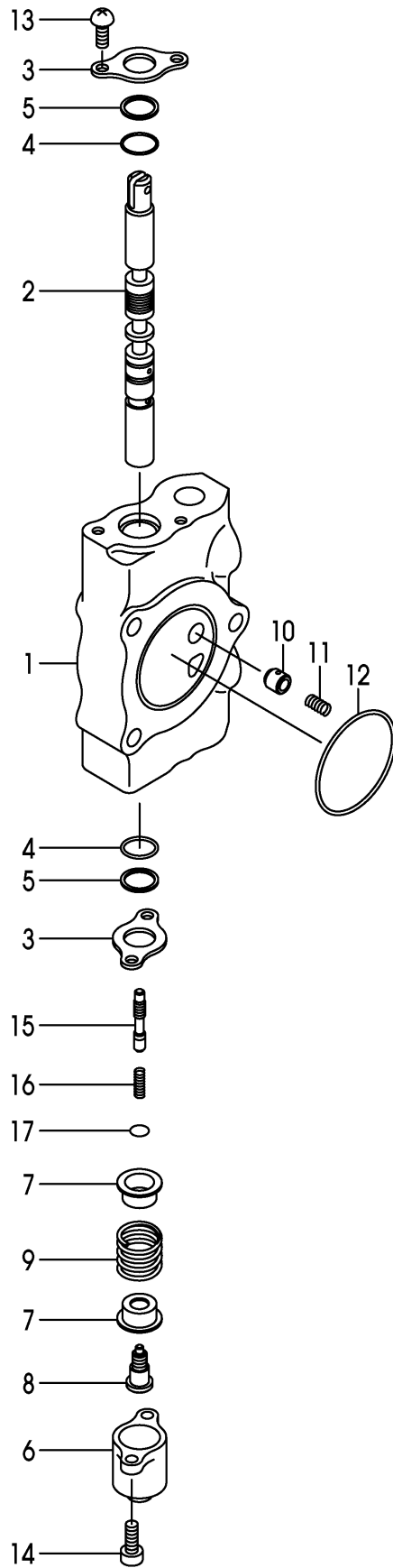

A:FHG15C3 FHG18C3

B:FHG15T3 FHG18T3

Item No	Part No.	Mark	Description	Req'd	Remarks : Serial No.
A1	B-C0213-31272		SECTION-ASSY,SPOOL,TILT	1	INC.1-17
-	B-C0213-31259		SECTION-ASSY,SPOOL,TILT	1	3SV,4SV,5SV INC.1-17
1	NO PART NO.	#	HOUSING,VALVE	1	
-	NO PART NO.	#	HOUSING,VALVE	1	3SV,4SV,5SV
2	NO PART NO.	#	SPOOL	1	
3	B-21011-31702		PLATE,SEAL	2	
4	B-21001-00689		O-RING	2	
5	B-21011-32801		WIPER	2	
6	B-21011-31011		CAP,SPOOL	1	
7	B-21011-30702		SEAT,SPRING	2	
8	B-21011-30528		SCREW,CAP	1	
9	B-21011-30603		SPRING,SPOOL	1	
10	B-21011-32404		POPPET,CHECK-VALVE	1	
11	B-21011-30604		SPRING,CHECK-VALVE	1	
12	B-21001-00106		O-RING	1	
13	B-91111-60102		SCREW	2	
14	B-92703-06181		BOLT,SOCKET-HEAD	2	
15	NO PART NO.	#	VALVE	1	
16	B-21011-30618		SPRING	1	
17	B-95133-00500		O-RING	1	

FIG.190 SPOOL SECTION (TILT)(TOR-CON):[FIT]

(F7H173T0) スプールセクション(ティルト)

KIT
K1901

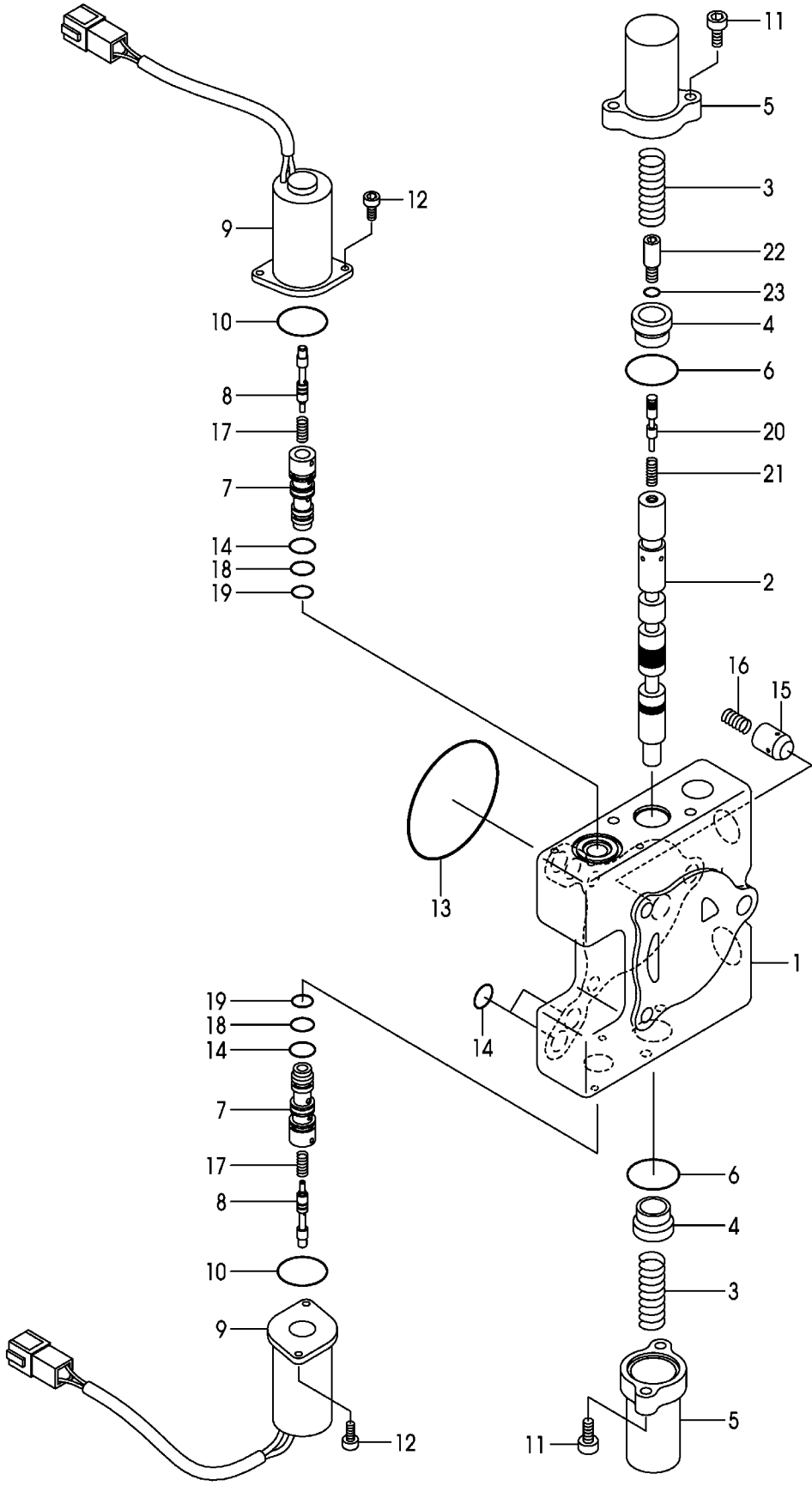

A:FHG15T3 FHG18T3

Item No	Part No.	Mark	Description	Req'd	Remarks : Serial No.
A1	B-C0013-31451		SECTION-ASSY,SPOOL,TILT	1	FIT INC.1-23
901	B-C001B-30076	K1	KIT,SLEEVE	2	FIT INC.7,8,14,18,19
1	NO PART NO.	#	HOUSING,VALVE	1	FIT
2	NO PART NO.	#	SPOOL	1	FIT
3	B-T1461-16006		SPRING	2	FIT
4	B-21011-30740		SEAT,SPRING	2	FIT
5	B-C0001-32029		CAP	2	FIT
6	B-95151-02400		O-RING	2	FIT
7	B-T1331-11001	*	SLEEVE	2	FIT
8	B-T1441-04001	*	SHUTTLE	2	FIT
9	B-25513-10158		SOLENOID	2	FIT
10	B-95111-02200		O-RING	2	FIT
11	B-92703-06181		BOLT,SOCKET-HEAD	4	FIT
12	B-92703-05101		BOLT,SOCKET-HEAD	4	FIT
13	B-21001-00106		O-RING	1	FIT
14	B-95151-00900	*	O-RING	6	FIT
15	B-21011-32404		POPPET	1	FIT
16	B-21011-30604		SPRING	1	FIT
17	B-T1461-03002		SPRING	2	FIT
18	B-95151-00800	*	O-RING	2	FIT
19	B-95151-00700	*	O-RING	2	FIT
20	NO PART NO.	#	VALVE	1	FIT
21	B-21011-30618		SPRING	1	FIT
22	B-C0001-32503		HEAD,SPOOL	1	FIT
23	B-95133-00500		O-RING	1	FIT

SPOOL SECTION (TILT)

FIG.191

(F7H173W1)

[EXB/VLS][EXC/VLS][EXK/VLS][EXP/VLS]

スプールセクション(ティルト)

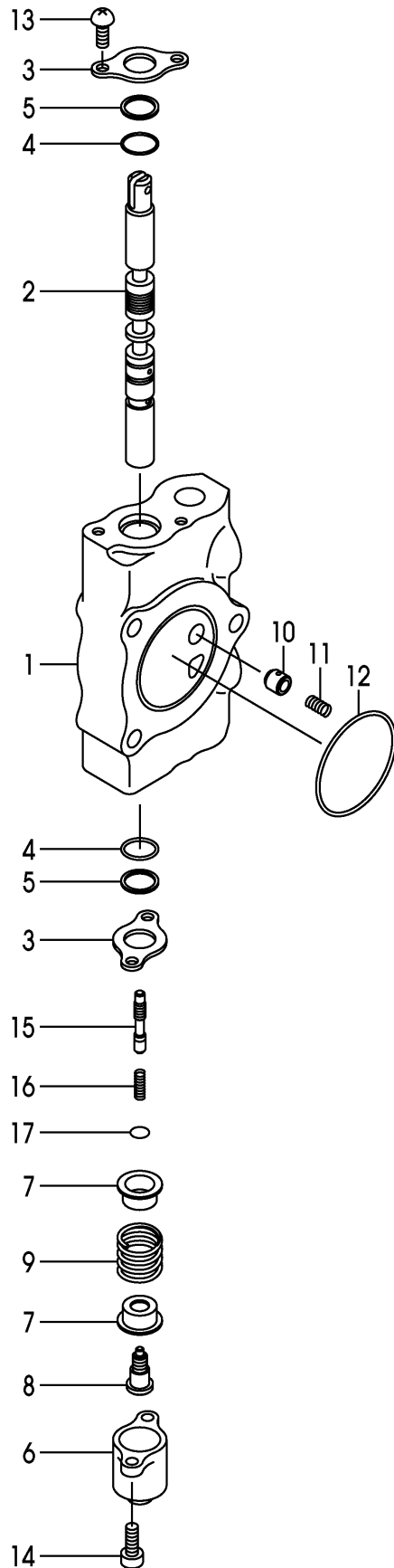

A:FHG15C3 FHG18C3:552-

B:FHG15T3 FHG18T3:552-

Item No	Part No.	Mark	Description	Req'd	Remarks : Serial No.
A1	B-C0213-31276		SECTION-ASSY,SPOOL,TILT	1	EXB/VLS,EXC/VLS,EXK/VLS INC.1-17
-	B-C0213-31275		SECTION-ASSY,SPOOL,TILT	1	3SV/EXB/VLS,3SV/EXC/VLS 3SV/EXK/VLS INC.1-17
-	B-C0213-31275		SECTION-ASSY,SPOOL,TILT	1	4SV/EXB/VLS,4SV/EXC/VLS 4SV/EXK/VLS INC.1-17
-	B-C0213-31275		SECTION-ASSY,SPOOL,TILT	1	5SV/EXB/VLS,5SV/EXC/VLS 5SV/EXK/VLS INC.1-17
1	NO PART NO.	#	HOUSING,VALVE	1	EXB/VLS,EXC/VLS,EXK/VLS
-	NO PART NO.	#	HOUSING,VALVE	1	3SV/EXB/VLS,3SV/EXC/VLS 3SV/EXK/VLS
-	NO PART NO.	#	HOUSING,VALVE	1	4SV/EXB/VLS,4SV/EXC/VLS 4SV/EXK/VLS
-	NO PART NO.	#	HOUSING,VALVE	1	5SV/EXB/VLS,5SV/EXC/VLS 5SV/EXK/VLS
2	NO PART NO.	#	SPOOL	1	EXB/VLS,EXC/VLS,EXK/VLS
3	B-21011-31702		PLATE,SEAL	2	EXB/VLS,EXC/VLS,EXK/VLS
4	B-21001-00689		O-RING	2	EXB/VLS,EXC/VLS,EXK/VLS
5	B-21011-32801		WIPER	2	EXB/VLS,EXC/VLS,EXK/VLS
6	B-21011-32047		CAP,SPOOL	1	EXB/VLS,EXC/VLS,EXK/VLS
7	B-21011-30702		SEAT,SPRING	2	EXB/VLS,EXC/VLS,EXK/VLS
8	B-21011-30528		SCREW,CAP	1	EXB/VLS,EXC/VLS,EXK/VLS
9	B-21011-30603		SPRING,SPOOL	1	EXB/VLS,EXC/VLS,EXK/VLS
10	B-21011-32404		POPPET,CHECK-VALVE	1	EXB/VLS,EXC/VLS,EXK/VLS
11	B-21011-30604		SPRING,CHECK-VALVE	1	EXB/VLS,EXC/VLS,EXK/VLS
12	B-21001-00106		O-RING	1	EXB/VLS,EXC/VLS,EXK/VLS
13	B-91111-60102		SCREW	2	EXB/VLS,EXC/VLS,EXK/VLS
14	B-92703-06181		BOLT,SOCKET-HEAD	2	EXB/VLS,EXC/VLS,EXK/VLS
15	NO PART NO.	#	VALVE	1	EXB/VLS,EXC/VLS,EXK/VLS
16	B-21011-30618		SPRING	1	EXB/VLS,EXC/VLS,EXK/VLS
17	B-95133-00500		O-RING	1	EXB/VLS,EXC/VLS,EXK/VLS

FIG.192 SPOOL SECTION (ATT)[3SV][4SV][5SV]
(F7H173P0) スプールセクション(ATT)

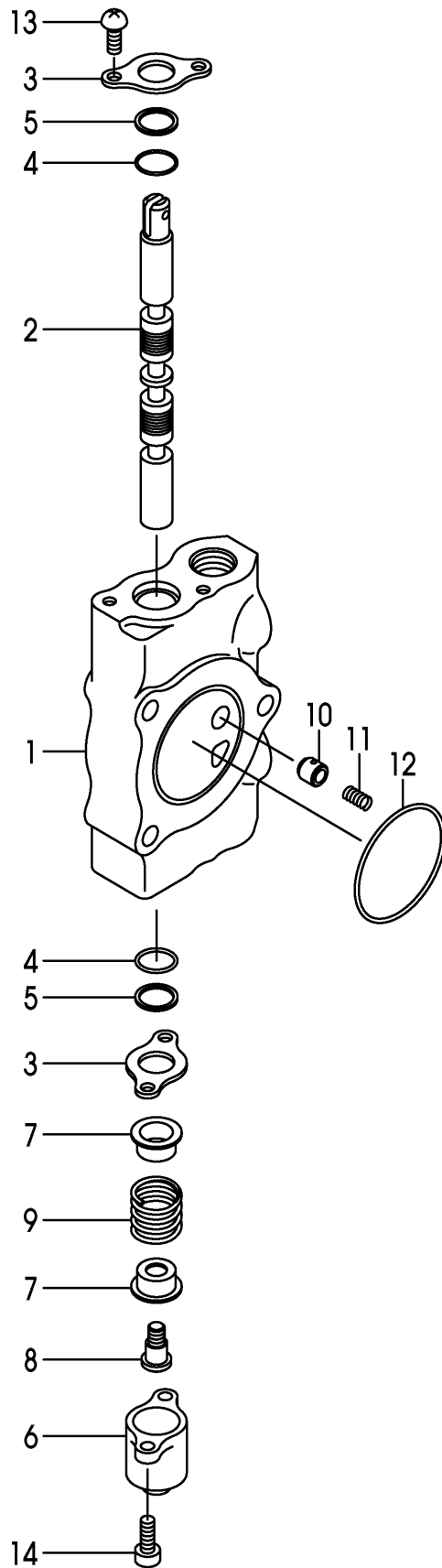

A:FHG15C3 FHG18C3

B:FHG15T3 FHG18T3

Item No	Part No.	Mark	Description	Req'd	Remarks : Serial No.
A1	B-C0213-31260		SECTION-ASSY,SPOOL,ATT	1	3SV INC.1-14
-	B-C0213-31273		SECTION-ASSY,SPOOL,ATT	1	4SV INC.1-14
-	B-C0213-31273		SECTION-ASSY,SPOOL,ATT	2	5SV INC.1-14
1	NO PART NO.	#	HOUSING,VALVE	1	3SV
-	NO PART NO.	#	HOUSING,VALVE	1	4SV
-	NO PART NO.	#	HOUSING,VALVE	2	5SV
2	NO PART NO.	#	SPOOL	1	3SV,4SV
-	NO PART NO.	#	SPOOL	2	5SV
3	B-21011-31702		PLATE,SEAL	2	3SV,4SV
-	B-21011-31702		PLATE,SEAL	4	5SV
4	B-21001-00689		O-RING	2	3SV,4SV
-	B-21001-00689		O-RING	4	5SV
5	B-21011-32801		WIPER	2	3SV,4SV
-	B-21011-32801		WIPER	4	5SV
6	B-21011-31011		CAP,SPOOL	1	3SV,4SV
-	B-21011-31011		CAP,SPOOL	2	5SV
7	B-21011-30702		SEAT,SPRING	2	3SV,4SV
-	B-21011-30702		SEAT,SPRING	4	5SV
8	B-21011-30507		SCREW,CAP	1	3SV,4SV
-	B-21011-30507		SCREW,CAP	2	5SV
9	B-21011-30603		SPRING,SPOOL	1	3SV,4SV
-	B-21011-30603		SPRING,SPOOL	2	5SV
10	B-21011-32404		POPPET,CHECK-VALVE	1	3SV,4SV
-	B-21011-32404		POPPET,CHECK-VALVE	2	5SV
11	B-21011-30604		SPRING,CHECK-VALVE	1	3SV,4SV
-	B-21011-30604		SPRING,CHECK-VALVE	2	5SV
12	B-21001-00106		O-RING	1	3SV,4SV
-	B-21001-00106		O-RING	2	5SV
13	B-91111-60102		SCREW	2	3SV,4SV
-	B-91111-60102		SCREW	4	5SV
14	B-92703-06181		BOLT,SOCKET-HEAD	2	3SV,4SV
-	B-92703-06181		BOLT,SOCKET-HEAD	4	5SV

FIG.193 SPOOL SECTION (ATT)[4SV][5SV]
 (F7H173Q0) スプールセクション(ATT)

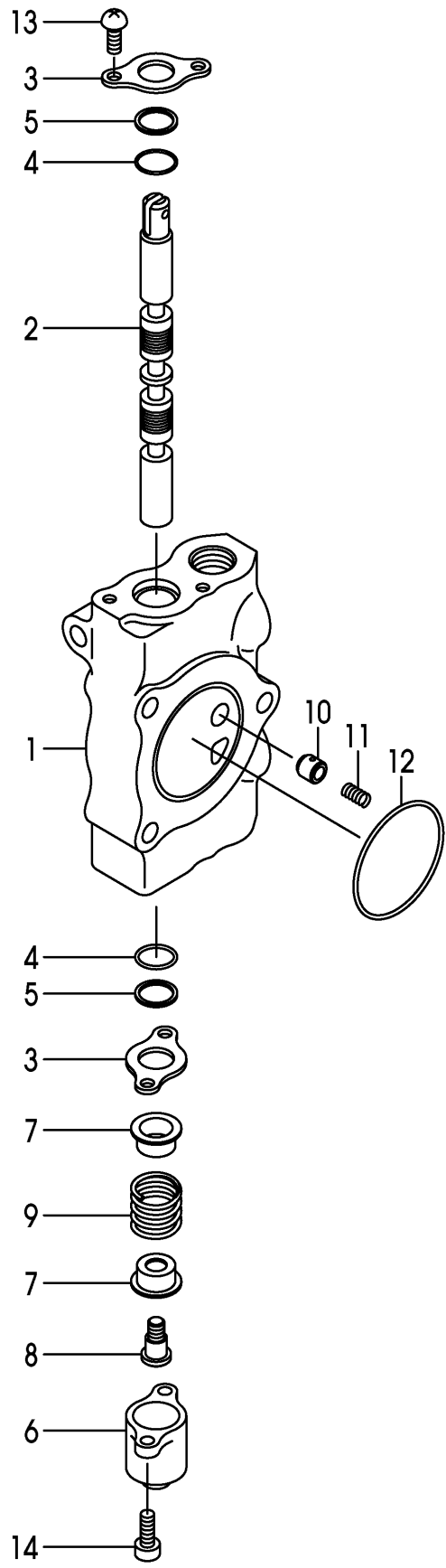

A:FHG15C3 FHG18C3

B:FHG15T3 FHG18T3

Item No	Part No.	Mark	Description	Req'd	Remarks : Serial No.
A1	B-C0213-31274		SECTION-ASSY,SPOOL,ATT	1	4SV,5SV INC.1-14
1	NO PART NO.	#	HOUSING,VALVE	1	4SV,5SV
2	NO PART NO.	#	SPOOL	1	4SV,5SV
3	B-21011-31702		PLATE,SEAL	2	4SV,5SV
4	B-21001-00689		O-RING	2	4SV,5SV
5	B-21011-32801		WIPER	2	4SV,5SV
6	B-21011-31011		CAP,SPOOL	1	4SV,5SV
7	B-21011-30702		SEAT,SPRING	2	4SV,5SV
8	B-21011-30507		SCREW,CAP	1	4SV,5SV
9	B-21011-30603		SPRING,SPOOL	1	4SV,5SV
10	B-21011-32404		POPPET,CHECK-VALVE	1	4SV,5SV
11	B-21011-30604		SPRING,CHECK-VALVE	1	4SV,5SV
12	B-21001-00106		O-RING	1	4SV,5SV
13	B-91111-60102		SCREW	2	4SV,5SV
14	B-92703-06181		BOLT,SOCKET-HEAD	2	4SV,5SV

FIG.194 SPOOL SECTION (ATT)(TOR-CON):[3SV/FIT][4SV/FIT]
 (F7H173U0) スプールセクション(ATT)

KIT
K1 901

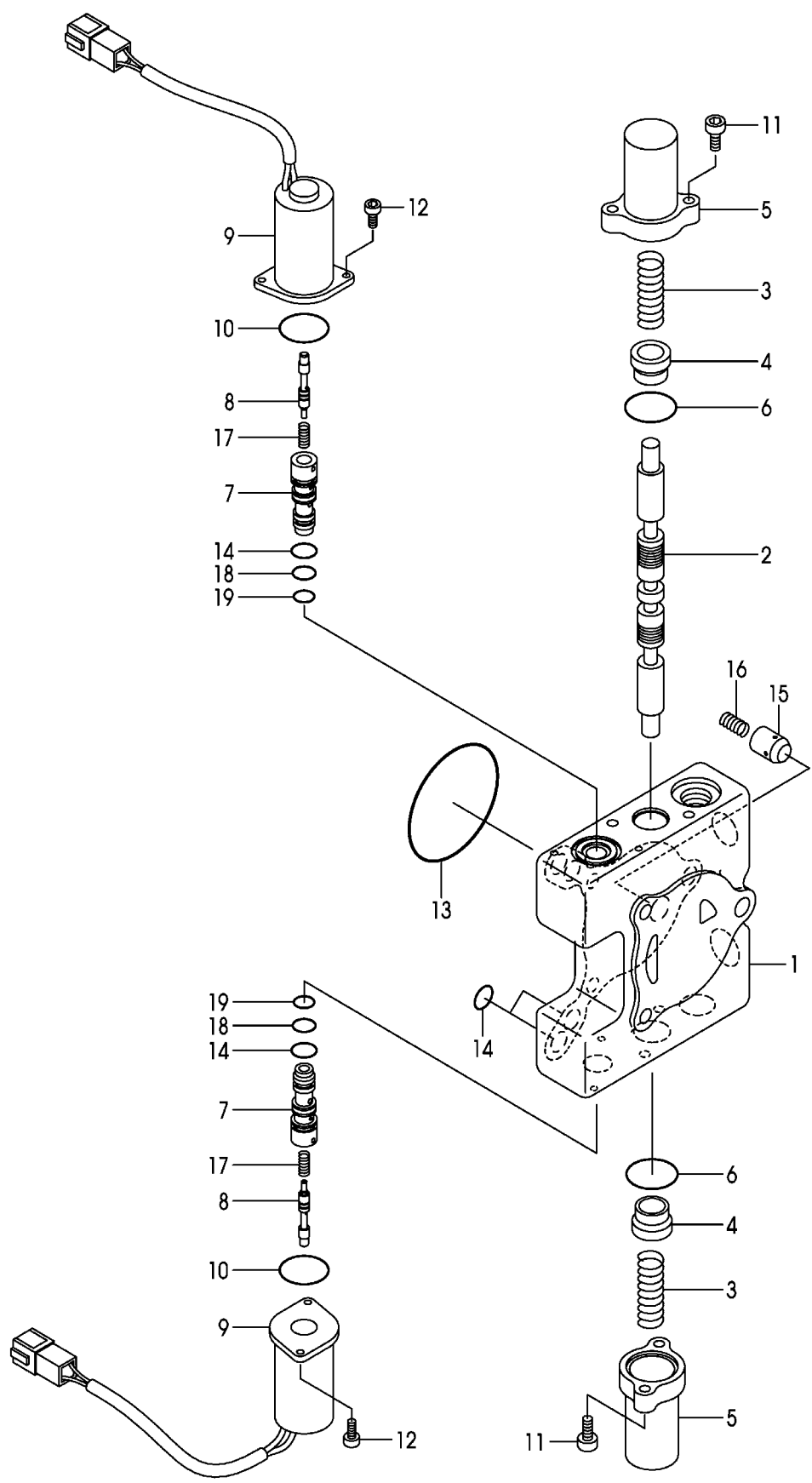

A:FHG15T3 FHG18T3

Item No	Part No.	Mark	Description	Req'd	Remarks : Serial No.
A1	B-C0013-31638		SECTION-ASSY,SPOOL,ATT	1	3SV/FIT INC.1-19
-	B-C0013-31638		SECTION-ASSY,SPOOL,ATT	2	4SV/FIT INC.1-19
901	B-C001B-30076	K1	KIT,SLEEVE	2	3SV/FIT INC.7,8,14,18,19
-	B-C001B-30076	K1	KIT,SLEEVE	4	4SV/FIT INC.7,8,14,18,19
1	NO PART NO.	#	HOUSING,VALVE	1	3SV/FIT
-	NO PART NO.	#	HOUSING,VALVE	2	4SV/FIT
2	NO PART NO.	#	SPOOL	1	3SV/FIT
-	NO PART NO.	#	SPOOL	2	4SV/FIT
3	B-T1461-16006		SPRING	2	3SV/FIT
-	B-T1461-16006		SPRING	4	4SV/FIT
4	B-21011-30740		SEAT,SPRING	2	3SV/FIT
-	B-21011-30740		SEAT,SPRING	4	4SV/FIT
5	B-C0001-32029		CAP	2	3SV/FIT
-	B-C0001-32029		CAP	4	4SV/FIT
6	B-95151-02400		O-RING	2	3SV/FIT
-	B-95151-02400		O-RING	4	4SV/FIT
7	B-T1331-11001	*	SLEEVE	2	3SV/FIT
-	B-T1331-11001	*	SLEEVE	4	4SV/FIT
8	B-T1441-04001	*	SHUTTLE	2	3SV/FIT
-	B-T1441-04001	*	SHUTTLE	4	4SV/FIT
9	B-25513-10158		SOLENOID	2	3SV/FIT
-	B-25513-10158		SOLENOID	4	4SV/FIT
10	B-95111-02200		O-RING	2	3SV/FIT
-	B-95111-02200		O-RING	4	4SV/FIT
11	B-92703-06181		BOLT,SOCKET-HEAD	4	3SV/FIT
-	B-92703-06181		BOLT,SOCKET-HEAD	8	4SV/FIT
12	B-92703-05101		BOLT,SOCKET-HEAD	4	3SV/FIT
-	B-92703-05101		BOLT,SOCKET-HEAD	8	4SV/FIT
13	B-21001-00106		O-RING	1	3SV/FIT
-	B-21001-00106		O-RING	2	4SV/FIT
14	B-95151-00900	*	O-RING	6	3SV/FIT
-	B-95151-00900	*	O-RING	12	4SV/FIT
15	B-21011-32404		POPPET	1	3SV/FIT
-	B-21011-32404		POPPET	2	4SV/FIT
16	B-21011-30604		SPRING	1	3SV/FIT
-	B-21011-30604		SPRING	2	4SV/FIT
17	B-T1461-03002		SPRING	2	3SV/FIT
-	B-T1461-03002		SPRING	4	4SV/FIT
18	B-95151-00800	*	O-RING	2	3SV/FIT
-	B-95151-00800	*	O-RING	4	4SV/FIT
19	B-95151-00700	*	O-RING	2	3SV/FIT
-	B-95151-00700	*	O-RING	4	4SV/FIT

FIG.195 INLET SECTION (TOR-CON):[FIT]
 (F7H173R0) インレットセクション

KIT

K1	901
K2	902
K3	903

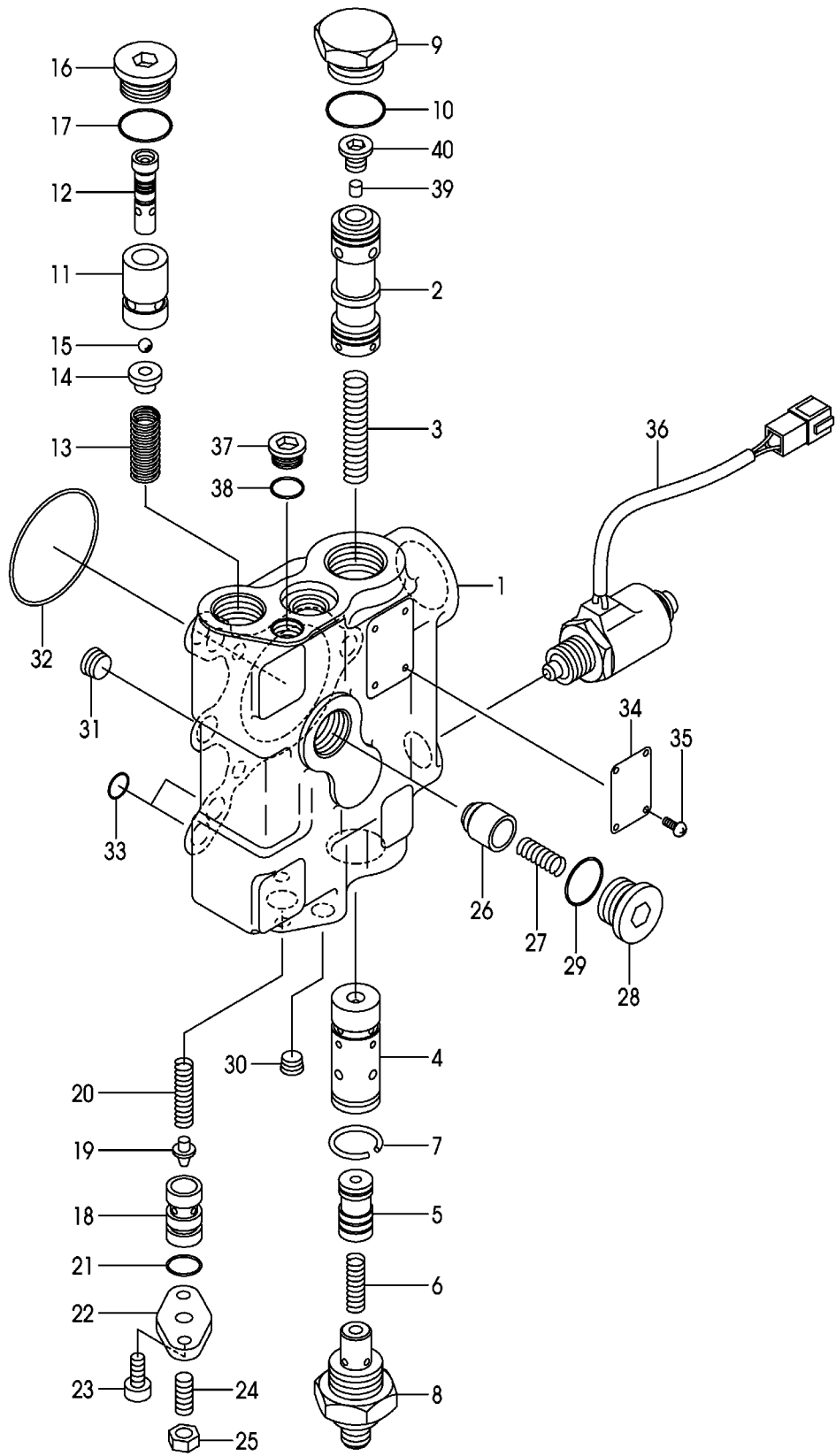

A:FHG15T3 FHG18T3

Item No	Part No.	Mark	Description	Req'd	Remarks : Serial No.
A1	B-C0013-30045		SECTION-ASSY,INLET	1	FIT INC.1-40
901	B-2101B-31009	K1	KIT,RELIEF	1	FIT INC.18,19,21
902	B-2101B-30124	K2	KIT,SEAT,SPRING	1	FIT INC.14,15
903	B-2093B-92002	K3	KIT,HOUSING	1	FIT INC.18,19
1	NO PART NO.	#	HOUSING,INLET	1	FIT
2	NO PART NO.	#	SPOOL	1	FIT
3	B-21731-30802		SPRING	1	FIT
4	NO PART NO.	#	SLEEVE	1	FIT
5	NO PART NO.	#	PISTON	1	FIT
6	B-21731-30304		SPRING	1	FIT
7	B-21001-01452		RING,SNAP	1	FIT
8	B-C0733-40010		CONNECTOR	1	FIT
9	B-T1152-27502		PLUG	1	FIT
10	B-95113-02400		O-RING	1	FIT
11	NO PART NO.	#	SLEEVE	1	FIT
12	NO PART NO.	#	SHUTTLE	1	FIT
13	B-21641-11002		SPRING	1	FIT
14	B-21641-10957	*	SEAT,SPRING	1	FIT
15	B-96321-05550	*	BALL,STEEL	1	FIT
16	B-21001-90434		PLUG	1	FIT
17	B-21001-00036		O-RING	1	FIT
18	B-21731-30703	*	HOUSING	1	FIT
19	B-21731-30502	*	POPPET	1	FIT
20	B-21731-30306		SPRING	1	FIT
21	B-95111-01200	*	O-RING	1	FIT
22	B-21731-30406		PLATE	1	FIT
23	B-92703-06181		BOLT,SOCKET-HEAD	2	FIT
24	B-91511-08180		SCREW	1	FIT
25	B-93364-08052		NUT	1	FIT
26	B-21011-32495		POPPET	1	FIT
27	B-21011-36502		SPRING	1	FIT
28	B-21001-90435		PLUG	1	FIT
29	B-95113-01800		O-RING	1	FIT
30	B-97123-01111		PLUG	1	FIT
31	B-97123-02111		PLUG	1	FIT
32	B-21001-00106		O-RING	1	FIT
33	B-95151-00900		O-RING	4	FIT
34	NO PART NO.	#	PLATE,NAME	1	FIT
35	NO PART NO.	#	SCREW	2	FIT
36	B-25010-13104		VALVE,SOLENOID	1	FIT
37	B-21001-90112		PLUG	1	FIT
38	B-95113-00800		O-RING	1	FIT
39	B-T1411-06001		VALVE,CHECK	1	FIT
40	B-T1171-09503		PLUG	1	FIT

FIG.196 HYDRAULIC LINE (MAIN)(1/4)(GASOLINE)
 (F7H17610) ハイドロリックライン(メイン)(1/4)

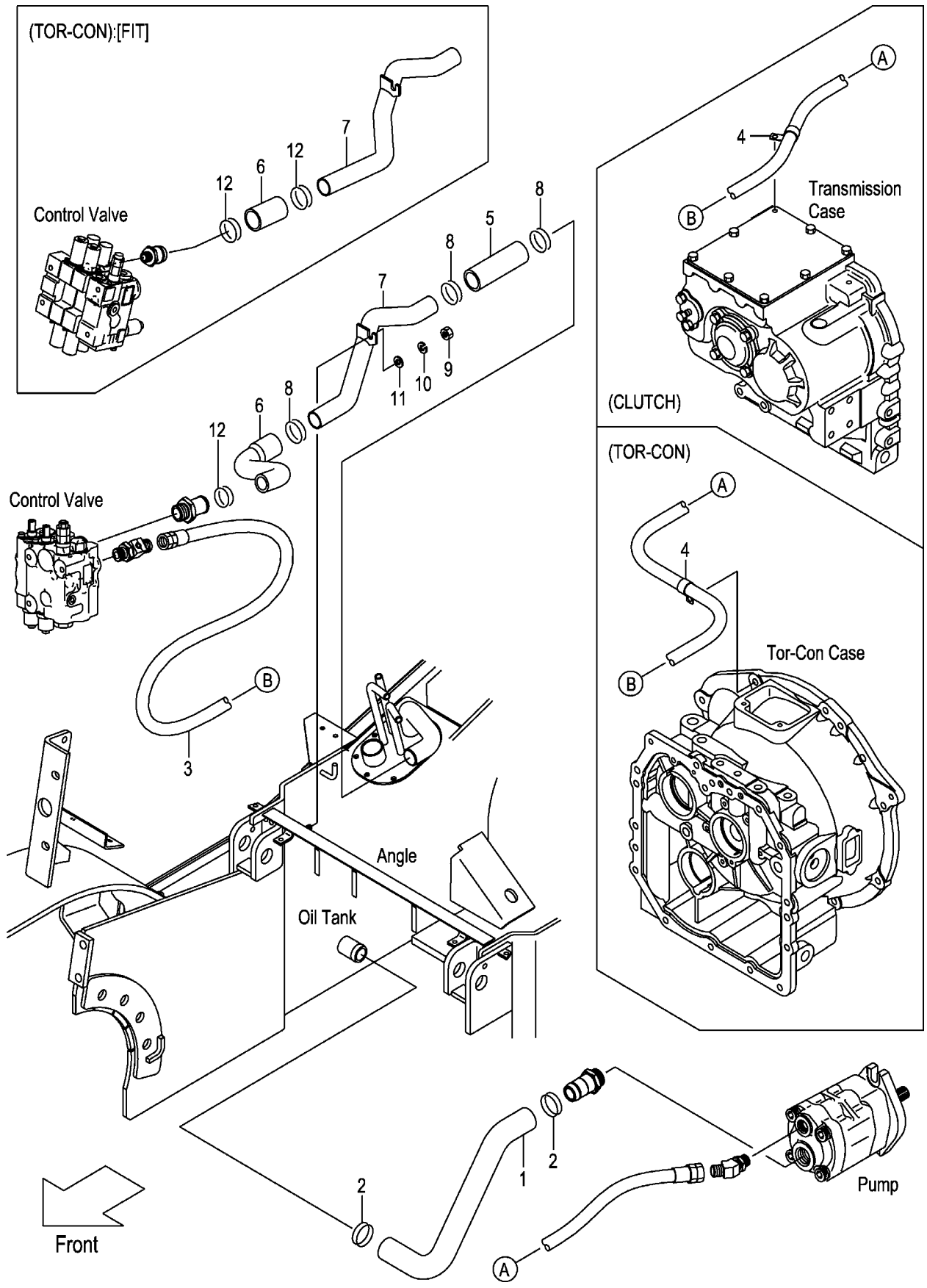

A:FHG15C3 FHG18C3

B:FHG15T3 FHG18T3

Item No	Part No.	Mark	Description	Req'd	Remarks : Serial No.
1	20A77-62001		HOSE,SUCTION	1	
2	04911-00046		CLIP	2	
3	20A77-62201		HOSE	1	
-	04691-04123		HOSE	1	B FIT
4	214A2-42711		CLIP	1	
5	20A77-62111		HOSE,RETURN	1	
6	20A77-62122		HOSE,RETURN	1	
-	04700-12008		HOSE	1	B FIT
-	04700-12020		HOSE	1	B 3SV/FIT,4SV/FIT
7	20A77-62132		PIPE,RETURN	1	
-	50A72-B0421		PIPE,RETURN	1	B FIT
-	50A72-B0431		PIPE,RETURN	1	B 3SV/FIT,4SV/FIT
8	04911-00044		CLIP	3	
-	04911-00044		CLIP	2	B FIT
9	01400-00010		NUT	1	
10	02010-00010		WASHER	1	
11	02000-00010		WASHER	1	
12	04911-00036		CLIP	1	
-	04911-00050		CLIP	2	B FIT

FIG.197 HYDRAULIC LINE (MAIN)(2/4)
 (F7H17650) ハイドロリックライン(メイン)(2/4)

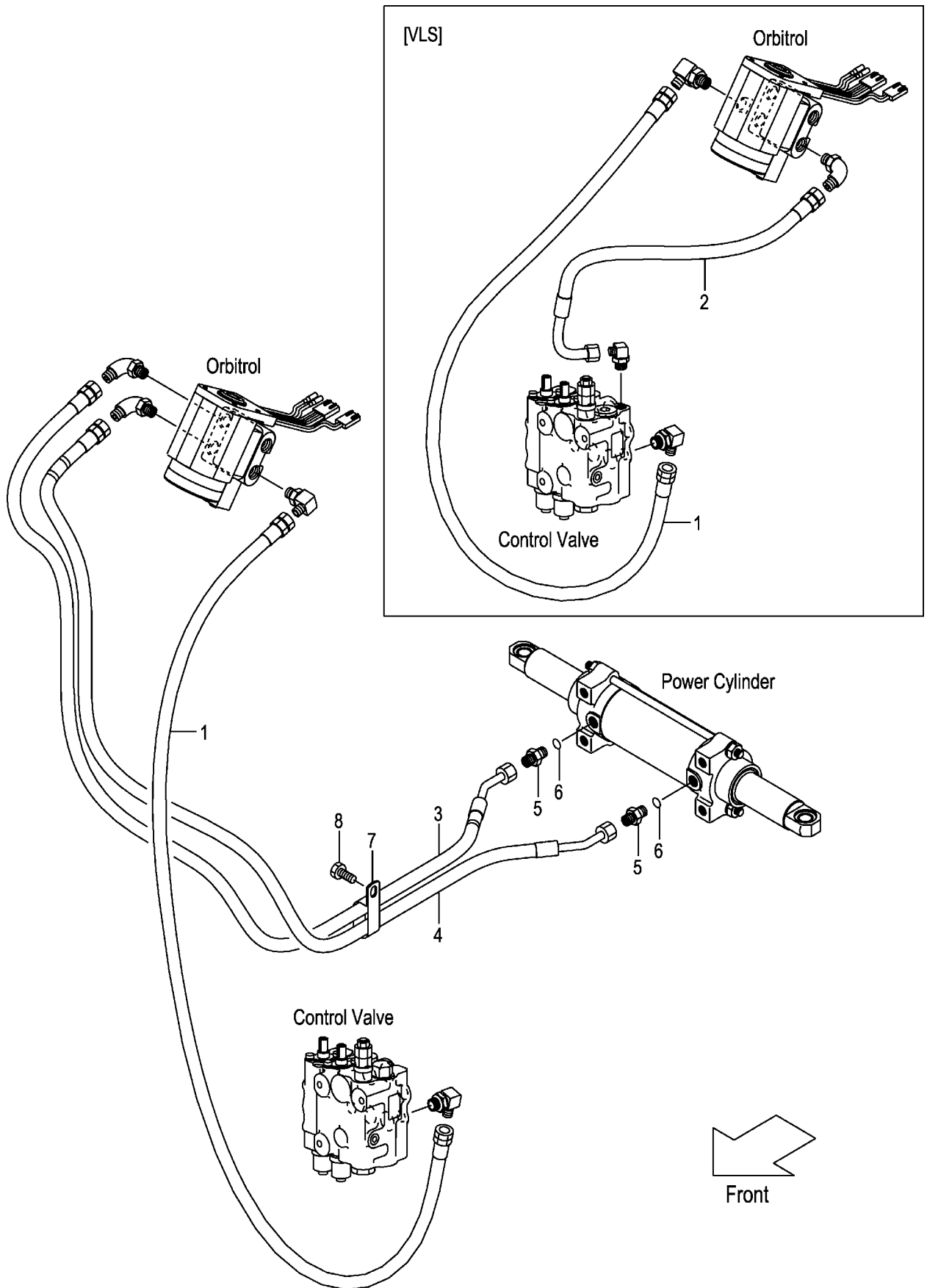

A:FHG15C3 FHG18C3

B:FHG15T3 FHG18T3

Item No	Part No.	Mark	Description	Req'd	Remarks : Serial No.
1	04691-02075		HOSE	1	
2	50A74-62011		HOSE	1	VLS
3	20A77-62381		HOSE,PS,FRONT	1	
4	20A77-62391		HOSE,PS,FRONT	1	
A1	04134-20303		NIPPLE-ASSY	2	INC.5,6
5	NO PART NO.	#	NIPPLE	2	
6	03320-00140		O-RING	2	
7	26602-42221		CLIP	1	
8	01185-08016		BOLT	1	

FIG.198 HYDRAULIC LINE (MAIN)(3/4)
(F7H17660) ハイドロリックライン(メイン)(3/4)

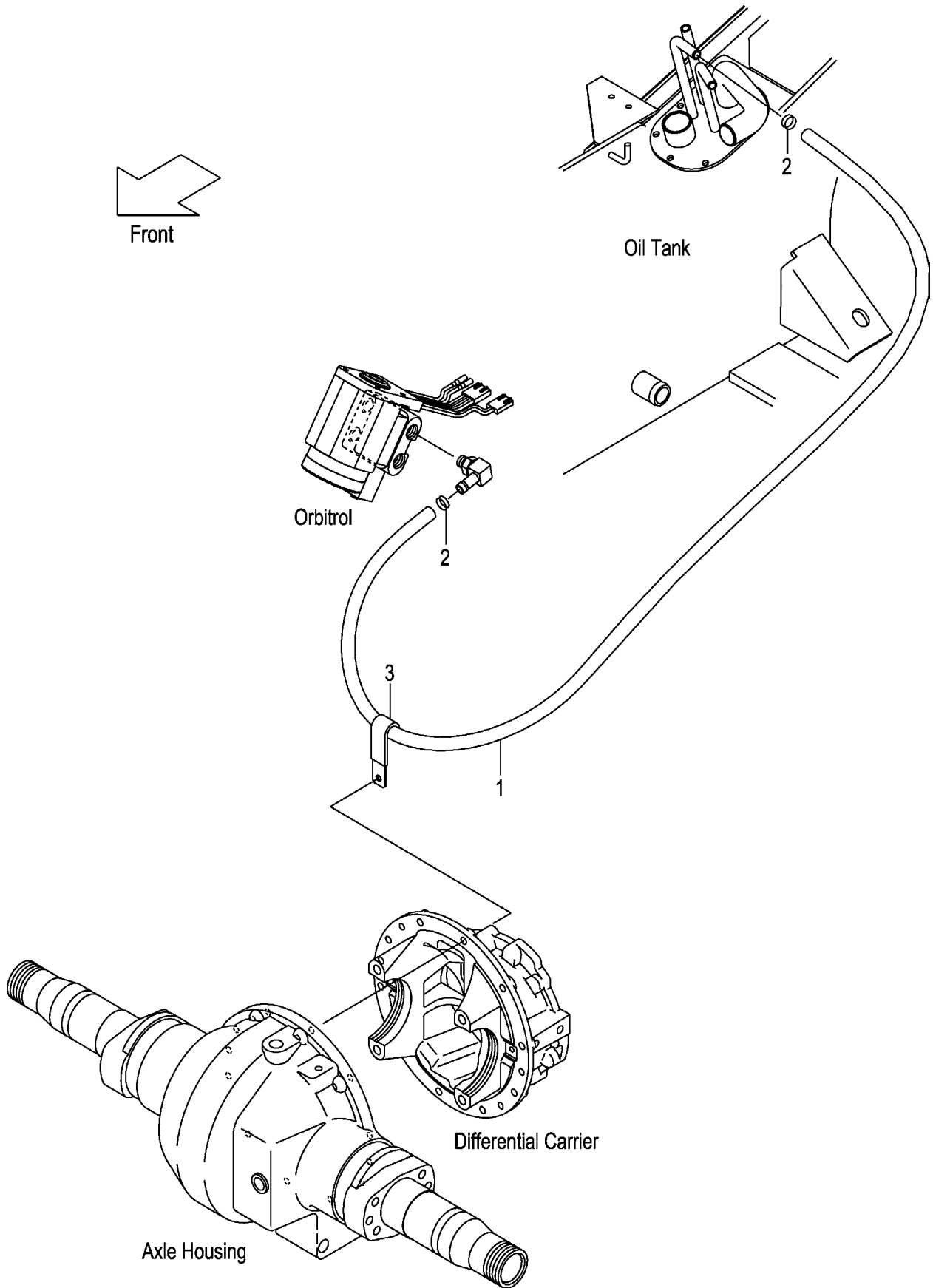

A:FHG15C3 FHG15T3 FHG18C3 FHG18T3

Item No	Part No.	Mark	Description	Req'd	Remarks : Serial No.
1	04710-04210		HOSE	1	
2	04911-00020		CLIP	2	
3	22N55-42191		CLIP	1	129-

FIG.199 HYDRAULIC LINE (MAIN)(4/4)
(F7H17690) ハイドロリックライン(メイン)(4/4)

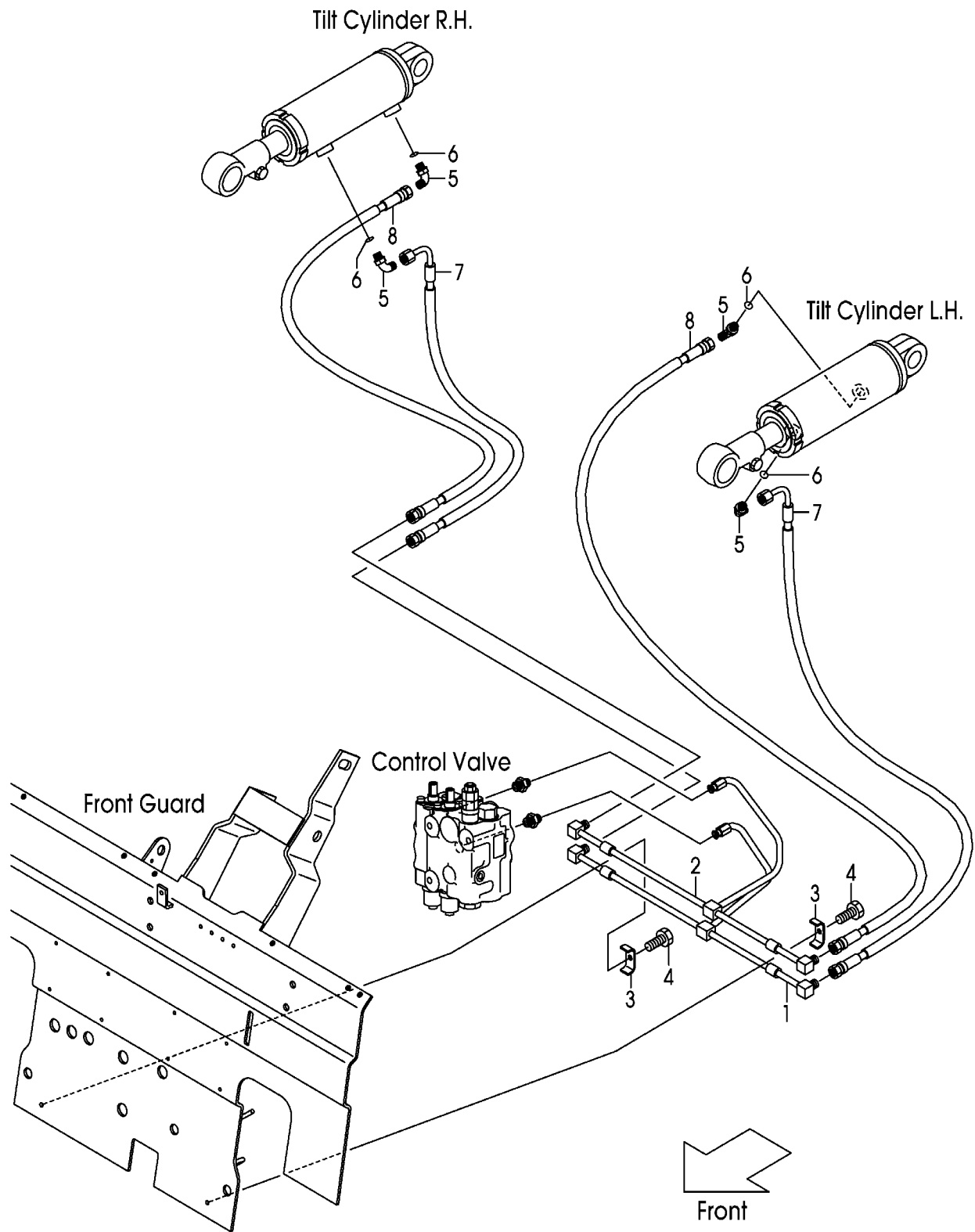

A:FHG15C3 FHG18C3

B:FHG15T3 FHG18T3

Item No	Part No.	Mark	Description	Req'd	Remarks : Serial No.
1	20A77-62401		PIPE,TILT-CYL,FRONT	1	
-	50A72-B2401		PIPE,TILT-CYL,FRONT	1	B FIT
2	20A77-62451		PIPE,TILT-CYL,REAR	1	
-	50A72-B2451		PIPE,TILT-CYL,REAR	1	B FIT
3	281E7-62041		CLIP,HOSE	2	
4	01183-08025		BOLT	2	
A1	22N57-62221		ELBOW-ASSY	4	INC.5,6
5	NO PART NO.	#	ELBOW	1	
6	03320-00110		O-RING	1	
7	20A77-62481		HOSE,TILT-CYL	2	
8	22N57-63151		HOSE,TILT-CYL	2	

FIG.200 HYDRAULIC LINE (TOR-CON)
 (F7H176A0) ハイドロリックライン(トルコン)

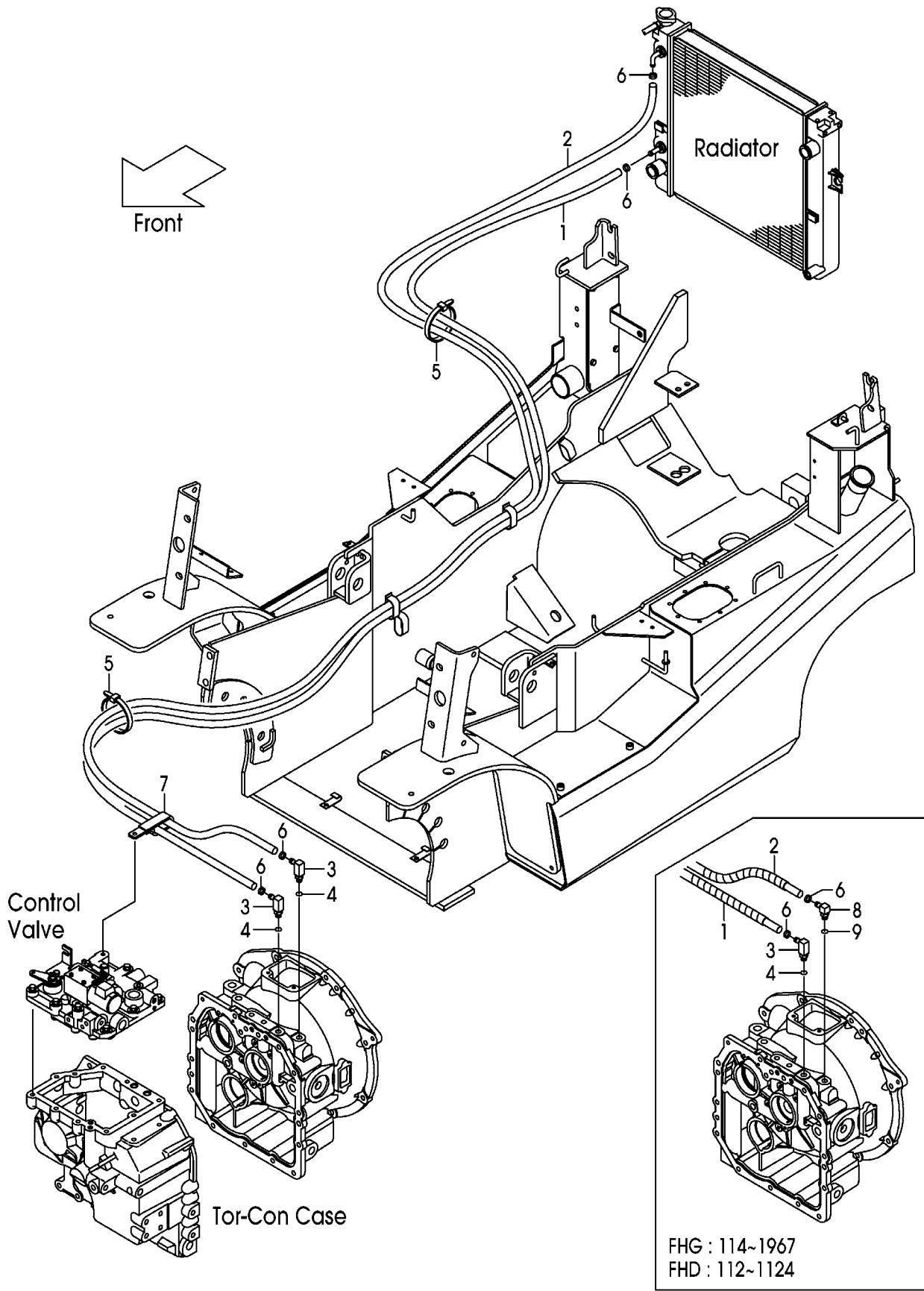

A:FHG15T3 FHG18T3

Item No	Part No.	Mark	Description	Req'd	Remarks : Serial No.
1	20A77-82101		HOSE,OIL-COOLER	1	1-1967
-	20A77-82121		HOSE,OIL-COOLER	1	1968-
2	20A77-82111		HOSE,OIL-COOLER	1	1-1967
-	20A77-82131		HOSE,OIL-COOLER	1	1968-
A1	22N57-80201		FITTING-ASSY,HOSE	2	1-113 INC.3,4
-	22N57-80201		FITTING-ASSY,HOSE	1	114-1967 INC.3,4
-	22N57-80201		FITTING-ASSY,HOSE	2	1968- INC.3,4
3	NO PART NO.	#	FITTING,HOSE	2	1-113
-	NO PART NO.	#	FITTING,HOSE	1	114-1967
-	NO PART NO.	#	FITTING,HOSE	2	1968-
4	03320-00140		O-RING	2	1-113
-	03320-00140		O-RING	1	114-1967
-	03320-00140		O-RING	2	1968-
5	27042-42322		BAND	2	
6	04911-00022		CLIP	4	
7	209P7-62531		CLIP,HOSE	1	1-1967
-	26117-63041		CLIP,HOSE	1	1968-
A2	22N57-80301		FITTING-ASSY,HOSE	1	114-1967 INC.8,9
8	NO PART NO.	#	FITTING,HOSE	1	114-1967
9	03320-00140		O-RING	1	114-1967

FIG.201 TILT CYLINDER

(F7H18510) ティルトシリンダ

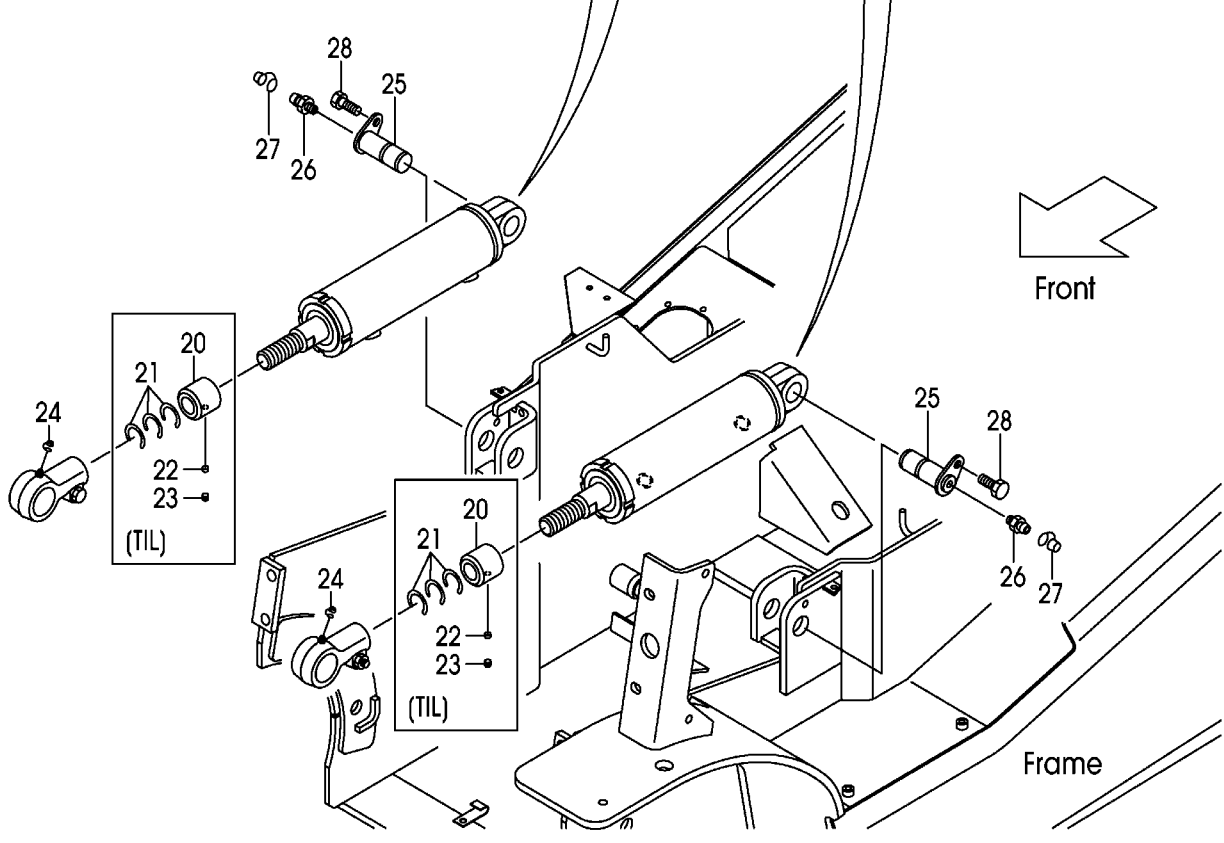
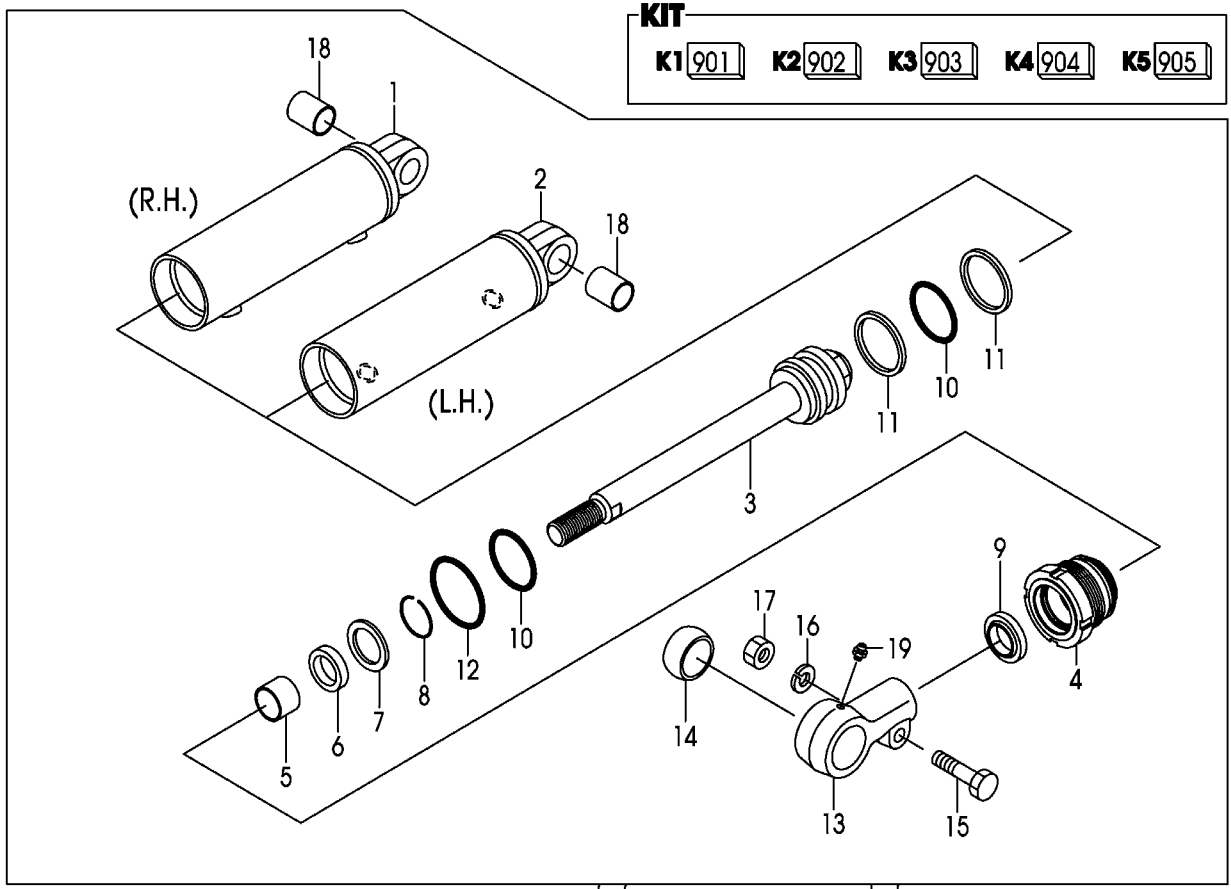

A:FHG15C3 FHG15T3 FHG18C3 FHG18T3

Item No	Part No.	Mark	Description	Req'd	Remarks : Serial No.
A1	20A78-50101		CYL-ASSY,TILT,RH	1	(6-12 DEG.) INC.1,3-19
-	20A78-50161		CYL-ASSY,TILT,RH	1	TIL013(3-3 DEG.) INC.1,3-20
-	20A78-50141		CYL-ASSY,TILT,RH	1	TIL014(3-6 DEG.) INC.1,3-20
-	20A78-50121		CYL-ASSY,TILT,RH	1	TIL016(6-6 DEG.) INC.1,3-20
-	20A78-50181		CYL-ASSY,TILT,RH	1	TIL017(6-10 DEG.) INC.1,3-20
A2	20A78-50111		CYL-ASSY,TILT,LH	1	(6-12 DEG.) INC.2-19
-	20A78-50171		CYL-ASSY,TILT,LH	1	TIL013(3-3 DEG.) INC.2-20
-	20A78-50151		CYL-ASSY,TILT,LH	1	TIL014(3-6 DEG.) INC.2-20
-	20A78-50131		CYL-ASSY,TILT,LH	1	TIL016(6-6 DEG.) INC.2-20
-	20A78-50191		CYL-ASSY,TILT,LH	1	TIL017(6-10 DEG.) INC.2-20
A3	20A78-50101		SUB-ASSY,CYL-TUBE,RH	1	TIL013,TIL014 (3-3,3-6 DEG.) INC.1,3-19
-	20A78-50101		SUB-ASSY,CYL-TUBE,RH	1	TIL016,TIL017 (6-6,6-10 DEG.) INC.1,3-19
A4	20A78-50111		SUB-ASSY,CYL-TUBE,LH	1	TIL013,TIL014 (3-3,3-6 DEG.) INC.2-19
-	20A78-50111		SUB-ASSY,CYL-TUBE,LH	1	TIL016,TIL017 (6-6,6-10 DEG.) INC.2-19
901	20A78-52931	K1	KIT,ROD-HEAD	2	INC.13,14
A5	20A78-54101		SUB-ASSY,CYL,RH	1	INC.1,3-13,15-19
A6	20A78-54111		SUB-ASSY,CYL,LH	1	INC.2-13,15-19
902	216G8-52501	K2	KIT,REPAIR	2	INC.6,9-12
903	20A78-52901	K3	KIT,CYL-BODY,RH	1	INC.1,18
904	20A78-52911	K4	KIT,CYL-BODY,LH	1	INC.2,18
905	20A78-52941	K5	KIT,CYL-HEAD	2	INC.4,5
1	NO PART NO.	#*	BODY,CYL,RH	1	
2	NO PART NO.	#*	BODY,CYL,LH	1	
3	20A78-52801		ROD,PISTON	2	
4	NO PART NO.	#*	HEAD,CYL	2	
5	NO PART NO.	#*	BUSHING	2	
6	NO PART NO.	#*	U-RING	2	
7	22N48-52811		SPACER	2	
8	22N48-52821		RING,SNAP	2	
9	NO PART NO.	#*	RING,WIPER	2	
10	NO PART NO.	#*	O-RING	4	
11	NO PART NO.	#*	RING,BACK-UP	4	
12	NO PART NO.	#*	O-RING	2	
13	NO PART NO.	#*	HEAD,ROD	2	
14	22N58-52701	*	RING,SPHERICAL	2	
15	22N58-52831		BOLT	2	
16	22N58-52841		WASHER	2	
17	22N58-52851		NUT	2	
18	20A78-52831	*	BUSHING,PIN	2	
19	22N58-52861		NIPPLE,GREASE	2	
20	281E8-52211		SPACER,L-108	2	TIL013(3-3 DEG.)
-	281E8-52201		SPACER,L-88	2	TIL014(3-6 DEG.)
-	281E8-52201		SPACER,L-88	2	TIL016(6-6 DEG.)
-	20A78-52001		SPACER,L-58	2	TIL017(6-10 DEG.)
21	23658-52101		SHIM,T-0.5	6	TIL013,TIL017 (3-3,6-10 DEG.)

FIG.201 TILT CYLINDER

(F7H18510) ティルトシリンダ

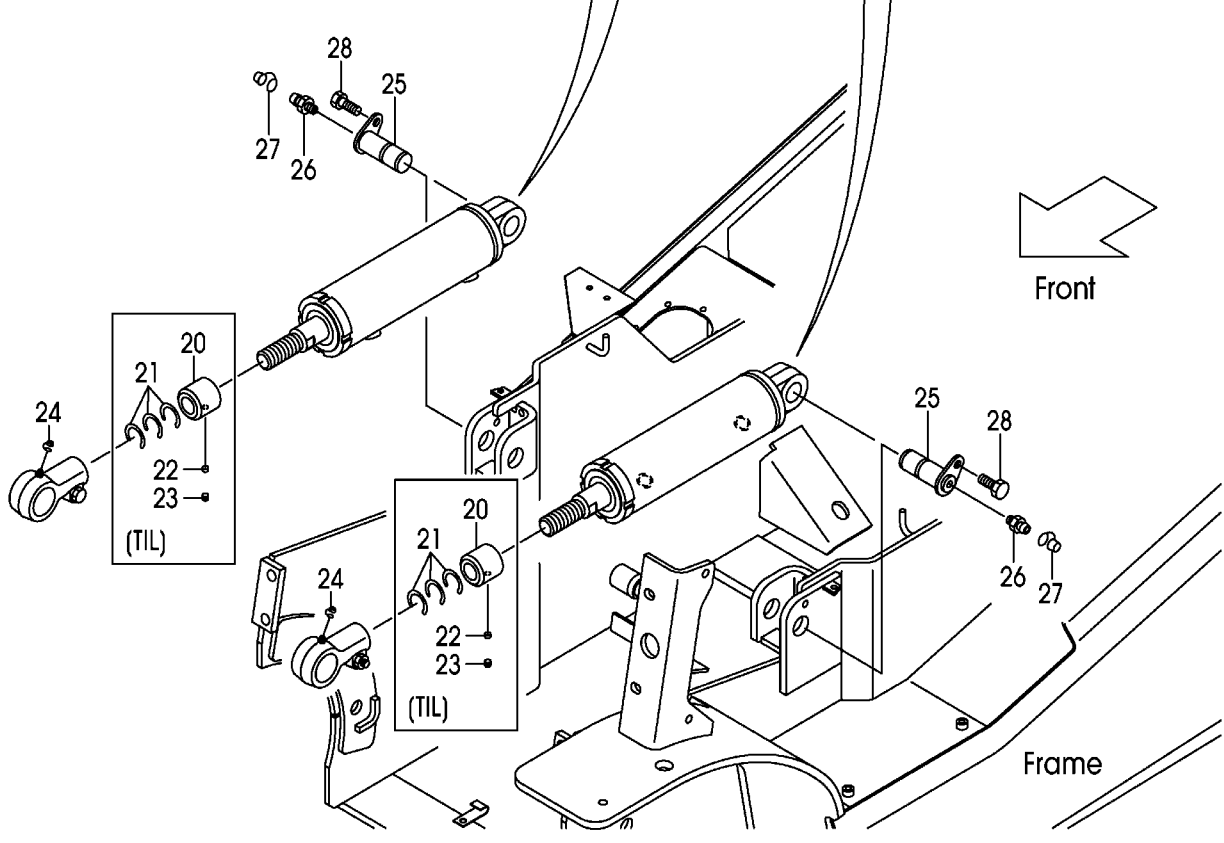
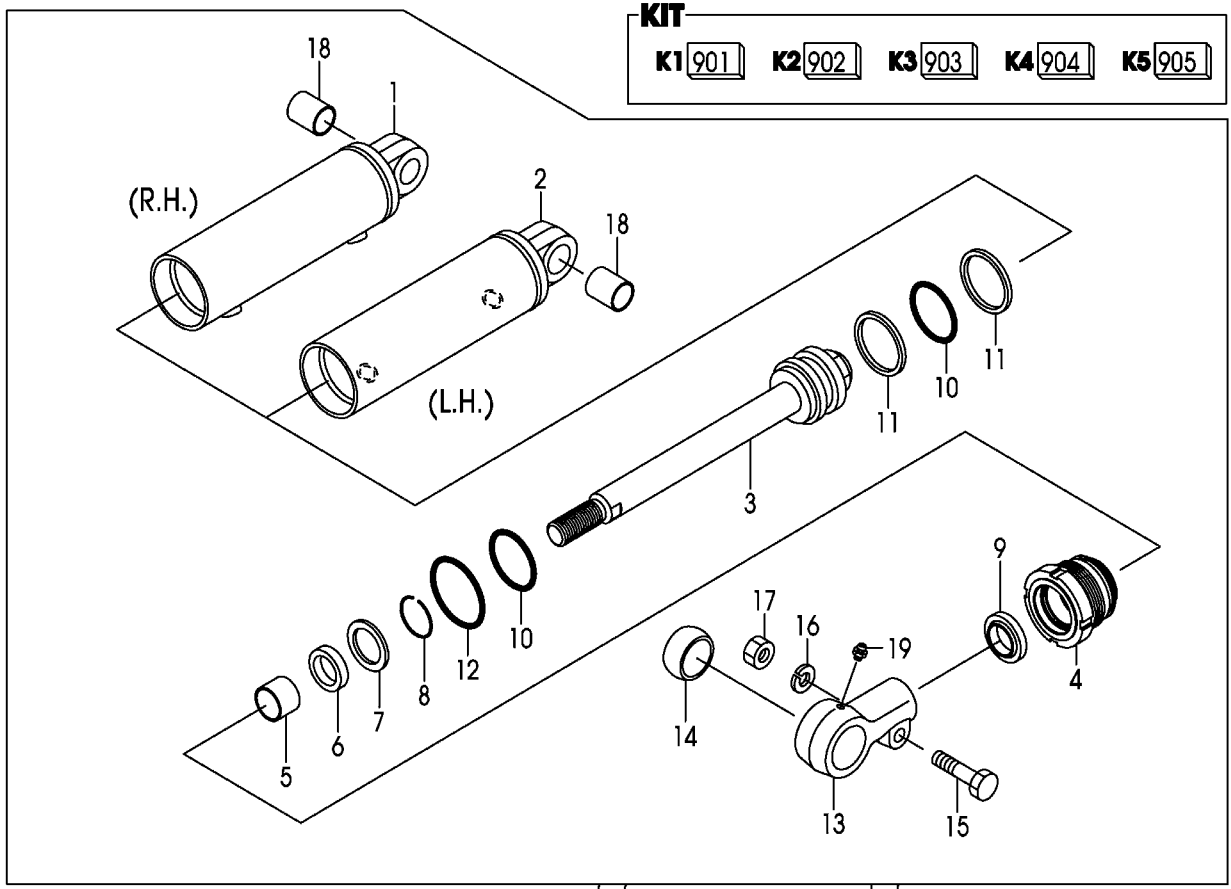

A:FHG15C3 FHG15T3 FHG18C3 FHG18T3

Item No	Part No.	Mark	Description	Req'd	Remarks : Serial No.
-	23658-52101		SHIM,T-0.5	8	TIL014,TIL016 (3-6,6-6 DEG.)
22	01066-10012		SCREW,SET	2	TIL013,TIL017 (3-3,6-10 DEG.)
-	01066-10012		SCREW,SET	2	TIL014,TIL016 (3-6,6-6 DEG.)
23	23658-52401		PLUG,NYLON	2	TIL013,TIL017 (3-3,6-10 DEG.)
-	23658-52401		PLUG,NYLON	2	TIL014,TIL016 (3-6,6-6 DEG.)
24	22199-12401		CAP,NIPPLE	2	
25	216G8-52201		PIN	2	
26	04901-00100		FITTING	2	
27	22199-12401		CAP,NIPPLE	2	
28	216G8-52301		BOLT & WASHER	2	

FIG.202 TILT BOOT [TLB][FC]
(F7H18520) ティルトブーツ

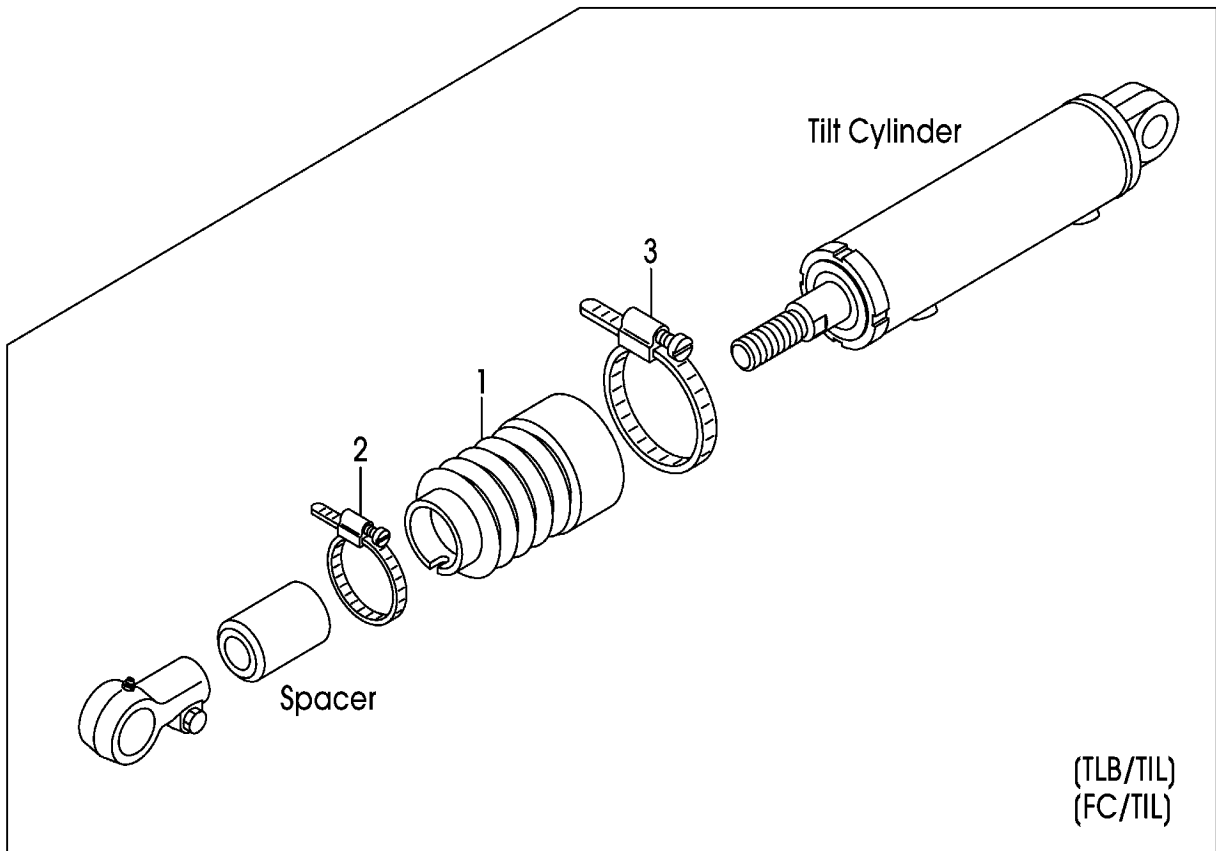
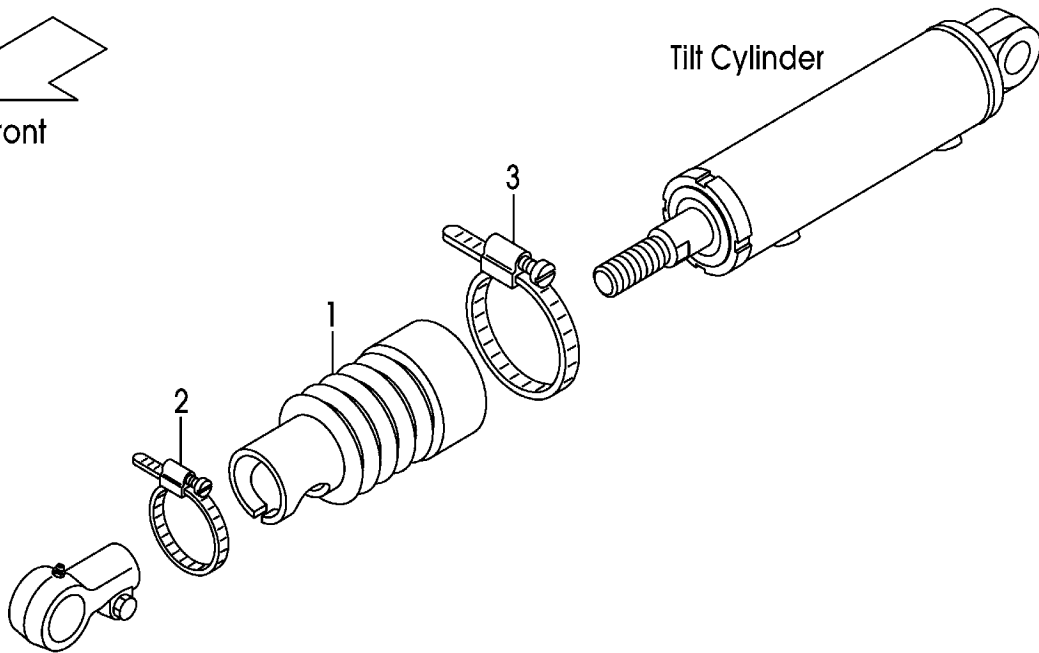
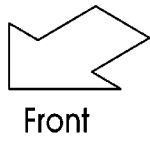

A:FHG15C3 FHG15T3 FHG18C3 FHG18T3

Item No	Part No.	Mark	Description	Req'd	Remarks : Serial No.
1	216G8-52251		BOOT,TILT-CYL	2	TLB,FC(6-12 DEG.)
-	216G8-52261		BOOT,TILT-CYL	2	TLB/TIL013,FC/TIL013 (3-3 DEG.)
-	216G8-52261		BOOT,TILT-CYL	2	TLB/TIL014,FC/TIL014 (3-6 DEG.)
-	216G8-52261		BOOT,TILT-CYL	2	TLB/TIL016,FC/TIL016 (6-6 DEG.)
-	216G8-52261		BOOT,TILT-CYL	2	TLB/TIL017,FC/TIL017 (6-10 DEG.)
2	216G8-53001		BAND,50	2	TLB,FC(6-12 DEG.)
-	216G8-53011		BAND,55	(2)	TLB,FC(6-12 DEG.)
-	216G8-53021		BAND,65	2	TLB/TIL013,FC/TIL013 (3-3 DEG.)
-	216G8-53031		BAND,70	(2)	TLB/TIL013,FC/TIL013 (3-3 DEG.)
-	216G8-53021		BAND,65	2	TLB/TIL014,FC/TIL014 (3-6 DEG.)
-	216G8-53031		BAND,70	(2)	TLB/TIL014,FC/TIL014 (3-6 DEG.)
-	216G8-53021		BAND,65	2	TLB/TIL016,FC/TIL016 (6-6 DEG.)
-	216G8-53031		BAND,70	(2)	TLB/TIL016,FC/TIL016 (6-6 DEG.)
-	216G8-53021		BAND,65	2	TLB/TIL017,FC/TIL017 (6-10 DEG.)
-	216G8-53031		BAND,70	(2)	TLB/TIL017,FC/TIL017 (6-10 DEG.)
3	216G8-53041		BAND,85	2	TLB,FC
-	216G8-53051		BAND,90	(2)	TLB,FC

FIG.203 DECAL (1/2)
 (F7H19110) デカル(1/2)

KIT
K1901

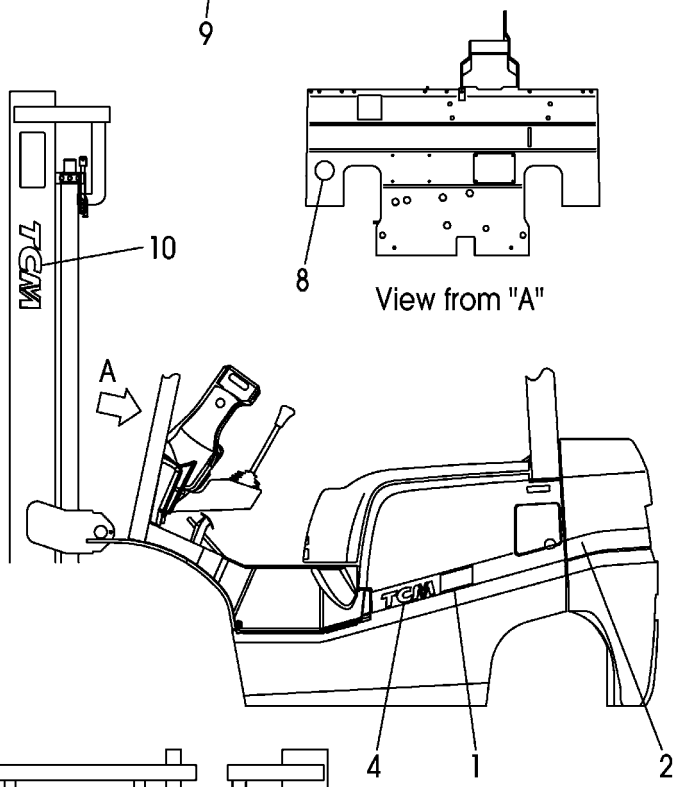
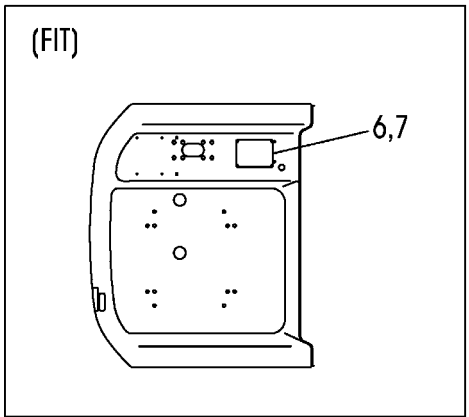
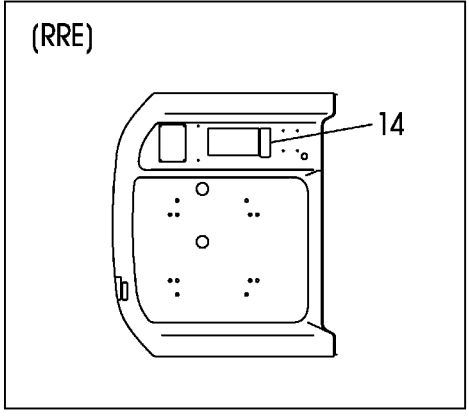
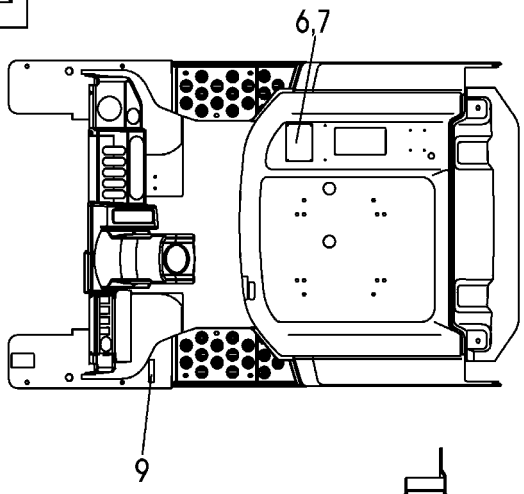

View from "A"

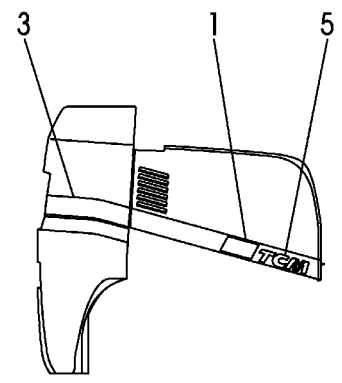
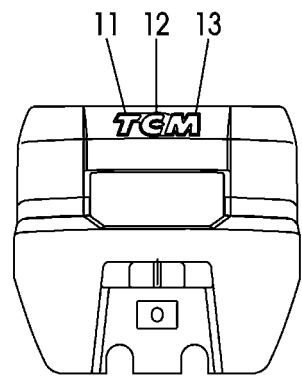
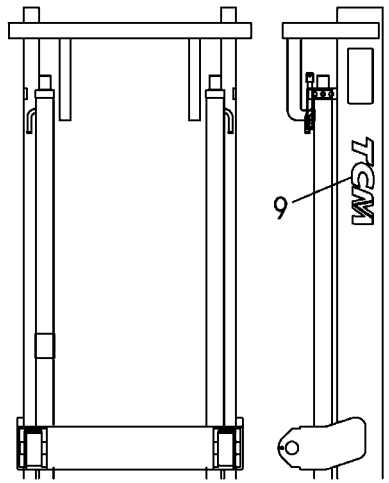

A:FHG15C3 C:FHG18C3

B:FHG15T3 D:FHG18T3

Item No	Part No.	Mark	Description	Req'd	Remarks : Serial No.
901	C-11452-0A7-D	K1	KIT,DECAL,JPN	1	1-2064 INC.9,10 & OTHERS
-	C-11452-0A7-DA	K1	KIT,DECAL,JPN	1	2065- INC.9,10 & FIG.204:3-17
-	C-11452-0A7-E	K1	KIT,DECAL,ENGLISH	1	1-2016 EXB/ENGLISH INC.9,10 & OTHERS
-	C-11452-0A7-E	K1	KIT,DECAL,ENGLISH	1	2017-2064 EXB/ENGLISH INC.9,10 & OTHERS
-	C-11452-0A7-EA	K1	KIT,DECAL,ENGLISH	1	2065- EXB/ENGLISH INC.9,10 & FIG.205:3-11, 13-22
-	C-11452-0A7-S	K1	KIT,DECAL,SPANISH	1	1-2016 EXB/SPANISH INC.9,10 & OTHERS
-	C-11452-0A7-SA	K1	KIT,DECAL,SPANISH	1	2017-2064 EXB/SPANISH INC.9,10 & OTHERS
-	C-11452-0A7-SB	K1	KIT,DECAL,SPANISH	1	2065- EXB/SPANISH INC.9,10 & FIG.205:3-11, 13-22
-	C-11452-0A7-BF	K1	KIT,DECAL,FRENCH	1	1-2016 EXB/FRENCH INC.9,10 & OTHERS
-	C-11452-0A7-BFA	K1	KIT,DECAL,FRENCH	1	2017-2064 EXB/FRENCH INC.9,10 & OTHERS
-	C-11452-0A7-BFB	K1	KIT,DECAL,FRENCH	1	2065- EXB/FRENCH INC.9,10 & FIG.205:3-11, 13-22
-	C-11452-0A7-P	K1	KIT,DECAL,PORTUGUESE	1	1-2016 EXB/PORTUGUESE INC.9,10 & OTHERS
-	C-11452-0A7-PA	K1	KIT,DECAL,PORTUGUESE	1	2017-2064 EXB/PORTUGUESE INC.9,10 & OTHERS
-	C-11452-0A7-PB	K1	KIT,DECAL,PORTUGUESE	1	2065- EXB/PORTUGUESE INC.9,10 & FIG.205:3-11, 13-22
-	C-11452-0A7-R	K1	KIT,DECAL,RUSSIAN	1	1-2016 EXB/RUSSIAN INC.9,10 & OTHERS
-	C-11452-0A7-RA	K1	KIT,DECAL,RUSSIAN	1	2017-2064 EXB/RUSSIAN INC.9,10 & OTHERS

FIG.203 DECAL (1/2)
 (F7H19110) デカル(1/2)

KIT
K1901

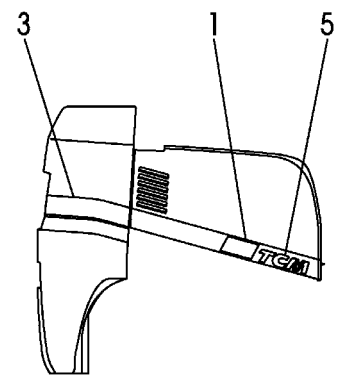
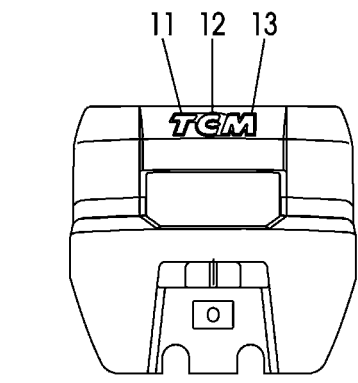
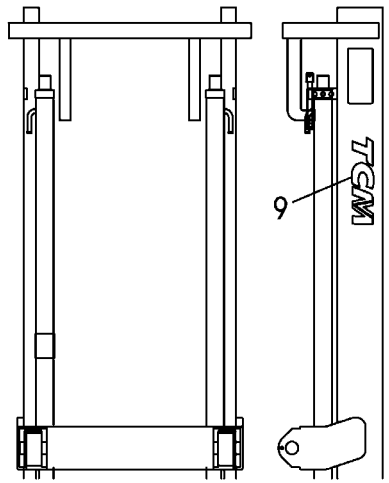
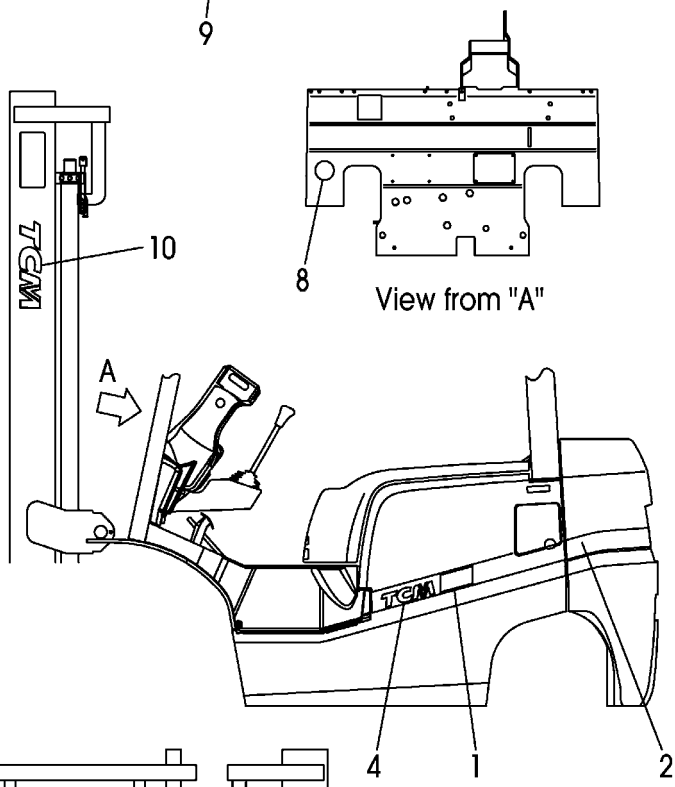
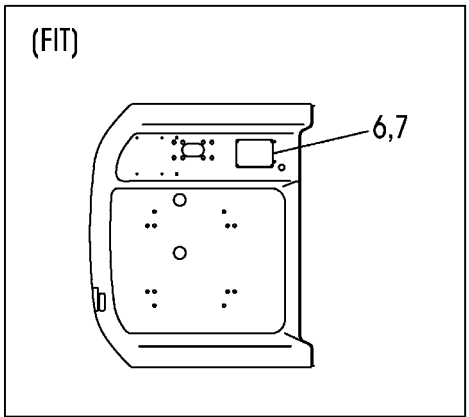
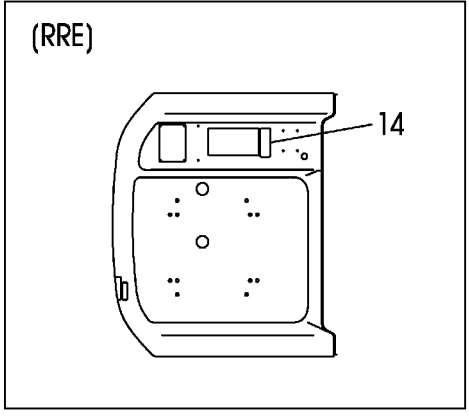
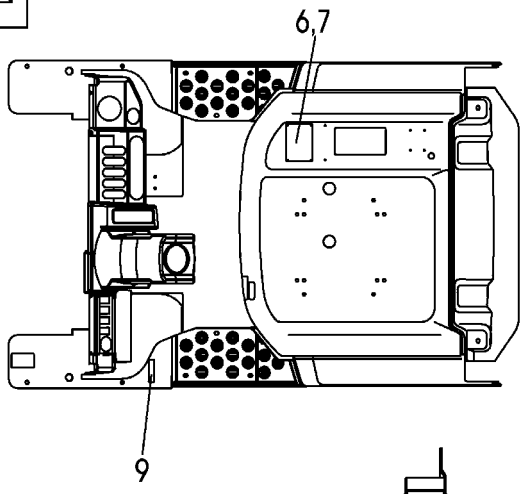

A:FHG15C3 C:FHG18C3

B:FHG15T3 D:FHG18T3

Item No	Part No.	Mark	Description	Req'd	Remarks : Serial No.
-	C-11452-0A7-RA	K1	KIT,DECAL,RUSSIAN	1	2065- EXB/RUSSIAN INC.9,10 & FIG.205:3-11, 13-20,22
-	C-11452-0A7-C	K1	KIT,DECAL,CHINESE	1	1-2016 EXB/CHINESE INC.9,10 & OTHERS
-	C-11452-0A7-CA	K1	KIT,DECAL,CHINESE	1	2017-2064 EXB/CHINESE INC.9,10 & OTHERS
-	C-11452-0A7-CA	K1	KIT,DECAL,CHINESE	1	2065- EXB/CHINESE INC.9,10 & FIG.205:3-18, 20,22
-	C-11452-0A7-E	K1	KIT,DECAL,ENGLISH	1	1-2064 EXC INC.9,10 & OTHERS
-	C-11452-0A7-EA	K1	KIT,DECAL,ENGLISH	1	2065- EXC INC.9,10 & FIG.206:3-21
-	C-11452-0A7-E	K1	KIT,DECAL,ENGLISH	1	B,D:1-2016 EXE/ENGLISH INC.9,10 & OTHERS
-	C-11452-0A7-E	K1	KIT,DECAL,ENGLISH	1	B,D:2017-2064 EXE/ENGLISH INC.9,10 & OTHERS
-	C-11452-0A7-EA	K1	KIT,DECAL,ENGLISH	1	B,D:2065- EXE/ENGLISH INC.9,10 & FIG.207:3-21
-	C-11452-0A7-S	K1	KIT,DECAL,SPANISH	1	B,D:1-2016 EXE/SPANISH INC.9,10 & OTHERS
-	C-11452-0A7-SA	K1	KIT,DECAL,SPANISH	1	B,D:2017-2064 EXE/SPANISH INC.9,10 & OTHERS
-	C-11452-0A7-SB	K1	KIT,DECAL,SPANISH	1	B,D:2065- EXE/SPANISH INC.9,10 & FIG.207:3-21
-	C-11452-0A7-BF	K1	KIT,DECAL,FRENCH	1	B,D:1-2016 EXE/FRENCH INC.9,10 & OTHERS
-	C-11452-0A7-BFA	K1	KIT,DECAL,FRENCH	1	B,D:2017-2064 EXE/FRENCH INC.9,10 & OTHERS
-	C-11452-0A7-BFB	K1	KIT,DECAL,FRENCH	1	B,D:2065- EXE/FRENCH INC.9,10 & FIG.207:3-21
-	C-11452-0A7-G	K1	KIT,DECAL,GERMAN	1	B,D:1-2016 EXE/GERMAN INC.9,10 & OTHERS
-	C-11452-0A7-GA	K1	KIT,DECAL,GERMAN	1	B,D:2017-2064 EXE/GERMAN INC.9,10 & OTHERS
-	C-11452-0A7-GB	K1	KIT,DECAL,GERMAN	1	B,D:2065- EXE/GERMAN INC.9,10 & FIG.207:3-21

FIG.203 DECAL (1/2)
 (F7H19110) デカル(1/2)

KIT
K1901

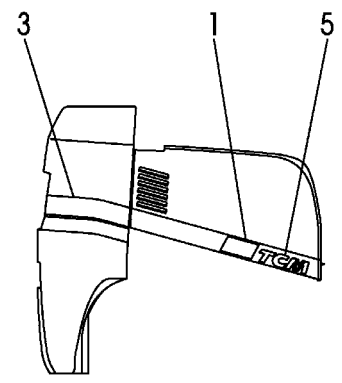
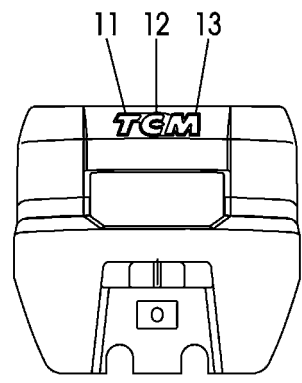
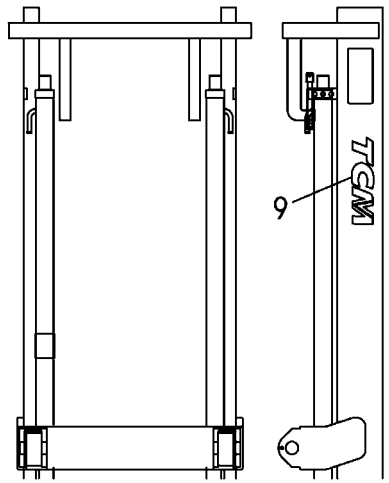
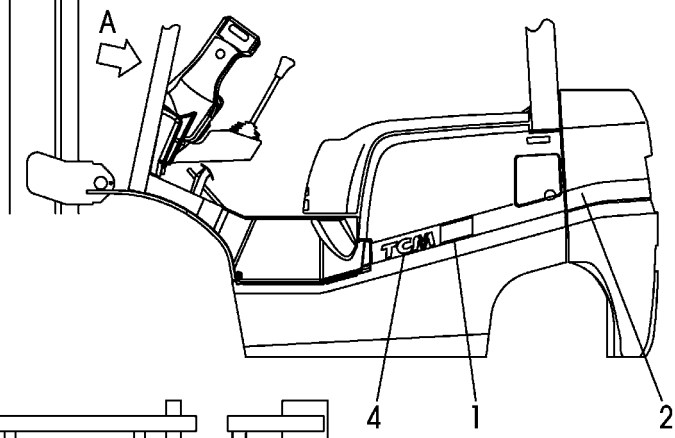
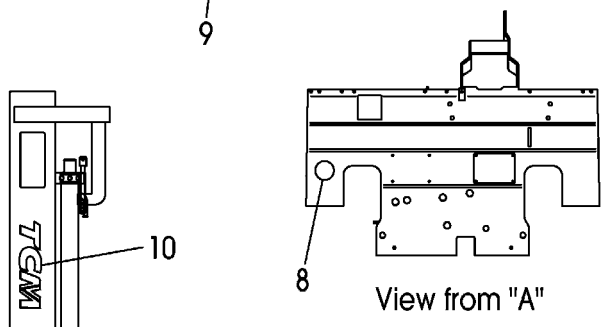
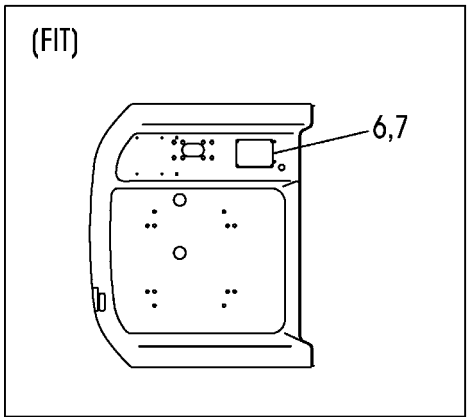
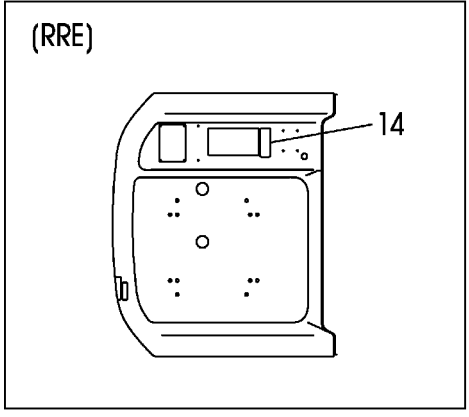
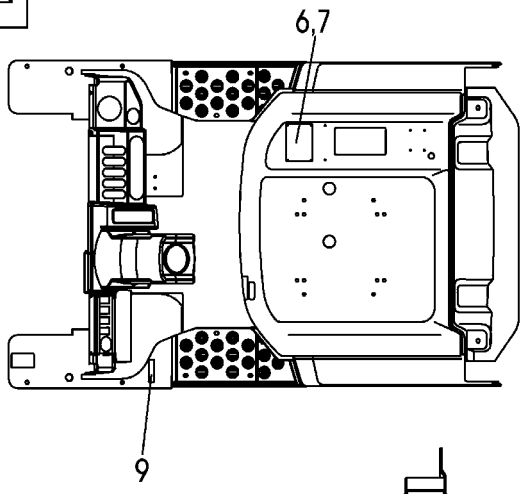

A:FHG15C3 C:FHG18C3

B:FHG15T3 D:FHG18T3

Item No	Part No.	Mark	Description	Req'd	Remarks : Serial No.
-	C-11452-0A7-O	K1	KIT,DECAL,DUTCH	1	B,D:1-2016 EXE/DUTCH INC.9,10 & OTHERS
-	C-11452-0A7-OA	K1	KIT,DECAL,DUTCH	1	B,D:2017-2064 EXE/DUTCH INC.9,10 & OTHERS
-	C-11452-0A7-OB	K1	KIT,DECAL,DUTCH	1	B,D:2065- EXE/DUTCH INC.9,10 & FIG.207:3-21
-	C-11452-0A7-DN	K1	KIT,DECAL,DANISH	1	B,D:1-2016 EXE/DANISH INC.9,10 & OTHERS
-	C-11452-0A7-DNA	K1	KIT,DECAL,DANISH	1	B,D:2017-2064 EXE/DANISH INC.9,10 & OTHERS
-	C-11452-0A7-DNB	K1	KIT,DECAL,DANISH	1	B,D:2065- EXE/DANISH INC.9,10 & FIG.207:3-21
-	C-11452-0A7-I	K1	KIT,DECAL,ITALIAN	1	B,D:1-2016 EXE/ITALIAN INC.9,10 & OTHERS
-	C-11452-0A7-IA	K1	KIT,DECAL,ITALIAN	1	B,D:2017-2064 EXE/ITALIAN INC.9,10 & OTHERS
-	C-11452-0A7-IB	K1	KIT,DECAL,ITALIAN	1	B,D:2065- EXE/ITALIAN INC.9,10 & FIG.207:3-21
-	C-11452-0A7-GR	K1	KIT,DECAL,GREEK	1	B,D:1-2016 EXE/GREEK INC.9,10 & OTHERS
-	C-11452-0A7-GRA	K1	KIT,DECAL,GREEK	1	B,D:2017-2064 EXE/GREEK INC.9,10 & OTHERS
-	C-11452-0A7-GRB	K1	KIT,DECAL,GREEK	1	B,D:2065- EXE/GREEK INC.9,10 & FIG.207:3-21
-	C-11452-0A7-P	K1	KIT,DECAL,PORTUGUESE	1	B,D:1-2016 EXE/PORTUGUESE INC.9,10 & OTHERS
-	C-11452-0A7-PA	K1	KIT,DECAL,PORTUGUESE	1	B,D:2017-2064 EXE/PORTUGUESE INC.9,10 & OTHERS
-	C-11452-0A7-PB	K1	KIT,DECAL,PORTUGUESE	1	B,D:2065- EXE/PORTUGUESE INC.9,10 & FIG.207:3-21
-	C-11452-0A7-PL	K1	KIT,DECAL,POLISH	1	B,D:1-2016 EXE/POLISH INC.9,10 & OTHERS
-	C-11452-0A7-PLA	K1	KIT,DECAL,POLISH	1	B,D:2017-2064 EXE/POLISH INC.9,10 & OTHERS
-	C-11452-0A7-PLB	K1	KIT,DECAL,POLISH	1	B,D:2065- EXE/POLISH INC.9,10 & FIG.207:3-21
-	C-11452-0A7-H	K1	KIT,DECAL,HUNGARIAN	1	B,D:1-2016 EXE/HUNGARIAN INC.9,10 & OTHERS

FIG.203 DECAL (1/2)
 (F7H19110) デカル(1/2)

KIT
K1901

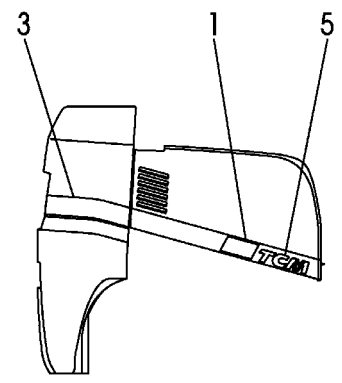
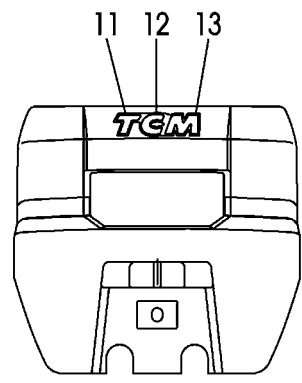
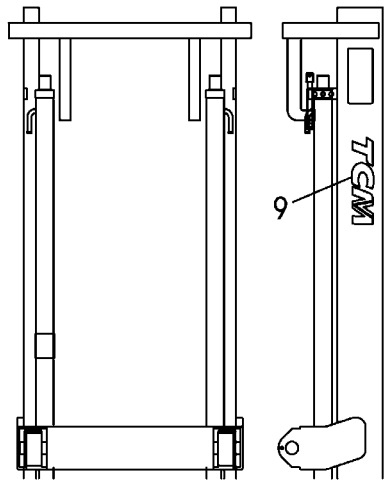
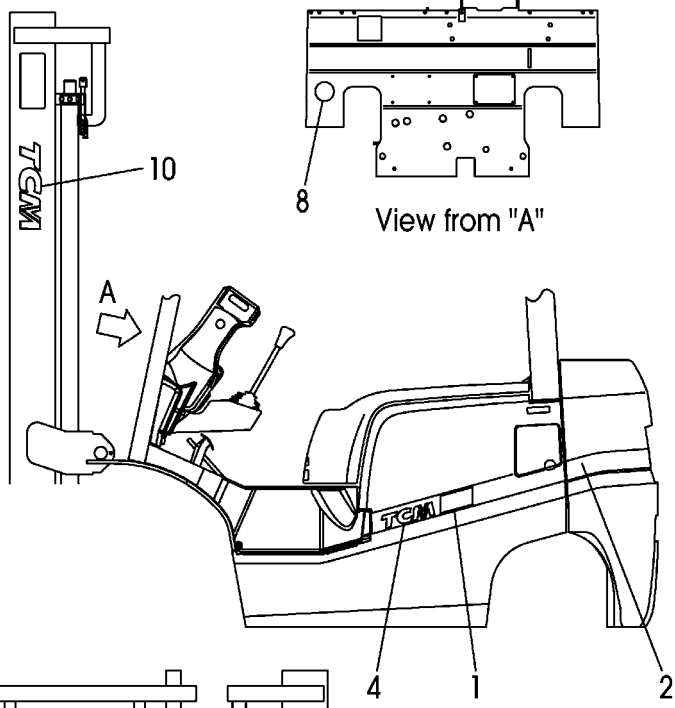
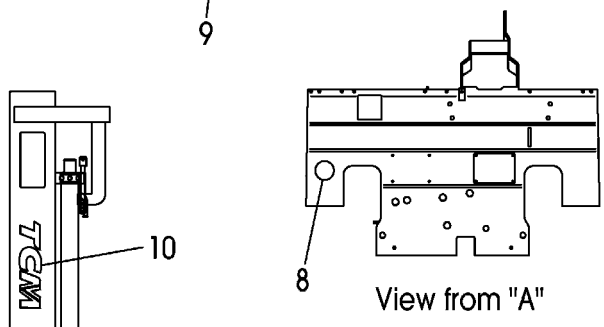
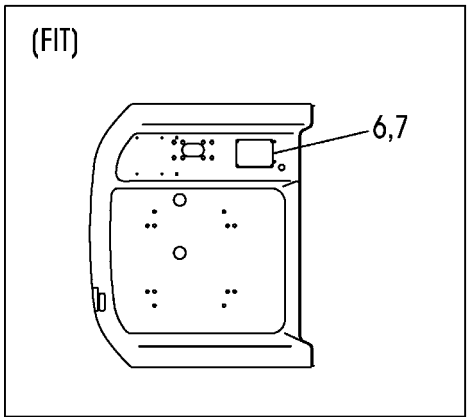
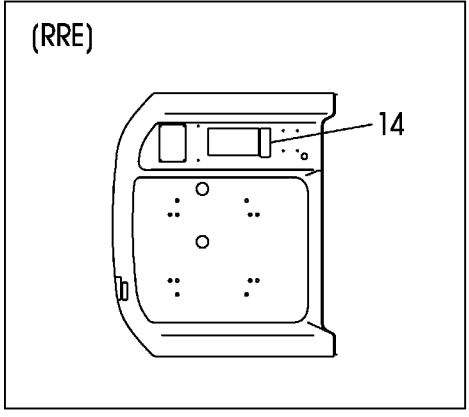
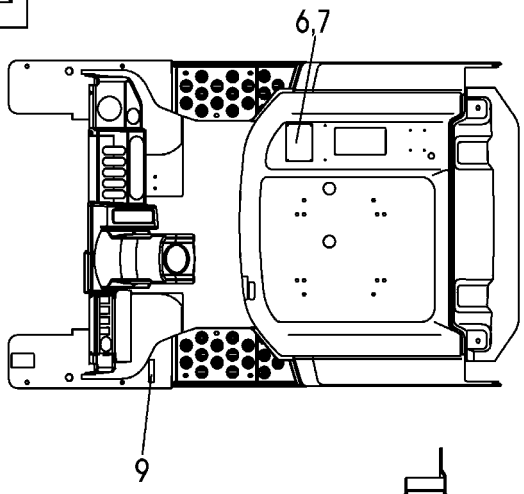

A:FHG15C3 C:FHG18C3

B:FHG15T3 D:FHG18T3

Item No	Part No.	Mark	Description	Req'd	Remarks : Serial No.
-	C-11452-0A7-HA	K1	KIT,DECAL,HUNGARIAN	1	B,D:2017-2064 EXE/HUNGARIAN INC.9,10 & OTHERS
-	C-11452-0A7-HB	K1	KIT,DECAL,HUNGARIAN	1	B,D:2065- EXE/HUNGARIAN INC.9,10 & FIG.207:3-21
-	C-11452-0A7-CZ	K1	KIT,DECAL,CZECH	1	B,D:1-2016 EXE/CZECH INC.9,10 & OTHERS
-	C-11452-0A7-CZA	K1	KIT,DECAL,CZECH	1	B,D:2017-2064 EXE/CZECH INC.9,10 & OTHERS
-	C-11452-0A7-CZB	K1	KIT,DECAL,CZECH	1	B,D:2065- EXE/CZECH INC.9,10 & FIG.207:3-21
-	C-11452-0A7-TR	K1	KIT,DECAL,TURKISH	1	B,D:1-2016 EXE/TURKISH INC.9,10 & OTHERS
-	C-11452-0A7-TRA	K1	KIT,DECAL,TURKISH	1	B,D:2017-2064 EXE/TURKISH INC.9,10 & OTHERS
-	C-11452-0A7-TRB	K1	KIT,DECAL,TURKISH	1	B,D:2065- EXE/TURKISH INC.9,10 & FIG.207:3-21
-	C-11452-0A7-L	K1	KIT,DECAL,LATVIAN	1	B,D:1-2016 EXE/LATVIAN INC.9,10 & OTHERS
-	C-11452-0A7-LA	K1	KIT,DECAL,LATVIAN	1	B,D:2017-2064 EXE/LATVIAN INC.9,10 & OTHERS
-	C-11452-0A7-LB	K1	KIT,DECAL,LATVIAN	1	B,D:2065- EXE/LATVIAN INC.9,10 & FIG.207:3-21
-	C-11452-0A7-B	K1	KIT,DECAL,BULGARIAN	1	B,D:1-2016 EXE/BULGARIAN INC.9,10 & OTHERS
-	C-11452-0A7-BA	K1	KIT,DECAL,BULGARIAN	1	B,D:2017-2064 EXE/BULGARIAN INC.9,10 & OTHERS
-	C-11452-0A7-BB	K1	KIT,DECAL,BULGARIAN	1	B,D:2065- EXE/BULGARIAN INC.9,10 & FIG.207:3-21
-	C-11452-0A7-RM	K1	KIT,DECAL,ROMANIAN	1	B,D:1-2016 EXE/ROMANIAN INC.9,10 & OTHERS
-	C-11452-0A7-RMA	K1	KIT,DECAL,ROMANIAN	1	B,D:2017-2064 EXE/ROMANIAN INC.9,10 & OTHERS
-	C-11452-0A7-RMB	K1	KIT,DECAL,ROMANIAN	1	B,D:2065- EXE/ROMANIAN INC.9,10 & FIG.207:3-21

FIG.203 DECAL (1/2)
 (F7H19110) デカル(1/2)

KIT
K1901

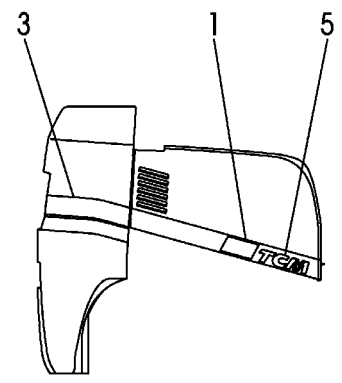
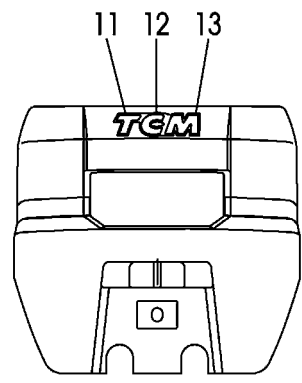
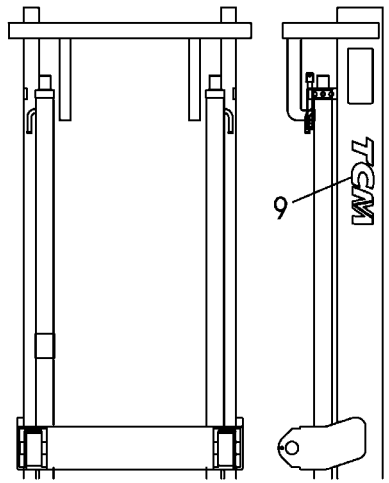
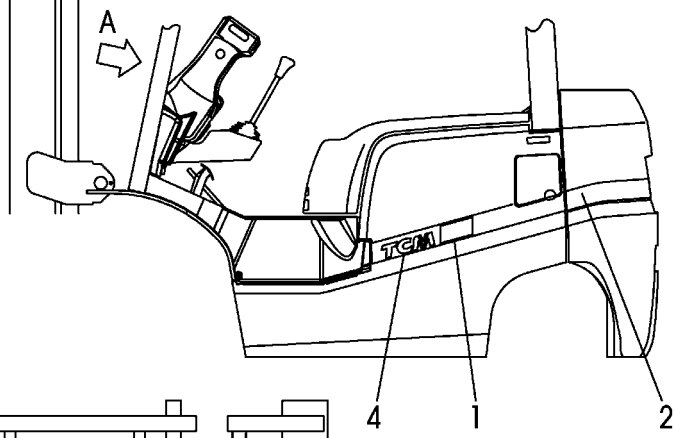
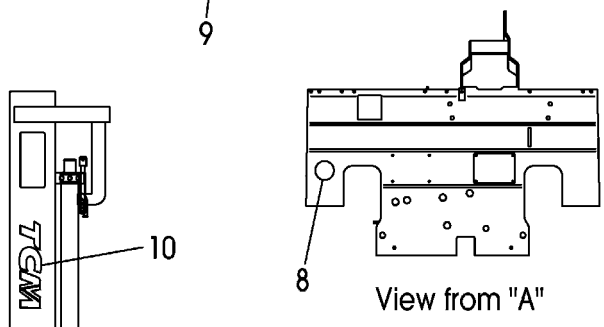
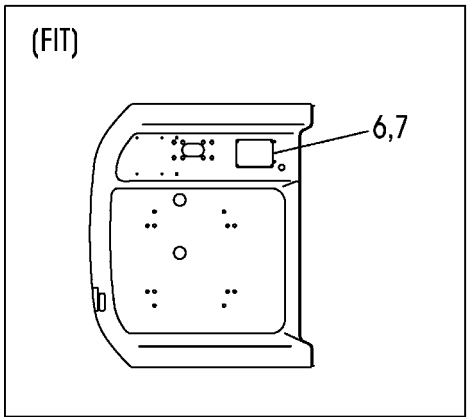
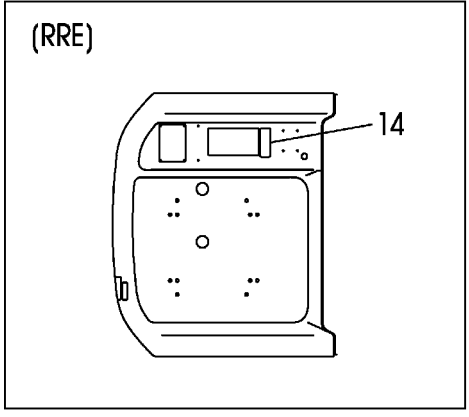
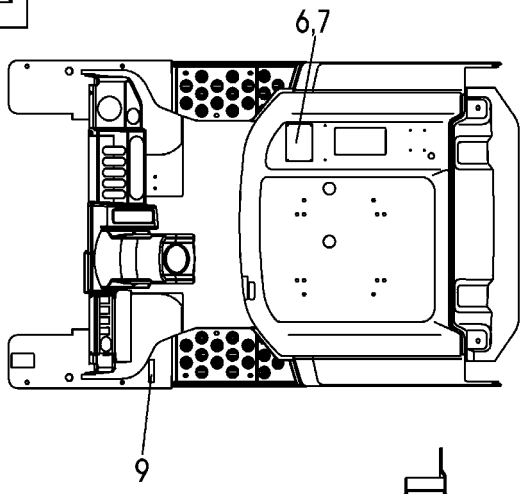

A:FHG15C3 C:FHG18C3

B:FHG15T3 D:FHG18T3

Item No	Part No.	Mark	Description	Req'd	Remarks : Serial No.
-	C-11452-0A7-E	K1	KIT,DECAL,ENGLISH	1	1-2064 EXK INC.9,10 & OTHERS
-	C-11452-0A7-EA	K1	KIT,DECAL,ENGLISH	1	2065- EXK INC.9,10 & FIG.208:3-21
-	C-11452-0A7-E	K1	KIT,DECAL,ENGLISH	1	B,D:1-2016 EXN/ENGLISH INC.9,10 & OTHERS
-	C-11452-0A7-E	K1	KIT,DECAL,ENGLISH	1	B,D:2017-2064 EXN/ENGLISH INC.9,10 & OTHERS
-	C-11452-0A7-EA	K1	KIT,DECAL,ENGLISH	1	B,D:2065- EXN/ENGLISH INC.9,10 & FIG.209:3-21
-	C-11452-0A7-DN	K1	KIT,DECAL,DANISH	1	B,D:1-2016 EXN/DANISH INC.9,10 & OTHERS
-	C-11452-0A7-DNA	K1	KIT,DECAL,DANISH	1	B,D:2017-2064 EXN/DANISH INC.9,10 & OTHERS
-	C-11452-0A7-DNB	K1	KIT,DECAL,DANISH	1	B,D:2065- EXN/DANISH INC.9,10 & FIG.209:3-21
-	C-11452-0A7-SW	K1	KIT,DECAL,SWEDISH	1	B,D:1-2016 EXN/SWEDISH INC.9,10 & OTHERS
-	C-11452-0A7-SWA	K1	KIT,DECAL,SWEDISH	1	B,D:2017-2064 EXN/SWEDISH INC.9,10 & OTHERS
-	C-11452-0A7-SWB	K1	KIT,DECAL,SWEDISH	1	B,D:2065- EXN/SWEDISH INC.9,10 & FIG.209:3-21
-	C-11452-0A7-FI	K1	KIT,DECAL,FINNISH	1	B,D:1-2016 EXN/FINNISH INC.9,10 & OTHERS
-	C-11452-0A7-FIA	K1	KIT,DECAL,FINNISH	1	B,D:2017-2064 EXN/FINNISH INC.9,10 & OTHERS
-	C-11452-0A7-FIB	K1	KIT,DECAL,FINNISH	1	B,D:2065- EXN/FINNISH INC.9,10 & FIG.209:3-21
-	C-11452-0A7-NR	K1	KIT,DECAL,NORWEGIAN	1	B,D:1-2016 EXN/NORWEGIAN INC.9,10 & OTHERS
-	C-11452-0A7-NRA	K1	KIT,DECAL,NORWEGIAN	1	B,D:2017-2064 EXN/NORWEGIAN INC.9,10 & OTHERS
-	C-11452-0A7-NRB	K1	KIT,DECAL,NORWEGIAN	1	B,D:2065- EXN/NORWEGIAN INC.9,10 & FIG.209:3-21
1	20A79-12281		DECAL,MODEL-MARK,15	2	A,B
-	20A99-12281		DECAL,MODEL-MARK,18	2	C,D
2	20A79-12151		LINE,WEIGHT,LH	1	A,B

FIG.203 DECAL (1/2)
 (F7H19110) デカル(1/2)

KIT
K1901

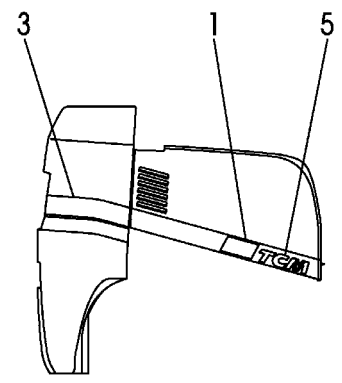
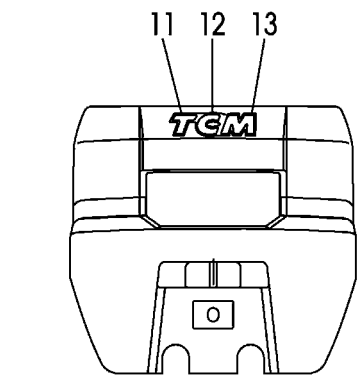
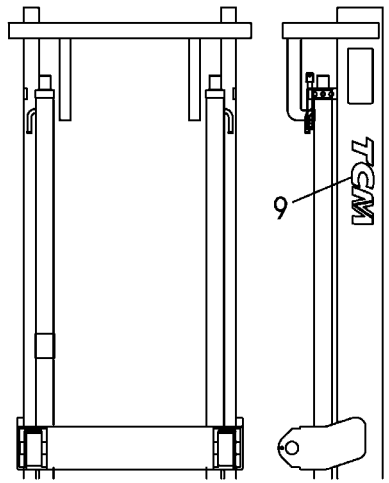
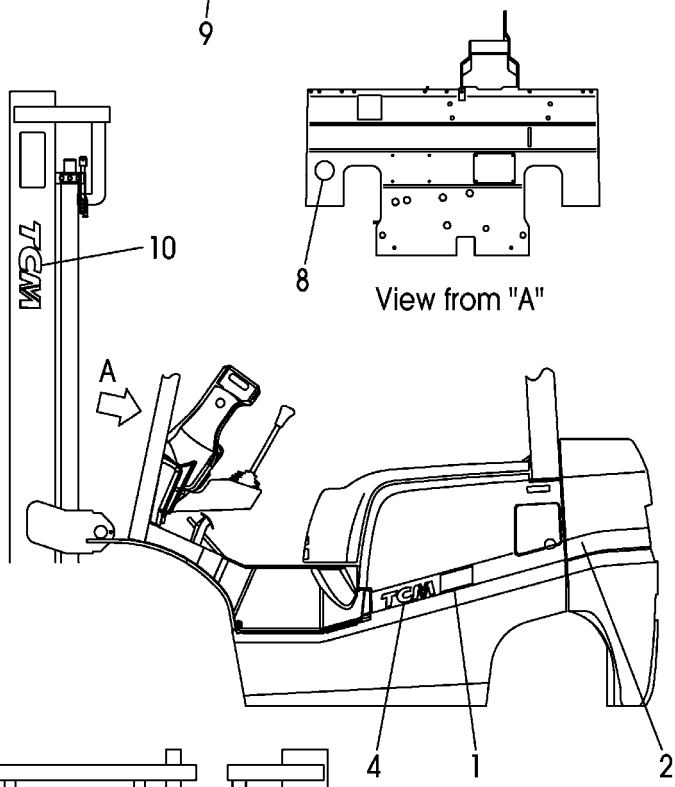
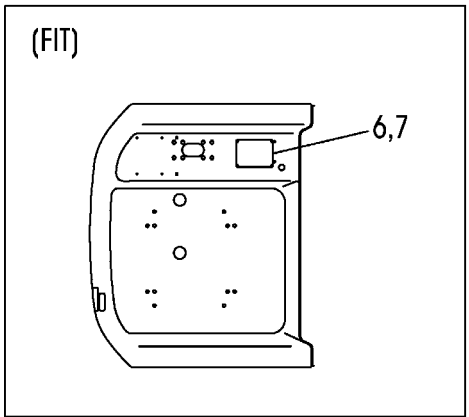
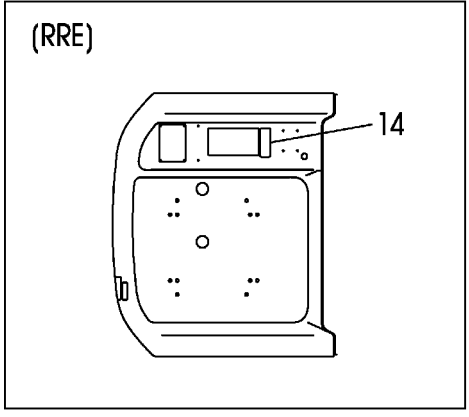
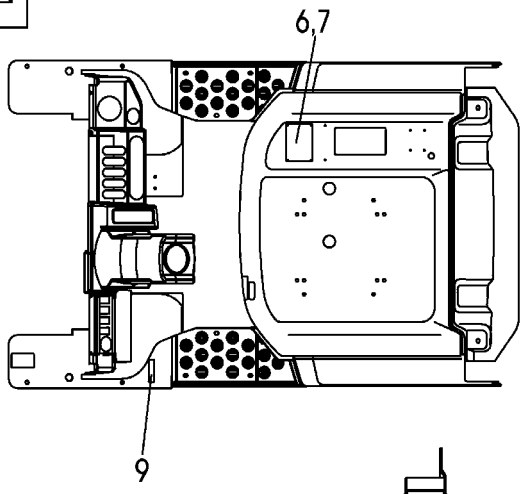

A:FHG15C3 C:FHG18C3

B:FHG15T3 D:FHG18T3

Item No	Part No.	Mark	Description	Req'd	Remarks : Serial No.
-	20A99-12151		LINE,WEIGHT,LH	1	C,D
3	20A79-12161		LINE,WEIGHT,RH	1	A,B
-	20A99-12161		LINE,WEIGHT,RH	1	C,D
4	20A79-12101		LINE,COVER,LH	1	
5	20A79-12111		LINE,COVER,RH	1	
6	27399-12051		CHART,CAPACITY,1.5T	1	A,B (VM200-VM500)
-	27399-12091		CHART,CAPACITY,1.5T	1	A,B (VM550-VM600)
-	21279-12001		CHART,CAPACITY,1.8T	1	C,D (VM200-VM500)
-	21279-12011		CHART,CAPACITY,1.8T	1	C,D (VM550-VM600)
-	514A3-82331		CHART,CAPACITY	1	EXB/SPANISH
-	514A3-82341		CHART,CAPACITY	1	EXB/FRENCH
-	51232-82141		CHART,CAPACITY,1.5T	1	A,B EXB/CHINESE(VM200-VM500)
-	51232-82151		CHART,CAPACITY,1.5T	1	A,B EXB/CHINESE(VM550-VM600)
-	51272-82141		CHART,CAPACITY,1.8T	1	C,D EXB/CHINESE(VM200-VM500)
-	51272-82151		CHART,CAPACITY,1.8T	1	C,D EXB/CHINESE(VM550-VM600)
-	211S9-12011		CHART,CAPACITY,1.5T	1	A,B EXB/RUSSIAN(VM200-VM500)
-	211S9-12021		CHART,CAPACITY,1.5T	1	A,B EXB/RUSSIAN(VM550-VM600)
-	217Y9-12001		CHART,CAPACITY,1.8T	1	C,D EXB/RUSSIAN(VM200-VM500)
-	217Y9-12011		CHART,CAPACITY,1.8T	1	C,D EXB/RUSSIAN(VM550-VM600)
-	514A3-82391		CHART,CAPACITY	1	EXB/PORTUGUESE
-	510F2-92001		CHART,CAPACITY,1.5T	1	A,B EXC
-	510H2-92001		CHART,CAPACITY,1.8T	1	C,D EXC
-	514A3-82301		CHART,CAPACITY	1	B,D EXE/ENGLISH
-	514A3-82331		CHART,CAPACITY	1	B,D EXE/SPANISH
-	514A3-82341		CHART,CAPACITY	1	B,D EXE/FRENCH
-	514A3-82321		CHART,CAPACITY	1	B,D EXE/GERMAN
-	514A3-82351		CHART,CAPACITY	1	B,D EXE/DUTCH
-	514A3-82361		CHART,CAPACITY	1	B,D EXE/DANISH
-	514A3-82371		CHART,CAPACITY	1	B,D EXE/ITALIAN

FIG.203 DECAL (1/2)
 (F7H19110) デカル(1/2)

KIT
K1901

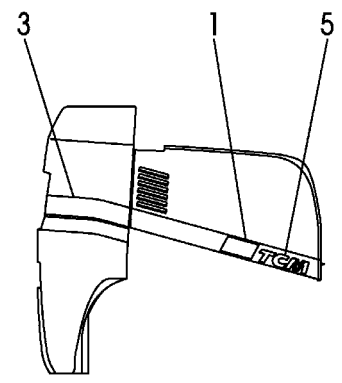
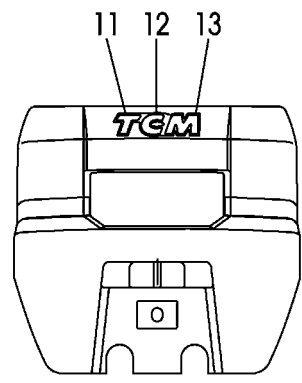
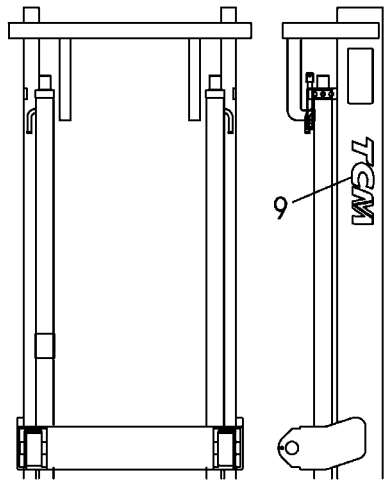
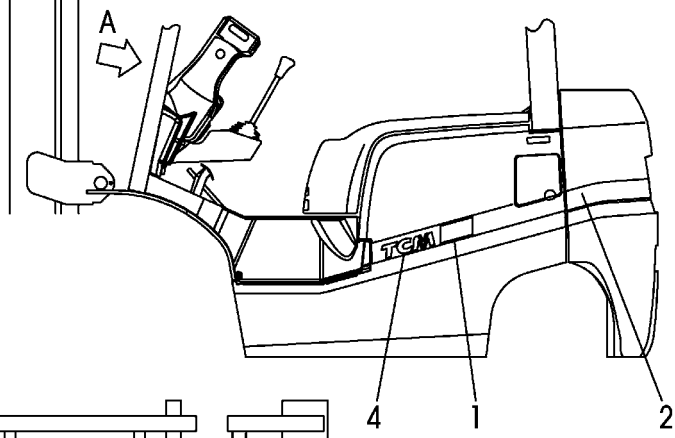
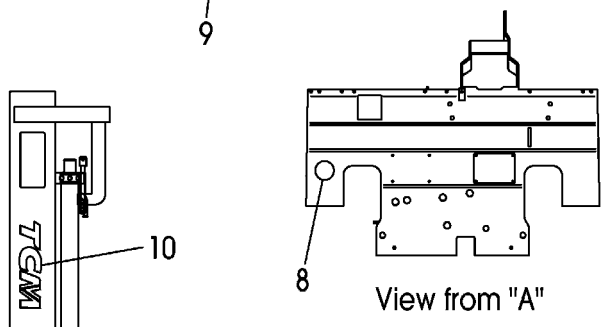
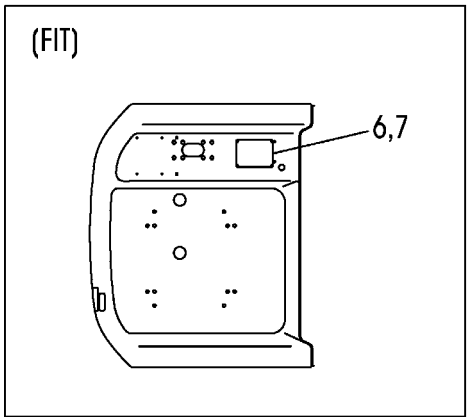
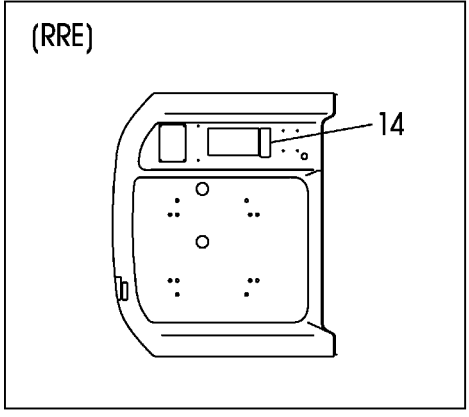
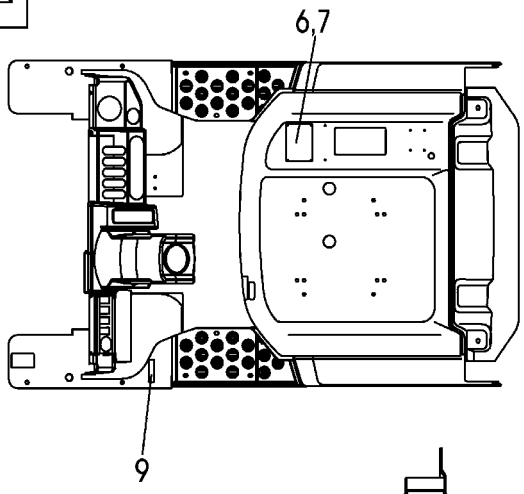

A:FHG15C3 C:FHG18C3

B:FHG15T3 D:FHG18T3

Item No	Part No.	Mark	Description	Req'd	Remarks : Serial No.
-	514A3-82381		CHART,CAPACITY	1	B,D EXE/GREEK
-	514A3-82391		CHART,CAPACITY	1	B,D EXE/PORTUGUESE
-	529F3-82511		CHART,CAPACITY	1	B,D EXE/POLISH
-	529F3-82521		CHART,CAPACITY	1	B,D EXE/HUNGARIAN
-	529F3-82531		CHART,CAPACITY	1	B,D EXE/CZECH
-	529F3-82541		CHART,CAPACITY	1	B,D EXE/TURKISH
-	529F3-82551		CHART,CAPACITY	1	B,D EXE/LATVIAN
-	529F3-83101		CHART,CAPACITY	1	B,D EXE/BULGARIAN
-	529F3-83111		CHART,CAPACITY	1	B,D EXE/ROMANIAN
-	514A3-82301		CHART,CAPACITY	1	B,D EXN/ENGLISH
-	514A3-82361		CHART,CAPACITY	1	B,D EXN/DANISH
-	529F3-82111		CHART,CAPACITY	1	B,D EXN/SWEDISH
-	529F3-82101		CHART,CAPACITY	1	B,D EXN/FINNISH
-	529F3-82501		CHART,CAPACITY	1	B,D EXN/NORWEGIAN
7	02432-01008		RIVET	4	
8	NOT APPLICABLE		NOT APPLICABLE	999	
9	216G9-12142	*	DECAL,AIR-PRESSURE	1	
-	217U9-12002	*	DECAL,AIR-PRESSURE	1	EXB/RUSSIAN
10	273A9-12242	*	DECAL,TCM	2	
-	214A9-12142		DECAL,TCM	2	DLB
11	22N59-12041		DECAL,B/WEIGHT,T	1	
-	52N59-72141		DECAL,B/WEIGHT,T	1	DLB
-	52N59-72041		DECAL,B/WEIGHT,T	1	DLW
12	22N59-12051		DECAL,B/WEIGHT,C	1	
-	52N59-72151		DECAL,B/WEIGHT,C	1	DLB
-	52N59-72051		DECAL,B/WEIGHT,C	1	DLW
13	22N59-12061		DECAL,B/WEIGHT,M	1	
-	52N59-72161		DECAL,B/WEIGHT,M	1	DLB
-	52N59-72061		DECAL,B/WEIGHT,M	1	DLW
14	58E08-92001		DECAL,WARNING	1	RRE

FIG.204 DECAL (2/2)

(F7H19121) デカール(2/2)

KIT
K1 901

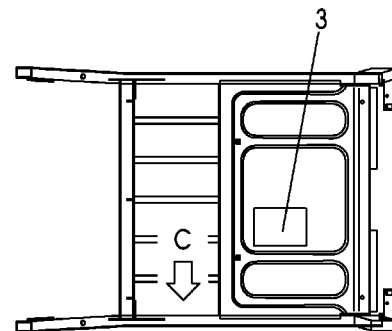
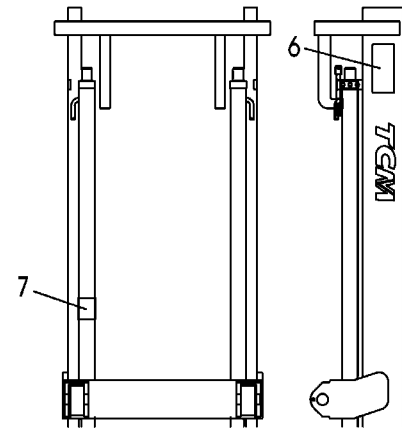
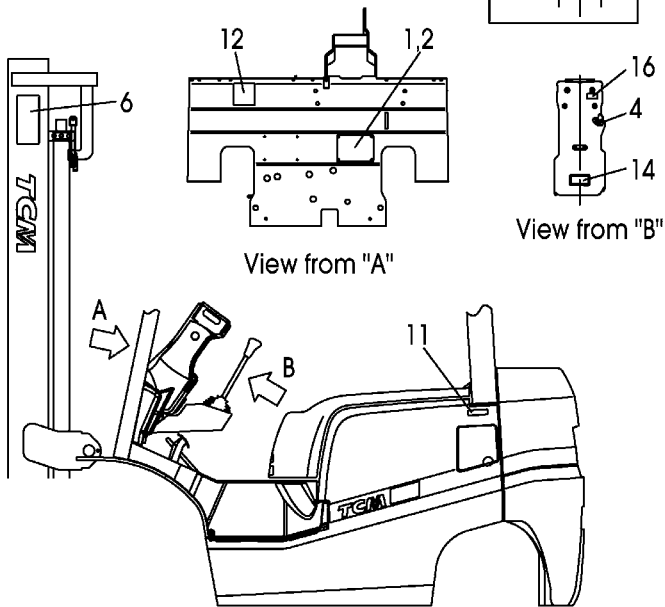
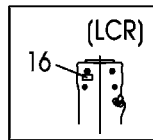
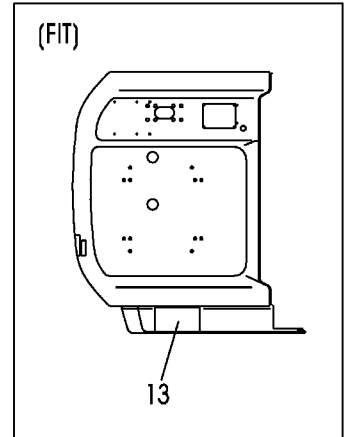
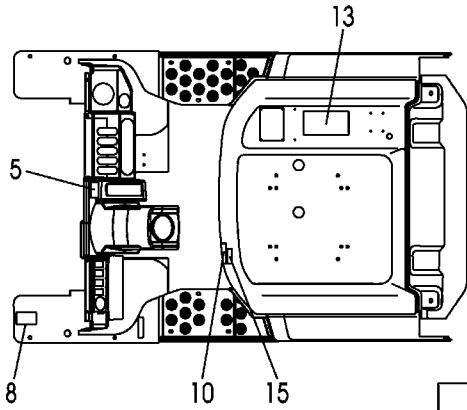

Head Guard

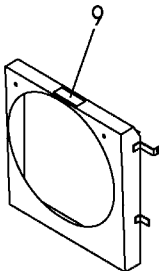
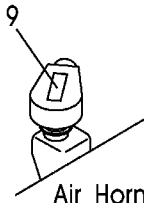
<p>FHD FHG(RFS) (DSR006) (DSR008)</p>  <p>Fan Shroud</p>	<p>FHG</p>  <p>Air Horn</p>
---	--

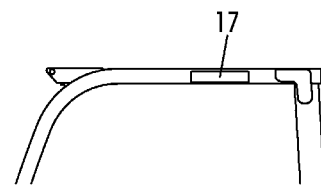

View from "C"

A:FHG15C3 FHG15T3:2065-

B:FHG18C3 FHG18T3:2065-

Item No	Part No.	Mark	Description	Req'd	Remarks : Serial No.
901	C-11452-0A7-DA	K1	KIT,DECAL,JPN	1	INC.3-17 & FIG.203:9,10
1	NO PART NO.	#	PLATE,NAME	1	
2	22N59-12191		RIVET	4	
3	22N59-12261	*	DECAL,LUBRICATION	1	
4	216G9-12071	*	DECAL,STARTER-SWITCH	1	
5	214A5-53012	*	DECAL,BRAKE-LEVER	1	
6	27419-12062	*	DECAL,MAST-CAUTION	2	
7	27419-12072	*	DECAL,CROSS-BEAM	1	
8	216G9-12062	*	DECAL,TIRE-CAUTION	1	
9	216G9-12052	*	DECAL,FAN-CAUTION	1	
10	218G9-12072	*	DECAL,FUEL-CAPACITY	1	
11	21239-12501	*	DECAL,GASOLINE	1	
12	271A9-12251	*	DECAL,CAUTION	1	
13	239A9-12301	*	DECAL,WARNING-PLATE	1	
14	26519-12281	*	DECAL,HOSE	1	
15	22N59-12351	*	DECAL,BONNET-CAUTION	1	
16	214A2-42141	*	DECAL,TURN-SIGNAL	1	
17	230R9-12211	*	DECAL,WARNING	1	

FIG.205 DECAL (2/2)[EXB]
 (F7H191B2) デカル(2/2)

KIT

K1 901 K2 902 K3 903

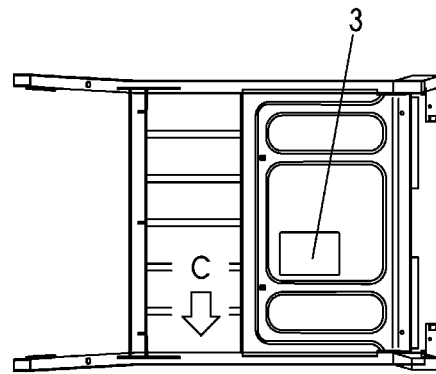
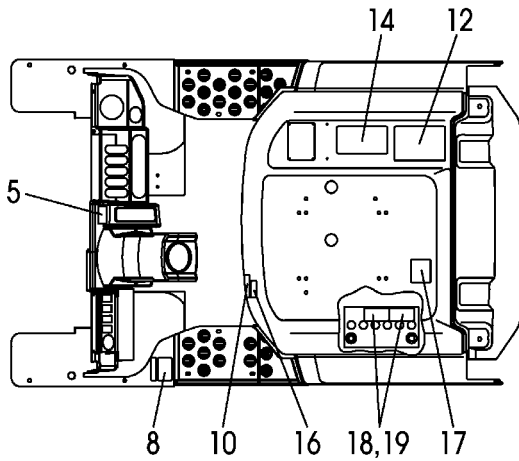

Head Guard

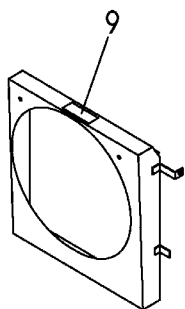
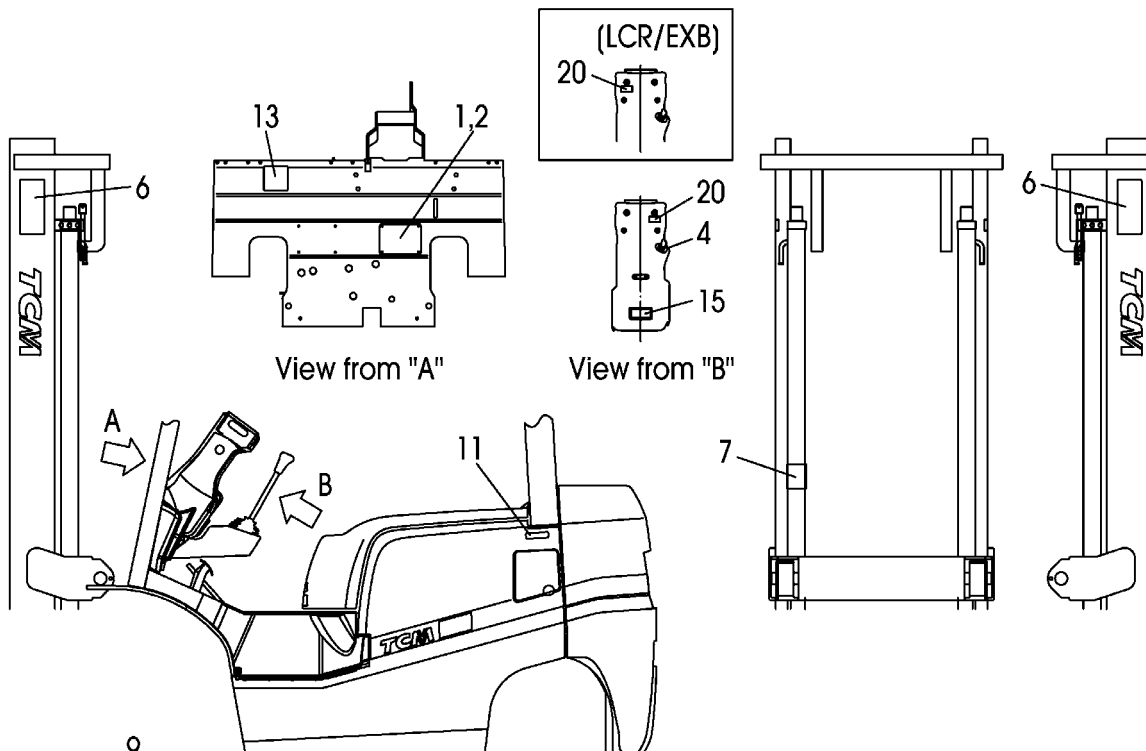

Fan Shroud



Radiator Reserve Tank

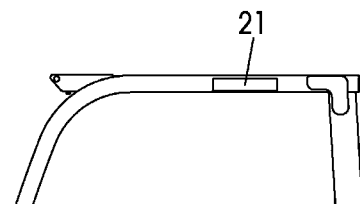

View from "C"

A:FHG15C3 FHG15T3:2065-

B:FHG18C3 FHG18T3:2065-

Item No	Part No.	Mark	Description	Req'd	Remarks : Serial No.
901	C-11452-0A7-EA	K1	KIT,DECAL,ENGLISH	1	EXB/ENGLISH INC.3-11,13-22 & FIG.203: 9,10
-	C-11452-0A7-SB	K1	KIT,DECAL,SPANISH	1	EXB/SPANISH INC.3-11,13-22 & FIG.203: 9,10
-	C-11452-0A7-BFB	K1	KIT,DECAL,FRENCH	1	EXB/FRENCH INC.3-11,13-22 & FIG.203: 9,10
-	C-11452-0A7-PB	K1	KIT,DECAL,PORTUGUESE	1	EXB/PORTUGUESE INC.3-11,13-22 & FIG.203: 9,10
902	C-11452-0A7-RA	K2	KIT,DECAL,RUSSIAN	1	EXB/RUSSIAN INC.3-11,13-20,22 & FIG.203:9,10
903	C-11452-0A7-CA	K3	KIT,DECAL,CHINESE	1	EXB/CHINESE INC.3-18,20,22 & FIG.203: 9,10
1	NO PART NO.	#	PLATE,NAME	1	EXB/ENGLISH
-	NO PART NO.	#	PLATE,NAME	1	EXB/SPANISH
-	NO PART NO.	#	PLATE,NAME	1	EXB/FRENCH
-	NO PART NO.	#	PLATE,NAME	1	EXB/CHINESE
-	NO PART NO.	#	PLATE,NAME	1	EXB/RUSSIAN
-	NO PART NO.	#	PLATE,NAME	1	EXB/PORTUGUESE
2	22N59-12191		RIVET	4	EXB
3	52N52-72101	*	CHART,LUBRICATION	1	EXB/ENGLISH
-	52N53-82101	*	CHART,LUBRICATION	1	EXB/SPANISH
-	52N53-82111	*	CHART,LUBRICATION	1	EXB/FRENCH
-	52N52-82401	*	CHART,LUBRICATION	1	EXB/CHINESE
-	52N52-82411	*	CHART,LUBRICATION	1	EXB/RUSSIAN
-	52N53-82171	*	CHART,LUBRICATION	1	EXB/PORTUGUESE
4	216G9-12071	*	DECAL,STARTER-SWITCH	1	EXB
-	516G3-82011	*	DECAL,STARTER-SWITCH	1	EXB/SPANISH
-	232W9-12001	*	DECAL,STARTER-SWITCH	1	EXB/RUSSIAN
5	514A3-82002	*	DECAL,BRAKE-LEVER	1	EXB/ENGLISH
-	514A3-82012	*	DECAL,BRAKE-LEVER	1	EXB/SPANISH
-	514A3-82022	*	DECAL,BRAKE-LEVER	1	EXB/FRENCH
-	514A2-82012	*	DECAL,BRAKE-LEVER	1	EXB/CHINESE
-	225R9-12112	*	DECAL,BRAKE-LEVER	1	EXB/RUSSIAN
-	514A3-82072	*	DECAL,BRAKE-LEVER	1	EXB/PORTUGUESE
6	27419-12061	*	DECAL,MAST-CAUTION	2	EXB
7	27419-12071	*	DECAL,CROSS-BEAM	1	EXB
8	516G2-72711	*	DECAL,TIRE-CAUTION	1	EXB/ENGLISH
-	516G3-82211	*	DECAL,TIRE-CAUTION	1	EXB/SPANISH
-	516G3-82221	*	DECAL,TIRE-CAUTION	1	EXB/FRENCH
-	516G2-82061	*	DECAL,TIRE-CAUTION	1	EXB/CHINESE
-	232W9-12021	*	DECAL,TIRE-CAUTION	1	EXB/RUSSIAN
-	516G3-82271	*	DECAL,TIRE-CAUTION	1	EXB/PORTUGUESE
9	516G2-72701	*	DECAL,FAN-CAUTION	1	EXB/ENGLISH
-	516G3-82111	*	DECAL,FAN-CAUTION	1	EXB/SPANISH

FIG.205 DECAL (2/2)[EXB]
 (F7H191B2) デカル(2/2)

KIT

K1 901 K2 902 K3 903

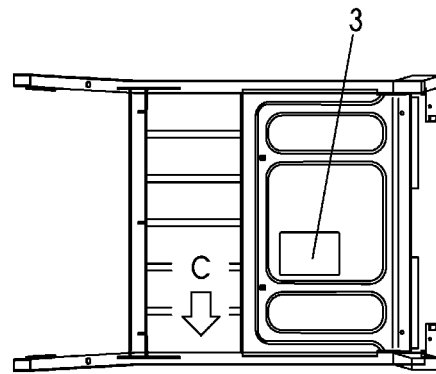
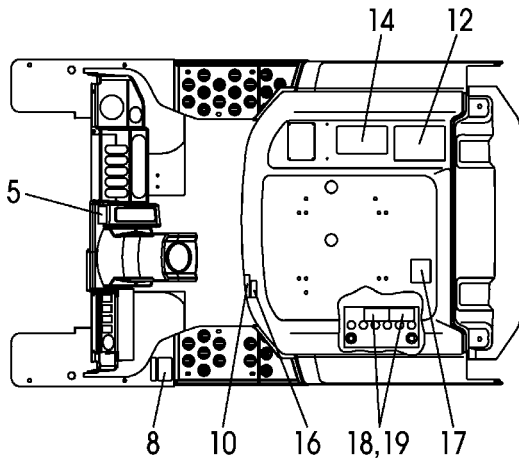

Head Guard

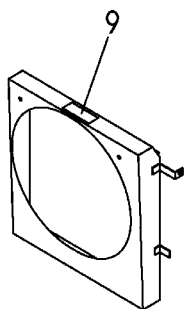
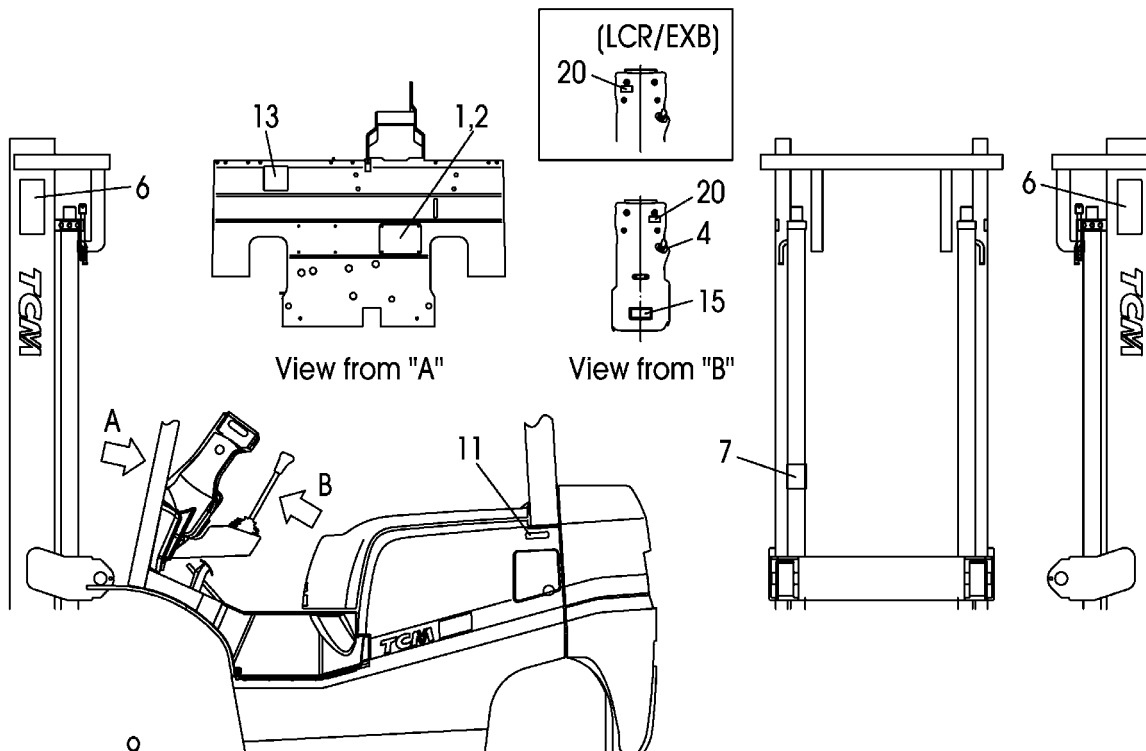

Fan Shroud



Radiator Reserve Tank

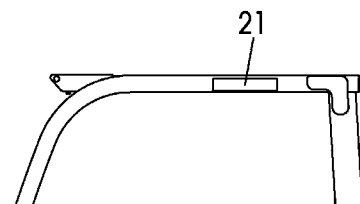

View from "C"

A:FHG15C3 FHG15T3:2065-

B:FHG18C3 FHG18T3:2065-

Item No	Part No.	Mark	Description	Req'd	Remarks : Serial No.
-	516G3-82121	*	DECAL,FAN-CAUTION	1	EXB/FRENCH
-	516G2-82051	*	DECAL,FAN-CAUTION	1	EXB/CHINESE
-	232W9-12011	*	DECAL,FAN-CAUTION	1	EXB/RUSSIAN
-	516G3-82171	*	DECAL,FAN-CAUTION	1	EXB/PORTUGUESE
10	518G2-82182	*	DECAL,FUEL-CAPACITY	1	EXB/ENGLISH
-	518H3-82002	*	DECAL,FUEL-CAPACITY	1	EXB/SPANISH
-	518H3-82012	*	DECAL,FUEL-CAPACITY	1	EXB/FRENCH
-	518G2-82282	*	DECAL,FUEL-CAPACITY	1	EXB/CHINESE
-	219W9-12072	*	DECAL,FUEL-CAPACITY	1	EXB/RUSSIAN
-	518H3-82072	*	DECAL,FUEL-CAPACITY	1	EXB/PORTUGUESE
11	51232-82001	*	DECAL,GASOLINE	1	EXB/ENGLISH
-	51232-82021	*	DECAL,GASOLINE	1	EXB/SPANISH
-	51232-82011	*	DECAL,GASOLINE	1	EXB/FRENCH
-	51232-82032	*	DECAL,GASOLINE	1	EXB/CHINESE
-	536G2-82021	*	DECAL,GASOLINE	1	EXB/RUSSIAN
-	51233-83821	*	DECAL,GASOLINE	1	EXB/PORTUGUESE
12	53652-82551	*	DECAL,CAUTION	1	EXB/CHINESE
13	571A3-82361	*	DECAL,CAUTION	1	EXB
14	516G3-82801	*	DECAL,CAUTION	1	EXB/ENGLISH
-	516G3-82821	*	DECAL,CAUTION	1	EXB/SPANISH
-	516G3-82831	*	DECAL,CAUTION	1	EXB/FRENCH
-	52672-82073	*	DECAL,WARNING-PLATE	1	EXB/CHINESE
-	225R9-12052	*	DECAL,CAUTION	1	EXB/RUSSIAN
-	516G3-82881	*	DECAL,CAUTION	1	EXB/PORTUGUESE
15	509K2-82251	*	DECAL,STEERING-HOSE	1	EXB/ENGLISH
-	509K3-83011	*	DECAL,STEERING-HOSE	1	EXB/SPANISH
-	509K3-83021	*	DECAL,STEERING-HOSE	1	EXB/FRENCH
-	509K3-83451	*	DECAL,STEERING-HOSE	1	EXB/CHINESE
-	509K3-83461	*	DECAL,STEERING-HOSE	1	EXB/RUSSIAN
-	509K3-83071	*	DECAL,STEERING-HOSE	1	EXB/PORTUGUESE
16	52N52-72201	*	DECAL,BONNET-CAUTION	1	EXB/ENGLISH
-	52N53-82301	*	DECAL,BONNET-CAUTION	1	EXB/SPANISH
-	52N53-82311	*	DECAL,BONNET-CAUTION	1	EXB/FRENCH
-	52N52-82501	*	DECAL,BONNET-CAUTION	1	EXB/CHINESE
-	52N52-82511	*	DECAL,BONNET-CAUTION	1	EXB/RUSSIAN
-	52N53-82371	*	DECAL,BONNET-CAUTION	1	EXB/PORTUGUESE
17	577H3-82151	*	DECAL,GAS-SPRING	1	EXB/ENGLISH
-	577H3-82171	*	DECAL,GAS-SPRING	1	EXB/SPANISH
-	577H3-82181	*	DECAL,GAS-SPRING	1	EXB/FRENCH
-	577H2-82021	*	DECAL,GAS-SPRING	1	EXB/CHINESE
-	577H3-82741	*	DECAL,GAS-SPRING	1	EXB/RUSSIAN
-	577H3-82231	*	DECAL,GAS-SPRING	1	EXB/PORTUGUESE
18	534A3-82311	*	DECAL,BATTERY,A	1	EXB/ENGLISH
-	534A3-82331	*	DECAL,BATTERY,A	1	EXB/SPANISH
-	534A3-82341	*	DECAL,BATTERY,A	1	EXB/FRENCH
-	534A3-82531	*	DECAL,BATTERY	1	EXB/CHINESE
-	232W9-12101	*	DECAL,BATTERY,A	1	EXB/RUSSIAN
-	534A3-82391	*	DECAL,BATTERY,A	1	EXB/PORTUGUESE
19	534A3-82421	*	DECAL,BATTERY,B	1	EXB/ENGLISH
-	534A3-82441	*	DECAL,BATTERY,B	1	EXB/SPANISH

FIG.205 DECAL (2/2)[EXB]
 (F7H191B2) デカル(2/2)

KIT

K1 901 K2 902 K3 903

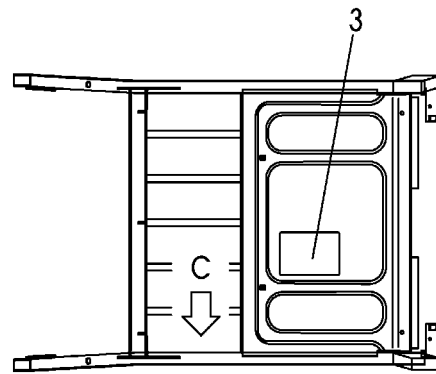
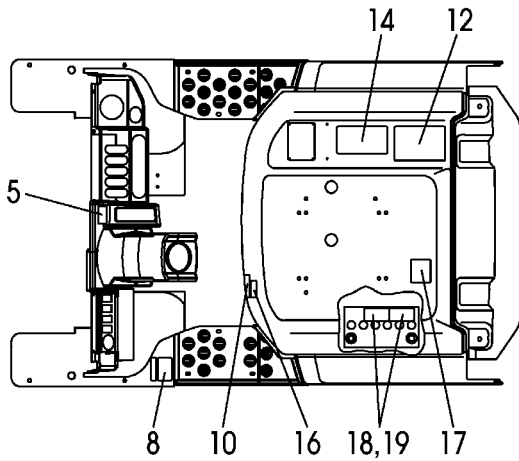

Head Guard

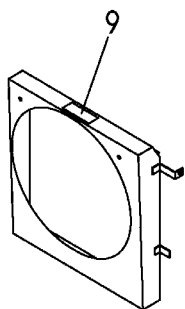
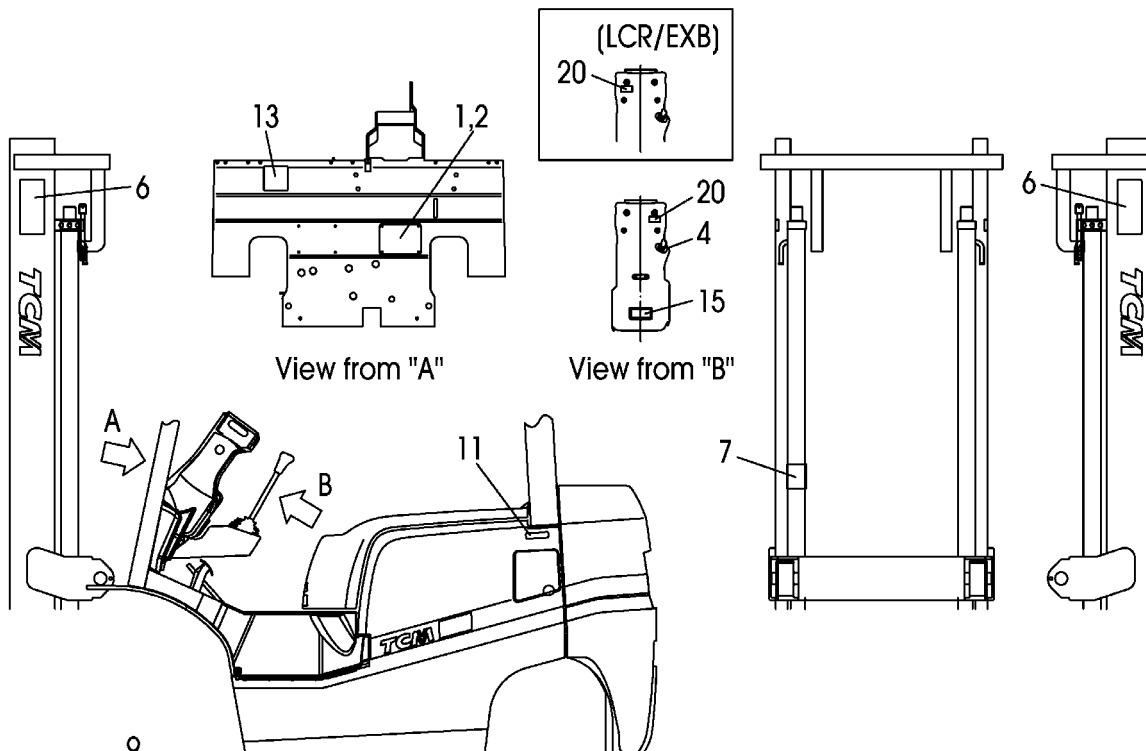

Fan Shroud

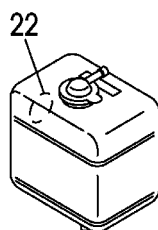

Radiator Reserve Tank

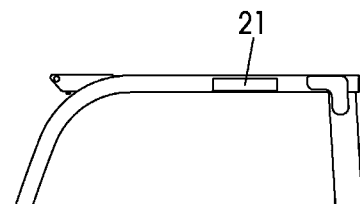

View from "C"

A:FHG15C3 FHG15T3:2065-

B:FHG18C3 FHG18T3:2065-

Item No	Part No.	Mark	Description	Req'd	Remarks : Serial No.
-	534A3-82451	*	DECAL,BATTERY,B	1	EXB/FRENCH
-	232W9-12111	*	DECAL,BATTERY,B	1	EXB/RUSSIAN
-	534A3-82501	*	DECAL,BATTERY,B	1	EXB/PORTUGUESE
20	214A2-42141	*	DECAL,TURN-SIGNAL	1	EXB
21	230R9-12211	*	DECAL,WARNING	1	EXB
-	NOT APPLICABLE		NOT APPLICABLE	999	EXB/RUSSIAN,EXB/CHINESE
22	23659-12101	*	DECAL,LIFE-COOLANT	1	EXB
-	522A3-82641	*	DECAL,LIFE-COOLANT	1	EXB/SPANISH
-	522A3-82841	*	DECAL,LIFE-COOLANT	1	EXB/FRENCH
-	232W9-12051	*	DECAL,LIFE-COOLANT	1	EXB/RUSSIAN
-	522A3-83841	*	DECAL,LIFE-COOLANT	1	EXB/PORTUGUESE

FIG.206 DECAL (2/2)[EXC]
 (F7H191C1) デカル(2/2)

KIT
K1 901

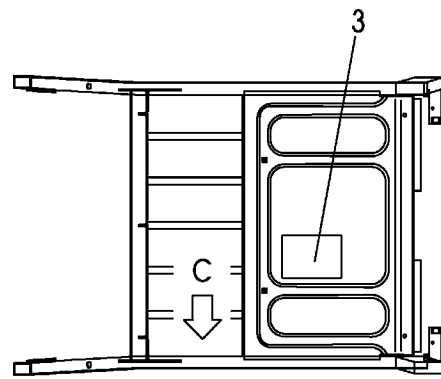
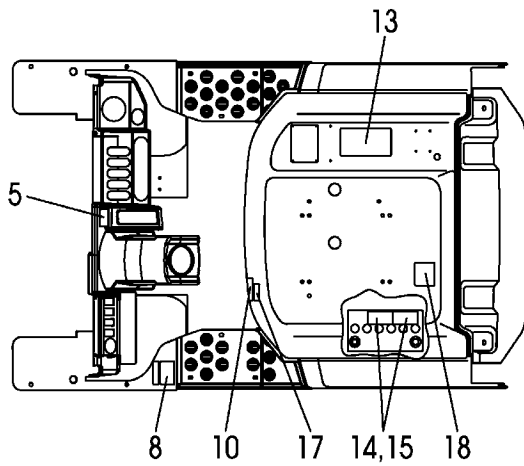

Head Guard

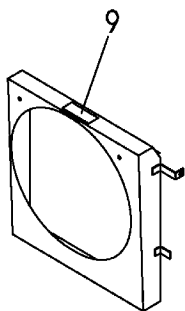
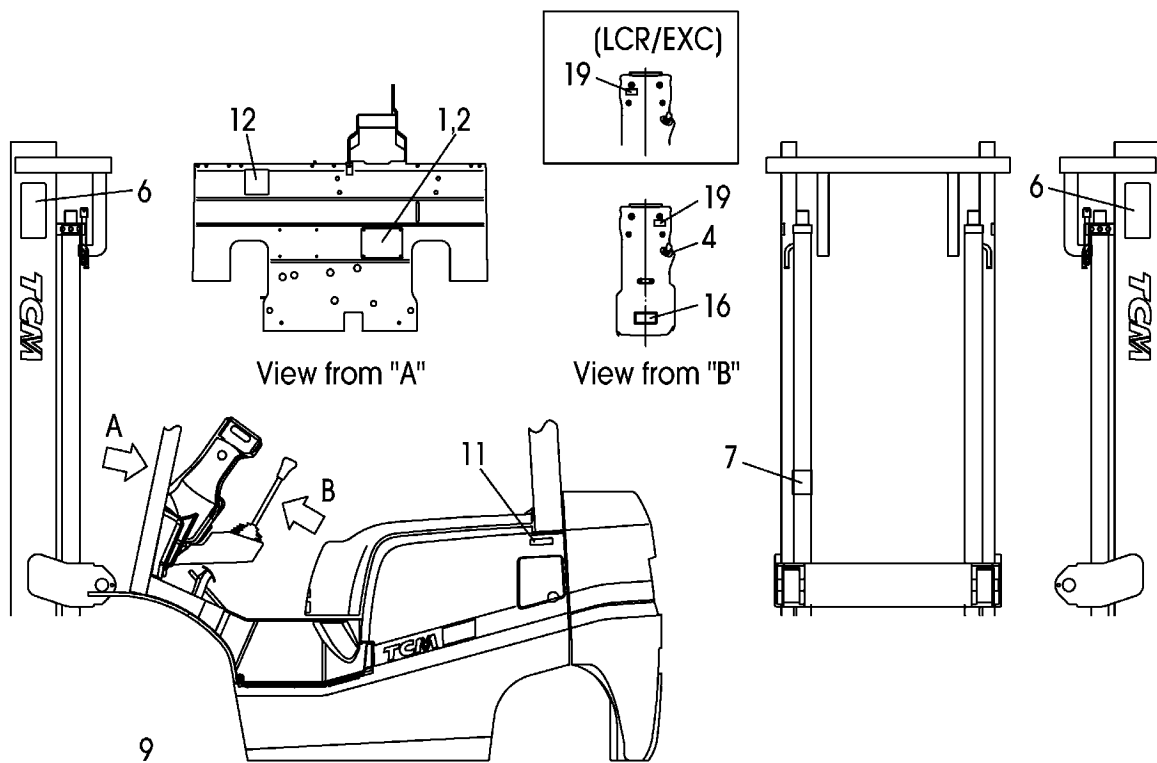

Fan Shroud

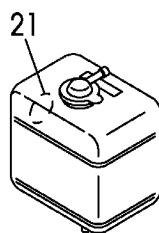

Radiator Reserve Tank

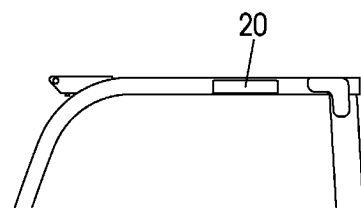

View from "C"

A:FHG15C3 FHG15T3:2065-

B:FHG18C3 FHG18T3:2065-

Item No	Part No.	Mark	Description	Req'd	Remarks : Serial No.
901	C-11452-0A7-EA	K1	KIT,DECAL,ENGLISH	1	EXC INC.3-21 & FIG.203:9,10
1	NO PART NO.	#	PLATE,NAME	1	EXC
2	22N59-12191		RIVET	4	EXC
3	52N52-72101	*	CHART,LUBRICATION	1	EXC
4	216G9-12071	*	DECAL,STARTER-SWITCH	1	EXC
5	514A3-82002	*	DECAL,BRAKE-LEVER	1	EXC
6	27419-12061	*	DECAL,MAST-CAUTION	2	EXC
7	27419-12071	*	DECAL,CROSS-BEAM	1	EXC
8	516G2-72711	*	DECAL,TIRE-CAUTION	1	EXC
9	516G2-72701	*	DECAL,FAN-CAUTION	1	EXC
10	518G2-82182	*	DECAL,FUEL-CAPACITY	1	EXC
11	51232-82001	*	DECAL,GASOLINE	1	EXC
12	571A3-82361	*	DECAL,CAUTION	1	EXC
13	516G3-82801	*	DECAL,CAUTION	1	EXC
14	534A3-82311	*	DECAL,BATTERY,A	1	EXC
15	534A3-82421	*	DECAL,BATTERY,B	1	EXC
16	509K2-82251	*	DECAL,STEERING-HOSE	1	EXC
17	52N52-72201	*	DECAL,BONNET-CAUTION	1	EXC
18	577H3-82151	*	DECAL,GAS-SPRING	1	EXC
19	214A2-42141	*	DECAL,TURN-SIGNAL	1	EXC
20	230R9-12211	*	DECAL,WARNING	1	EXC
21	23659-12101	*	DECAL,LIFE-COOLANT	1	EXC

FIG.207 DECAL (2/2)[EXE]
 (F7H191E2) デカル(2/2)

KIT
K1 901

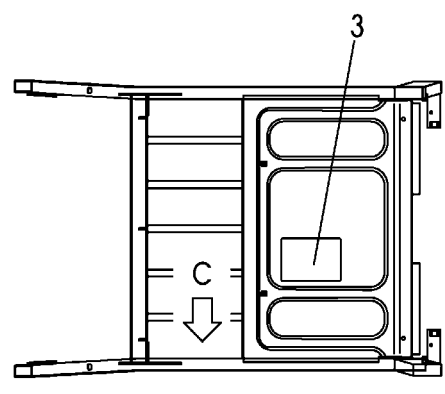
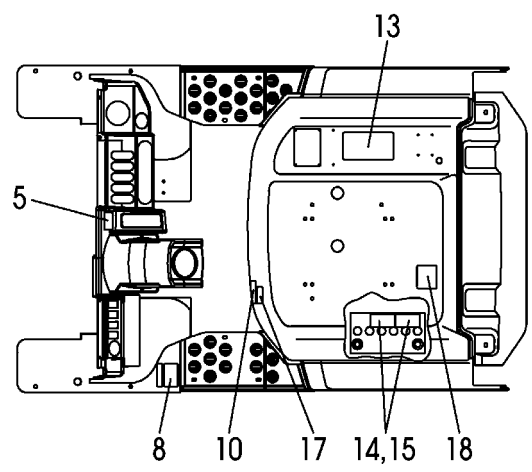

Head Guard

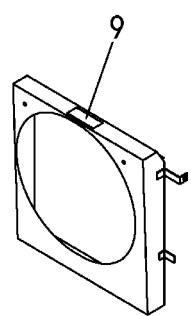
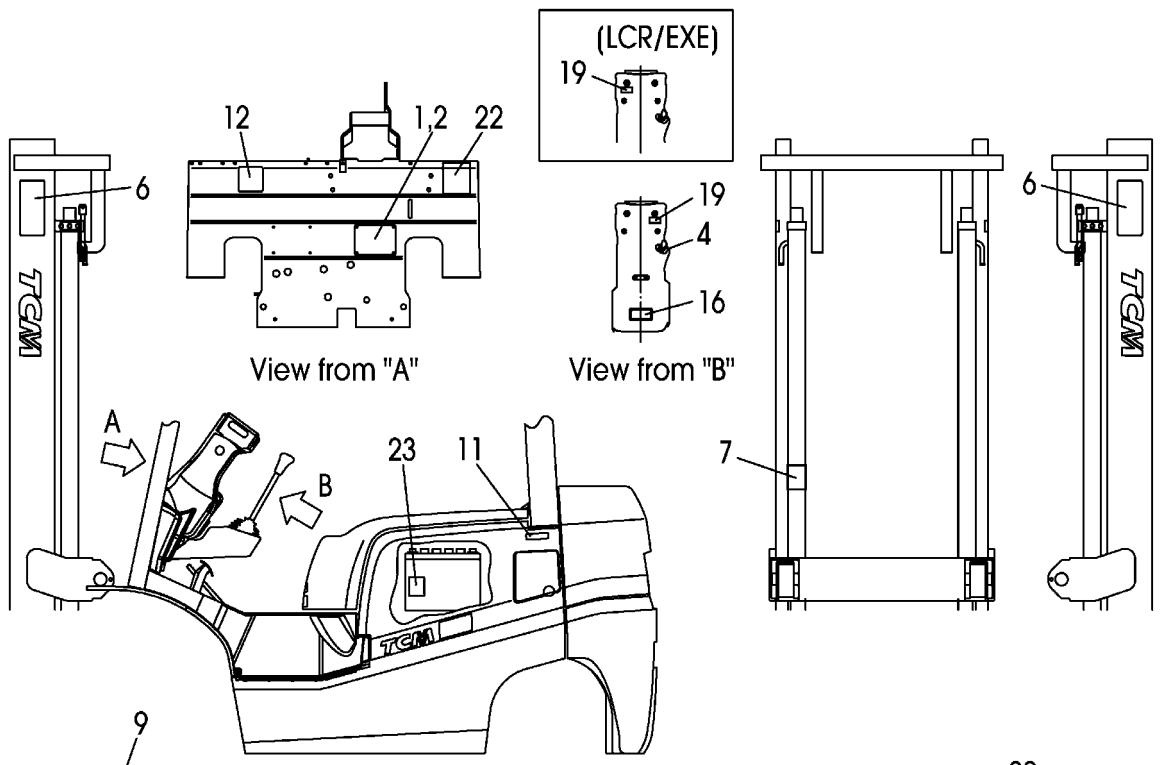

Fan Shroud

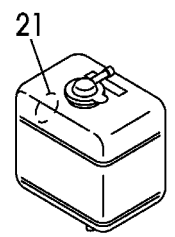

Radiator Reserve Tank

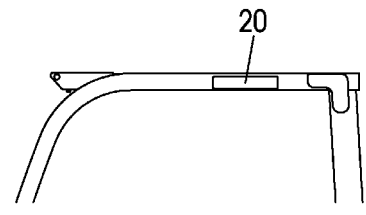

View from "C"

A: FHG15T3: 2065-

B: FHG18T3: 2065-

Item No	Part No.	Mark	Description	Req'd	Remarks : Serial No.
901	C-11452-0A7-EA	K1	KIT,DECAL,ENGLISH	1	EXE/ENGLISH INC.3-21 & FIG.203:9,10
-	C-11452-0A7-SB	K1	KIT,DECAL,SPANISH	1	EXE/SPANISH INC.3-21 & FIG.203:9,10
-	C-11452-0A7-BFB	K1	KIT,DECAL,FRENCH	1	EXE/FRENCH INC.3-21 & FIG.203:9,10
-	C-11452-0A7-GB	K1	KIT,DECAL,GERMAN	1	EXE/GERMAN INC.3-21 & FIG.203:9,10
-	C-11452-0A7-OB	K1	KIT,DECAL,DUTCH	1	EXE/DUTCH INC.3-21 & FIG.203:9,10
-	C-11452-0A7-DNB	K1	KIT,DECAL,DANISH	1	EXE/DANISH INC.3-21 & FIG.203:9,10
-	C-11452-0A7-IB	K1	KIT,DECAL,ITALIAN	1	EXE/ITALIAN INC.3-21 & FIG.203:9,10
-	C-11452-0A7-GRB	K1	KIT,DECAL,GREEK	1	EXE/GREEK INC.3-21 & FIG.203:9,10
-	C-11452-0A7-PB	K1	KIT,DECAL,PORTUGUESE	1	EXE/PORTUGUESE INC.3-21 & FIG.203:9,10
-	C-11452-0A7-PLB	K1	KIT,DECAL,POLISH	1	EXE/POLISH INC.3-21 & FIG.203:9,10
-	C-11452-0A7-HB	K1	KIT,DECAL,HUNGARIAN	1	EXE/HUNGARIAN INC.3-21 & FIG.203:9,10
-	C-11452-0A7-CZB	K1	KIT,DECAL,CZECH	1	EXE/CZECH INC.3-21 & FIG.203:9,10
-	C-11452-0A7-TRB	K1	KIT,DECAL,TURKISH	1	EXE/TURKISH INC.3-21 & FIG.203:9,10
-	C-11452-0A7-LB	K1	KIT,DECAL,LATVIAN	1	EXE/LATVIAN INC.3-21 & FIG.203:9,10
-	C-11452-0A7-BB	K1	KIT,DECAL,BULGARIAN	1	EXE/BULGARIAN INC.3-21 & FIG.203:9,10
-	C-11452-0A7-RMB	K1	KIT,DECAL,ROMANIAN	1	EXE/ROMANIAN INC.3-21 & FIG.203:9,10
1	NO PART NO.	#	PLATE,NAME	1	EXE/ENGLISH
-	NO PART NO.	#	PLATE,NAME	1	EXE/SPANISH
-	NO PART NO.	#	PLATE,NAME	1	EXE/FRENCH
-	NO PART NO.	#	PLATE,NAME	1	EXE/GERMAN
-	NO PART NO.	#	PLATE,NAME	1	EXE/DUTCH
-	NO PART NO.	#	PLATE,NAME	1	EXE/DANISH
-	NO PART NO.	#	PLATE,NAME	1	EXE/ITALIAN
-	NO PART NO.	#	PLATE,NAME	1	EXE/GREEK
-	NO PART NO.	#	PLATE,NAME	1	EXE/PORTUGUESE
-	NO PART NO.	#	PLATE,NAME	1	EXE/POLISH
-	NO PART NO.	#	PLATE,NAME	1	EXE/HUNGARIAN
-	NO PART NO.	#	PLATE,NAME	1	EXE/CZECH
-	NO PART NO.	#	PLATE,NAME	1	EXE/TURKISH
-	NO PART NO.	#	PLATE,NAME	1	EXE/LATVIAN
-	NO PART NO.	#	PLATE,NAME	1	EXE/BULGARIAN
-	NO PART NO.	#	PLATE,NAME	1	EXE/ROMANIAN
2	22N59-12191		RIVET	4	EXE
3	52N52-72101	*	CHART,LUBRICATION	1	EXE/ENGLISH

FIG.207 DECAL (2/2)[EXE]
 (F7H191E2) デカル(2/2)

KIT
K1 901

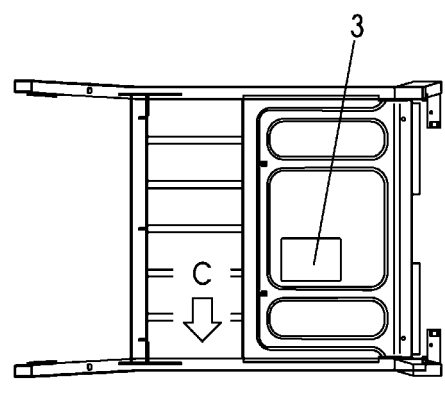
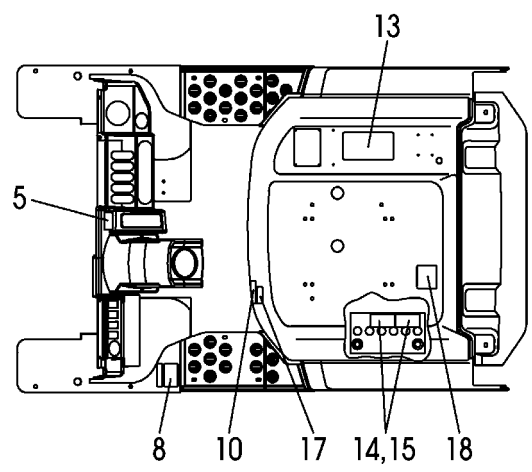

Head Guard

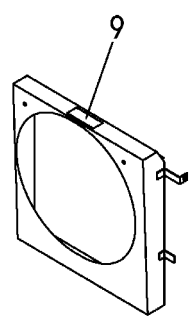
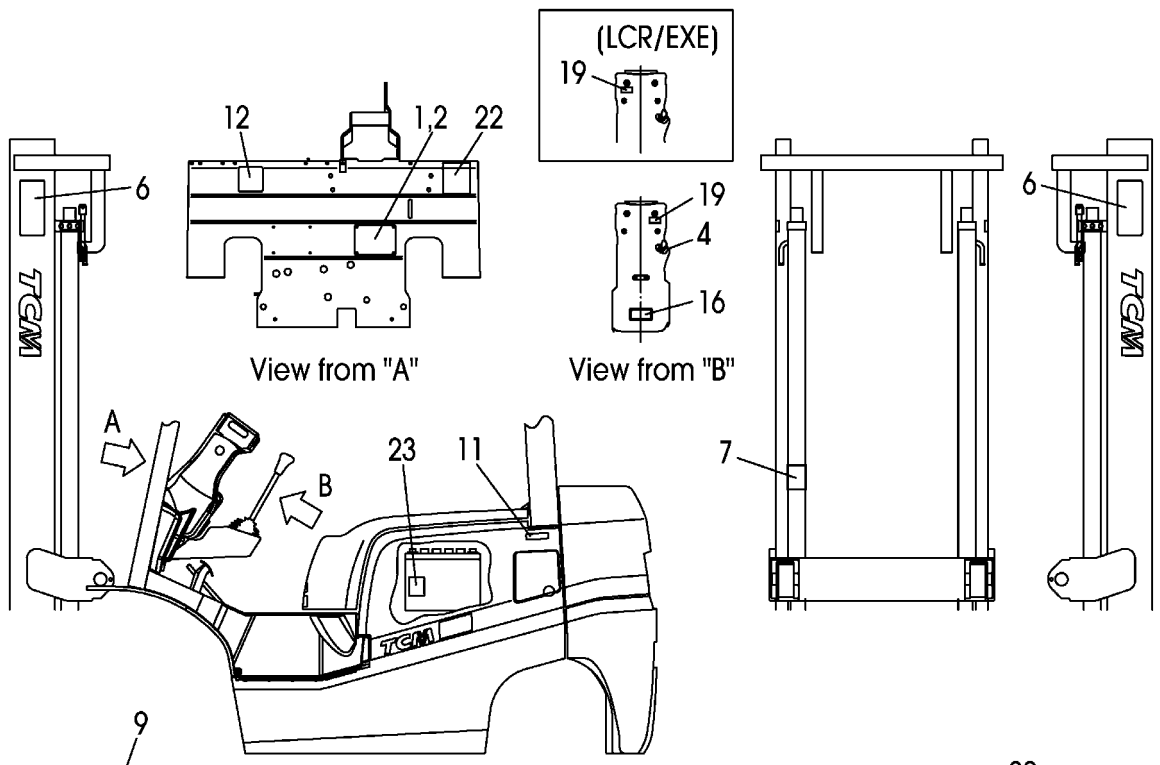

Fan Shroud

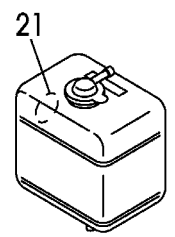

Radiator Reserve Tank

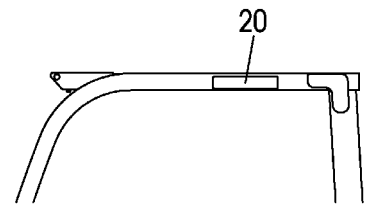

View from "C"

A: FHG15T3: 2065-
B: FHG18T3: 2065-

Item No	Part No.	Mark	Description	Req'd	Remarks : Serial No.
-	52N53-82101	*	CHART,LUBRICATION	1	EXE/SPANISH
-	52N53-82111	*	CHART,LUBRICATION	1	EXE/FRENCH
-	52N53-82121	*	CHART,LUBRICATION	1	EXE/GERMAN
-	52N53-82131	*	CHART,LUBRICATION	1	EXE/DUTCH
-	52N53-82141	*	CHART,LUBRICATION	1	EXE/DANISH
-	52N53-82151	*	CHART,LUBRICATION	1	EXE/ITALIAN
-	52N53-82161	*	CHART,LUBRICATION	1	EXE/GREEK
-	52N53-82171	*	CHART,LUBRICATION	1	EXE/PORTUGUESE
-	52N53-82211	*	CHART,LUBRICATION	1	EXE/POLISH
-	52N53-82221	*	CHART,LUBRICATION	1	EXE/HUNGARIAN
-	52N53-82231	*	CHART,LUBRICATION	1	EXE/CZECH
-	52N53-82241	*	CHART,LUBRICATION	1	EXE/TURKISH
-	52N53-82251	*	CHART,LUBRICATION	1	EXE/LATVIAN
-	52N53-82261	*	CHART,LUBRICATION	1	EXE/BULGARIAN
-	52N53-82271	*	CHART,LUBRICATION	1	EXE/ROMANIAN
4	216G9-12071	*	DECAL,STARTER-SWITCH	1	EXE
-	516G3-82011	*	DECAL,STARTER-SWITCH	1	EXE/SPANISH
-	516G3-82001	*	DECAL,STARTER-SWITCH	1	EXE/GERMAN
-	516G3-82021	*	DECAL,STARTER-SWITCH	1	EXE/DUTCH
-	516G3-82031	*	DECAL,STARTER-SWITCH	1	EXE/DANISH
-	516G3-82041	*	DECAL,STARTER-SWITCH	1	EXE/ITALIAN
-	516G3-82051	*	DECAL,STARTER-SWITCH	1	EXE/GREEK
-	516G3-82561	*	DECAL,STARTER-SWITCH	1	EXE/POLISH
-	516G3-82571	*	DECAL,STARTER-SWITCH	1	EXE/HUNGARIAN
-	516G3-82581	*	DECAL,STARTER-SWITCH	1	EXE/CZECH
-	516G3-82591	*	DECAL,STARTER-SWITCH	1	EXE/TURKISH
-	516G3-82641	*	DECAL,STARTER-SWITCH	1	EXE/LATVIAN
-	516G3-83901	*	DECAL,STARTER-SWITCH	1	EXE/BULGARIAN
-	516G3-83911	*	DECAL,STARTER-SWITCH	1	EXE/ROMANIAN
5	514A3-82002	*	DECAL,BRAKE-LEVER	1	EXE/ENGLISH
-	514A3-82012	*	DECAL,BRAKE-LEVER	1	EXE/SPANISH
-	514A3-82022	*	DECAL,BRAKE-LEVER	1	EXE/FRENCH
-	514A3-02002	*	DECAL,BRAKE-LEVER	1	EXE/GERMAN
-	514A3-82032	*	DECAL,BRAKE-LEVER	1	EXE/DUTCH
-	514A3-82042	*	DECAL,BRAKE-LEVER	1	EXE/DANISH
-	514A3-82052	*	DECAL,BRAKE-LEVER	1	EXE/ITALIAN
-	514A3-82062	*	DECAL,BRAKE-LEVER	1	EXE/GREEK
-	514A3-82072	*	DECAL,BRAKE-LEVER	1	EXE/PORTUGUESE
-	514A3-82651	*	DECAL,BRAKE-LEVER	1	EXE/POLISH
-	514A3-82661	*	DECAL,BRAKE-LEVER	1	EXE/HUNGARIAN
-	514A3-82671	*	DECAL,BRAKE-LEVER	1	EXE/CZECH
-	514A3-82681	*	DECAL,BRAKE-LEVER	1	EXE/TURKISH
-	514A3-82691	*	DECAL,BRAKE-LEVER	1	EXE/LATVIAN
-	514A3-82701	*	DECAL,BRAKE-LEVER	1	EXE/BULGARIAN
-	514A3-82711	*	DECAL,BRAKE-LEVER	1	EXE/ROMANIAN
6	27419-12061	*	DECAL,MAST-CAUTION	2	EXE
7	27419-12071	*	DECAL,CROSS-BEAM	1	EXE
8	516G2-72711	*	DECAL,TIRE-CAUTION	1	EXE/ENGLISH
-	516G3-82211	*	DECAL,TIRE-CAUTION	1	EXE/SPANISH
-	516G3-82221	*	DECAL,TIRE-CAUTION	1	EXE/FRENCH

FIG.207 DECAL (2/2)[EXE]
 (F7H191E2) デカル(2/2)

KIT
K1 901

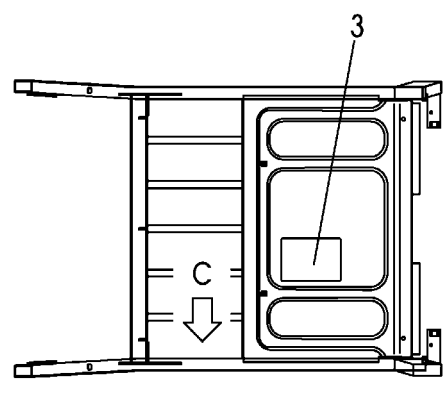
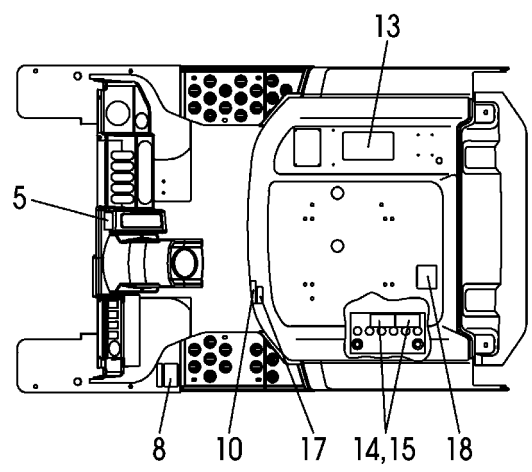

Head Guard

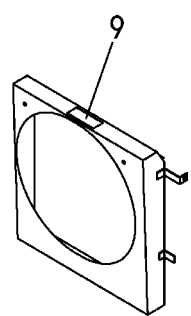
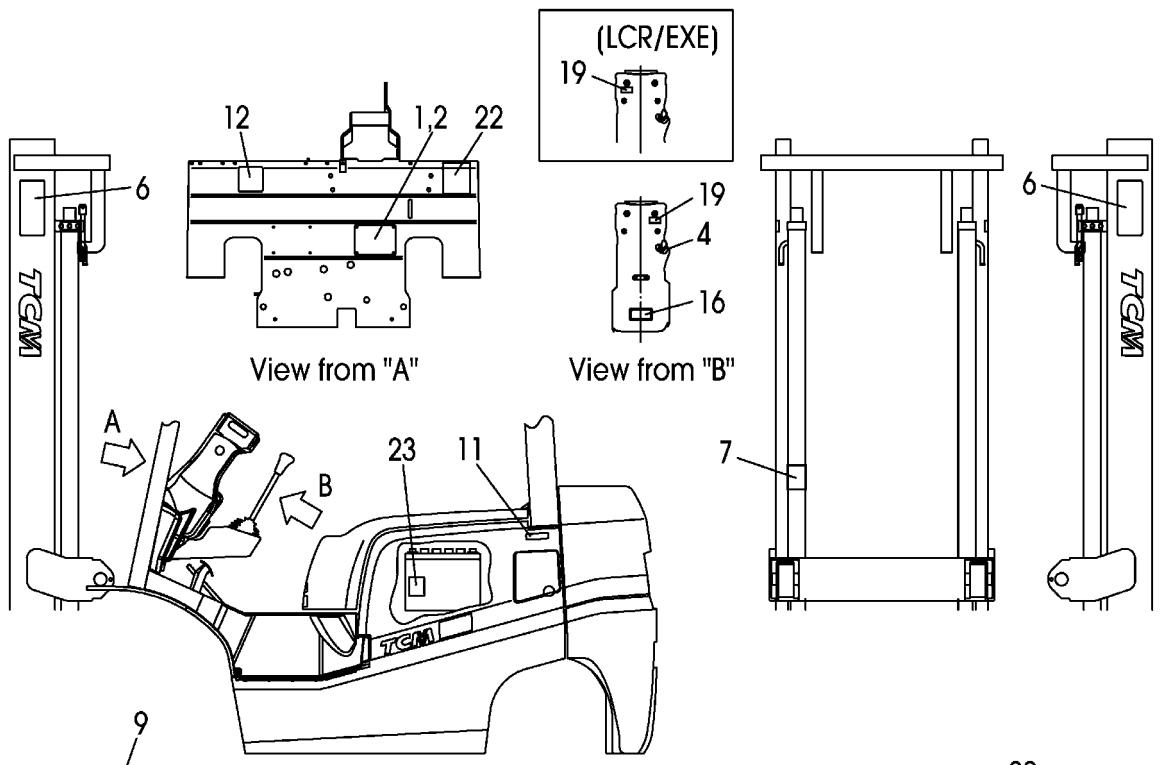

Fan Shroud

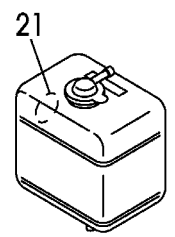

Radiator Reserve Tank

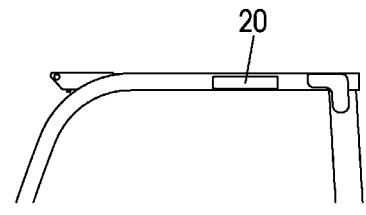

View from "C"

A: FHG15T3: 2065-
B: FHG18T3: 2065-

Item No	Part No.	Mark	Description	Req'd	Remarks : Serial No.
-	516G3-82201	*	DECAL,TIRE-CAUTION	1	EXE/GERMAN
-	516G3-82232	*	DECAL,TIRE-CAUTION	1	EXE/DUTCH
-	516G3-82241	*	DECAL,TIRE-CAUTION	1	EXE/DANISH
-	516G3-82251	*	DECAL,TIRE-CAUTION	1	EXE/ITALIAN
-	516G3-82261	*	DECAL,TIRE-CAUTION	1	EXE/GREEK
-	516G3-82271	*	DECAL,TIRE-CAUTION	1	EXE/PORTUGUESE
-	516G3-83701	*	DECAL,TIRE-CAUTION	1	EXE/POLISH
-	516G3-83711	*	DECAL,TIRE-CAUTION	1	EXE/HUNGARIAN
-	516G3-83721	*	DECAL,TIRE-CAUTION	1	EXE/CZECH
-	516G3-83731	*	DECAL,TIRE-CAUTION	1	EXE/TURKISH
-	516G3-83741	*	DECAL,TIRE-CAUTION	1	EXE/LATVIAN
-	516G3-83751	*	DECAL,TIRE-CAUTION	1	EXE/BULGARIAN
-	516G3-83761	*	DECAL,TIRE-CAUTION	1	EXE/ROMANIAN
9	516G2-72701	*	DECAL,FAN-CAUTION	1	EXE/ENGLISH
-	516G3-82111	*	DECAL,FAN-CAUTION	1	EXE/SPANISH
-	516G3-82121	*	DECAL,FAN-CAUTION	1	EXE/FRENCH
-	516G3-82101	*	DECAL,FAN-CAUTION	1	EXE/GERMAN
-	516G3-82131	*	DECAL,FAN-CAUTION	1	EXE/DUTCH
-	516G3-82141	*	DECAL,FAN-CAUTION	1	EXE/DANISH
-	516G3-82151	*	DECAL,FAN-CAUTION	1	EXE/ITALIAN
-	516G3-82161	*	DECAL,FAN-CAUTION	1	EXE/GREEK
-	516G3-82171	*	DECAL,FAN-CAUTION	1	EXE/PORTUGUESE
-	516G3-83601	*	DECAL,FAN-CAUTION	1	EXE/POLISH
-	516G3-83611	*	DECAL,FAN-CAUTION	1	EXE/HUNGARIAN
-	516G3-83621	*	DECAL,FAN-CAUTION	1	EXE/CZECH
-	516G3-83631	*	DECAL,FAN-CAUTION	1	EXE/TURKISH
-	516G3-83591	*	DECAL,FAN-CAUTION	1	EXE/LATVIAN
-	516G3-83961	*	DECAL,FAN-CAUTION	1	EXE/BULGARIAN
-	516G3-83971	*	DECAL,FAN-CAUTION	1	EXE/ROMANIAN
10	518G2-82182	*	DECAL,FUEL-CAPACITY	1	EXE/ENGLISH
-	518H3-82002	*	DECAL,FUEL-CAPACITY	1	EXE/SPANISH
-	518H3-82012	*	DECAL,FUEL-CAPACITY	1	EXE/FRENCH
-	518H3-82022	*	DECAL,FUEL-CAPACITY	1	EXE/GERMAN
-	518H3-82032	*	DECAL,FUEL-CAPACITY	1	EXE/DUTCH
-	518H3-82042	*	DECAL,FUEL-CAPACITY	1	EXE/DANISH
-	518H3-82052	*	DECAL,FUEL-CAPACITY	1	EXE/ITALIAN
-	518H3-82062	*	DECAL,FUEL-CAPACITY	1	EXE/GREEK
-	518H3-82072	*	DECAL,FUEL-CAPACITY	1	EXE/PORTUGUESE
-	518H3-82111	*	DECAL,FUEL-CAPACITY	1	EXE/POLISH
-	518H3-82121	*	DECAL,FUEL-CAPACITY	1	EXE/HUNGARIAN
-	518H3-82131	*	DECAL,FUEL-CAPACITY	1	EXE/CZECH
-	518H3-82141	*	DECAL,FUEL-CAPACITY	1	EXE/TURKISH
-	518H3-82151	*	DECAL,FUEL-CAPACITY	1	EXE/LATVIAN
-	518H3-82161	*	DECAL,FUEL-CAPACITY	1	EXE/BULGARIAN
-	518H3-82171	*	DECAL,FUEL-CAPACITY	1	EXE/ROMANIAN
11	51232-82001	*	DECAL,GASOLINE	1	EXE/ENGLISH
-	51232-82021	*	DECAL,GASOLINE	1	EXE/SPANISH
-	51232-82011	*	DECAL,GASOLINE	1	EXE/FRENCH
-	51233-02011	*	DECAL,GASOLINE	1	EXE/GERMAN
-	51233-83021	*	DECAL,GASOLINE	1	EXE/DUTCH

FIG.207 DECAL (2/2)[EXE]
 (F7H191E2) デカル(2/2)

KIT
K1 901

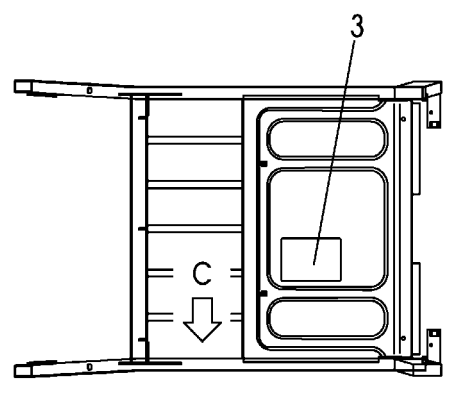
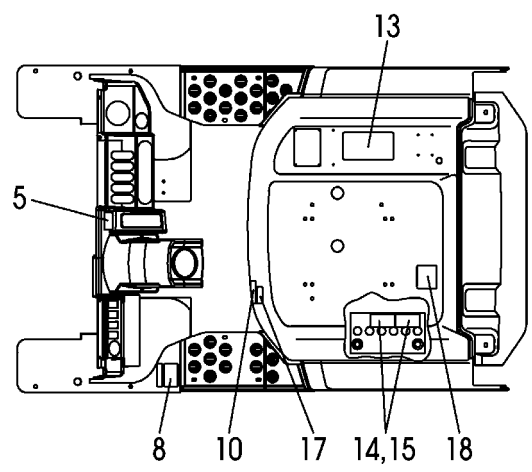

Head Guard

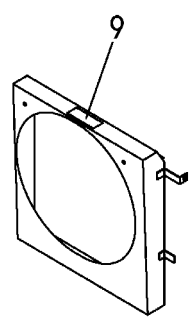
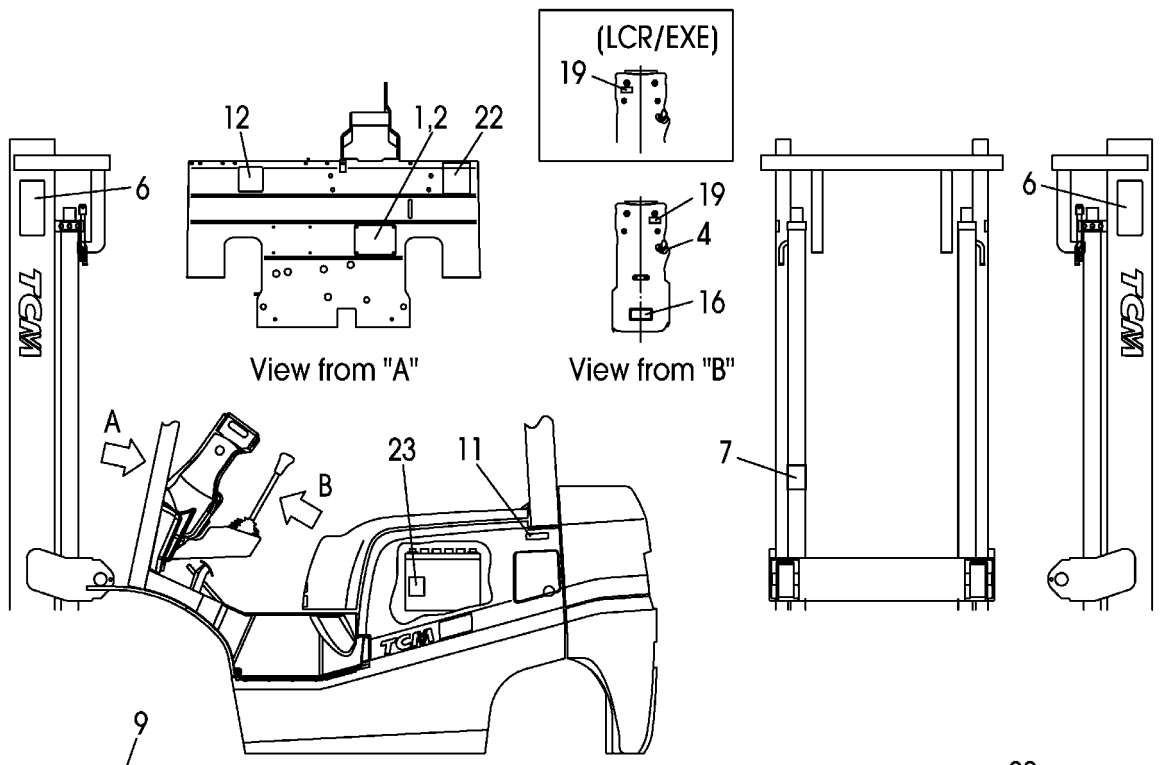

Fan Shroud

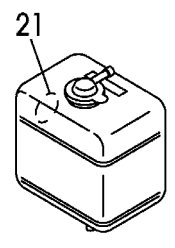

Radiator Reserve Tank

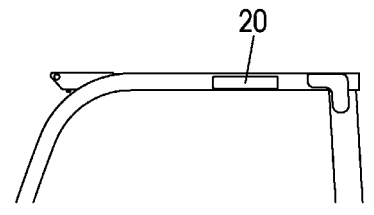

View from "C"

A: FHG15T3: 2065-
B: FHG18T3: 2065-

Item No	Part No.	Mark	Description	Req'd	Remarks : Serial No.
-	51233-83221	*	DECAL,GASOLINE	1	EXE/DANISH
-	51233-83421	*	DECAL,GASOLINE	1	EXE/ITALIAN
-	51233-83621	*	DECAL,GASOLINE	1	EXE/GREEK
-	51233-83821	*	DECAL,GASOLINE	1	EXE/PORTUGUESE
-	528F3-82051	*	DECAL,GASOLINE	1	EXE/POLISH
-	528F3-82061	*	DECAL,GASOLINE	1	EXE/HUNGARIAN
-	528F3-82071	*	DECAL,GASOLINE	1	EXE/CZECH
-	528F3-82081	*	DECAL,GASOLINE	1	EXE/TURKISH
-	528F3-82091	*	DECAL,GASOLINE	1	EXE/LATVIAN
-	528F3-82201	*	DECAL,GASOLINE	1	EXE/BULGARIAN
-	528F3-82211	*	DECAL,GASOLINE	1	EXE/ROMANIAN
12	571A3-82361	*	DECAL,CAUTION	1	EXE
13	516G3-82801	*	DECAL,CAUTION	1	EXE/ENGLISH
-	516G3-82821	*	DECAL,CAUTION	1	EXE/SPANISH
-	516G3-82831	*	DECAL,CAUTION	1	EXE/FRENCH
-	516G3-82811	*	DECAL,CAUTION	1	EXE/GERMAN
-	516G3-82841	*	DECAL,CAUTION	1	EXE/DUTCH
-	516G3-82851	*	DECAL,CAUTION	1	EXE/DANISH
-	516G3-82861	*	DECAL,CAUTION	1	EXE/ITALIAN
-	516G3-82871	*	DECAL,CAUTION	1	EXE/GREEK
-	516G3-82881	*	DECAL,CAUTION	1	EXE/PORTUGUESE
-	516G3-82921	*	DECAL,CAUTION	1	EXE/POLISH
-	516G3-82931	*	DECAL,CAUTION	1	EXE/HUNGARIAN
-	516G3-82941	*	DECAL,CAUTION	1	EXE/CZECH
-	516G3-82951	*	DECAL,CAUTION	1	EXE/TURKISH
-	516G3-82961	*	DECAL,CAUTION	1	EXE/LATVIAN
-	516G3-82971	*	DECAL,CAUTION	1	EXE/BULGARIAN
-	516G3-82981	*	DECAL,CAUTION	1	EXE/ROMANIAN
14	534A3-82311	*	DECAL,BATTERY,A	1	EXE/ENGLISH
-	534A3-82331	*	DECAL,BATTERY,A	1	EXE/SPANISH
-	534A3-82341	*	DECAL,BATTERY,A	1	EXE/FRENCH
-	534A3-82321	*	DECAL,BATTERY,A	1	EXE/GERMAN
-	534A3-82351	*	DECAL,BATTERY,A	1	EXE/DUTCH
-	534A3-82361	*	DECAL,BATTERY,A	1	EXE/DANISH
-	534A3-82371	*	DECAL,BATTERY,A	1	EXE/ITALIAN
-	534A3-82381	*	DECAL,BATTERY,A	1	EXE/GREEK
-	534A3-82391	*	DECAL,BATTERY,A	1	EXE/PORTUGUESE
-	534A3-82711	*	DECAL,BATTERY,A	1	EXE/POLISH
-	534A3-82721	*	DECAL,BATTERY,A	1	EXE/HUNGARIAN
-	534A3-82731	*	DECAL,BATTERY,A	1	EXE/CZECH
-	534A3-82741	*	DECAL,BATTERY,A	1	EXE/TURKISH
-	534A3-82751	*	DECAL,BATTERY,A	1	EXE/LATVIAN
-	534A3-82761	*	DECAL,BATTERY,A	1	EXE/BULGARIAN
-	534A3-82771	*	DECAL,BATTERY,A	1	EXE/ROMANIAN
15	534A3-82421	*	DECAL,BATTERY,B	1	EXE/ENGLISH
-	534A3-82441	*	DECAL,BATTERY,B	1	EXE/SPANISH
-	534A3-82451	*	DECAL,BATTERY,B	1	EXE/FRENCH
-	534A3-82431	*	DECAL,BATTERY,B	1	EXE/GERMAN
-	534A3-82461	*	DECAL,BATTERY,B	1	EXE/DUTCH
-	534A3-82471	*	DECAL,BATTERY,B	1	EXE/DANISH

FIG.207 DECAL (2/2)[EXE]
 (F7H191E2) デカル(2/2)

KIT
K1 901

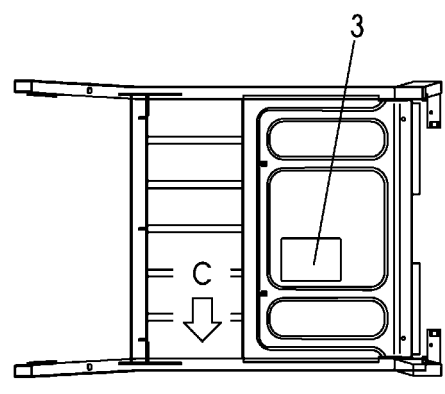
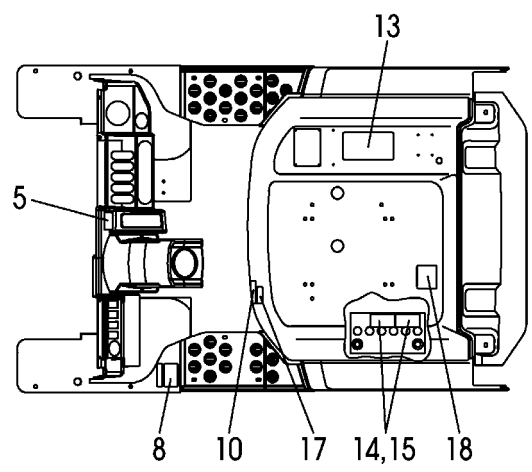

Head Guard

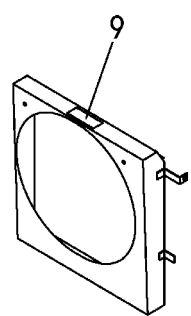
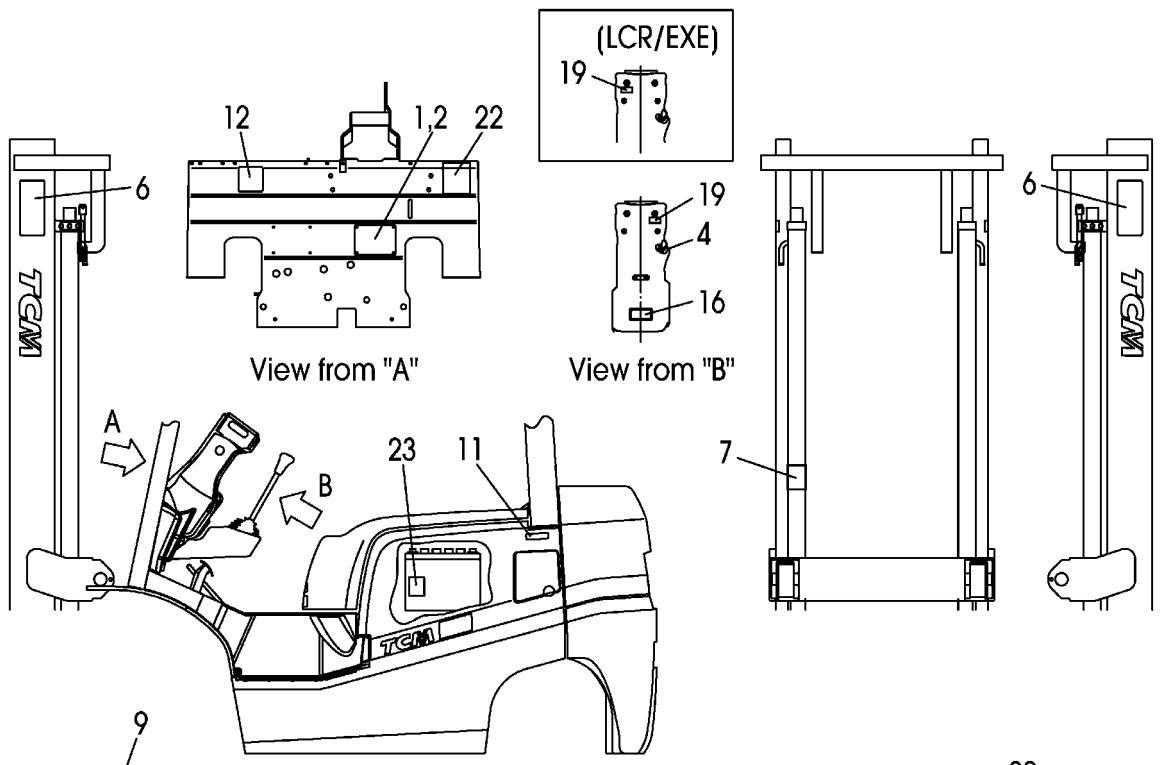

Fan Shroud

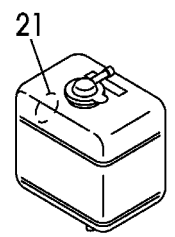

Radiator Reserve Tank

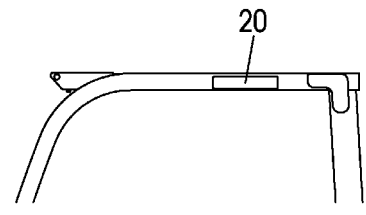

View from "C"

A:FHG15T3:2065-

B:FHG18T3:2065-

Item No	Part No.	Mark	Description	Req'd	Remarks : Serial No.
-	534A3-82481	*	DECAL,BATTERY,B	1	EXE/ITALIAN
-	534A3-82491	*	DECAL,BATTERY,B	1	EXE/GREEK
-	534A3-82501	*	DECAL,BATTERY,B	1	EXE/PORTUGUESE
-	534A3-82551	*	DECAL,BATTERY,B	1	EXE/POLISH
-	534A3-82561	*	DECAL,BATTERY,B	1	EXE/HUNGARIAN
-	534A3-82571	*	DECAL,BATTERY,B	1	EXE/CZECH
-	534A3-82581	*	DECAL,BATTERY,B	1	EXE/TURKISH
-	534A3-82591	*	DECAL,BATTERY,B	1	EXE/LATVIAN
-	534A3-82601	*	DECAL,BATTERY,B	1	EXE/BULGARIAN
-	534A3-82611	*	DECAL,BATTERY,B	1	EXE/ROMANIAN
16	509K2-82251	*	DECAL,STEERING-HOSE	1	EXE/ENGLISH
-	509K3-83011	*	DECAL,STEERING-HOSE	1	EXE/SPANISH
-	509K3-83021	*	DECAL,STEERING-HOSE	1	EXE/FRENCH
-	509K3-83001	*	DECAL,STEERING-HOSE	1	EXE/GERMAN
-	509K3-83031	*	DECAL,STEERING-HOSE	1	EXE/DUTCH
-	509K3-83041	*	DECAL,STEERING-HOSE	1	EXE/DANISH
-	509K3-83051	*	DECAL,STEERING-HOSE	1	EXE/ITALIAN
-	509K3-83061	*	DECAL,STEERING-HOSE	1	EXE/GREEK
-	509K3-83071	*	DECAL,STEERING-HOSE	1	EXE/PORTUGUESE
-	509K3-83411	*	DECAL,STEERING-HOSE	1	EXE/POLISH
-	509K3-83421	*	DECAL,STEERING-HOSE	1	EXE/HUNGARIAN
-	509K3-83431	*	DECAL,STEERING-HOSE	1	EXE/CZECH
-	509K3-83441	*	DECAL,STEERING-HOSE	1	EXE/TURKISH
-	509K3-83471	*	DECAL,STEERING-HOSE	1	EXE/LATVIAN
-	509K3-83481	*	DECAL,STEERING-HOSE	1	EXE/BULGARIAN
-	509K3-83491	*	DECAL,STEERING-HOSE	1	EXE/ROMANIAN
17	52N52-72201	*	DECAL,BONNET-CAUTION	1	EXE/ENGLISH
-	52N53-82301	*	DECAL,BONNET-CAUTION	1	EXE/SPANISH
-	52N53-82311	*	DECAL,BONNET-CAUTION	1	EXE/FRENCH
-	52N53-82321	*	DECAL,BONNET-CAUTION	1	EXE/GERMAN
-	52N53-82331	*	DECAL,BONNET-CAUTION	1	EXE/DUTCH
-	52N53-82341	*	DECAL,BONNET-CAUTION	1	EXE/DANISH
-	52N53-82351	*	DECAL,BONNET-CAUTION	1	EXE/ITALIAN
-	52N53-82361	*	DECAL,BONNET-CAUTION	1	EXE/GREEK
-	52N53-82371	*	DECAL,BONNET-CAUTION	1	EXE/PORTUGUESE
-	52N53-82411	*	DECAL,BONNET-CAUTION	1	EXE/POLISH
-	52N53-82421	*	DECAL,BONNET-CAUTION	1	EXE/HUNGARIAN
-	52N53-82431	*	DECAL,BONNET-CAUTION	1	EXE/CZECH
-	52N53-82441	*	DECAL,BONNET-CAUTION	1	EXE/TURKISH
-	52N53-82451	*	DECAL,BONNET-CAUTION	1	EXE/LATVIAN
-	52N53-82461	*	DECAL,BONNET-CAUTION	1	EXE/BULGARIAN
-	52N53-82471	*	DECAL,BONNET-CAUTION	1	EXE/ROMANIAN
18	577H3-82151	*	DECAL,GAS-SPRING	1	EXE/ENGLISH
-	577H3-82171	*	DECAL,GAS-SPRING	1	EXE/SPANISH
-	577H3-82181	*	DECAL,GAS-SPRING	1	EXE/FRENCH
-	577H3-82161	*	DECAL,GAS-SPRING	1	EXE/GERMAN
-	577H3-82191	*	DECAL,GAS-SPRING	1	EXE/DUTCH
-	577H3-82201	*	DECAL,GAS-SPRING	1	EXE/DANISH
-	577H3-82211	*	DECAL,GAS-SPRING	1	EXE/ITALIAN
-	577H3-82221	*	DECAL,GAS-SPRING	1	EXE/GREEK

FIG.207 DECAL (2/2)[EXE]
 (F7H191E2) デカル(2/2)

KIT
K1 901

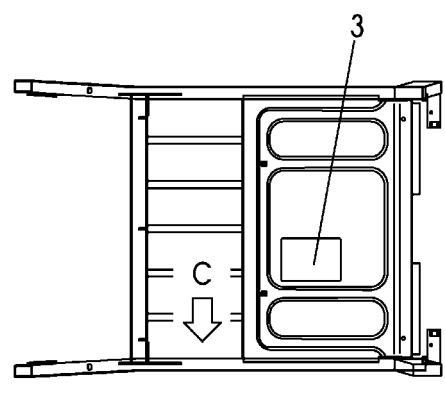
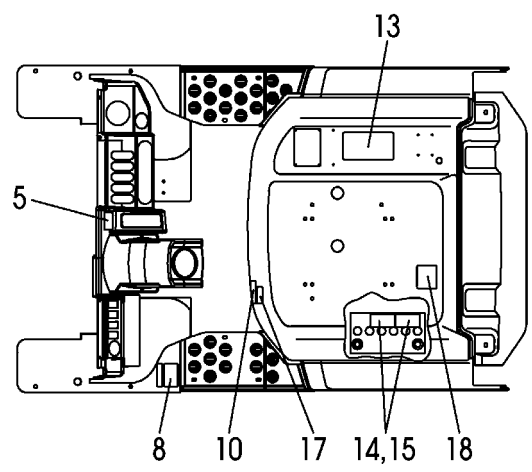

Head Guard

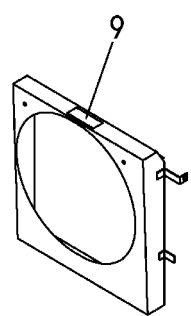
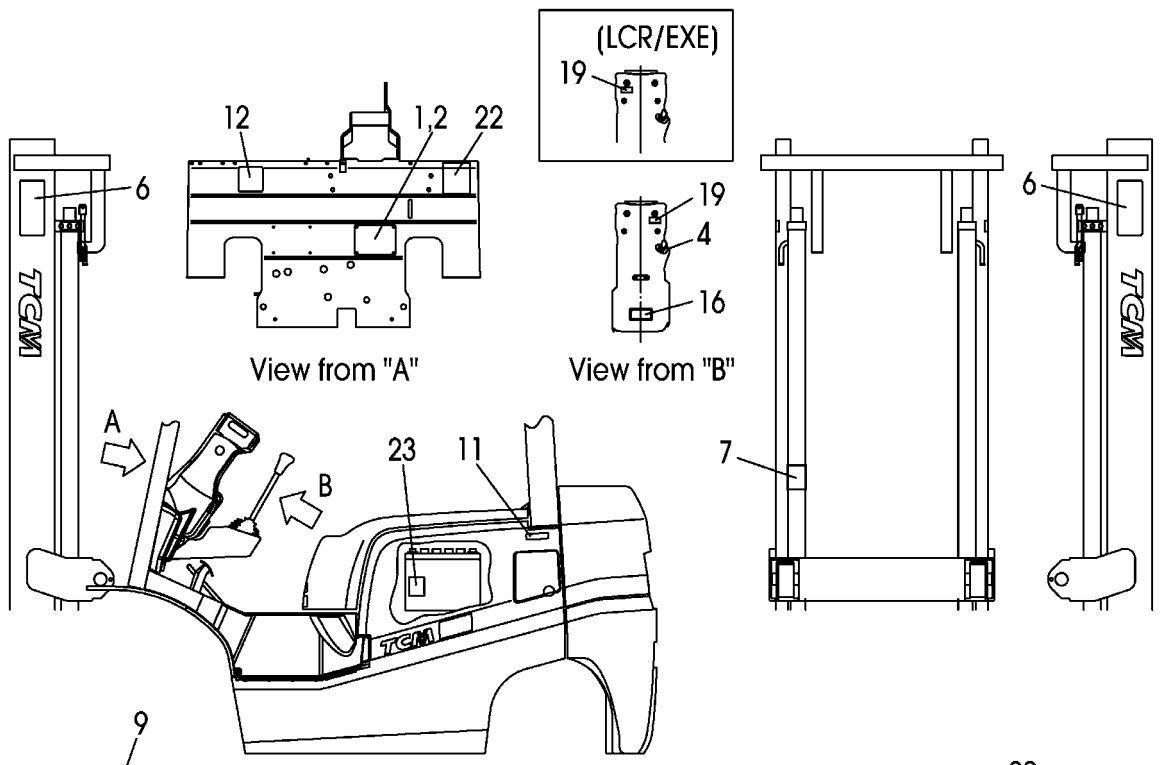

Fan Shroud

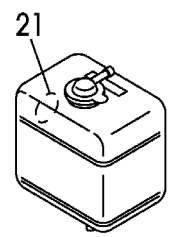

Radiator Reserve Tank

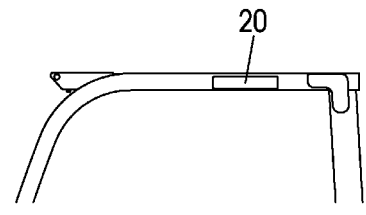

View from "C"

A: FHG15T3: 2065-

B: FHG18T3: 2065-

Item No	Part No.	Mark	Description	Req'd	Remarks : Serial No.
-	577H3-82231	*	DECAL,GAS-SPRING	1	EXE/PORTUGUESE
-	577H3-82701	*	DECAL,GAS-SPRING	1	EXE/POLISH
-	577H3-82711	*	DECAL,GAS-SPRING	1	EXE/HUNGARIAN
-	577H3-82721	*	DECAL,GAS-SPRING	1	EXE/CZECH
-	577H3-82731	*	DECAL,GAS-SPRING	1	EXE/TURKISH
-	577H3-82691	*	DECAL,GAS-SPRING	1	EXE/LATVIAN
-	577H3-83061	*	DECAL,GAS-SPRING	1	EXE/BULGARIAN
-	577H3-83071	*	DECAL,GAS-SPRING	1	EXE/ROMANIAN
19	214A2-42141	*	DECAL,TURN-SIGNAL	1	EXE
20	230R9-12211	*	DECAL,WARNING	1	EXE
21	23659-12101	*	DECAL,LIFE-COOLANT	1	EXE/ENGLISH
-	522A3-82641	*	DECAL,LIFE-COOLANT	1	EXE/SPANISH
-	522A3-82841	*	DECAL,LIFE-COOLANT	1	EXE/FRENCH
-	522A3-82441	*	DECAL,LIFE-COOLANT	1	EXE/GERMAN
-	522A3-83041	*	DECAL,LIFE-COOLANT	1	EXE/DUTCH
-	522A3-83241	*	DECAL,LIFE-COOLANT	1	EXE/DANISH
-	522A3-83441	*	DECAL,LIFE-COOLANT	1	EXE/ITALIAN
-	522A3-83641	*	DECAL,LIFE-COOLANT	1	EXE/GREEK
-	522A3-83841	*	DECAL,LIFE-COOLANT	1	EXE/PORTUGUESE
-	529F3-82801	*	DECAL,LIFE-COOLANT	1	EXE/POLISH
-	529F3-82811	*	DECAL,LIFE-COOLANT	1	EXE/HUNGARIAN
-	529F3-82821	*	DECAL,LIFE-COOLANT	1	EXE/CZECH
-	529F3-82831	*	DECAL,LIFE-COOLANT	1	EXE/TURKISH
-	529F3-82841	*	DECAL,LIFE-COOLANT	1	EXE/LATVIAN
-	529F3-82851	*	DECAL,LIFE-COOLANT	1	EXE/BULGARIAN
-	529F3-82861	*	DECAL,LIFE-COOLANT	1	EXE/ROMANIAN
22	535E3-82241		DECAL,EC-SOUND	1	EXE
23	52N53-82091		DECAL,WARNING	1	EXE

FIG.208 DECAL (2/2)[EXK]
 (F7H191K1) デカル(2/2)

KIT
K1 901

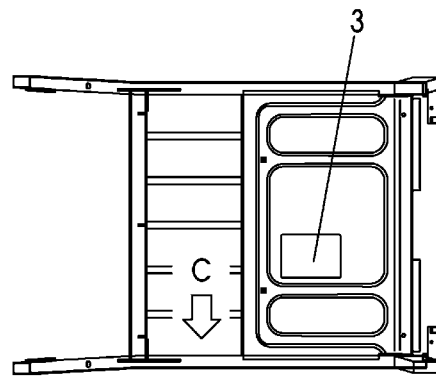
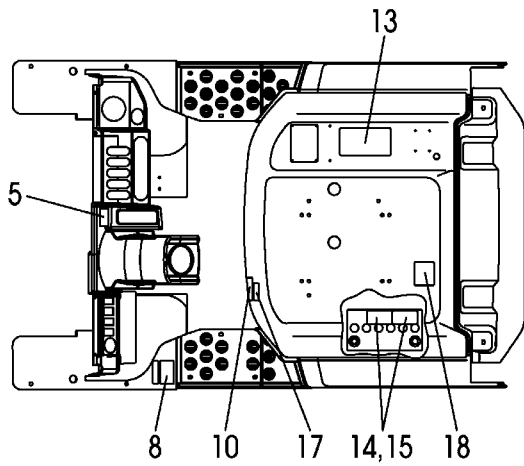

Head Guard

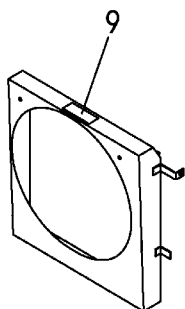
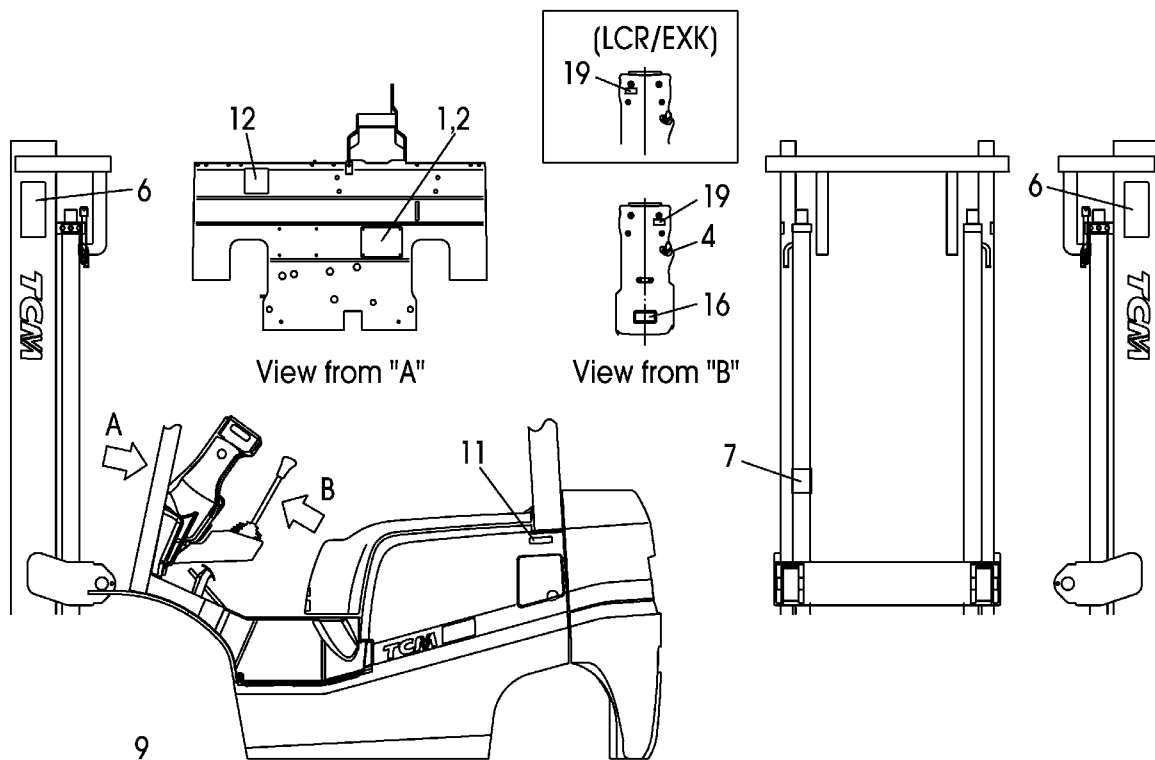

Fan Shroud

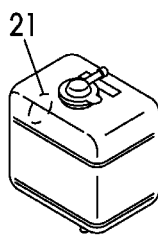

Radiator Reserve Tank

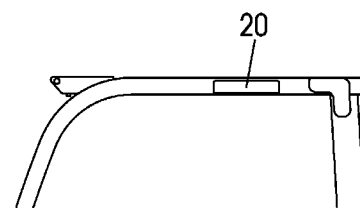

View from "C"

A:FHG15C3 FHG15T3:2065-

B:FHG18C3 FHG18T3:2065-

Item No	Part No.	Mark	Description	Req'd	Remarks : Serial No.
901	C-11452-0A7-EA	K1	KIT,DECAL,ENGLISH	1	EXK INC.3-21 & FIG.203:9,10
1	NO PART NO.	#	PLATE,NAME	1	EXK
2	22N59-12191		RIVET	4	EXK
3	52N52-72101	*	CHART,LUBRICATION	1	EXK
4	216G9-12071	*	DECAL,STARTER-SWITCH	1	EXK
5	514A3-82002	*	DECAL,BRAKE-LEVER	1	EXK
6	27419-12061	*	DECAL,MAST-CAUTION	2	EXK
7	27419-12071	*	DECAL,CROSS-BEAM	1	EXK
8	516G2-72711	*	DECAL,TIRE-CAUTION	1	EXK
9	516G2-72701	*	DECAL,FAN-CAUTION	1	EXK
10	518G2-82182	*	DECAL,FUEL-CAPACITY	1	EXK
11	51232-82001	*	DECAL,GASOLINE	1	EXK
12	571A3-82361	*	DECAL,CAUTION	1	EXK
13	516G3-82801	*	DECAL,CAUTION	1	EXK
14	534A3-82311	*	DECAL,BATTERY,A	1	EXK
15	534A3-82421	*	DECAL,BATTERY,B	1	EXK
16	509K2-82251	*	DECAL,STEERING-HOSE	1	EXK
17	52N52-72201	*	DECAL,BONNET-CAUTION	1	EXK
18	577H3-82151	*	DECAL,GAS-SPRING	1	EXK
19	214A2-42141	*	DECAL,TURN-SIGNAL	1	EXK
20	230R9-12211	*	DECAL,WARNING	1	EXK
21	23659-12101	*	DECAL,LIFE-COOLANT	1	EXK

FIG.209 DECAL (2/2)[EXN]
 (F7H191N2) デカル(2/2)

KIT

K1 901

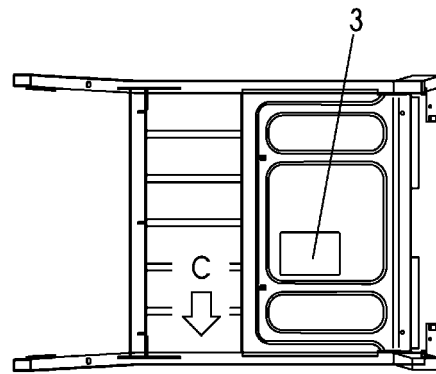
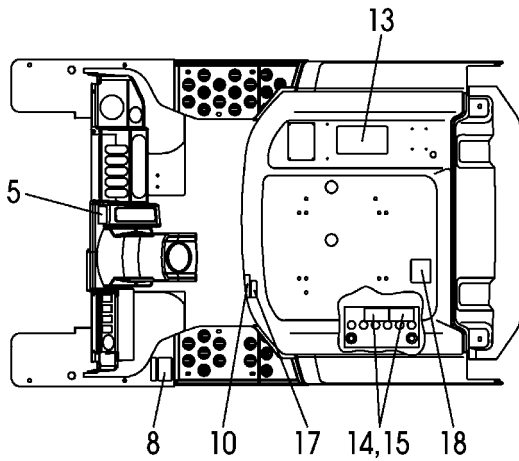

Head Guard

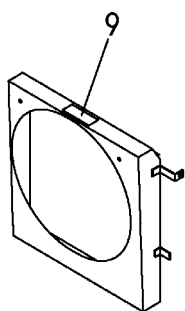
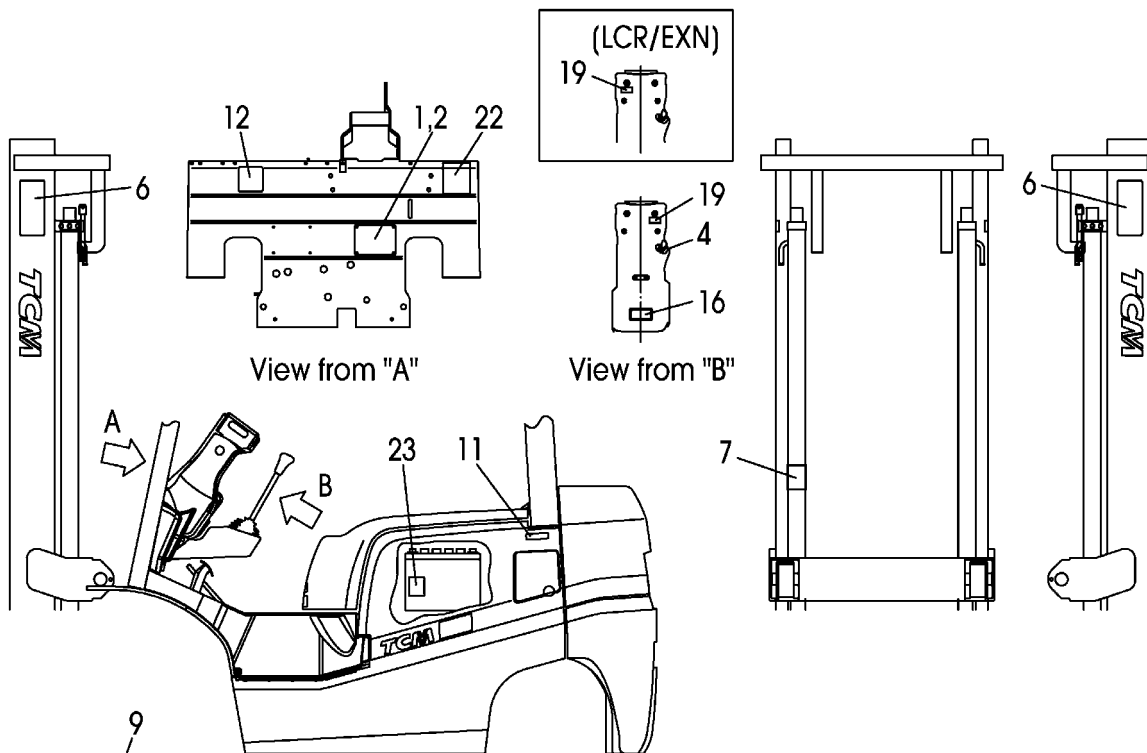

Fan Shroud



Radiator Reserve Tank

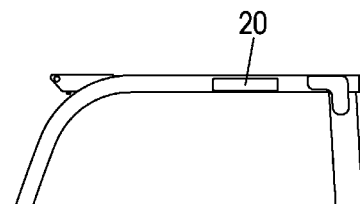

View from "C"

A:FHG15T3:2065-

B:FHG18T3:2065-

Item No	Part No.	Mark	Description	Req'd	Remarks : Serial No.
901	C-11452-0A7-EA	K1	KIT,DECAL,ENGLISH	1	EXN/ENGLISH INC.3-21 & FIG.203:9,10
-	C-11452-0A7-DNB	K1	KIT,DECAL,DANISH	1	EXN/DANISH INC.3-21 & FIG.203:9,10
-	C-11452-0A7-SWB	K1	KIT,DECAL,SWEDISH	1	EXN/SWEDISH INC.3-21 & FIG.203:9,10
-	C-11452-0A7-FIB	K1	KIT,DECAL,FINNISH	1	EXN/FINNISH INC.3-21 & FIG.203:9,10
-	C-11452-0A7-NRB	K1	KIT,DECAL,NORWEGIAN	1	EXN/NORWEGIAN INC.3-21 & FIG.203:9,10
1	NO PART NO.	#	PLATE,NAME	1	EXN/ENGLISH
-	NO PART NO.	#	PLATE,NAME	1	EXN/DANISH
-	NO PART NO.	#	PLATE,NAME	1	EXN/SWEDISH
-	NO PART NO.	#	PLATE,NAME	1	EXN/FINNISH
-	NO PART NO.	#	PLATE,NAME	1	EXN/NORWEGIAN
2	22N59-12191		RIVET	4	EXN
3	52N52-72101	*	CHART,LUBRICATION	1	EXN/ENGLISH
-	52N53-82141	*	CHART,LUBRICATION	1	EXN/DANISH
-	52N53-82191	*	CHART,LUBRICATION	1	EXN/SWEDISH
-	52N53-82181	*	CHART,LUBRICATION	1	EXN/FINNISH
-	52N53-82201	*	CHART,LUBRICATION	1	EXN/NORWEGIAN
4	216G9-12071	*	DECAL,STARTER-SWITCH	1	EXN/ENGLISH
-	516G3-82031	*	DECAL,STARTER-SWITCH	1	EXN/DANISH
-	516G3-82071	*	DECAL,STARTER-SWITCH	1	EXN/SWEDISH
-	516G3-82061	*	DECAL,STARTER-SWITCH	1	EXN/FINNISH
-	516G3-82081	*	DECAL,STARTER-SWITCH	1	EXN/NORWEGIAN
5	514A3-82002	*	DECAL,BRAKE-LEVER	1	EXN/ENGLISH
-	514A3-82042	*	DECAL,BRAKE-LEVER	1	EXN/DANISH
-	529F3-82252	*	DECAL,BRAKE-LEVER	1	EXN/SWEDISH
-	529F3-82242	*	DECAL,BRAKE-LEVER	1	EXN/FINNISH
-	514A3-82081	*	DECAL,BRAKE-LEVER	1	EXN/NORWEGIAN
6	27419-12061	*	DECAL,MAST-CAUTION	2	EXN
7	27419-12071	*	DECAL,CROSS-BEAM	1	EXN
8	516G2-72711	*	DECAL,TIRE-CAUTION	1	EXN/ENGLISH
-	516G3-82241	*	DECAL,TIRE-CAUTION	1	EXN/DANISH
-	516G3-82291	*	DECAL,TIRE-CAUTION	1	EXN/SWEDISH
-	516G3-82281	*	DECAL,TIRE-CAUTION	1	EXN/FINNISH
-	516G3-82551	*	DECAL,TIRE-CAUTION	1	EXN/NORWEGIAN
9	516G2-72701	*	DECAL,FAN-CAUTION	1	EXN/ENGLISH
-	516G3-82141	*	DECAL,FAN-CAUTION	1	EXN/DANISH
-	516G3-82191	*	DECAL,FAN-CAUTION	1	EXN/SWEDISH
-	516G3-82181	*	DECAL,FAN-CAUTION	1	EXN/FINNISH
-	516G3-82091	*	DECAL,FAN-CAUTION	1	EXN/NORWEGIAN
10	518G2-82182	*	DECAL,FUEL-CAPACITY	1	EXN/ENGLISH
-	518H3-82042	*	DECAL,FUEL-CAPACITY	1	EXN/DANISH
-	518H3-82092	*	DECAL,FUEL-CAPACITY	1	EXN/SWEDISH
-	518H3-82082	*	DECAL,FUEL-CAPACITY	1	EXN/FINNISH
-	518H3-82101	*	DECAL,FUEL-CAPACITY	1	EXN/NORWEGIAN
11	51232-82001	*	DECAL,GASOLINE	1	EXN/ENGLISH
-	51233-83221	*	DECAL,GASOLINE	1	EXN/DANISH

FIG.209 DECAL (2/2)[EXN]
 (F7H191N2) デカル(2/2)

KIT
K1 901

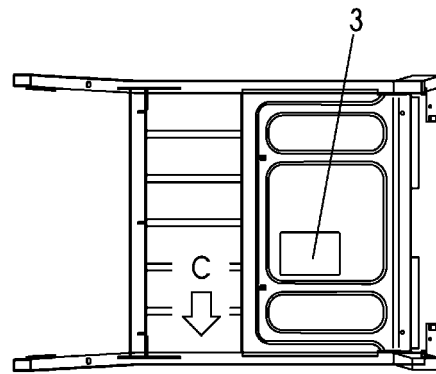
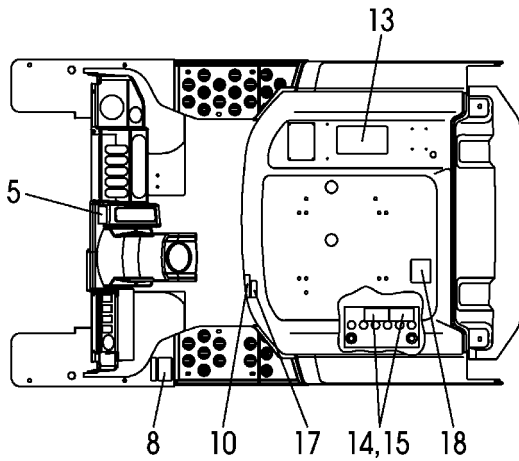

Head Guard

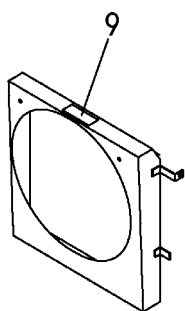
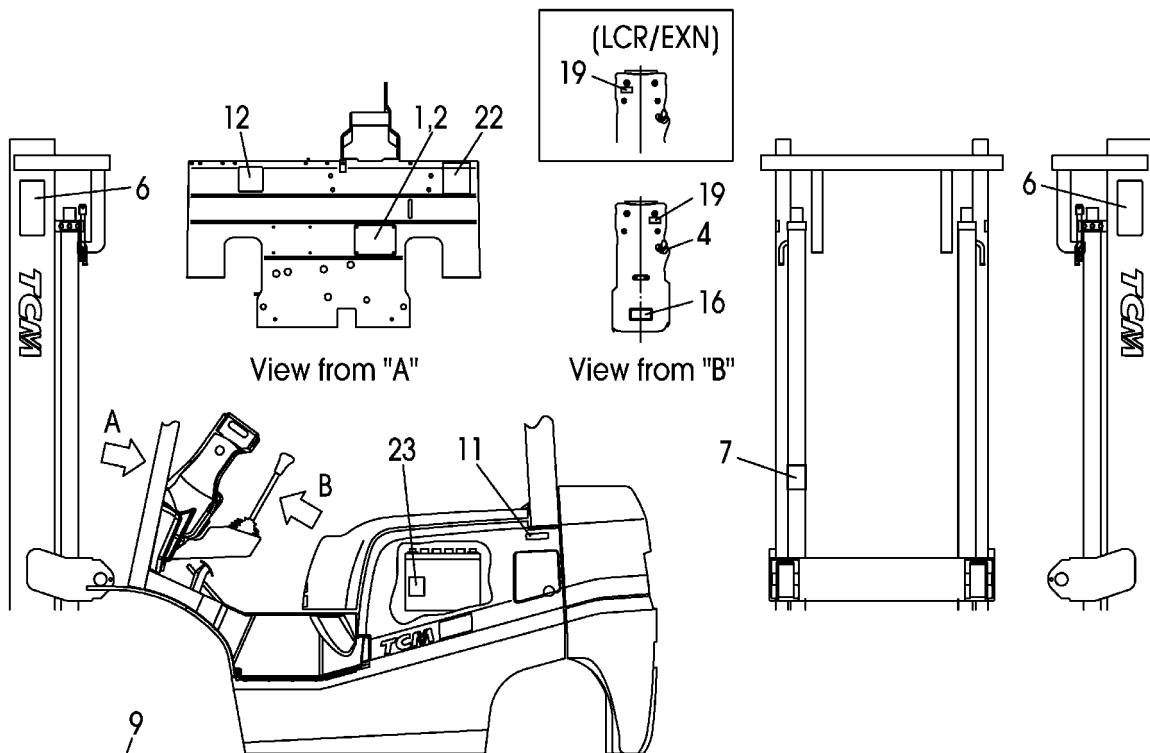

Fan Shroud



Radiator Reserve Tank

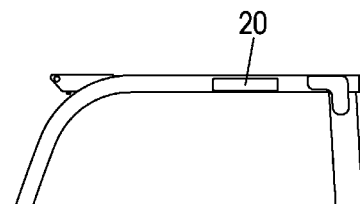

View from "C"

A: FHG15T3: 2065-

B: FHG18T3: 2065-

Item No	Part No.	Mark	Description	Req'd	Remarks : Serial No.
-	528F3-82031	*	DECAL,GASOLINE	1	EXN/SWEDISH
-	528F3-82021	*	DECAL,GASOLINE	1	EXN/FINNISH
-	528F3-82041	*	DECAL,GASOLINE	1	EXN/NORWEGIAN
12	571A3-82361	*	DECAL,CAUTION	1	EXN
13	516G3-82801	*	DECAL,CAUTION	1	EXN/ENGLISH
-	516G3-82851	*	DECAL,CAUTION	1	EXN/DANISH
-	516G3-82891	*	DECAL,CAUTION	1	EXN/SWEDISH
-	516G3-82901	*	DECAL,CAUTION	1	EXN/FINNISH
-	516G3-82911	*	DECAL,CAUTION	1	EXN/NORWEGIAN
14	534A3-82311	*	DECAL,BATTERY,A	1	EXN/ENGLISH
-	534A3-82361	*	DECAL,BATTERY,A	1	EXN/DANISH
-	534A3-82411	*	DECAL,BATTERY,A	1	EXN/SWEDISH
-	534A3-82401	*	DECAL,BATTERY,A	1	EXN/FINNISH
-	534A3-82701	*	DECAL,BATTERY,A	1	EXN/NORWEGIAN
15	534A3-82421	*	DECAL,BATTERY,B	1	EXN/ENGLISH
-	534A3-82471	*	DECAL,BATTERY,B	1	EXN/DANISH
-	534A3-82521	*	DECAL,BATTERY,B	1	EXN/SWEDISH
-	534A3-82511	*	DECAL,BATTERY,B	1	EXN/FINNISH
-	534A3-82541	*	DECAL,BATTERY,B	1	EXN/NORWEGIAN
16	509K2-82251	*	DECAL,STEERING-HOSE	1	EXN/ENGLISH
-	509K3-83041	*	DECAL,STEERING-HOSE	1	EXN/DANISH
-	509K3-83091	*	DECAL,STEERING-HOSE	1	EXN/SWEDISH
-	509K3-83081	*	DECAL,STEERING-HOSE	1	EXN/FINNISH
-	509K3-83401	*	DECAL,STEERING-HOSE	1	EXN/NORWEGIAN
17	52N52-72201	*	DECAL,BONNET-CAUTION	1	EXN/ENGLISH
-	52N53-82341	*	DECAL,BONNET-CAUTION	1	EXN/DANISH
-	52N53-82391	*	DECAL,BONNET-CAUTION	1	EXN/SWEDISH
-	52N53-82381	*	DECAL,BONNET-CAUTION	1	EXN/FINNISH
-	52N53-82401	*	DECAL,BONNET-CAUTION	1	EXN/NORWEGIAN
18	577H3-82151	*	DECAL,GAS-SPRING	1	EXN/ENGLISH
-	577H3-82201	*	DECAL,GAS-SPRING	1	EXN/DANISH
-	577H3-82251	*	DECAL,GAS-SPRING	1	EXN/SWEDISH
-	577H3-82241	*	DECAL,GAS-SPRING	1	EXN/FINNISH
-	577H3-82261	*	DECAL,GAS-SPRING	1	EXN/NORWEGIAN
19	214A2-42141	*	DECAL,TURN-SIGNAL	1	EXN
20	230R9-12211	*	DECAL,WARNING	1	EXN
21	23659-12101	*	DECAL,LIFE-COOLANT	1	EXN/ENGLISH
-	522A3-83241	*	DECAL,LIFE-COOLANT	1	EXN/DANISH
-	529F3-82091	*	DECAL,LIFE-COOLANT	1	EXN/SWEDISH
-	529F3-82081	*	DECAL,LIFE-COOLANT	1	EXN/FINNISH
-	529F3-82151	*	DECAL,LIFE-COOLANT	1	EXN/NORWEGIAN
22	535E3-82241		DECAL,EC-SOUND	1	EXN
23	52N53-82091		DECAL,WARNING	1	EXN

FIG.210 SERVICE TOOL [TO][EX]

(F7H19210) サービスツール

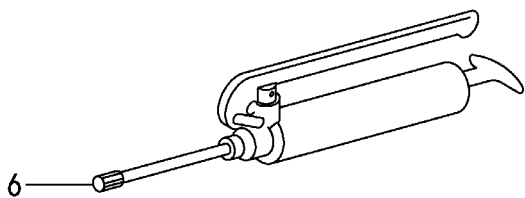
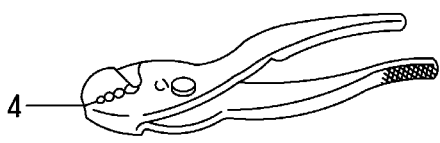
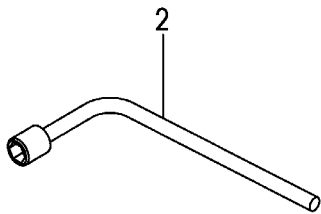
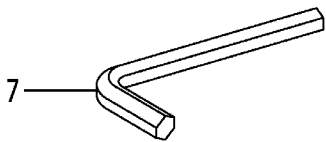
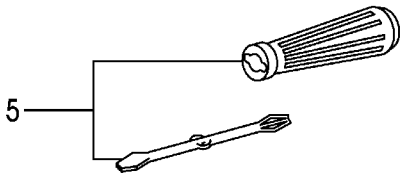
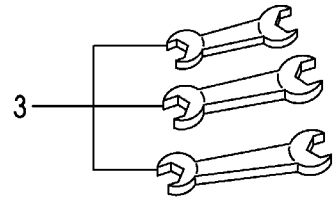
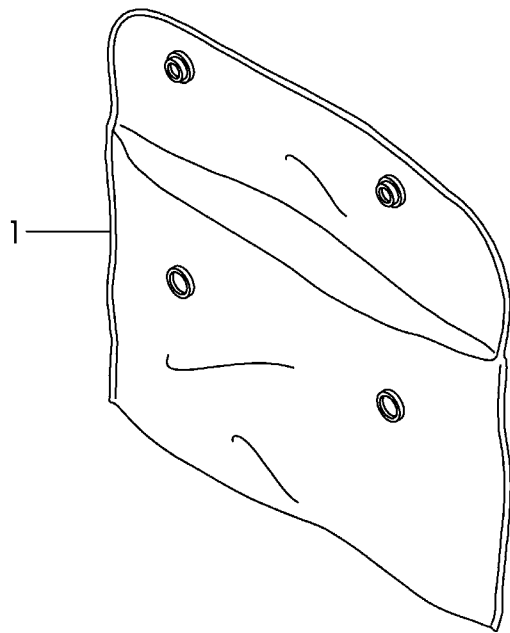

(TO/(DD,SDD))
(EX/(DD,SDD))

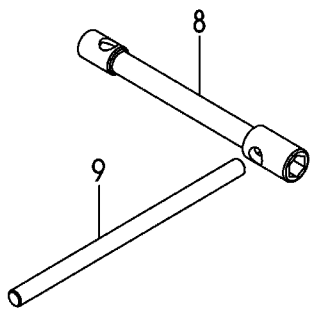

DD	TJW
	TW
	TSW
	TUJW
	TUSW
	TUWW
SDD	TUGW
	TJW65
	TJSW65
	TW65
	TSW65
	TUJW65
	TUSW65
TUWW65	
	TUGW65

A:FHG15C3 FHG15T3 FHG18C3 FHG18T3

Item No	Part No.	Mark	Description	Req'd	Remarks : Serial No.
1	214A9-20101		SACK,SERVICE-TOOLS	1	TO
-	214A9-20101		SACK,SERVICE-TOOLS	1	EX
2	22199-22251		WRENCH,HUB-NUT,21MM	1	TO
-	22199-22251		WRENCH,HUB-NUT,21MM	1	EX
3	25599-22051		SET,SPANNER	1	TO
-	25599-22051		SET,SPANNER	1	1-1895 EX
4	23019-20011		PLIER,150MM	1	TO
-	23019-20011		PLIER,150MM	1	1-1895 EX
5	22199-22261		SET,DRIVER	1	TO
-	22199-22261		SET,DRIVER	1	1-1895 EX
6	22199-22001		GUN,GREASE	1	TO
-	22199-22001		GUN,GREASE	1	EX
7	25599-22061		WRENCH,HEXAGON	1	TO
-	25599-22061		WRENCH,HEXAGON	1	EX
8	24239-22001		WRENCH,HUB-NUT	1	TO/DD
-	24239-22001		WRENCH,HUB-NUT	1	TO/TJW,TO/TW,TO/TSW TO/TUJW,TO/TUSW,TO/TUWW TO/TUGW
-	24239-22001		WRENCH,HUB-NUT	1	EX/DD
-	24239-22001		WRENCH,HUB-NUT	1	EX/TJW,EX/TW,EX/TSW EX/TUJW,EX/TUSW,EX/TUWW EX/TUGW
-	24239-22001		WRENCH,HUB-NUT	1	TO/SDD
-	24239-22001		WRENCH,HUB-NUT	1	TO/TJW65,TO/TJSW65 TO/TW65,TO/TSW65 TO/TUJW65,TO/TUSW65 TO/TUWW65,TO/TUGW65
-	24239-22001		WRENCH,HUB-NUT	1	EX/SDD
-	24239-22001		WRENCH,HUB-NUT	1	EX/TJW65,EX/TJSW65 EX/TW65,EX/TSW65 EX/TUJW65,EX/TUSW65 EX/TUWW65,EX/TUGW65
9	20319-20041		LEVER,WRENCH,HUB-NUT	1	TO/DD
-	20319-20041		LEVER,WRENCH,HUB-NUT	1	TO/TJW,TO/TW,TO/TSW TO/TUJW,TO/TUSW,TO/TUWW TO/TUGW
-	20319-20041		LEVER,WRENCH,HUB-NUT	1	EX/DD
-	20319-20041		LEVER,WRENCH,HUB-NUT	1	EX/TJW,EX/TW,EX/TSW EX/TUJW,EX/TUSW,EX/TUWW EX/TUGW
-	20319-20041		LEVER,WRENCH,HUB-NUT	1	TO/SDD
-	20319-20041		LEVER,WRENCH,HUB-NUT	1	TO/TJW65,TO/TJSW65 TO/TW65,TO/TSW65 TO/TUJW65,TO/TUSW65 TO/TUWW65,TO/TUGW65
-	20319-20041		LEVER,WRENCH,HUB-NUT	1	EX/SDD

FIG.210 SERVICE TOOL [TO][EX]

(F7H19210) サービスツール

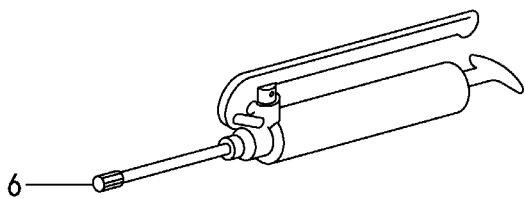
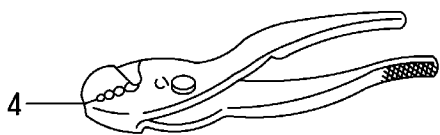
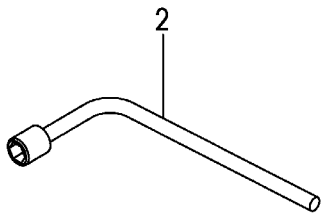
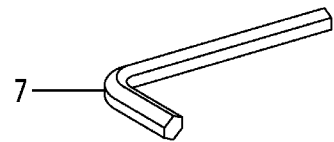
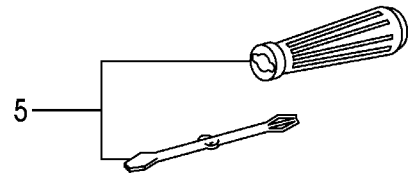
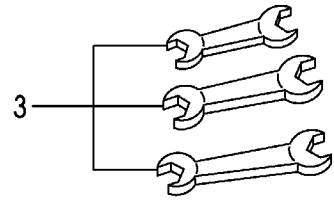
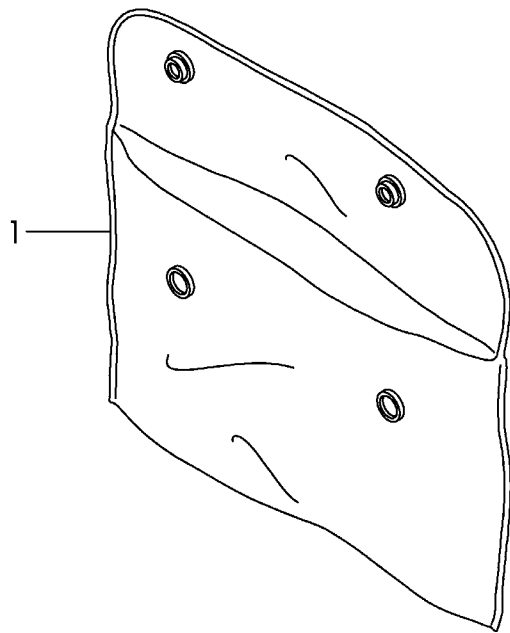

(TO/(DD,SDD))
(EX/(DD,SDD))

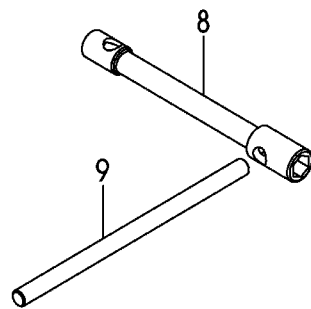

DD	TJW
	TW
	TSW
	TUJW
	TUSW
	TUWW
SDD	TUGW
	TJW65
	TJSW65
	TW65
	TSW65
	TUJW65
TUSW65	
TUWW65	
TUGW65	

A:FHG15C3 FHG15T3 FHG18C3 FHG18T3

Item No	Part No.	Mark	Description	Req'd	Remarks : Serial No.
-	20319-20041		LEVER,WRENCH,HUB-NUT	1	EX/TJW65,EX/TJSW65 EX/TW65,EX/TSW65 EX/TUJW65,EX/TUSW65 EX/TUWW65,EX/TUGW65

FIG.211 LPG KIT [LPG]
 (F7H19310) **LPGキット**

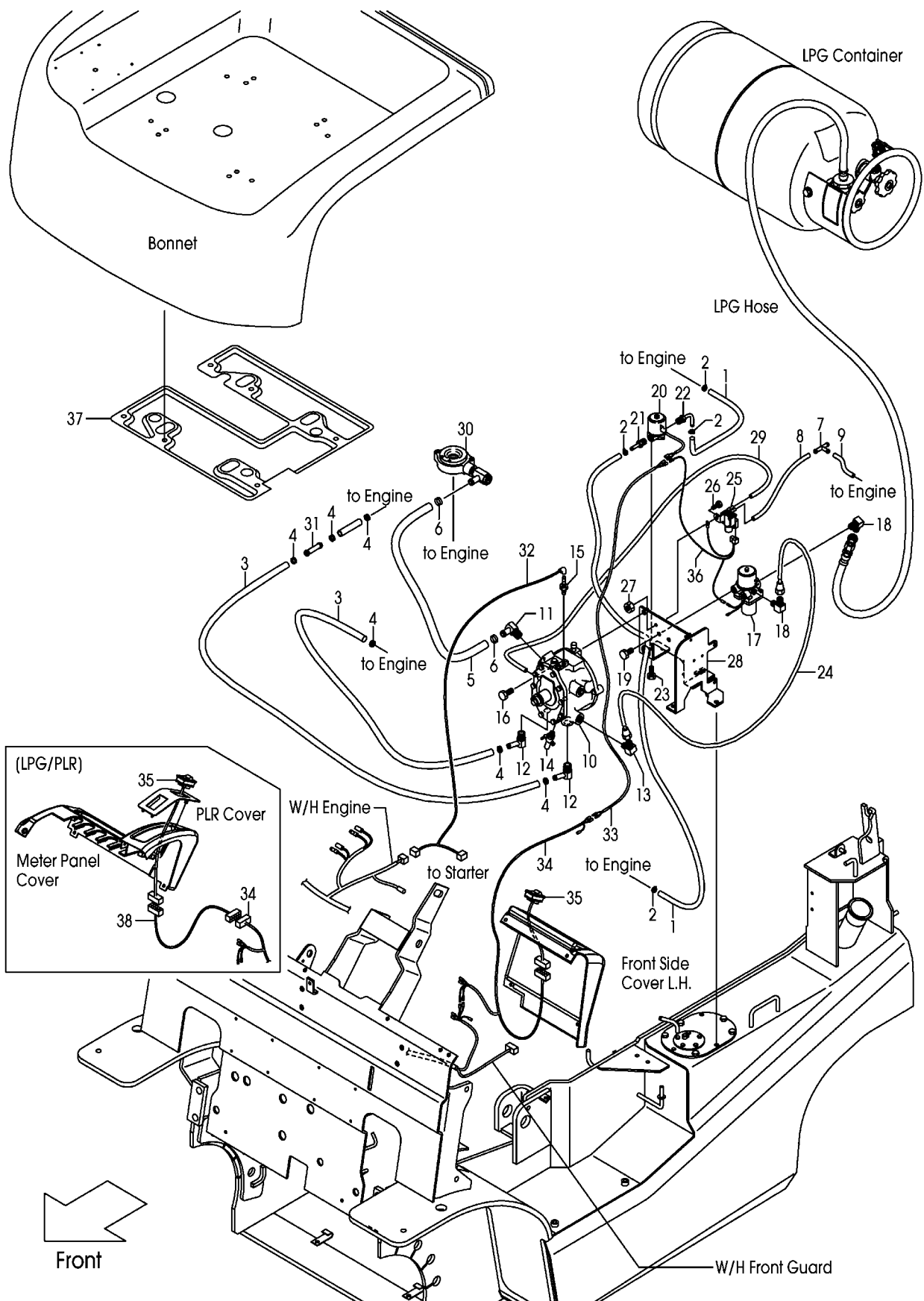

A:FHG15C3 FHG18C3

B:FHG15T3 FHG18T3

Item No	Part No.	Mark	Description	Req'd	Remarks : Serial No.
A1	52E00-50201		LPG-ASSY,LPG-2E0	1	LPG INC.1-36
1	528F0-52001		HOSE,GASOLINE	2	LPG
2	04912-00000		CLIP	4	LPG
3	528F0-52011		HOSE,WATER	2	LPG
4	04911-00016		CLIP	6	LPG
5	52E00-52011		HOSE,GAS	1	LPG
6	04911-00022		CLIP	2	LPG
7	51230-52141		JOINT	1	LPG
8	52E00-52031		HOSE,VACUUM	1	LPG
9	52E00-52041		HOSE,VACUUM	1	LPG
A2	52E00-50211		UNIT-ASSY,VAPORIZER	1	LPG INC.10-29
A3	531A0-50121		VAPORIZER-ASSY	1	LPG INC.10-15
901	52430-50202	K1	KIT,REPAIR,VAPORIZER	1	LPG
10	531A0-52661		VAPORIZER	1	LPG
11	531A0-52631		ELBOW,GAS	1	LPG
12	51230-52301		ELBOW,WATER	2	LPG
13	531A0-52041		JOINT,FLARE,L	1	LPG
14	51230-52321		COCK,DRAIN	1	LPG
15	531A0-52651		SOLENOID,STARTER	1	LPG
16	01183-08045		BOLT	2	LPG
A4	531A0-50111		SOLENOID-ASSY	1	1-111 LPG INC.17,18
-	52E00-50111		SOLENOID-ASSY	1	112- LPG INC.17,18
902	51230-50301	K2	KIT,ELEMENT	1	LPG
17	531A0-52641		SOLENOID,LPG	1	LPG
18	531A0-52041		JOINT,FLARE,L	2	LPG
19	01183-08016		BOLT	2	LPG
A5	52E00-50411		SOLENOID-ASSY	1	LPG INC.20-22
20	53450-53171		SOLENOID,GASOLINE	1	LPG
21	53450-53161		NIPPLE	1	LPG
22	52E00-52181		CONNECTOR	1	LPG
23	01183-06010		BOLT	2	LPG
24	51230-52071		TUBE	1	LPG
25	535L0-52351		SOLENOID	1	LPG
26	52E00-52161		BOLT,FLANGE	1	LPG
27	52E00-52171		NUT,FLANGE	1	LPG
28	52E00-52001		BRACKET,VAPORIZER	1	LPG
29	52E00-52151		HOSE,VACUUM	1	LPG
30	533A0-50161		ADAPTER	1	LPG
31	52E00-52111		JOINT	1	LPG
32	52E00-52071		WIRE-HARNESS,VAPORIZ	1	LPG
33	52E00-52081		WIRE,LEAD	1	LPG
34	52E00-52091		WIRE-HARNESS,SWITCH	1	LPG
35	52E00-52101		SWITCH,LPG	1	LPG
36	52E00-52141		WIRE,LEAD	1	LPG
37	52E00-50401		INSULATOR,C	1	LPG
38	52E00-53081		WIRE-HARNESS,SWITCH	1	LPG/PLR

FIG.212 LPG WARNING BUZZER [LPG/LPGB]
(F7H19321) LPGワーニングブザー

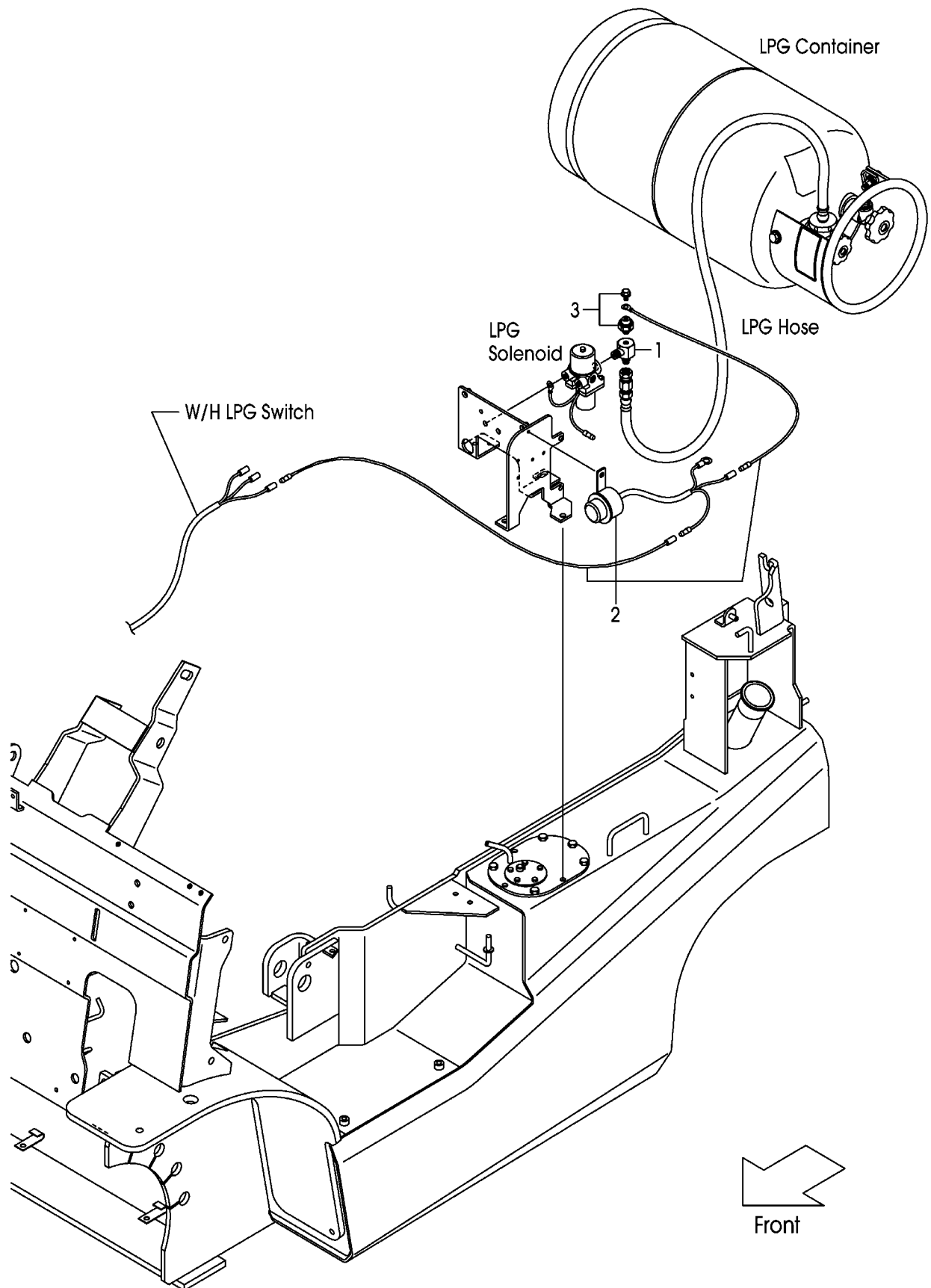

A:FHG15C3 FHG15T3 FHG18C3 FHG18T3:2017-

Item No	Part No.	Mark	Description	Req'd	Remarks : Serial No.
A1	52J50-50141		BUZZER-ASSY,WARNING	1	LPG/LPGB INC.1,2
1	52J50-52091		ELBOW	1	LPG/LPGB
2	513A0-52331		BUZZER	1	LPG/LPGB
3	51240-52451		SWITCH,PRESSURE	1	LPG/LPGB

FIG.213 LPG WARNING LIGHT [LPG/LPGL]
(F7H19331) **LPGワーニングライト**

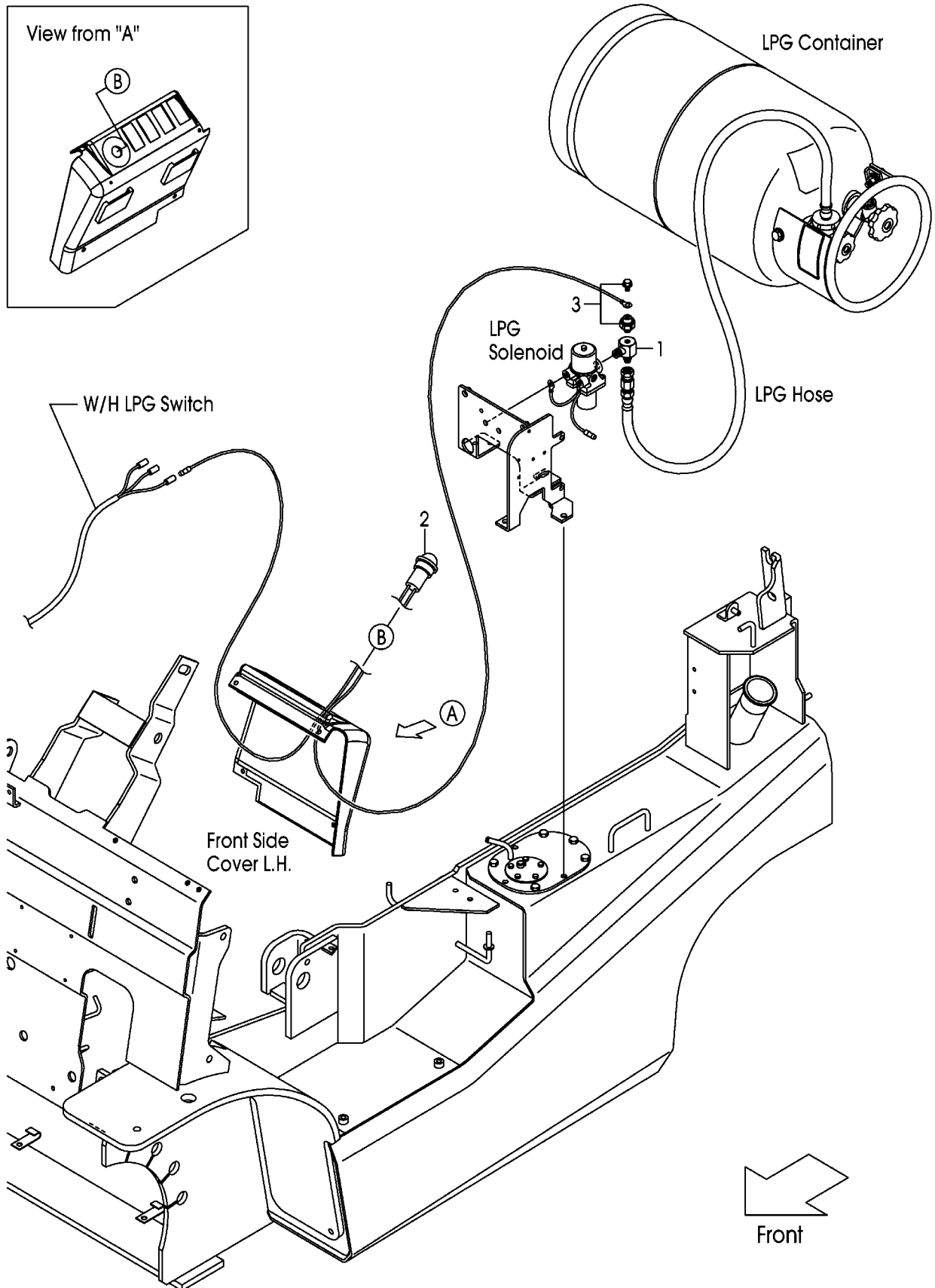

A:FHG15C3 FHG15T3 FHG18C3 FHG18T3:2017-

Item No	Part No.	Mark	Description	Req'd	Remarks : Serial No.
A1	52J50-50131		LAMP-ASSY,WARNING	1	LPG/LPGL INC.1,2
1	52J50-52091		ELBOW	1	LPG/LPGL
2	531A0-52321		LAMP	1	LPG/LPGL
3	51240-52451		SWITCH,PRESSURE	1	LPG/LPGL

LPG WARNING LIGHT & WARNING BUZZER

[LPG/LPGB/LPGL]

FIG.214

(F7H19341)

LPGワーニングライト&ワーニングブザー

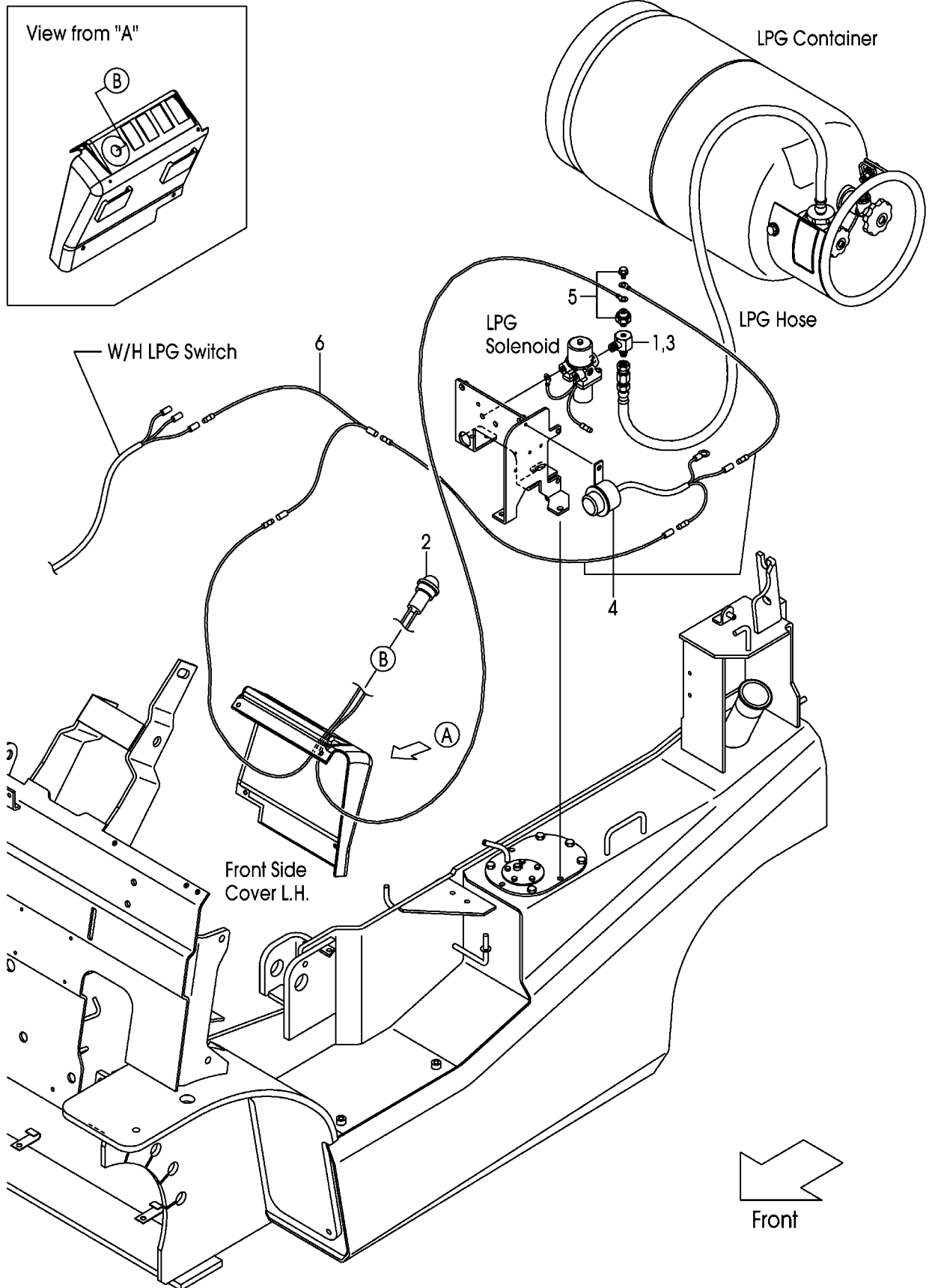

A:FHG15C3 FHG15T3 FHG18C3 FHG18T3:2017-

Item No	Part No.	Mark	Description	Req'd	Remarks : Serial No.
A1	52J50-50131		LAMP-ASSY,WARNING	1	LPG/LPGB/LPGL INC.1,2
1	52J50-52091		ELBOW	1	LPG/LPGB/LPGL
2	531A0-52321		LAMP	1	LPG/LPGB/LPGL
A2	52J50-50141		BUZZER-ASSY,WARNING	1	LPG/LPGB/LPGL INC.3,4
3	52J50-52091		ELBOW	1	LPG/LPGB/LPGL
4	513A0-52331		BUZZER	1	LPG/LPGB/LPGL
5	51240-52451		SWITCH,PRESSURE	1	LPG/LPGB/LPGL
6	25952-42311		WIRE,LEAD	1	LPG/LPGB/LPGL

FIG.215 DECAL [LPG][EECLP]
(F7H19350) デカル

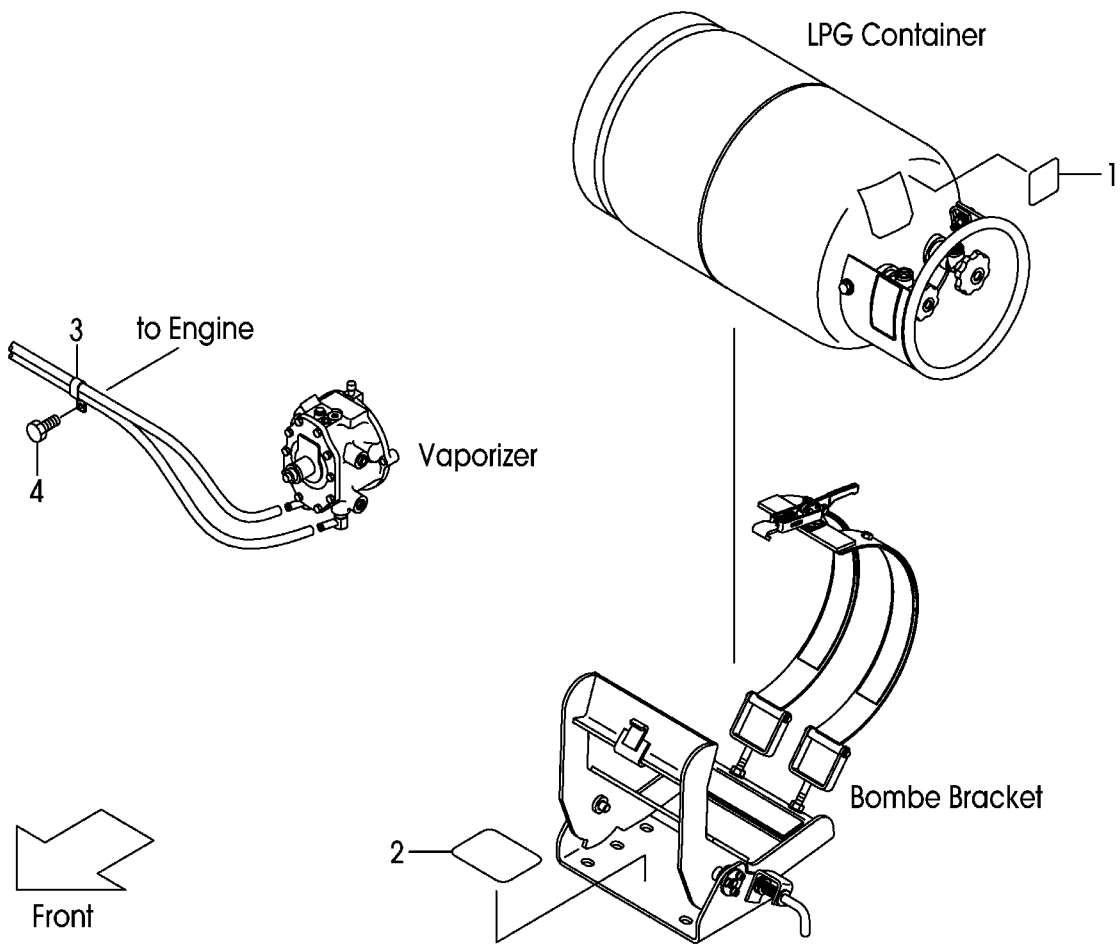
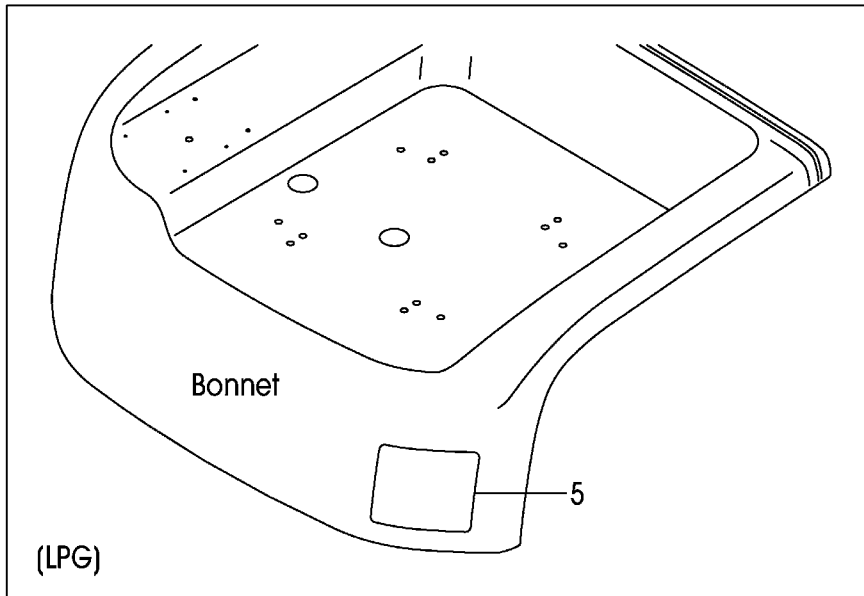

A:FHG15C3 FHG18C3

B:FHG15T3 FHG18T3

Item No	Part No.	Mark	Description	Req'd	Remarks : Serial No.
1	53030-52321		DECAL	1	LPG,EECLP
2	513A0-52342		DECAL,LPG-CAUTION	1	LPG,EECLP
3	26126-13111		CLIP	1	LPG,EECLP
4	01185-08016		BOLT	1	LPG,EECLP
5	51230-52171		DECAL,CAUTION	1	LPG
-	51230-52331		DECAL,CAUTION	1	LPG/EXB,LPG/EXC,LPG/EXK
-	51230-52331		DECAL,CAUTION	1	B LPG/EXE,LPG/EXN

FIG.216 LPG HOSE [LPG][EECLP]
 (F7H19370) **LPGホース**

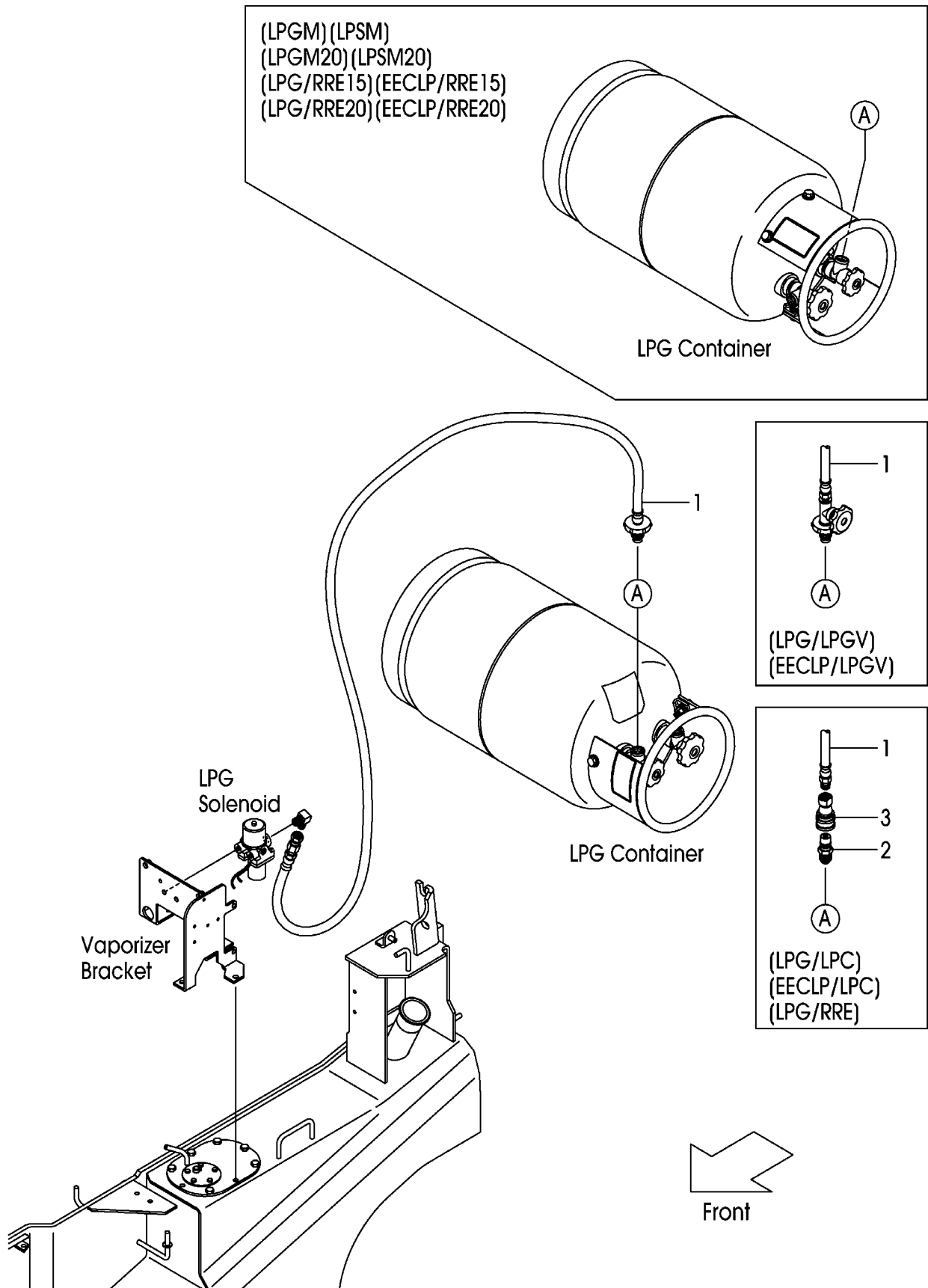

A:FHG15C3 FHG15T3 FHG18C3 FHG18T3

Item No	Part No.	Mark	Description	Req'd	Remarks : Serial No.
1	518G0-52031		HOSE	1	LPG,EECLP
-	518G0-52071		HOSE	1	LPG/LPGV,EECLP/LPGV
-	518G0-52081		HOSE	1	LPG/LPC,EECLP/LPC,LPG/RRE
2	55530-52211		PLUG,ONE-TOUCH	1	LPG/LPC,EECLP/LPC,LPG/RRE
3	55530-52221		SOCKET,ONE-TOUCH	1	LPG/LPC,EECLP/LPC,LPG/RRE

FIG.217 BOMBE [LPG][LPO][LPS][EECLP]

(F7H19360) ホンパ

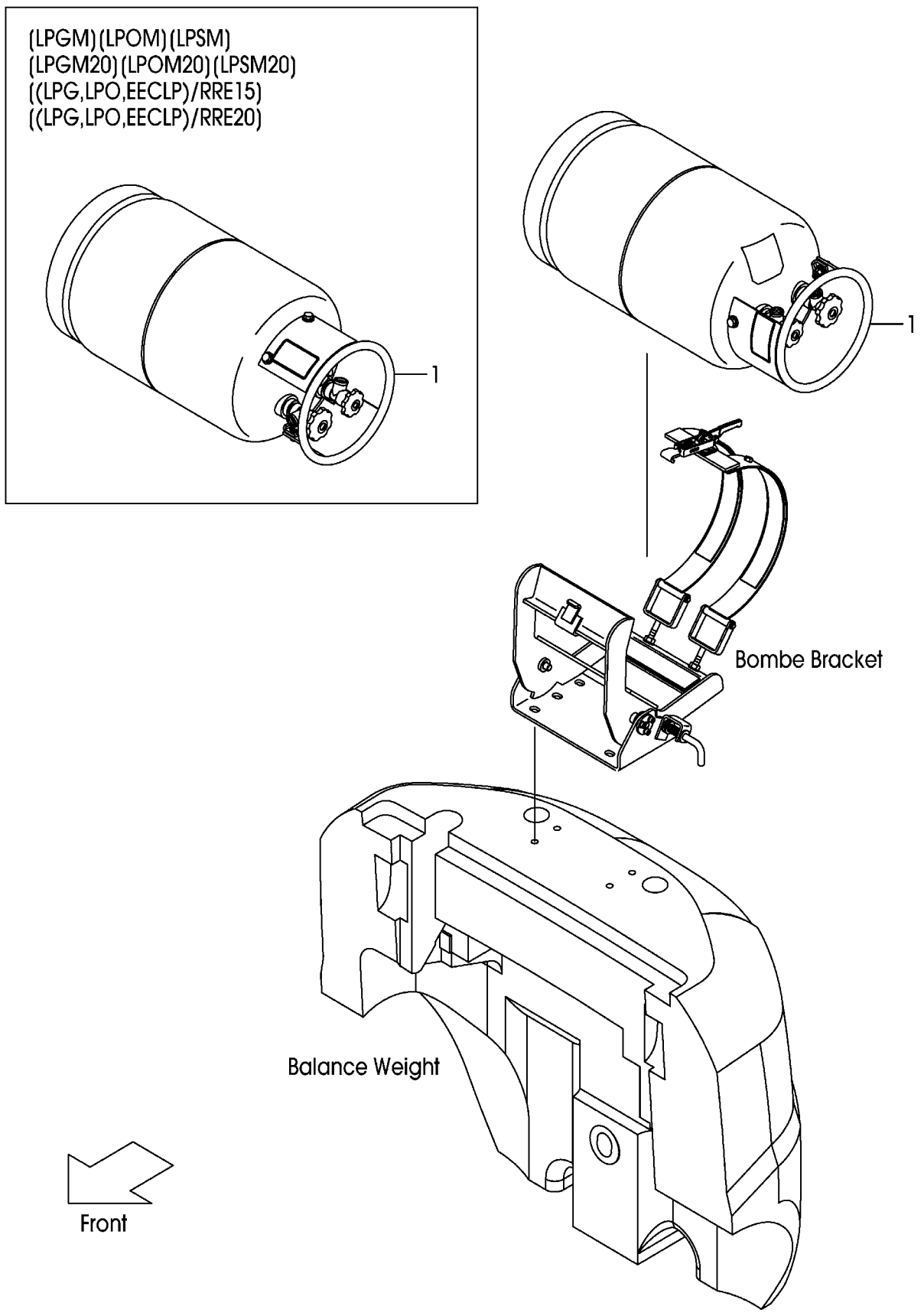

A:FHG15C3 FHG15T3 FHG18C3 FHG18T3

Item No	Part No.	Mark	Description	Req'd	Remarks : Serial No.
1	52430-52552		CONTAINER,LPG,15KG	1	LPG,LPO,LPS,EECLP
-	533B0-52001		CONTAINER,LPG,15KG	1	LPGM,LPOM,LPSM
-	533B0-52001		CONTAINER,LPG,15KG	1	LPG/RRE15,LPO/RRE15 EECLP/RRE15
-	521A0-52102		CONTAINER,LPG,20KG	1	LPG20,LPO20,LPS20
-	533B0-52011		CONTAINER,LPG,20KG	1	LPGM20,LPOM20,LPSM20
-	533B0-52011		CONTAINER,LPG,20KG	1	LPG/RRE20,LPO/RRE20 EECLP/RRE20
-	NOT APPLICABLE		NOT APPLICABLE	999	LPG/EX,LPO/EX,EECLP/EX

FIG.218 BOMBE BRACKET [LPG][LPO][EECLP]
(F7H19390) ホンベブラケット

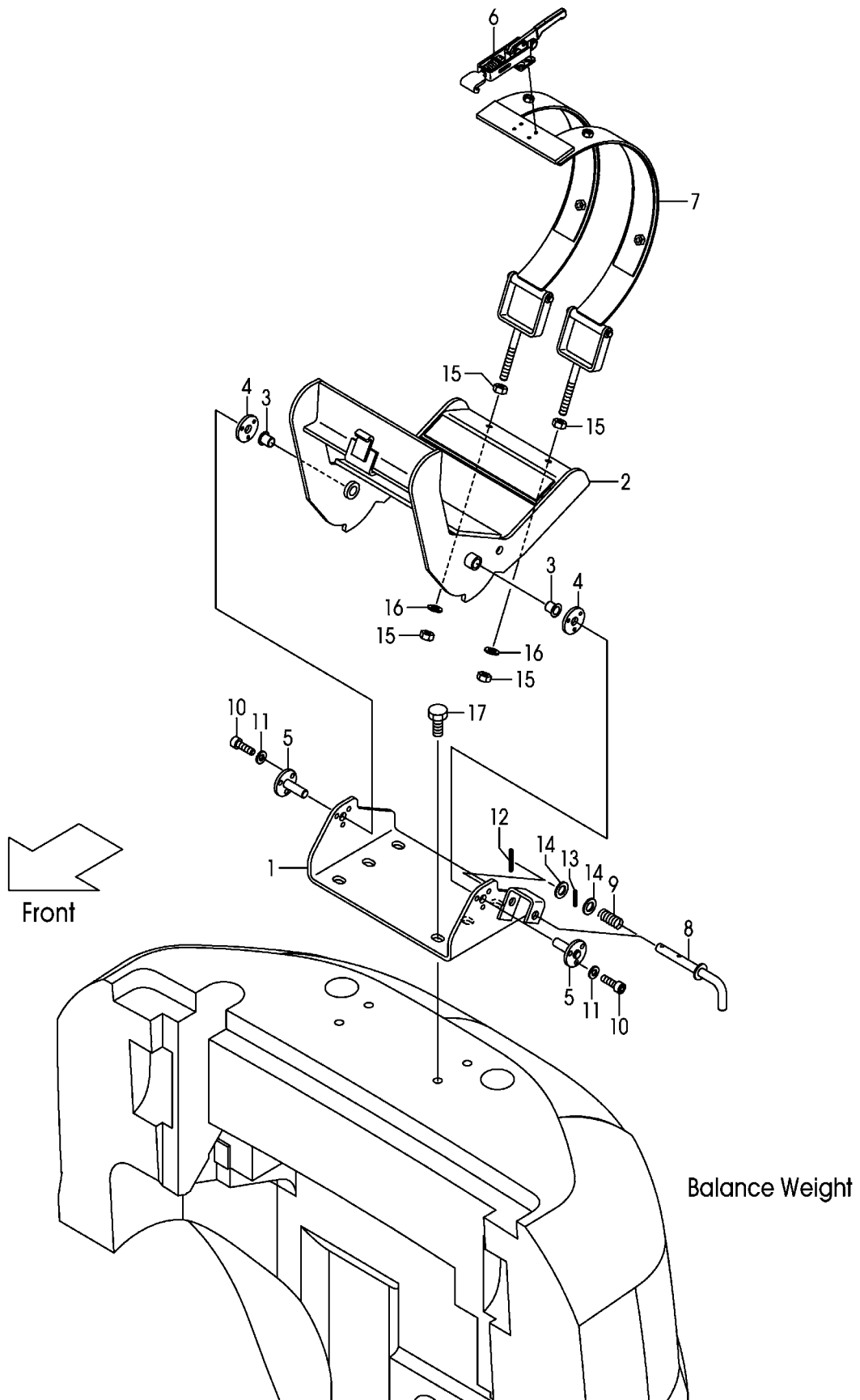

A:FHG15C3 FHG18C3

B:FHG15T3 FHG18T3

Item No	Part No.	Mark	Description	Req'd	Remarks : Serial No.
A1	52E00-50251		BRACKET-ASSY,BOMBE	1	1-1874 LPG,LPO,EECLP INC.1-16
-	52E00-50252		BRACKET-ASSY,BOMBE	1	1875- LPG,LPO,EECLP INC.1-16
-	NOT APPLICABLE	NOT APPLICABLE	NOT APPLICABLE	1	LPG/EXB,LPG/EXC,LPG/EXK LPO/EXB,LPO/EXC,LPO/EXK
-	NOT APPLICABLE	NOT APPLICABLE	NOT APPLICABLE	1	EECLP/EXB,EECLP/EXC EECLP/EXK
-	NOT APPLICABLE	NOT APPLICABLE	NOT APPLICABLE	1	B LPG/EXE,LPG/EXN,LPO/EXE LPO/EXN,EECLP/EXE EECLP/EXN
1	52E00-52601		PLATE,BASE	1	LPG,LPO,EECLP
-	NOT APPLICABLE	NOT APPLICABLE	NOT APPLICABLE	1	LPG/EXB,LPG/EXC,LPG/EXK LPO/EXB,LPO/EXC,LPO/EXK
-	NOT APPLICABLE	NOT APPLICABLE	NOT APPLICABLE	1	EECLP/EXB,EECLP/EXC EECLP/EXK
-	NOT APPLICABLE	NOT APPLICABLE	NOT APPLICABLE	1	B LPG/EXE,LPG/EXN,LPO/EXE LPO/EXN,EECLP/EXE EECLP/EXN
2	52E00-52611		BRACKET	1	1-1874 LPG,LPO,EECLP
-	52E00-52612		BRACKET	1	1875- LPG,LPO,EECLP
-	NOT APPLICABLE	NOT APPLICABLE	NOT APPLICABLE	1	LPG/EXB,LPG/EXC,LPG/EXK LPO/EXB,LPO/EXC,LPO/EXK
-	NOT APPLICABLE	NOT APPLICABLE	NOT APPLICABLE	1	EECLP/EXB,EECLP/EXC EECLP/EXK
-	NOT APPLICABLE	NOT APPLICABLE	NOT APPLICABLE	1	B LPG/EXE,LPG/EXN,LPO/EXE LPO/EXN,EECLP/EXE EECLP/EXN
3	52E00-52621		BUSHING	2	LPG,LPO,EECLP
-	NOT APPLICABLE	NOT APPLICABLE	NOT APPLICABLE	2	LPG/EXB,LPG/EXC,LPG/EXK LPO/EXB,LPO/EXC,LPO/EXK
-	NOT APPLICABLE	NOT APPLICABLE	NOT APPLICABLE	2	EECLP/EXB,EECLP/EXC EECLP/EXK
-	NOT APPLICABLE	NOT APPLICABLE	NOT APPLICABLE	2	B LPG/EXE,LPG/EXN,LPO/EXE LPO/EXN,EECLP/EXE EECLP/EXN
4	52E00-52631		PLATE	2	LPG,LPO,EECLP
-	NOT APPLICABLE	NOT APPLICABLE	NOT APPLICABLE	2	LPG/EXB,LPG/EXC,LPG/EXK LPO/EXB,LPO/EXC,LPO/EXK
-	NOT APPLICABLE	NOT APPLICABLE	NOT APPLICABLE	2	EECLP/EXB,EECLP/EXC EECLP/EXK

FIG.218 BOMBE BRACKET [LPG][LPO][EECLP]

(F7H19390) ホンペブラケット

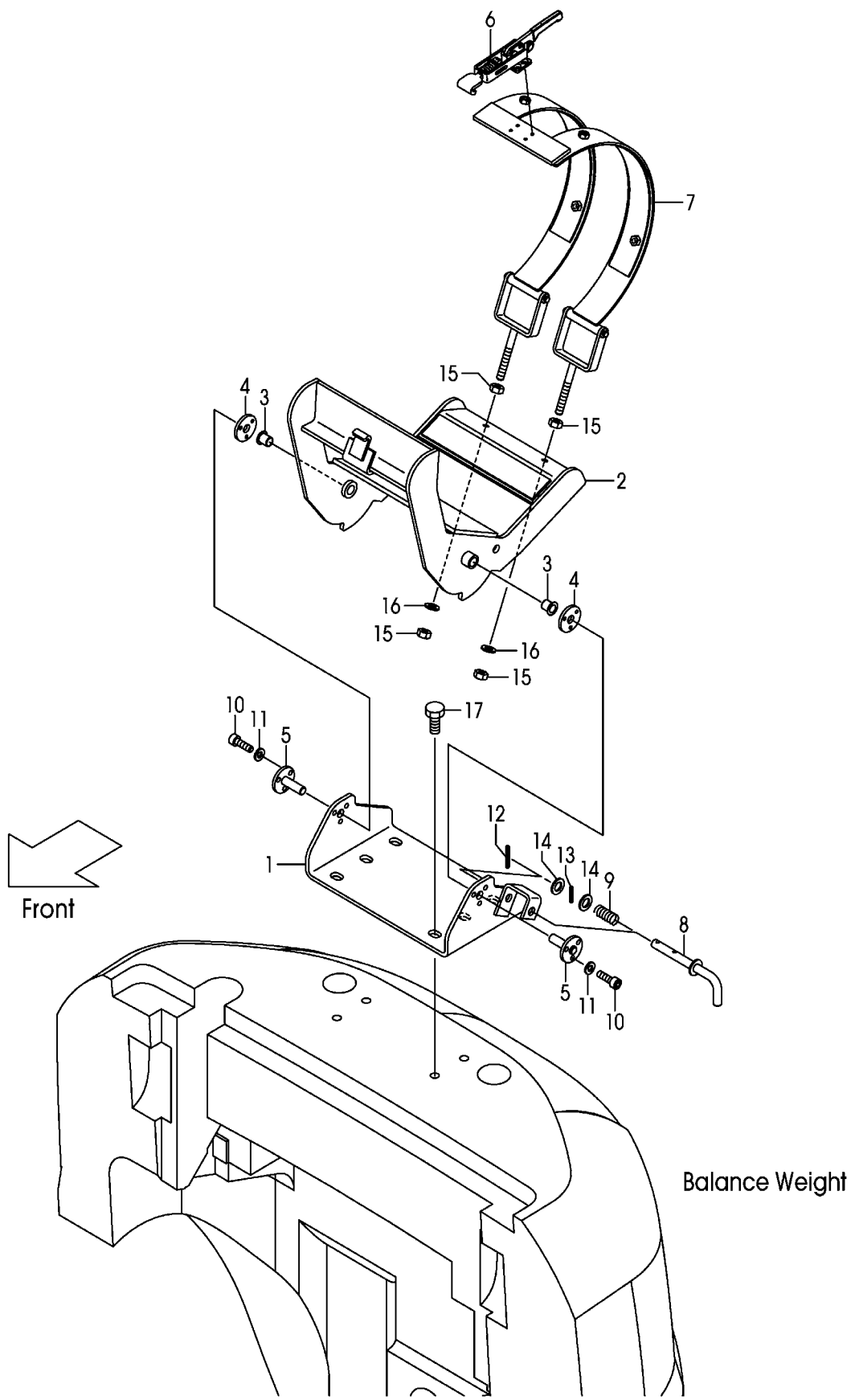

A:FHG15C3 FHG18C3

B:FHG15T3 FHG18T3

Item No	Part No.	Mark	Description	Req'd	Remarks : Serial No.
-	NOT APPLICABLE		NOT APPLICABLE	2	B LPG/EXE,LPG/EXN,LPO/EXE LPO/EXN,EECLP/EXE EECLP/EXN
5	52E00-52641	PIN		2	LPG,LPO,EECLP
-	NOT APPLICABLE		NOT APPLICABLE	2	LPG/EXB,LPG/EXC,LPG/EXK LPO/EXB,LPO/EXC,LPO/EXK
-	NOT APPLICABLE		NOT APPLICABLE	2	EECLP/EXB,EECLP/EXC EECLP/EXK
-	NOT APPLICABLE		NOT APPLICABLE	2	B LPG/EXE,LPG/EXN,LPO/EXE LPO/EXN,EECLP/EXE EECLP/EXN
6	52E00-52651	LEVER,CATCH		1	LPG,LPO,EECLP
-	NOT APPLICABLE		NOT APPLICABLE	1	LPG/EXB,LPG/EXC,LPG/EXK LPO/EXB,LPO/EXC,LPO/EXK
-	NOT APPLICABLE		NOT APPLICABLE	1	EECLP/EXB,EECLP/EXC EECLP/EXK
-	NOT APPLICABLE		NOT APPLICABLE	1	B LPG/EXE,LPG/EXN,LPO/EXE LPO/EXN,EECLP/EXE EECLP/EXN
7	52E00-52661	BAND		1	1-1874 LPG,LPO,EECLP
-	52E00-52662	BAND		1	1875- LPG,LPO,EECLP
-	NOT APPLICABLE		NOT APPLICABLE	1	LPG/EXB,LPG/EXC,LPG/EXK LPO/EXB,LPO/EXC,LPO/EXK
-	NOT APPLICABLE		NOT APPLICABLE	1	EECLP/EXB,EECLP/EXC EECLP/EXK
-	NOT APPLICABLE		NOT APPLICABLE	1	B LPG/EXE,LPG/EXN,LPO/EXE LPO/EXN,EECLP/EXE EECLP/EXN
8	52E00-52671	LEVER		1	LPG,LPO,EECLP
-	NOT APPLICABLE		NOT APPLICABLE	1	LPG/EXB,LPG/EXC,LPG/EXK LPO/EXB,LPO/EXC,LPO/EXK
-	NOT APPLICABLE		NOT APPLICABLE	1	EECLP/EXB,EECLP/EXC EECLP/EXK
-	NOT APPLICABLE		NOT APPLICABLE	1	B LPG/EXE,LPG/EXN,LPO/EXE LPO/EXN,EECLP/EXE EECLP/EXN
9	52E00-52681	SPRING		1	LPG,LPO,EECLP
-	NOT APPLICABLE		NOT APPLICABLE	1	LPG/EXB,LPG/EXC,LPG/EXK LPO/EXB,LPO/EXC,LPO/EXK
-	NOT APPLICABLE		NOT APPLICABLE	1	EECLP/EXB,EECLP/EXC EECLP/EXK

FIG.218 BOMBE BRACKET [LPG][LPO][EECLP]

(F7H19390) ホンペブラケット

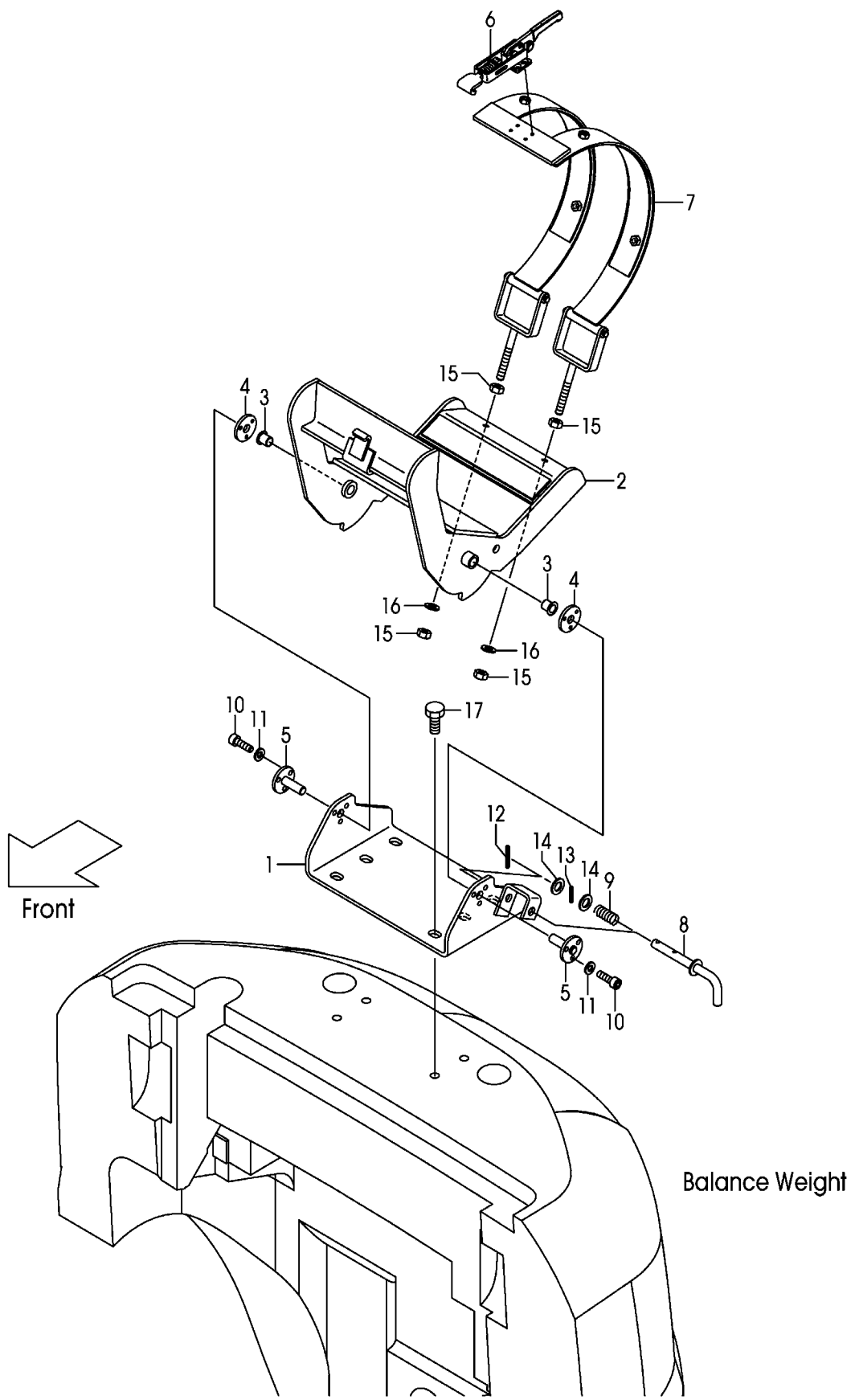

A:FHG15C3 FHG18C3

B:FHG15T3 FHG18T3

Item No	Part No.	Mark	Description	Req'd	Remarks : Serial No.
-	NOT APPLICABLE		NOT APPLICABLE	1	B LPG/EXE,LPG/EXN,LPO/EXE LPO/EXN,EECLP/EXE EECLP/EXN
10	01170-06020		BOLT	6	LPG,LPO,EECLP
-	NOT APPLICABLE		NOT APPLICABLE	6	LPG/EXB,LPG/EXC,LPG/EXK LPO/EXB,LPO/EXC,LPO/EXK
-	NOT APPLICABLE		NOT APPLICABLE	6	EECLP/EXB,EECLP/EXC EECLP/EXK
-	NOT APPLICABLE		NOT APPLICABLE	6	B LPG/EXE,LPG/EXN,LPO/EXE LPO/EXN,EECLP/EXE EECLP/EXN
11	02010-00006		WASHER	6	LPG,LPO,EECLP
-	NOT APPLICABLE		NOT APPLICABLE	6	LPG/EXB,LPG/EXC,LPG/EXK LPO/EXB,LPO/EXC,LPO/EXK
-	NOT APPLICABLE		NOT APPLICABLE	6	EECLP/EXB,EECLP/EXC EECLP/EXK
-	NOT APPLICABLE		NOT APPLICABLE	6	B LPG/EXE,LPG/EXN,LPO/EXE LPO/EXN,EECLP/EXE EECLP/EXN
12	02270-05036		PIN,SPRING	1	LPG,LPO,EECLP
-	NOT APPLICABLE		NOT APPLICABLE	1	LPG/EXB,LPG/EXC,LPG/EXK LPO/EXB,LPO/EXC,LPO/EXK
-	NOT APPLICABLE		NOT APPLICABLE	1	EECLP/EXB,EECLP/EXC EECLP/EXK
-	NOT APPLICABLE		NOT APPLICABLE	1	B LPG/EXE,LPG/EXN,LPO/EXE LPO/EXN,EECLP/EXE EECLP/EXN
13	02270-05025		PIN,SPRING	1	LPG,LPO,EECLP
-	NOT APPLICABLE		NOT APPLICABLE	1	LPG/EXB,LPG/EXC,LPG/EXK LPO/EXB,LPO/EXC,LPO/EXK
-	NOT APPLICABLE		NOT APPLICABLE	1	EECLP/EXB,EECLP/EXC EECLP/EXK
-	NOT APPLICABLE		NOT APPLICABLE	1	B LPG/EXE,LPG/EXN,LPO/EXE LPO/EXN,EECLP/EXE EECLP/EXN
14	02000-00012		WASHER	2	LPG,LPO,EECLP
-	NOT APPLICABLE		NOT APPLICABLE	2	LPG/EXB,LPG/EXC,LPG/EXK LPO/EXB,LPO/EXC,LPO/EXK
-	NOT APPLICABLE		NOT APPLICABLE	2	EECLP/EXB,EECLP/EXC EECLP/EXK
-	NOT APPLICABLE		NOT APPLICABLE	2	B LPG/EXE,LPG/EXN,LPO/EXE LPO/EXN,EECLP/EXE EECLP/EXN

FIG.218 BOMBE BRACKET [LPG][LPO][EECLP]

(F7H19390) ホンペブラケット

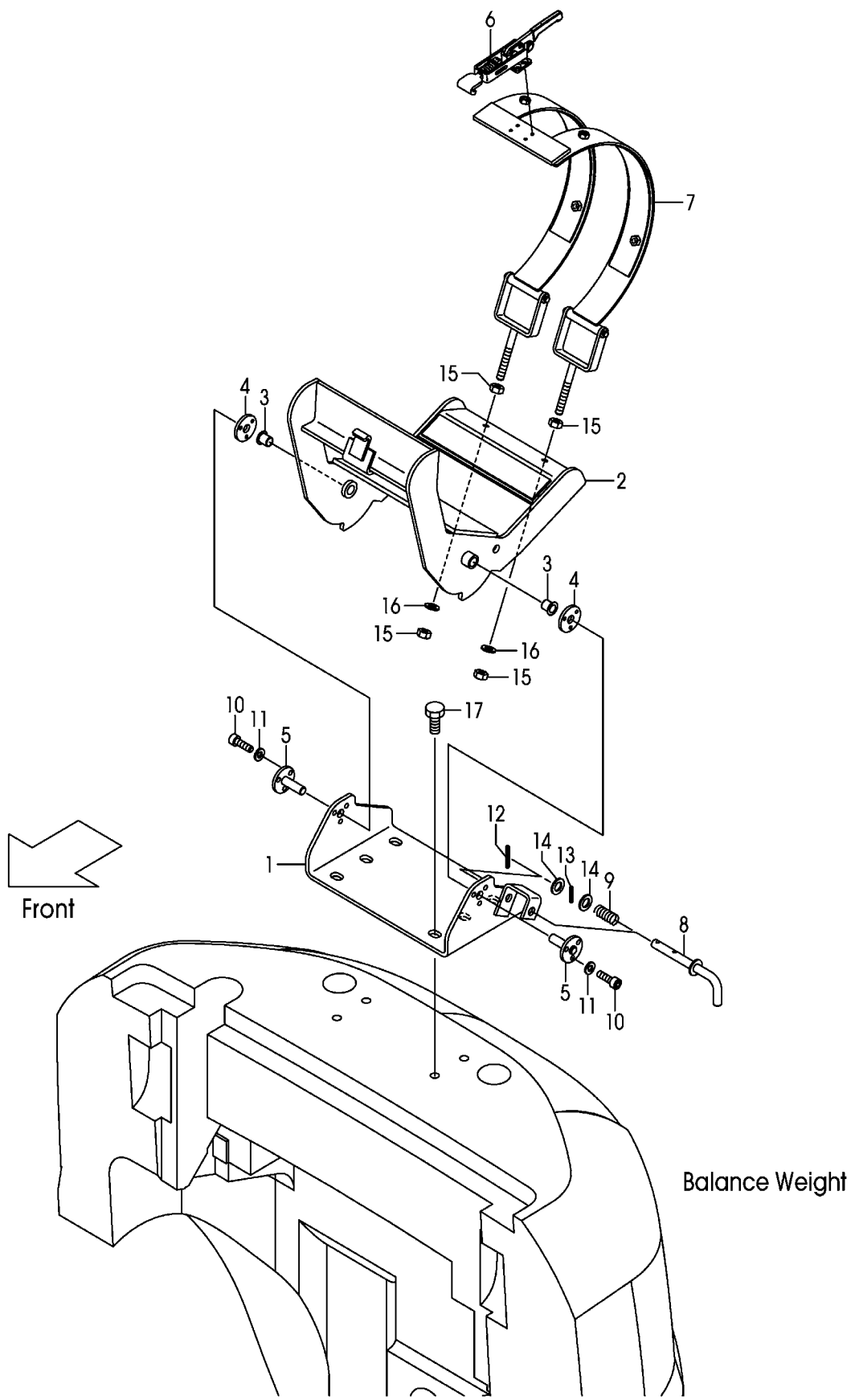

A:FHG15C3 FHG18C3

B:FHG15T3 FHG18T3

Item No	Part No.	Mark	Description	Req'd	Remarks : Serial No.
15	01400-00010		NUT	4	1-1874 LPG,LPO,EECLP
-	01400-00016		NUT	4	1875- LPG,LPO,EECLP
-	NOT APPLICABLE		NOT APPLICABLE	4	LPG/EXB,LPG/EXC,LPG/EXK LPO/EXB,LPO/EXC,LPO/EXK
-	NOT APPLICABLE		NOT APPLICABLE	4	EECLP/EXB,EECLP/EXC EECLP/EXK
-	NOT APPLICABLE		NOT APPLICABLE	4	B LPG/EXE,LPG/EXN,LPO/EXE LPO/EXN,EECLP/EXE EECLP/EXN
16	02000-00010		WASHER	2	1-1874 LPG,LPO,EECLP
-	02000-00016		WASHER	2	1875- LPG,LPO,EECLP
-	NOT APPLICABLE		NOT APPLICABLE	2	LPG/EXB,LPG/EXC,LPG/EXK LPO/EXB,LPO/EXC,LPO/EXK
-	NOT APPLICABLE		NOT APPLICABLE	2	EECLP/EXB,EECLP/EXC EECLP/EXK
-	NOT APPLICABLE		NOT APPLICABLE	2	B LPG/EXE,LPG/EXN,LPO/EXE LPO/EXN,EECLP/EXE EECLP/EXN
17	01186-10035		BOLT	4	LPG,LPO,EECLP
-	NOT APPLICABLE		NOT APPLICABLE	4	LPG/EXB,LPG/EXC,LPG/EXK LPO/EXB,LPO/EXC,LPO/EXK
-	NOT APPLICABLE		NOT APPLICABLE	4	EECLP/EXB,EECLP/EXC EECLP/EXK
-	NOT APPLICABLE		NOT APPLICABLE	4	B LPG/EXE,LPG/EXN,LPO/EXE LPO/EXN,EECLP/EXE EECLP/EXN

FIG.219 BOMBE BRACKET [LPG/RRE][LPO/RRE]

(F7H193A0) ホンペブラケット

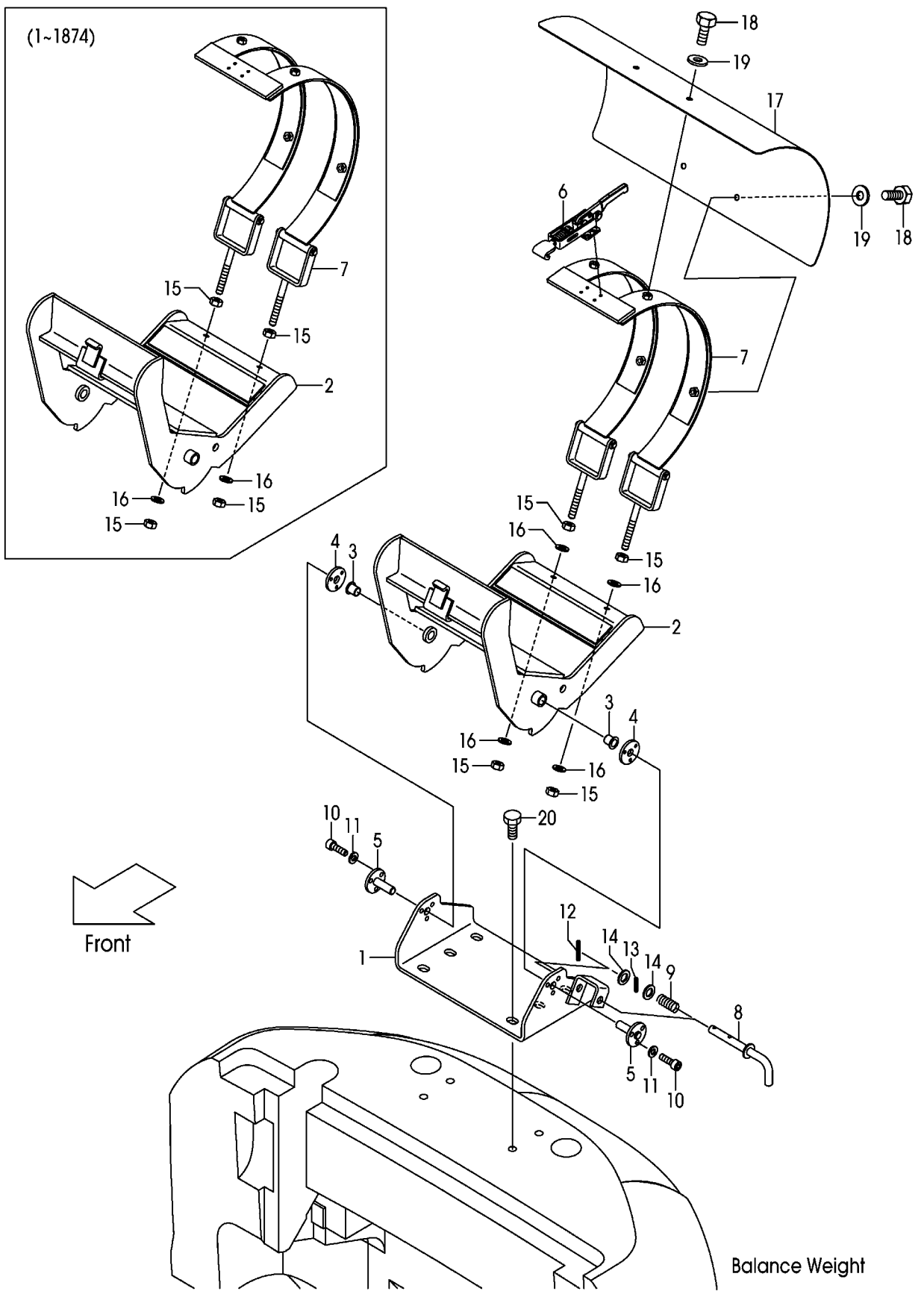

A:FHG15C3 FHG15T3 FHG18C3 FHG18T3

Item No	Part No.	Mark	Description	Req'd	Remarks : Serial No.
A1	52E00-50261		BRACKET-ASSY,BOMBE	1	1-1874 LPG/RRE,LPO/RRE INC.1-19
-	52E00-50262		BRACKET-ASSY,BOMBE	1	1875- LPG/RRE,LPO/RRE INC.1-19
A2	52E00-50251		BRACKET-ASSY,BOMBE	1	1-1874 LPG/RRE,LPO/RRE INC.1-16
1	52E00-52601		PLATE,BASE	1	LPG/RRE,LPO/RRE
2	52E00-52611		BRACKET	1	1-1874 LPG/RRE,LPO/RRE
-	52E00-52612		BRACKET	1	1875- LPG/RRE,LPO/RRE
3	52E00-52621		BUSHING	2	LPG/RRE,LPO/RRE
4	52E00-52631		PLATE	2	LPG/RRE,LPO/RRE
5	52E00-52641		PIN	2	LPG/RRE,LPO/RRE
6	52E00-52651		LEVER,CATCH	1	LPG/RRE,LPO/RRE
7	52E00-52661		BAND	1	1-1874 LPG/RRE,LPO/RRE
-	52E00-52691		BAND	1	1875- LPG/RRE,LPO/RRE
8	52E00-52671		LEVER	1	LPG/RRE,LPO/RRE
9	52E00-52681		SPRING	1	LPG/RRE,LPO/RRE
10	01170-06020		BOLT	6	LPG/RRE,LPO/RRE
11	02010-00006		WASHER	6	LPG/RRE,LPO/RRE
12	02270-05036		PIN,SPRING	1	LPG/RRE,LPO/RRE
13	02270-05025		PIN,SPRING	1	LPG/RRE,LPO/RRE
14	02000-00012		WASHER	2	LPG/RRE,LPO/RRE
15	01400-00010		NUT	4	1-1874 LPG/RRE,LPO/RRE
-	01400-00016		NUT	4	1875- LPG/RRE,LPO/RRE
16	02000-00010		WASHER	2	1-1874 LPG/RRE,LPO/RRE
-	02000-00016		WASHER	4	1875- LPG/RRE,LPO/RRE
17	52E00-52701		COVER	1	LPG/RRE,LPO/RRE
18	01170-08012		BOLT	4	LPG/RRE,LPO/RRE
19	02000-00008		WASHER	4	LPG/RRE,LPO/RRE
20	01186-10035		BOLT	4	LPG/RRE,LPO/RRE

FIG.220 LPO KIT [LPO]
 (F7H19380) **LPOキット**

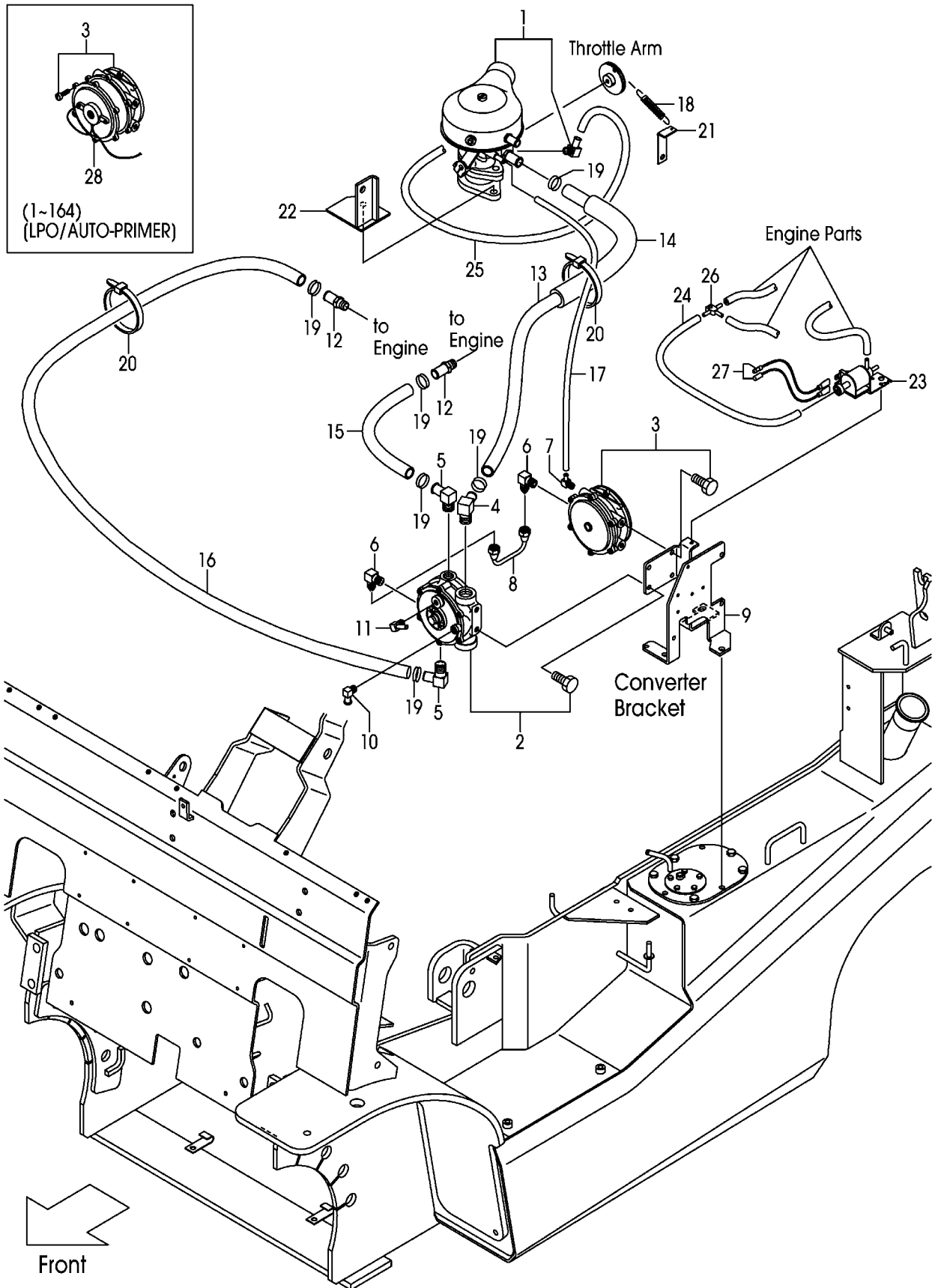

A:FHG15C3 FHG15T3 FHG18C3 FHG18T3

Item No	Part No.	Mark	Description	Req'd	Remarks : Serial No.
A1	52B00-50301		LPO-ASSY,K21	1	LPO INC.1-27
1	52B00-50311		CARBURETOR,K21	1	LPO SEE FIG.225
A2	52E00-50321		CONVERTER-ASSY	1	LPO INC.2-11
2	528F0-52221		CONVERTER,KB	1	1-164
-	528F0-52222		CONVERTER,KB	1	LPO SEE FIG.226
					165-
3	53320-50401		FILTER,FUEL-LOCK	1	LPO SEE FIG.227
4	54240-52021		ELBOW	1	LPO
5	528F0-52461		ELBOW	2	LPO
6	52050-53001		ELBOW	2	LPO
7	52050-53021		ELBOW	1	LPO
8	52050-53011		TUBE	1	LPO
9	52E00-53001		BRACKET,CONVERTER	1	LPO
10	536F0-50351		ELBOW	1	LPO
11	533A0-52321		ELBOW,HOSE	1	LPO
12	528F0-52431		NIPPLE	2	LPO
A3	52E00-52331		HOSE-ASSY	1	LPO INC.13,14
13	533A0-52151		HOSE,GAS	1	LPO
14	528F0-52341		PROTECTOR	1	LPO
15	533A0-52151		HOSE,GAS	1	LPO
16	52E00-52341		HOSE,WATER	1	LPO
17	52E00-52351		HOSE,VACUUM	1	LPO
18	528F0-52311		SPRING,RETURN	1	LPO
19	04911-00022		CLIP	6	LPO
20	04913-10200		BAND	4	LPO
21	528F0-52331		BRACKET,SPRING	1	LPO
22	528F0-52351		BRACKET,IDLE-UP	1	LPO
23	533A0-52301		VALVE,SOLENOID	1	LPO
24	533A0-52331		HOSE,VACUUM	1	LPO
25	52E00-52361		HOSE,VACUUM	1	LPO
26	533A0-52341		THREE-WAY	1	LPO
27	52E00-52371		WIRE,LEAD	1	LPO
28	51240-52431		DISK,AUTO-PRIMER	1	1-164
					LPO/AUTO-PRIMER

FIG.221 LPO WARNING BUZZER [LPO/LPGB]
(F7H193B0) **LPOワーニングブザー**

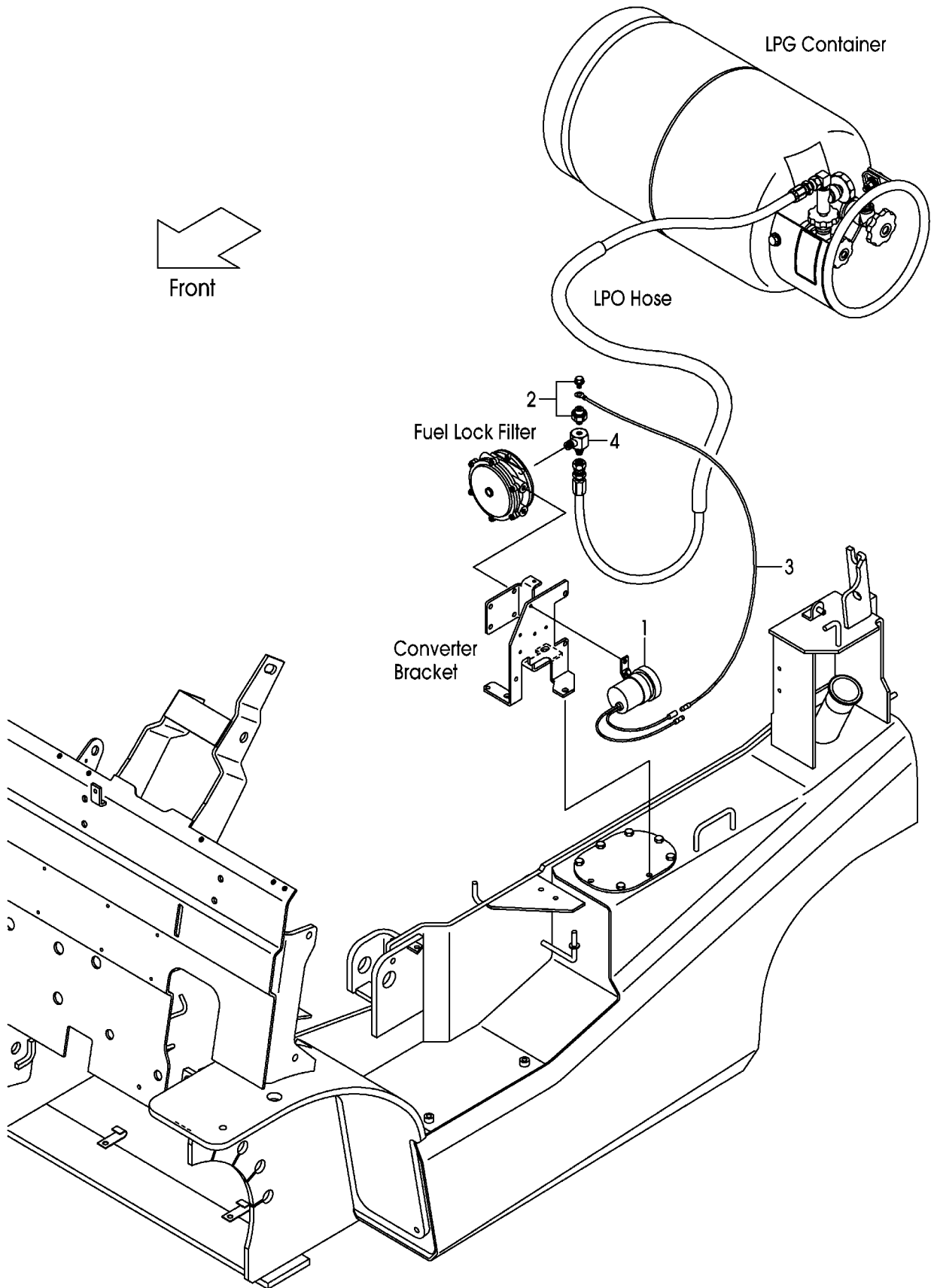

A:FHG15C3 FHG15T3 FHG18C3 FHG18T3

Item No	Part No.	Mark	Description	Req'd	Remarks : Serial No.
A1	533A0-50351		BUZZER-ASSY,WARNING	1	LPO/LPGB INC.1-4
1	51240-52441		BUZZER,ALARM	1	LPO/LPGB
2	51240-52451		SWITCH,PRESSURE	1	LPO/LPGB
3	51240-52491		WIRE-HARNES	1	LPO/LPGB
4	533A0-52141		ELBOW	1	LPO/LPGB

FIG.222 LPO WARNING LIGHT [LPO/LPGL]
(F7H193D1) **LPOワーニングライト**

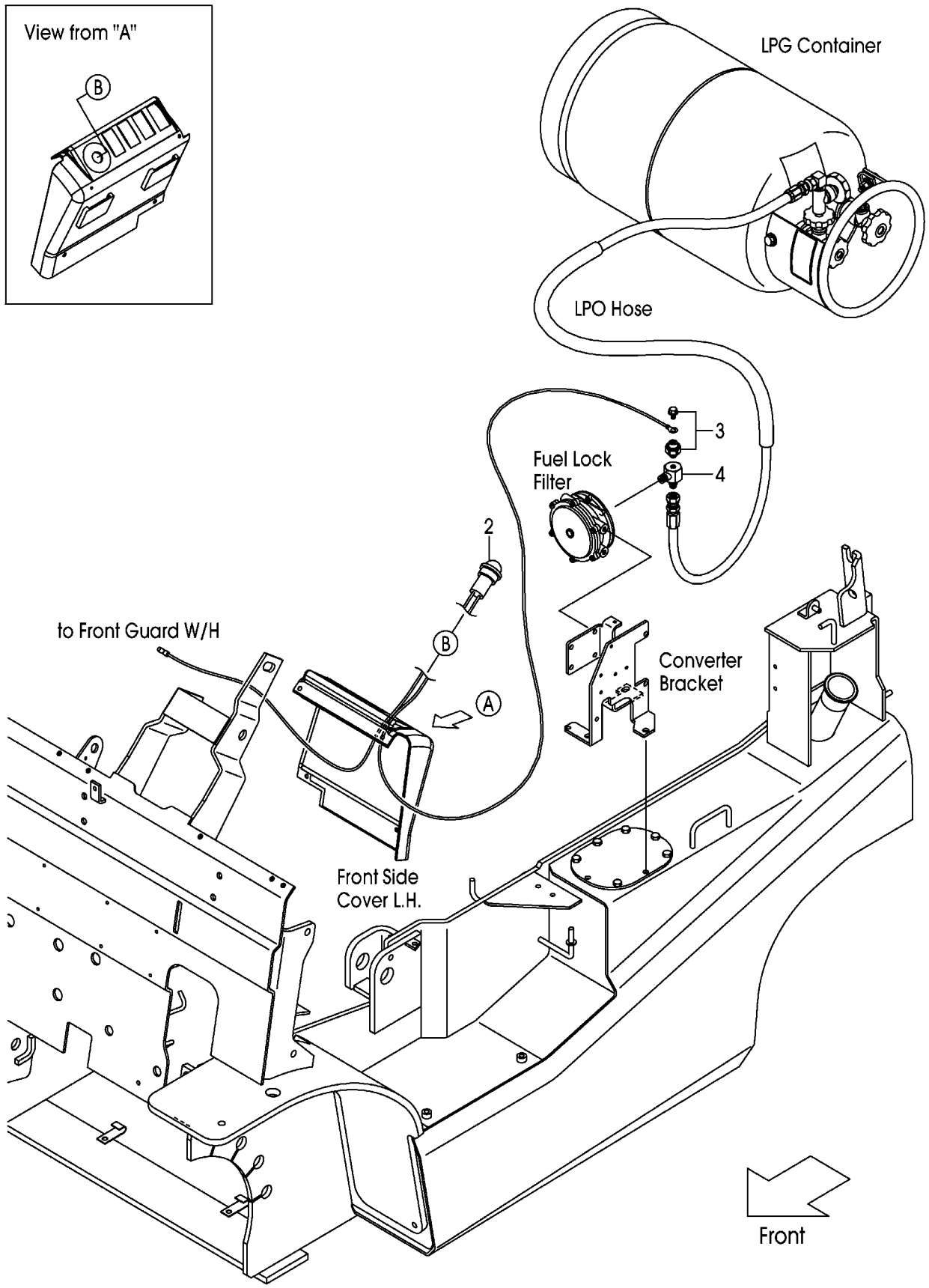
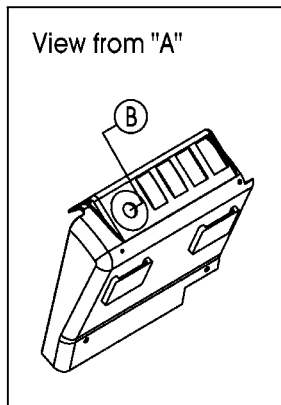

A:FHG15C3 FHG15T3 FHG18C3 FHG18T3:2017-

Item No	Part No.	Mark	Description	Req'd	Remarks : Serial No.
A1	52J50-50131		LAMP-ASSY,WARNING	1	LPO/LPGL INC.1,2
1	52J50-52091	+	ELBOW	1	LPO/LPGL
2	531A0-52321		LAMP	1	LPO/LPGL
3	51240-52451		SWITCH,PRESSURE	1	LPO/LPGL
4	533A0-52141		ELBOW	1	LPO/LPGL

FIG.223 DECAL [LPO]
(F7H193E0) デカル

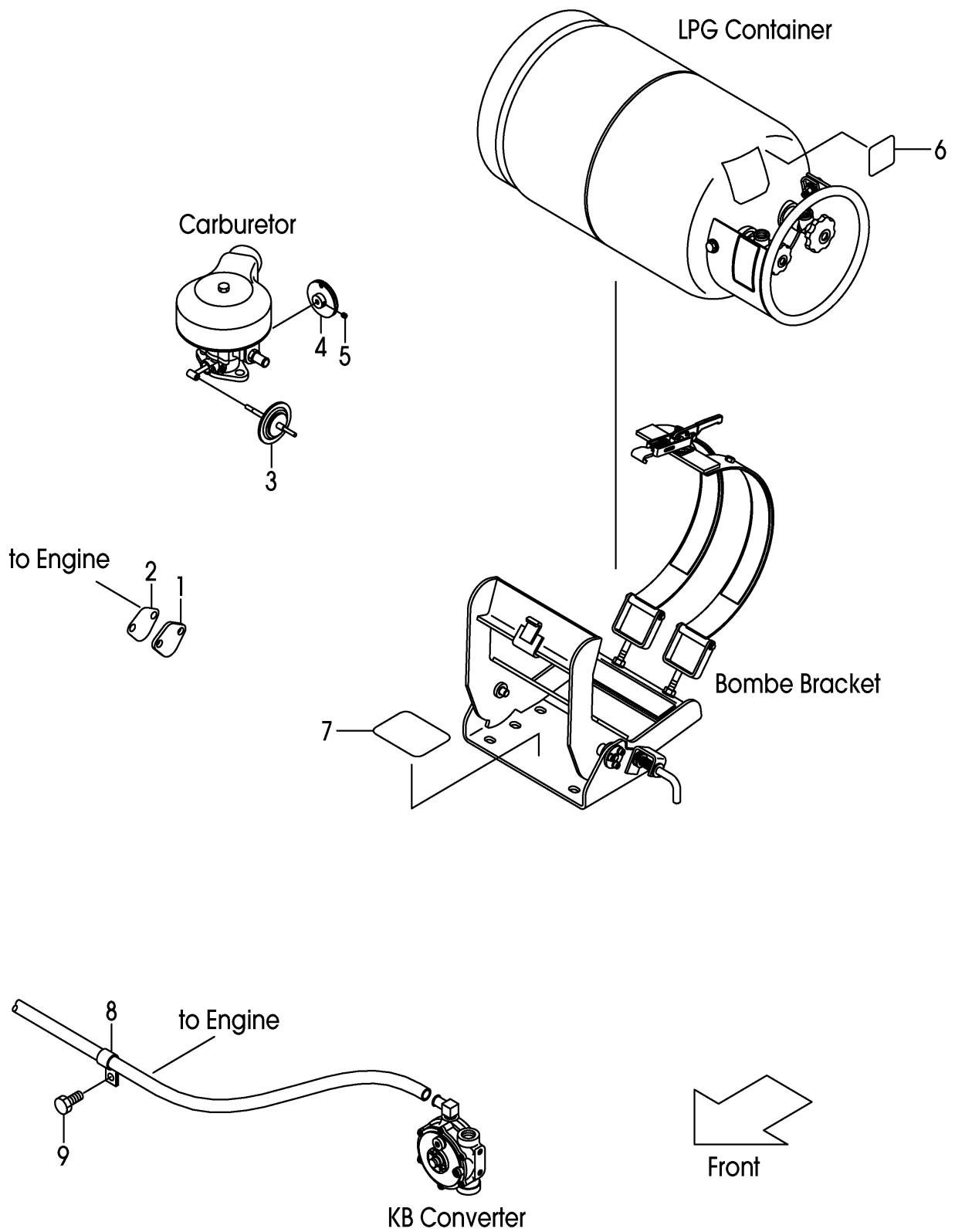

A:FHG15C3 FHG18C3

B:FHG15T3 FHG18T3

Item No	Part No.	Mark	Description	Req'd	Remarks : Serial No.
1	53320-52331		PLATE	1	LPO
2	53320-52322		GASKET	1	LPO
3	528F0-52071		DIAPHRAGM	1	LPO
4	54280-52011		ARM,THROTTLE	1	LPO
5	01066-06008		SCREW,SET	1	LPO
6	53030-52321		DECAL	1	LPO
7	513A0-52342		DECAL,LPG-CAUTION	1	LPO
-	55530-52101		DECAL,LPG-CAUTION	1	LPO/EXB,LPO/EXC,LPO/EXK
-	55530-52101		DECAL,LPG-CAUTION	1	B LPO/EXE,LPO/EXN
8	26126-13111		CLIP	1	LPO
9	01185-08016		BOLT	1	LPO

FIG.224 LPO HOSE [LPO]
 (F7H193F0) **LPOホース**

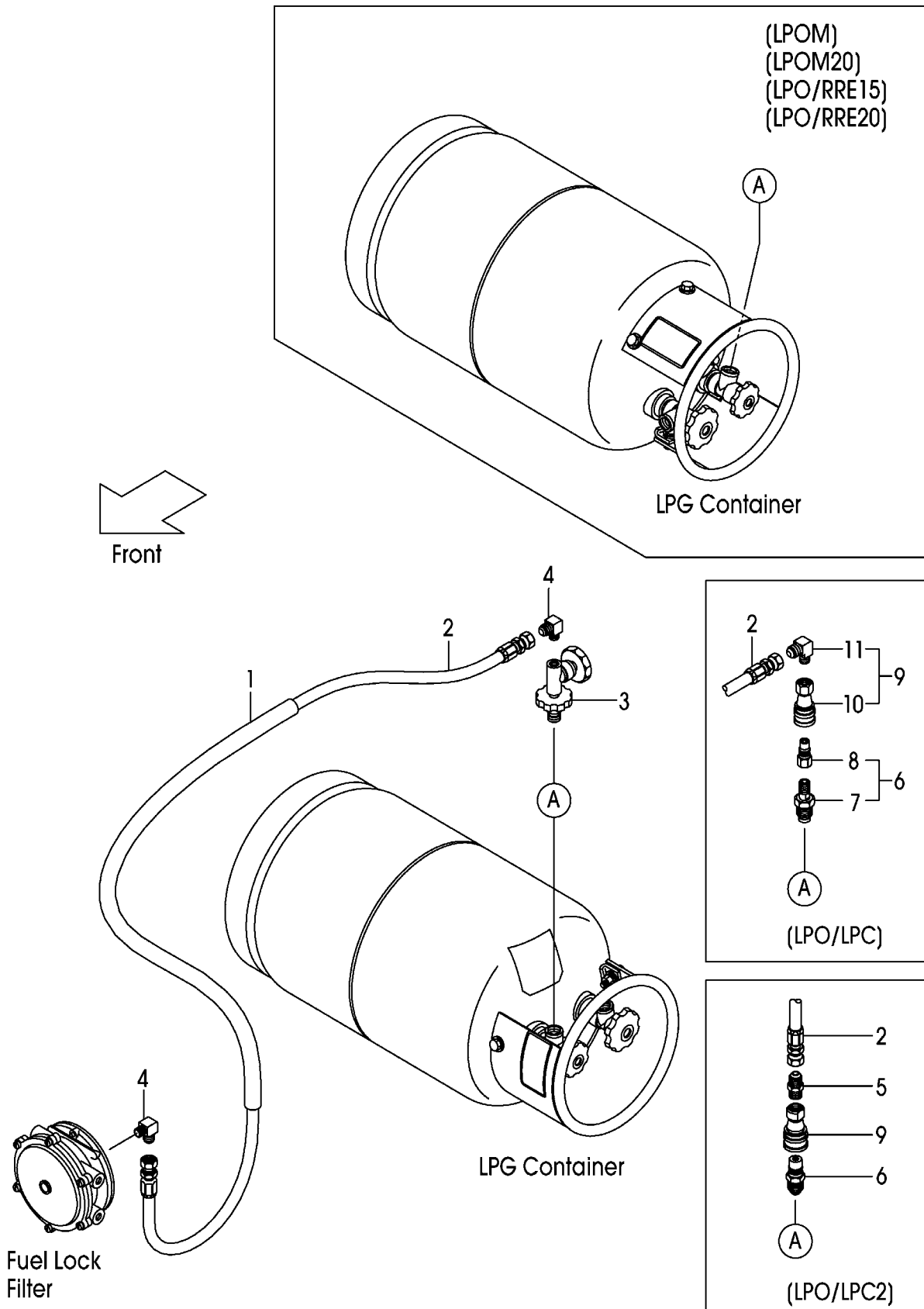

A:FHG15C3 FHG15T3 FHG18C3 FHG18T3

Item No	Part No.	Mark	Description	Req'd	Remarks : Serial No.
A1	537A0-50322		HOSE-ASSY,HP	1	LPO INC.1-4
-	537A0-50332		HOSE-ASSY,HP	1	LPO/LPC INC.1,2,4,6-11
-	537A0-50342		HOSE-ASSY,HP	1	LPO/LPC2 INC.1,2,4-6,9
1	537A0-52121		HOSE,VINYL	1	LPO
2	537A0-50361		HOSE	1	LPO
3	51240-52481		VALVE,STOP	1	LPO
-	NOT APPLICABLE		NOT APPLICABLE	999	LPO/LPC,LPO/LPC2
4	51240-52151		ELBOW	2	LPO
-	51240-52151		ELBOW	1	LPO/LPC,LPO/LPC2
-	51240-52151		ELBOW	1	LPO/LPGB,LPO/LPGL
5	513B0-52161		NIPPLE,FLARE	1	LPO/LPC2
6	51240-52411		PLUG,ONE-TOUCH	1	LPO/LPC INC.7,8
-	55530-52211		PLUG,ONE-TOUCH	1	LPO/LPC2
7	51240-52521		ADAPTER,BOMBE	1	LPO/LPC
8	51240-52531		PLUG	1	LPO/LPC
9	51240-52421		SOCKET,ONE-TOUCH	1	LPO/LPC INC.10,11
-	55530-52221		SOCKET,ONE-TOUCH	1	LPO/LPC2
10	51240-52511		SOCKET	1	LPO/LPC
11	51240-52501		ELBOW	1	LPO/LPC

FIG.225 CARBURETOR [LPO]
 (F7H193G0) キャブレタ

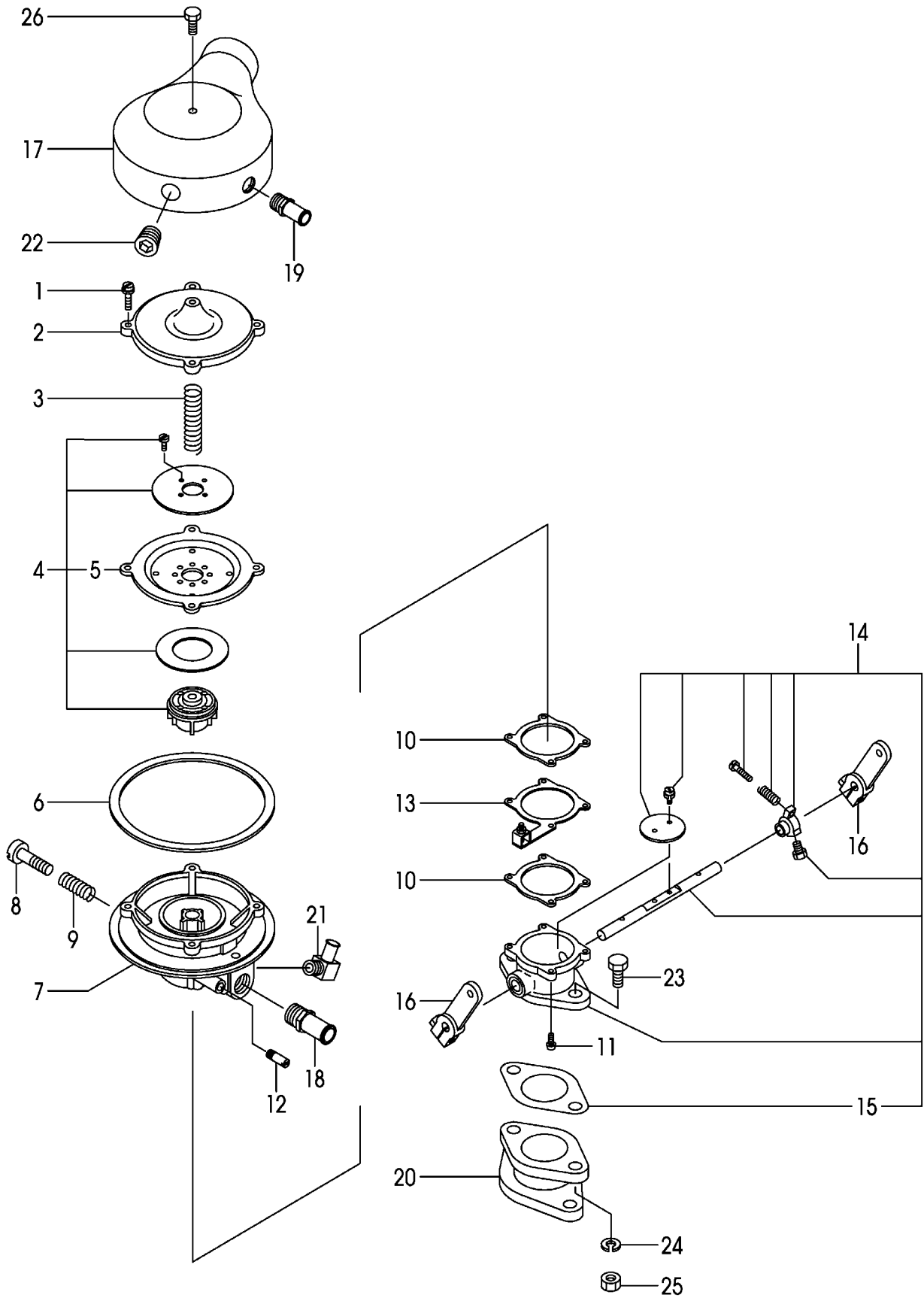

A:FHG15C3 FHG15T3 FHG18C3 FHG18T3

Item No	Part No.	Mark	Description	Req'd	Remarks : Serial No.
A1	52B00-50311		CARBURETOR-ASSY,K21	1	LPO INC.1-26
A2	526A0-52201		CARBURETOR-ASSY,K21	1	LPO INC.1-16
1	53320-55411		SCREW	4	LPO
2	NO PART NO.	#	COVER	1	LPO
3	53320-55431		SPRING,AIR-VALVE	1	LPO
4	513B0-52301		VALVE,AIR	1	LPO INC.5
5	52050-59872		DIAPHRAGM	1	LPO
6	52E00-52381		GASKET	1	LPO
7	NO PART NO.	#	BODY	1	LPO
8	NO PART NO.	#	SCREW	1	LPO
9	NO PART NO.	#	SPRING,SCREW	1	LPO
10	53320-55521		GASKET	2	LPO
11	NO PART NO.	#	SCREW	4	LPO
12	51240-52021		NIPPLE,HOSE	1	LPO
13	53320-55701		BRACKET,ACCEL-WIRE	1	LPO
14	51240-52701		THROTTLE-ASSY	1	LPO INC.15
15	54240-52151		GASKET	1	LPO
16	51240-52691		LEVER	2	LPO
17	52E00-52301		HORN,AIR	1	LPO
18	521B0-52011		NIPPLE,HOSE	1	LPO
19	52E00-52311		NIPPLE,HOSE	1	LPO
20	528F0-52211		ADAPTER	1	LPO
21	52050-53021		ELBOW	1	LPO
22	52E00-52321		PLUG	1	LPO
23	01100-08025		BOLT	2	LPO
24	02010-00008		WASHER	2	LPO
25	01400-00008		NUT	2	LPO
26	53320-55401		BOLT	1	LPO

FIG.226 KB-CONVERTER [LPO]
 (F7H193H0) **KBコンバータ**

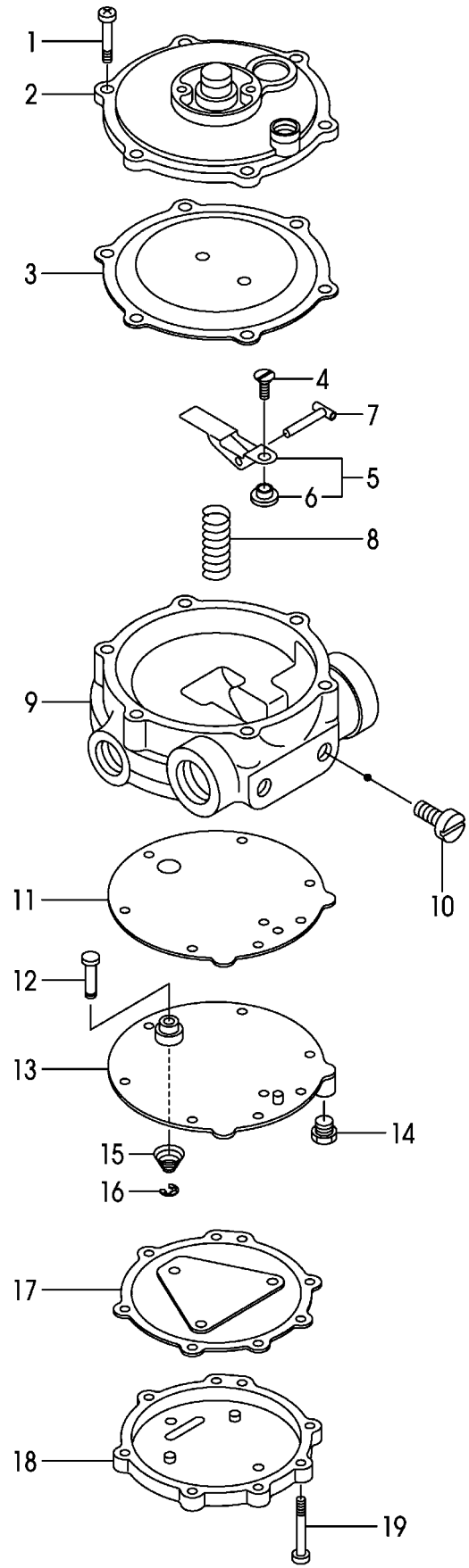

A:FHG15C3 FHG15T3 FHG18C3 FHG18T3

Item No	Part No.	Mark	Description	Req'd	Remarks : Serial No.
A1	528F0-52221		CONVERTER-ASSY,KB	1	1-164
-	528F0-52222		CONVERTER-ASSY,KB	1	LPO INC.1-19 165- LPO INC.1-19
901	536A0-50501	K1	KIT,REPAIR	1	LPO INC.3,6,11,12,15-17
1	NO PART NO.	#	SCREW	6	LPO
2	NO PART NO.	#	COVER	1	LPO
3	53320-55221	*	DIAPHRAGM	1	LPO
4	NO PART NO.	#	SCREW	1	LPO
5	NO PART NO.	#	LEVER	1	LPO INC.6
6	528F0-52601	*	SEAT	1	LPO
7	NO PART NO.	#	PIN	1	LPO
8	53320-55281		SPRING	1	LPO
9	NO PART NO.	#	BODY	1	LPO
10	53320-55071		SCREW	2	LPO
11	528F0-52541	*	GASKET	1	LPO
12	NO PART NO.	#*	PIN	1	LPO
13	NO PART NO.	#	PLATE	1	LPO
14	53320-55331		PLUG	1	LPO
15	NO PART NO.	#*	SPRING	1	LPO
16	NO PART NO.	#*	E-RING	1	LPO
17	528F0-52521	*	DIAPHRAGM	1	LPO
18	NO PART NO.	#	COVER	1	LPO
19	NO PART NO.	#	SCREW	7	LPO

FIG.227 FUEL-LOCK FILTER [LPO]

(F7H193J0) フューエルロックフィルタ

KIT
K1901

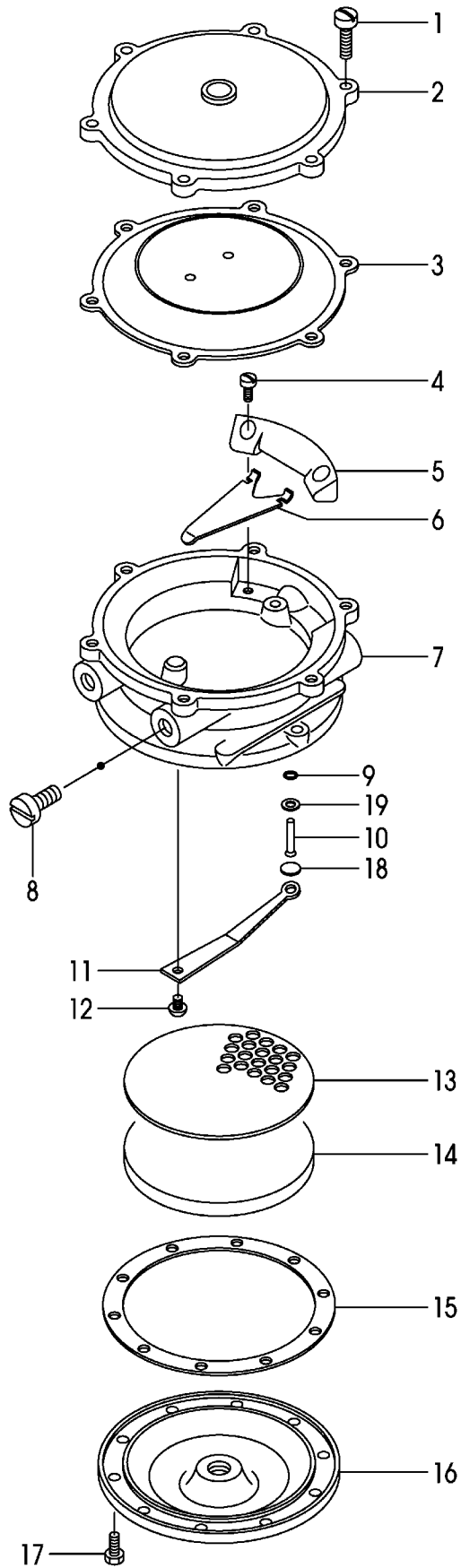

A:FHG15C3 FHG15T3 FHG18C3 FHG18T3

Item No	Part No.	Mark	Description	Req'd	Remarks : Serial No.
A1	53320-50401		FILTER-ASSY,F/L	1	LPO INC.1-19
901	536A0-50601	K1	KIT,REPAIR	1	LPO INC.3,9,10,13-15,18,19
1	NO PART NO.	#	SCREW	6	LPO
2	NO PART NO.	#	COVER,DIAPHRAGM	1	LPO
3	53320-55021	*	DIAPHRAGM	1	LPO
4	NO PART NO.	#	SCREW	2	LPO
5	NO PART NO.	#	SUPPORT,LEVER	1	LPO
6	NO PART NO.	#	LEVER,VALVE	1	LPO
7	NO PART NO.	#	BODY	1	LPO
8	53320-55071		SCREW	2	LPO
9	53320-55091	*	O-RING	1	LPO
10	53320-55101	*	PIN,VALVE	1	LPO
11	NO PART NO.	#	SPRING,VALVE	1	LPO
12	NO PART NO.	#	SCREW	1	LPO
13	NO PART NO.	#*	SCREEN,BACK-UP	1	LPO
A2	53320-55141		FILTER-ASSY	1	LPO INC.14,15
14	NO PART NO.	#*	FILTER	1	LPO
15	53320-55161	*	GASKET,FILTER-COVER	1	LPO
16	NO PART NO.	#	COVER,FILTER	1	LPO
17	NO PART NO.	#	SCREW	10	LPO
18	53320-55111	*	SEAT,VALVE	1	LPO
19	53320-55081	*	WASHER	1	LPO

FIG.228 FIRE EXTINGUISHER [FE][FE M]

(F7H19510) ファイイクステイングイッシャ

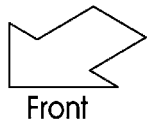
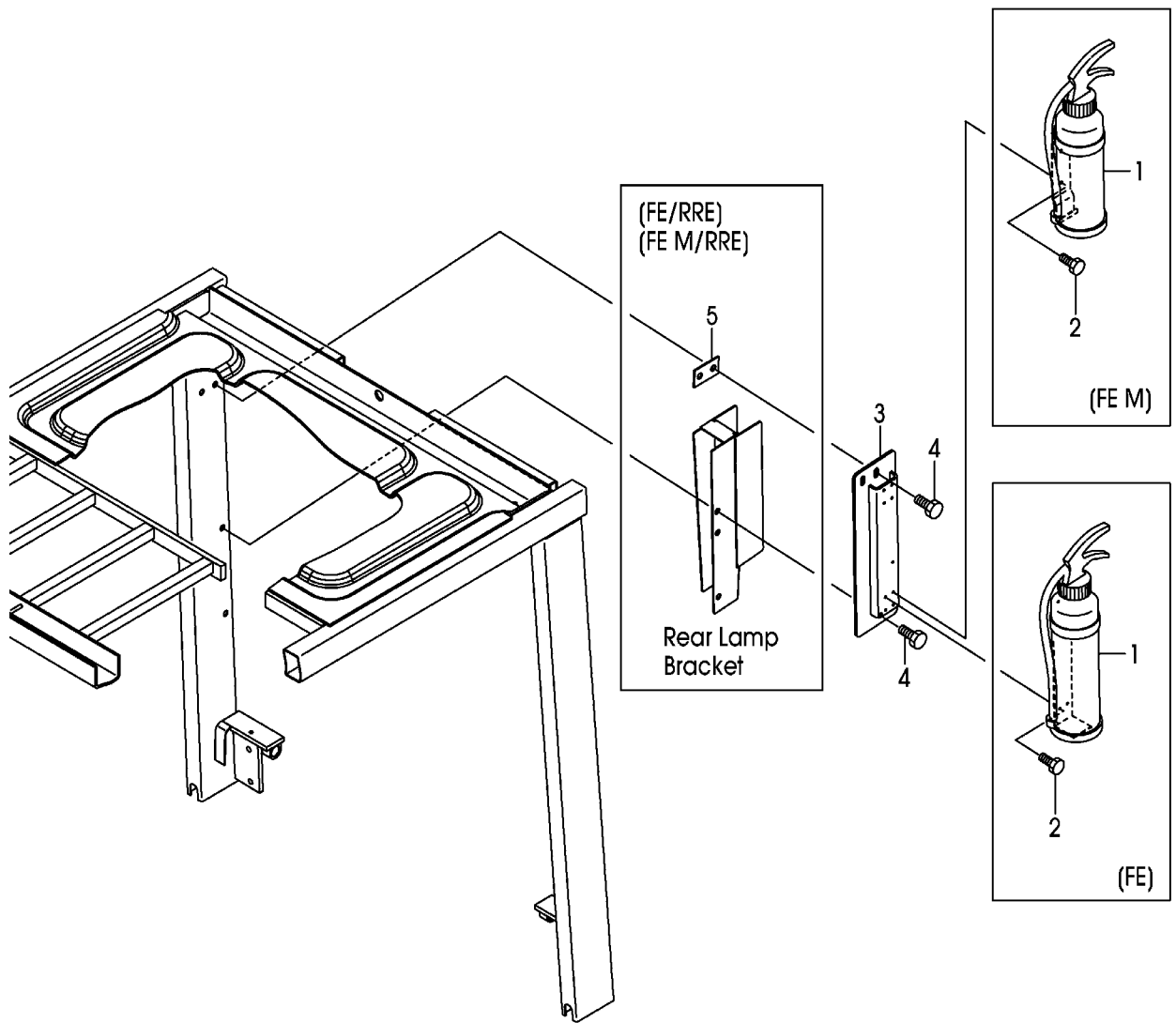

A:FHG15C3 FHG15T3 FHG18C3 FHG18T3

Item No	Part No.	Mark	Description	Req'd	Remarks : Serial No.
1	22679-12102		EXTINGUISHER,FIRE	1	FE
-	271A9-12191		EXTINGUISHER,FIRE	1	FE M
2	01183-05012		BOLT	4	FE
-	01183-05012		BOLT	2	FE M
3	52N59-62001		BRACKET,FE	1	FE,FE M
4	01185-08020		BOLT	3	FE,FE M
5	52N59-62101		PLATE	1	FE/RRE,FE M/RRE

FIG.229 FRONT GLASS [AW061][AW071]

(F7H19711) フロントガラス

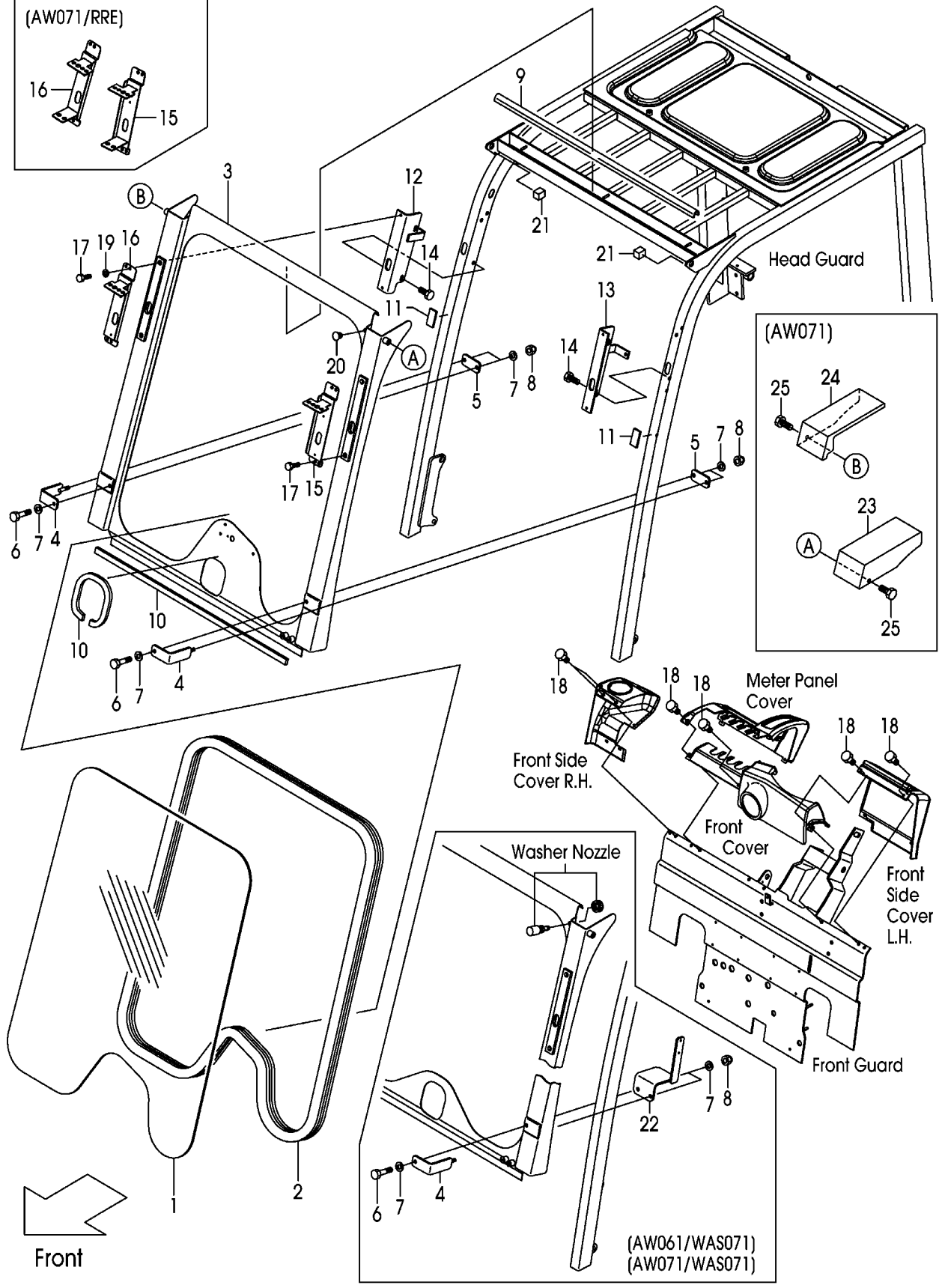
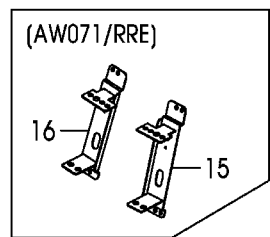

A:FHG15C3 FHG15T3 FHG18C3 FHG18T3:1558-

Item No	Part No.	Mark	Description	Req'd	Remarks : Serial No.
A1	50A75-40052		SUPPORT-ASSY,GLASS	1	AW061,AW071 INC.1-3
1	50A75-42082		GLASS	1	AW061,AW071
2	530C5-42081		H-RUBBER	1	AW061,AW071
3	50A75-40102		SUPPORT,GLASS	1	AW061,AW071
4	52N55-42101		CLAMP	2	AW061,AW071
5	52N55-42161		PLATE	2	AW061,AW071
-	52N55-42161		PLATE	1	AW071/WAS071,AW061/WAS071
6	01101-10130		BOLT	2	AW061,AW071
7	02000-20010		WASHER	6	AW061,AW071
8	53671-92821		NUT,DOMED-CAP	4	AW061,AW071
9	529F5-42041		RUBBER	1	AW061,AW071
10	55535-42161		RUBBER	2	AW061,AW071
11	529F5-42061		RUBBER,SEAL	2	AW061,AW071
12	52N55-42111		BRACKET,RH	1	AW061,AW071
13	52N55-42121		BRACKET,LH	1	AW061,AW071
14	01185-08020		BOLT	4	AW061,AW071
15	239A5-12521		BRACKET,HEAD-LAMP,LH	1	AW061,AW071
-	543C9-92441		BRACKET,HEAD-LAMP,LH	1	AW071/RRE
16	239A5-12501		BRACKET,HEAD-LAMP,RH	1	AW061,AW071
-	543C9-92431		BRACKET,HEAD-LAMP,RH	1	AW071/RRE
17	01183-08025		BOLT	4	AW061,AW071
18	52N55-32291		BOLT	6	AW061,AW071
19	02000-00008		WASHER	2	AW061,AW071
20	281E6-42571		PLUG,HOLE	1	AW071,AW061
-	NOT APPLICABLE		NOT APPLICABLE	999	AW071/WAS071,AW061/WAS071
21	52N55-42071		RUBBER	2	AW061,AW071
22	52N55-40401		BRACKET,TANK	1	AW071/WAS071,AW061/WAS071
23	52N55-42801		COVER,FRONT,LH	1	AW071
24	52N55-42811		COVER,FRONT,RH	1	AW071
25	01185-10016		BOLT	2	AW071

FIG.230 FRONT GLASS WIPER [AW061][AW071]
 (F7H19721) フロントガラスワイパ

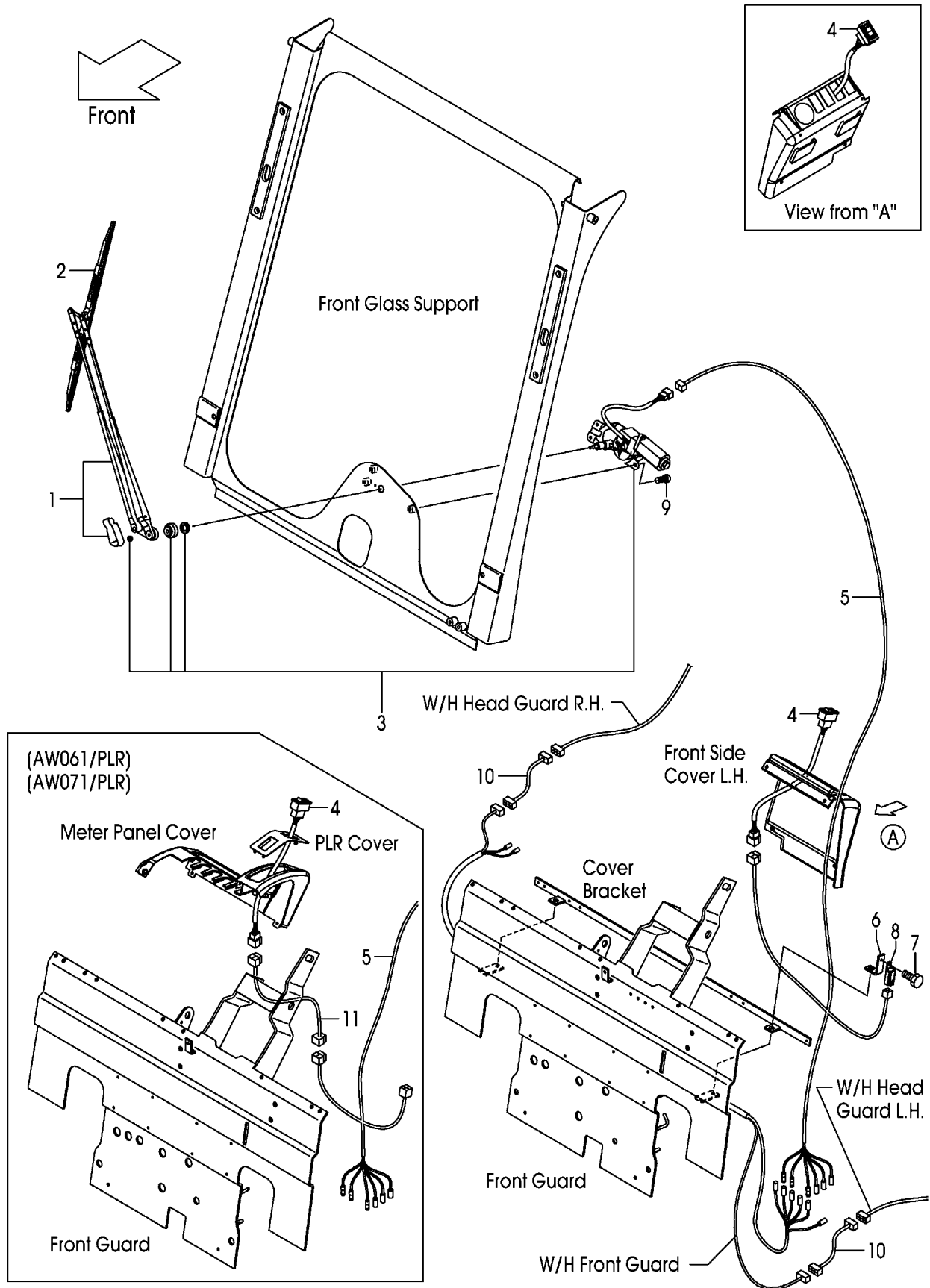

A:FHG15C3 FHG15T3 FHG18C3 FHG18T3:1558-

Item No	Part No.	Mark	Description	Req'd	Remarks : Serial No.
1	514A5-32311		ARM,WIPER	1	AW061,AW071
2	52N55-42192		BLADE,WIPER	1	AW061,AW071
3	52N55-42172		MOTOR,WIPER	1	AW061,AW071
4	52N55-42201		SWITCH,WIPER	1	AW061,AW071
5	52N55-42212		WIRE-HARNESS,WIPER	1	AW061,AW071
6	22N55-42141		BRACKET	1	AW061,AW071
7	01030-06012		SCREW	1	AW061,AW071
8	209K2-42351		RELAY,1A	1	AW061,AW071
9	214A6-42771		SCREW	3	AW061,AW071
10	229F2-42141		WIRE-HARNESS	1	AW061,AW071
11	52N55-42351		WIRE-HARNESS	1	AW071/PLR,AW061/PLR

FIG.231 WINDOW WASHER [WAS071]

(F7H19730) ウィンドウワッシャ

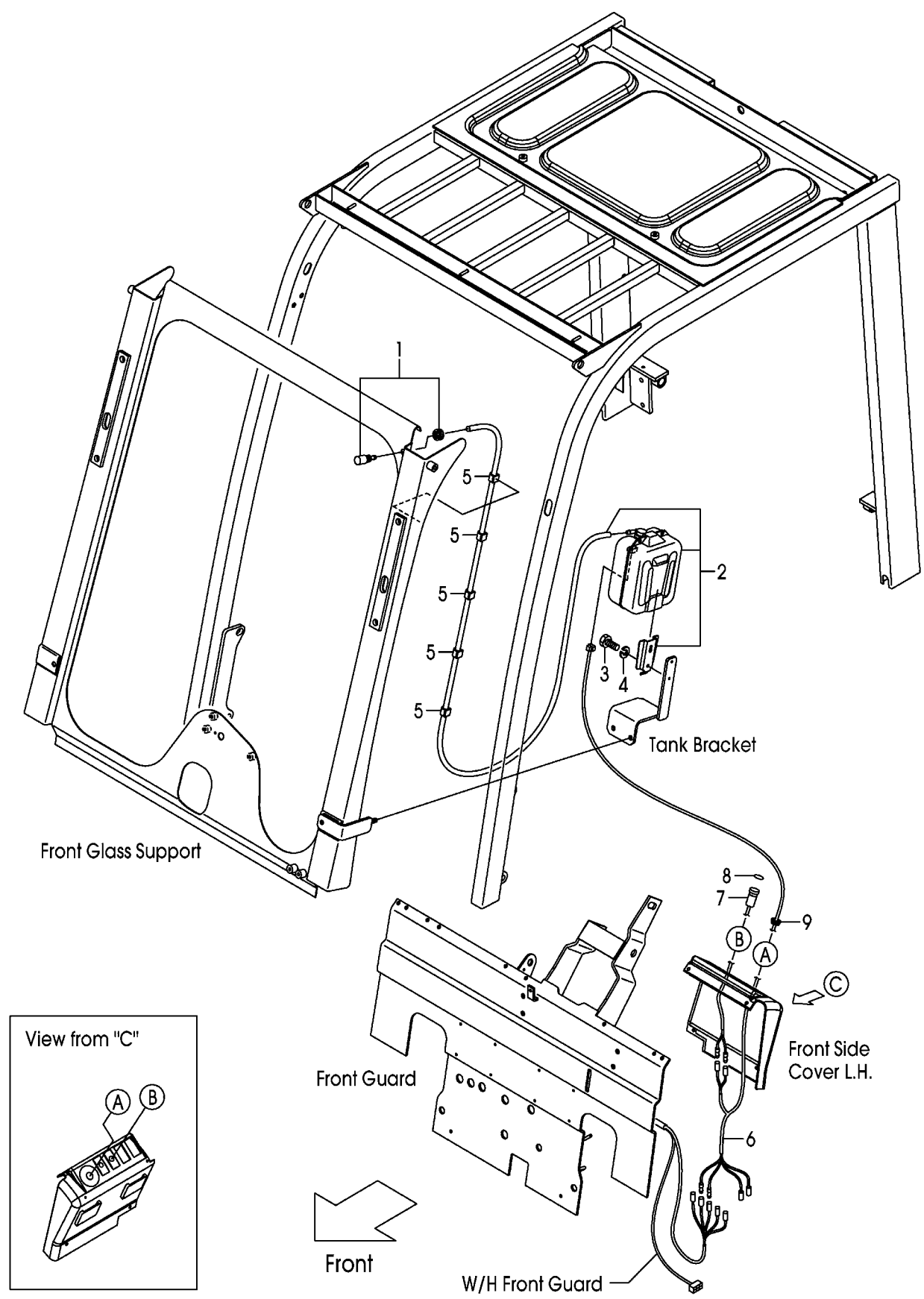

A:FHG15C3 FHG15T3 FHG18C3 FHG18T3

Item No	Part No.	Mark	Description	Req'd	Remarks : Serial No.
1	52N55-40301		NOZZLE,WASHER	1	WAS071
2	52N55-40311		TANK & PUMP,WASHER	1	WAS071
3	01100-06010		BOLT	2	WAS071
4	02010-00006		WASHER	2	WAS071
5	256C2-42271		CLIP	5	WAS071
6	52N55-42421		WIRE-HARNES,WASHER	1	WAS071
7	27042-64561		SWITCH	1	WAS071
8	52N55-42451		DECAL,WASHER	1	WAS071
9	221A2-42031		GROMMET	1	WAS071

FIG.232 CANVAS CABIN [AW061]
(F7H19740) キャンバスキャビン

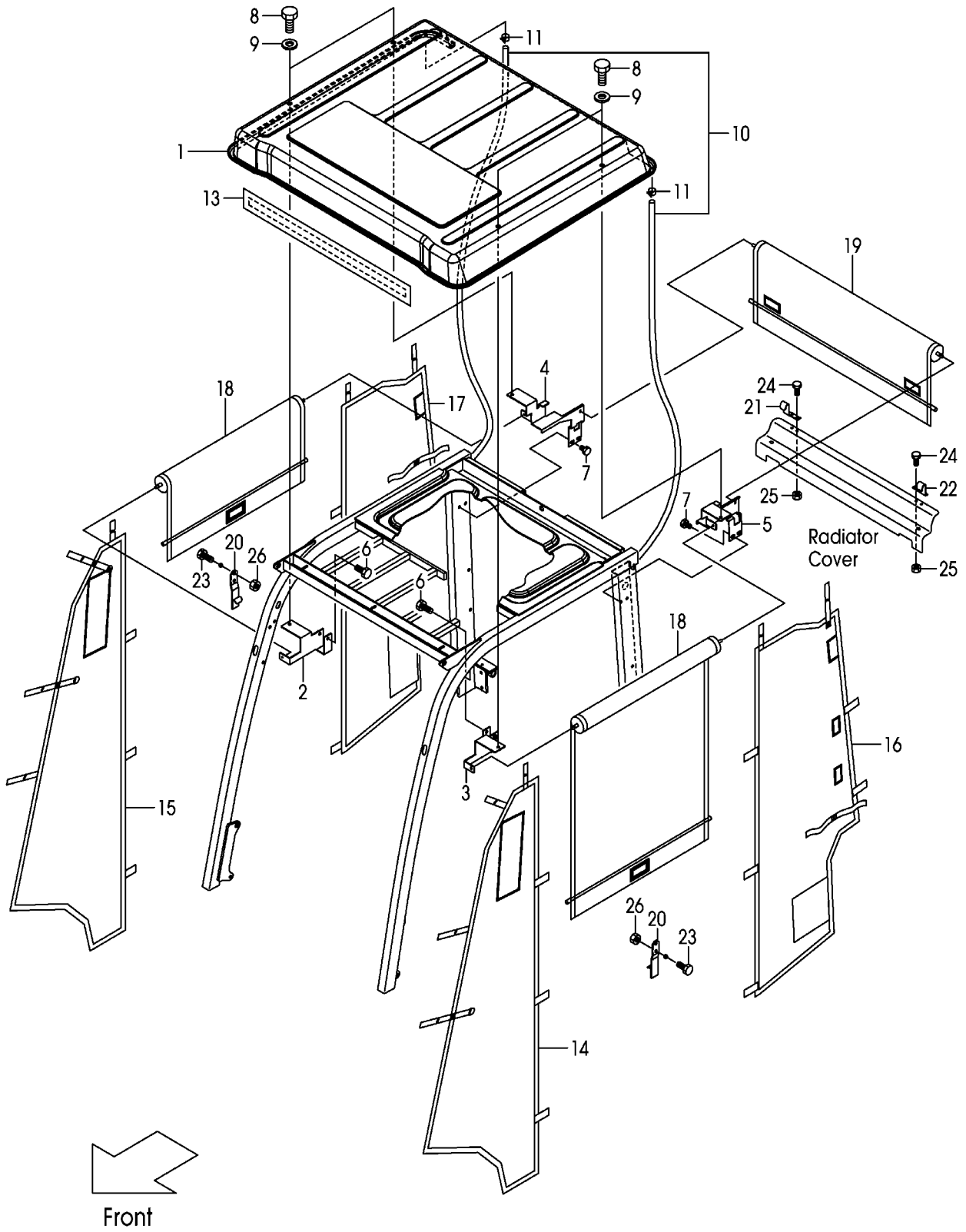

A:FHG15C3 FHG15T3 FHG18C3 FHG18T3

Item No	Part No.	Mark	Description	Req'd	Remarks : Serial No.
A1	50A75-40201		CABIN-ASSY,FULL-OPEN	1	AW061 INC.1-26
A2	50A75-40251		SUNROOF-ASSY	1	AW061 INC.1-12
1	52N55-42501		SUNROOF	1	AW061
2	52N55-42511		BRACKET,AR	1	AW061
3	52N55-42521		BRACKET,AL	1	AW061
4	50A75-42531		BRACKET,BR	1	AW061
5	50A75-42541		BRACKET,BL	1	AW061
6	01186-10065		BOLT	2	AW061
7	01185-08020		BOLT	4	AW061
8	01100-10016		BOLT	4	AW061
9	55595-42251		WASHER,NYLON	4	AW061
10	52N55-42731		HOSE	1	AW061
11	52N55-42741		BAND	2	AW061
12	52N55-42751	+	SPONGE	1	AW061
13	52N55-42551		COVER, TOP	1	AW061
14	52N55-42561		COVER,FRONT,LH	1	AW061
15	52N55-42571		COVER,FRONT,RH	1	AW061
16	50A75-42581		COVER,REAR,LH	1	AW061
17	50A75-42591		COVER,REAR,RH	1	AW061
18	52N55-42701		ROLL,SIDE	2	AW061
19	52N55-42711		ROLL,REAR	1	AW061
20	50A75-42721		STOPPER,SIDE	2	AW061
21	534A5-43081		STOPPER,REAR-ROLL,RH	1	AW061
22	534A5-43091		STOPPER,REAR-ROLL,LH	1	AW061
23	01185-08020		BOLT	4	AW061
24	01185-06020		BOLT	4	AW061
25	01400-00006		NUT	4	AW061
26	01400-00008		NUT	4	AW061

FIG.233 TOOL BOX [TOB]

(F7H19810) ツールボックス

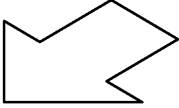
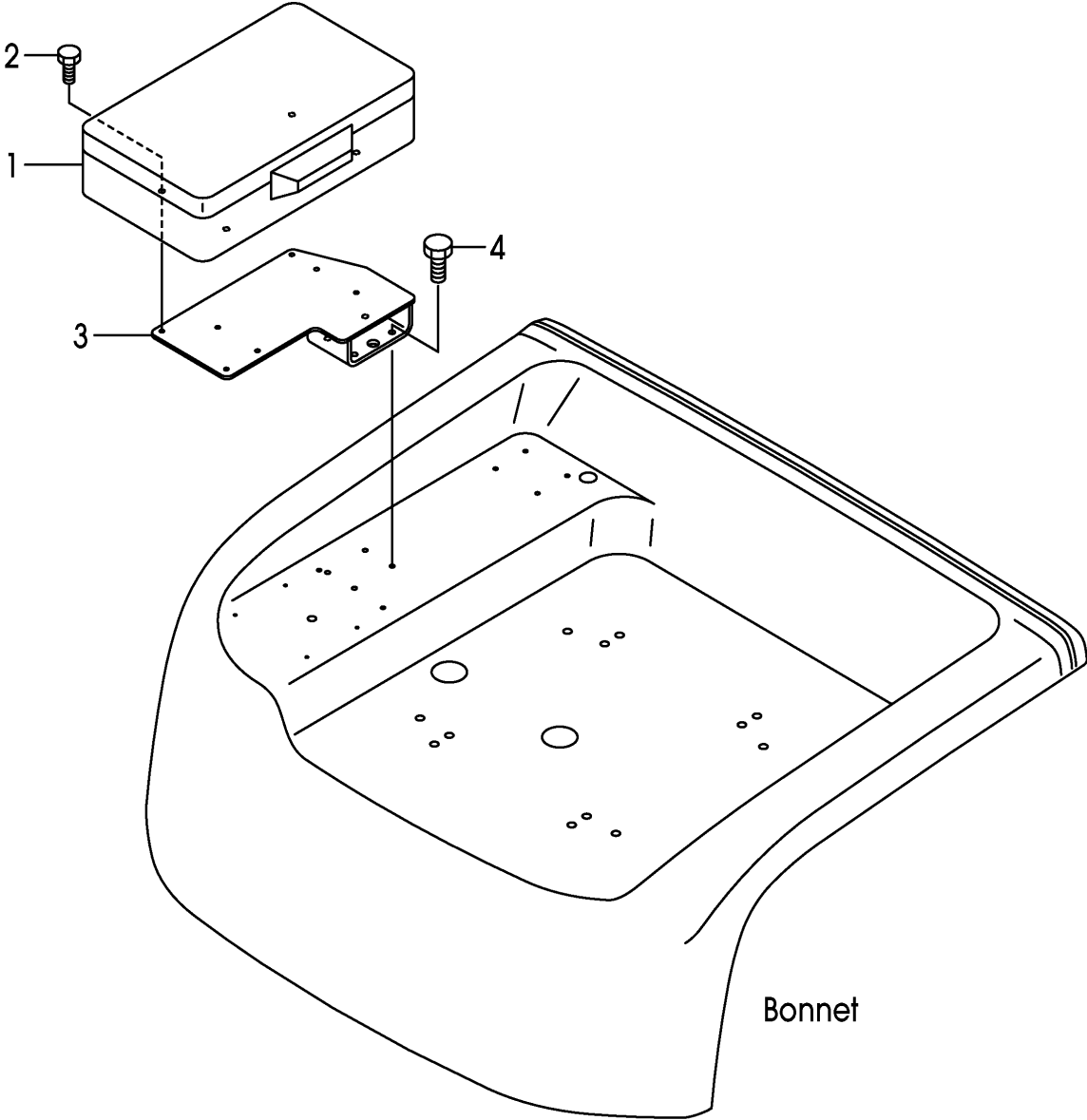

Front

A:FHG15C3 FHG15T3 FHG18C3 FHG18T3

Item No	Part No.	Mark	Description	Req'd	Remarks : Serial No.
1	52N59-20441		BOX,TOOL	1	TOB
2	01185-06012		BOLT	4	TOB
3	52N59-20401		BRACKET	1	TOB
4	01183-08020		BOLT	4	TOB

FIG.301 FORK [VM0A7,VM0A9]
(M7018110) フォーク

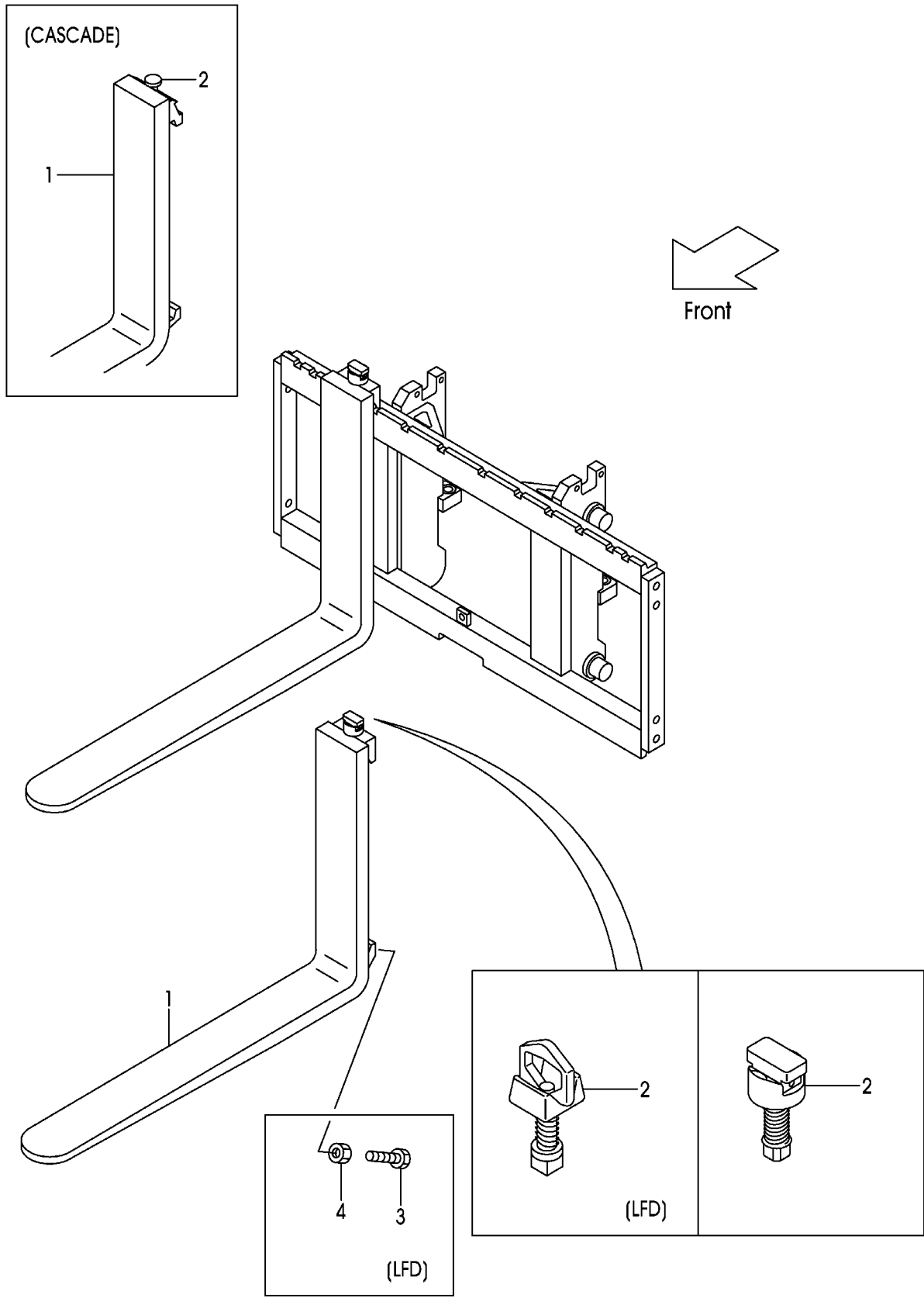

A: VMOA7 (1T)
 B: VMOA7 (1. 5T)
 C: VMOA9 (1. 8T)

FIG.301
 (M7018110)

Item No	Part No.	Mark	Description	Req'd	Remarks : Serial No.
1	210B8-10501		FORK	2	A:MAST NO.1-3 (L=770) INC.2
-	210B8-10502		FORK	2	A:MAST NO.4- (L=770) INC.2
-	20A78-10511		FORK	2	B,C (L=920/CASCADE)(TRAPEZOID) INC.2
-	20A78-10601		FORK	2	B,C (L=920/CASCADE)(CIRCLE) INC.2
-	210F8-10511		FORK	(2)	B:MAST NO.1-3 C:MAST NO.1-8 (L=920) INC.2
-	210F8-10512		FORK	(2)	B:MAST NO.4- C:MAST NO.9- (L=920) INC.2
-	20A78-10511		FORK	2	EX(L=920/CASCAD,E) (TRAPEZOID) INC.2
-	20A78-10601		FORK	2	EX(L=920/CASCAD,E)(CIRCLE) INC.2
-	210F8-10511		FORK	(2)	A,B:MAST NO.1-3 C:MAST NO.1-8 EX(L=920) INC.2
-	210F8-10512		FORK	(2)	A,B:MAST NO.4- C:MAST NO.9- EX(L=920) INC.2
-	210B8-10501		FORK	2	A:MAST NO.1-3 LF077 INC.2
-	210B8-10502		FORK	2	A:MAST NO.4- LF077 INC.2
-	210B8-10511		FORK	2	A:MAST NO.1-3 LF085 INC.2
-	210B8-10512		FORK	2	A:MAST NO.4- LF085 INC.2
-	210F8-10501		FORK	2	B:MAST NO.1-3 C:MAST NO.1-8 LF085 INC.2
-	210F8-10502		FORK	2	B:MAST NO.4- C:MAST NO.9- LF085 INC.2
-	210F8-10571		FORK	2	A:MAST NO.1-3 LF090 INC.2
-	210F8-10572		FORK	2	A:MAST NO.4- LF090 INC.2
-	20A78-10511		FORK	2	A LF092/CASCADE(TRAPEZOID) INC.2
-	20A78-10601		FORK	2	A LF092/CASCADE(CIRCLE) INC.2
-	210B8-10521		FORK	(2)	A:MAST NO.1-3 LF092 INC.2

FIG.301 FORK [VM0A7,VM0A9]
(M7018110) フォーク

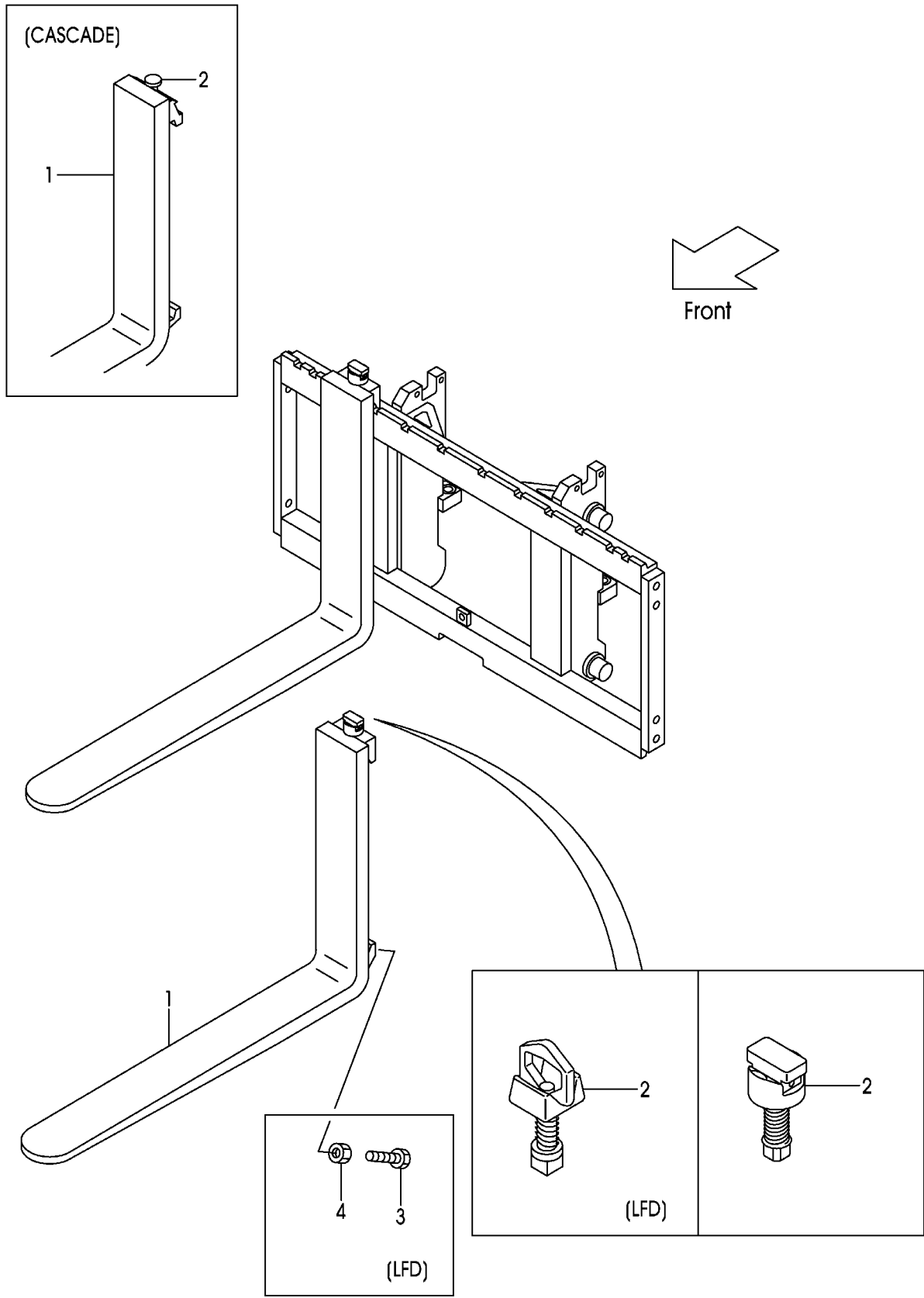

A: VMOA7 (1T)
 B: VMOA7 (1. 5T)
 C: VMOA9 (1. 8T)

FIG.301
 (M7018110)

Item No	Part No.	Mark	Description	Req'd	Remarks : Serial No.
-	210B8-10522		FORK	(2)	A:MAST NO.4- LF092 INC.2
-	20A78-10511		FORK	2	B,C LF092/CASCADE(TRAPEZOID) INC.2
-	20A78-10601		FORK	2	B,C LF092/CASCADE(CIRCLE) INC.2
-	210F8-10511		FORK	(2)	B:MAST NO.1-3 C:MAST NO.1-8 LF092 INC.2
-	210F8-10512		FORK	(2)	B:MAST NO.4- C:MAST NO.9- LF092 INC.2
-	210F8-10581		FORK	2	A,B:MAST NO.1-3 C:MAST NO.1-8 LF100 INC.2
-	210F8-10582		FORK	2	A,B:MAST NO.4- C:MAST NO.9- LF100 INC.2
-	20A78-10521		FORK	2	LF107/CASCADE(TRAPEZOID) INC.2
-	20A78-10611		FORK	2	LF107/CASCADE(CIRCLE) INC.2
-	210F8-10521		FORK	(2)	A,B:MAST NO.1-3 C:MAST NO.1-8 LF107 INC.2
-	210F8-10522		FORK	(2)	A,B:MAST NO.4- C:MAST NO.9- LF107 INC.2
-	210F8-10591		FORK	2	A,B:MAST NO.1-3 C:MAST NO.1-8 LF110 INC.2
-	210F8-10592		FORK	2	A,B:MAST NO.4- C:MAST NO.9- LF110 INC.2
-	210F8-10601		FORK	2	A,B:MAST NO.1-3 C:MAST NO.1-8 LF120 INC.2
-	210F8-10602		FORK	2	A,B:MAST NO.4- C:MAST NO.9- LF120 INC.2
-	20A78-10531		FORK	2	LF122/CASCADE(TRAPEZOID) INC.2
-	20A78-10621		FORK	2	LF122/CASCADE(CIRCLE) INC.2
-	210F8-10531		FORK	(2)	A,B:MAST NO.1-3 C:MAST NO.1-8 LF122 INC.2
-	210F8-10532		FORK	(2)	A,B:MAST NO.4- C:MAST NO.9- LF122 INC.2

FIG.301 FORK [VM0A7,VM0A9]
(M7018110) フォーク

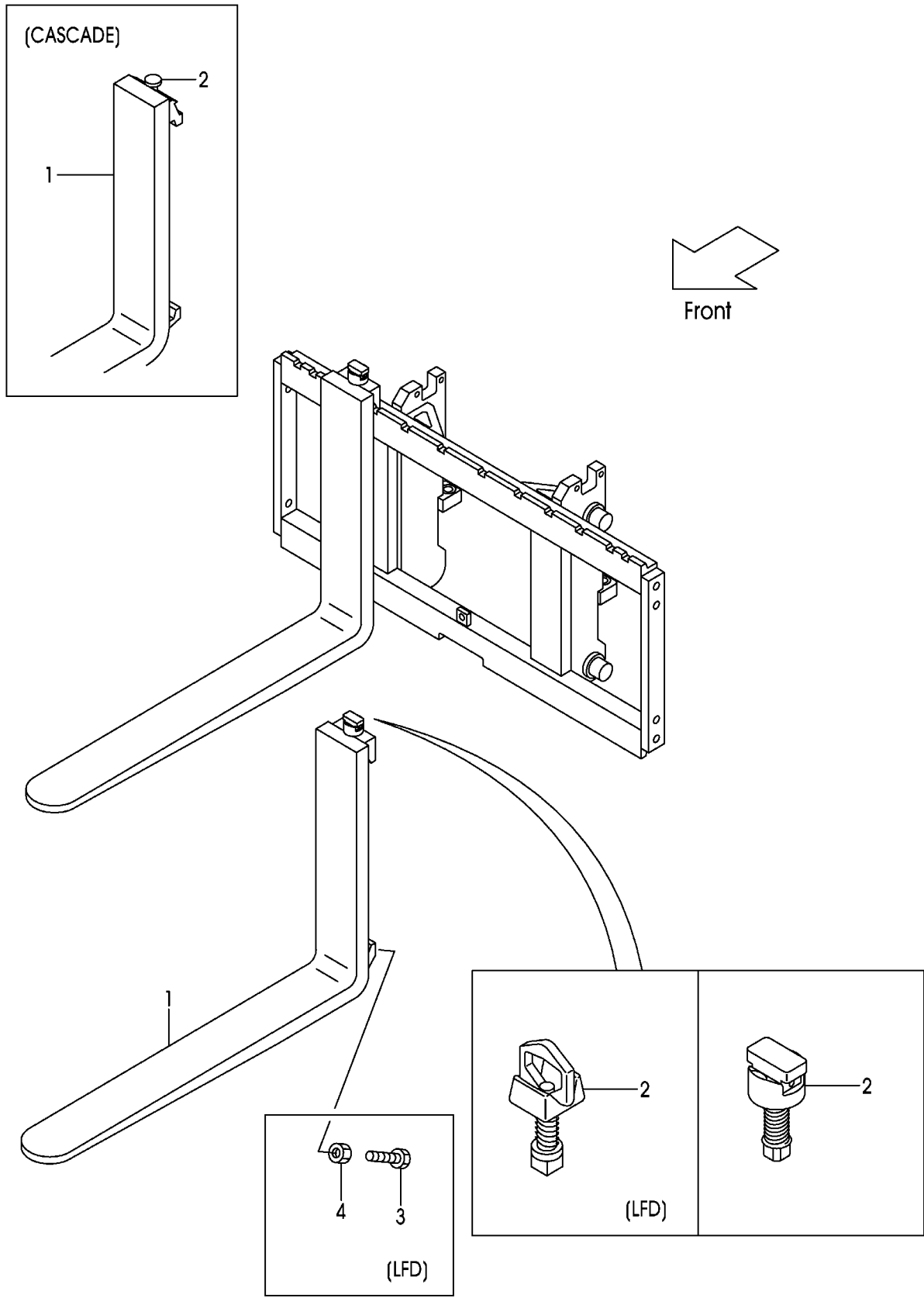

A: VMOA7 (1T)
 B: VMOA7 (1. 5T)
 C: VMOA9 (1. 8T)

FIG.301
 (M7018110)

Item No	Part No.	Mark	Description	Req'd	Remarks : Serial No.
-	210H8-10611		FORK	2	A,B:MAST NO.1-3 C:MAST NO.1-8 LF130 INC.2
-	210H8-10612		FORK	2	A,B:MAST NO.4- C:MAST NO.9- LF130 INC.2
-	20A78-10631		FORK	2	LF137/CASCADE INC.2
-	210H8-10531		FORK	(2)	A,B:MAST NO.1-3 C:MAST NO.1-8 LF137 INC.2
-	210H8-10532		FORK	(2)	A,B:MAST NO.4- C:MAST NO.9- LF137 INC.2
-	210H8-10621		FORK	2	A,B:MAST NO.1-3 C:MAST NO.1-8 LF140 INC.2
-	210H8-10622		FORK	2	A,B:MAST NO.4- C:MAST NO.9- LF140 INC.2
-	210H8-10631		FORK	2	A,B:MAST NO.1-3 C:MAST NO.1-8 LF150 INC.2
-	210H8-10632		FORK	2	A,B:MAST NO.4- C:MAST NO.9- LF150 INC.2
-	20A78-10641		FORK	2	LF152/CASCADE INC.2
-	210H8-10541		FORK	(2)	A,B:MAST NO.1-3 C:MAST NO.1-8 LF152 INC.2
-	210H8-10542		FORK	(2)	A,B:MAST NO.4- C:MAST NO.9- LF152 INC.2
-	210H8-10641		FORK	2	A,B:MAST NO.1-3 C:MAST NO.1-8 LF160 INC.2
-	210H8-10642		FORK	2	A,B:MAST NO.4- C:MAST NO.9- LF160 INC.2
-	20A78-10651		FORK	2	LF167/CASCADE INC.2
-	210H8-10551		FORK	(2)	B:MAST NO.1-3 C:MAST NO.1-8 LF167 INC.2
-	210H8-10552		FORK	(2)	B:MAST NO.4- C:MAST NO.9- LF167 INC.2
-	216B8-10301		FORK	2	A LFD077 INC.2
-	216B8-10311		FORK	2	A LFD085 INC.2

FIG.301 FORK [VM0A7,VM0A9]
(M7018110) フォーク

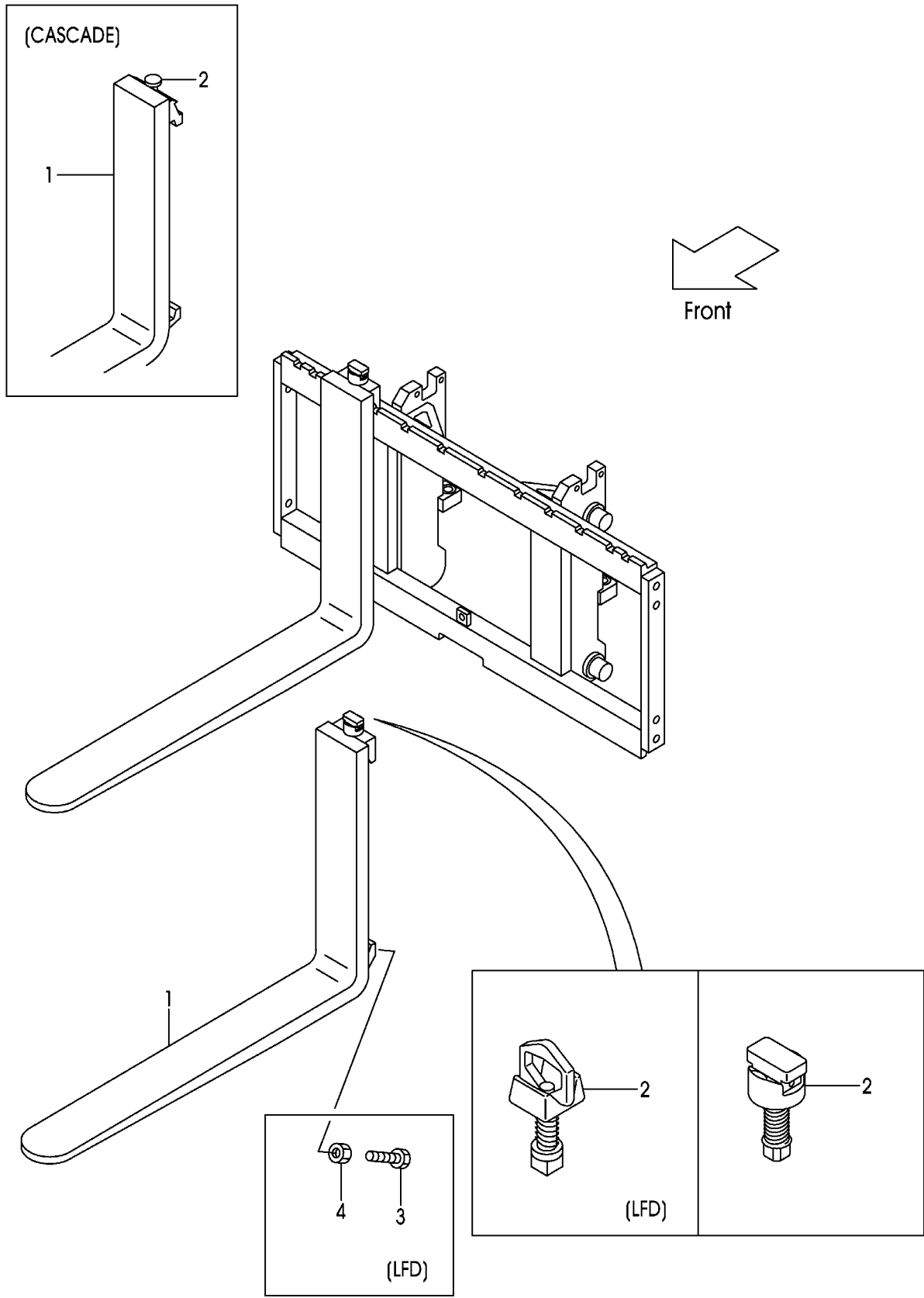

A: VMOA7 (1T)
 B: VMOA7 (1. 5T)
 C: VMOA9 (1. 8T)

Item No	Part No.	Mark	Description	Req'd	Remarks : Serial No.
-	216G8-10301		FORK	2	B,C LFD085 INC.2
-	216G8-10371		FORK	2	LFD090 INC.2
-	216B8-10321		FORK	2	A LFD092 INC.2
-	216G8-10311		FORK	2	B,C LFD092 INC.2
-	216G8-10381		FORK	2	LFD100 INC.2
-	216G8-10321		FORK	2	LFD107 INC.2
-	216G8-10391		FORK	2	LFD110 INC.2
-	216G8-10401		FORK	2	LFD120 INC.2
-	216G8-10331		FORK	2	LFD122 INC.2
-	216G8-10411		FORK	2	LFD130 INC.2
-	216G8-10341		FORK	2	LFD137 INC.2
-	216G8-10421		FORK	2	LFD140 INC.2
-	216G8-10431		FORK	2	LFD150 INC.2
-	216G8-10351		FORK	2	LFD152 INC.2
-	216G8-10441		FORK	2	LFD160 INC.2
-	216G8-10361		FORK	2	B,C LFD167 INC.2
2	216G8-12931		STOPPER,FORK	2	
-	W-K2PK-M		PIN,STOPPER	2	CASCADE
-	214A8-11001		STOPPER,FORK	2	LFD
3	216G8-12101		BOLT	4	LFD
4	01402-00010		NUT	4	LFD

FIG.302 LIFT BRACKET [VM0A7,VM0A9]

(M7018210) リフトブラケット

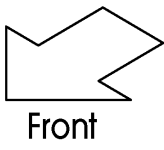
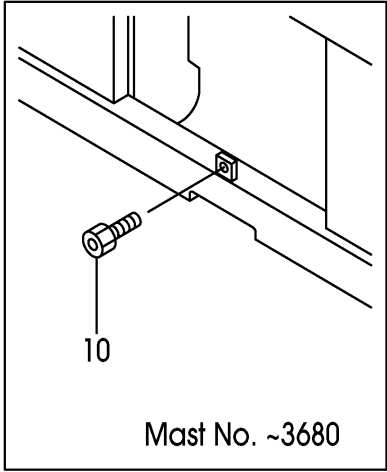
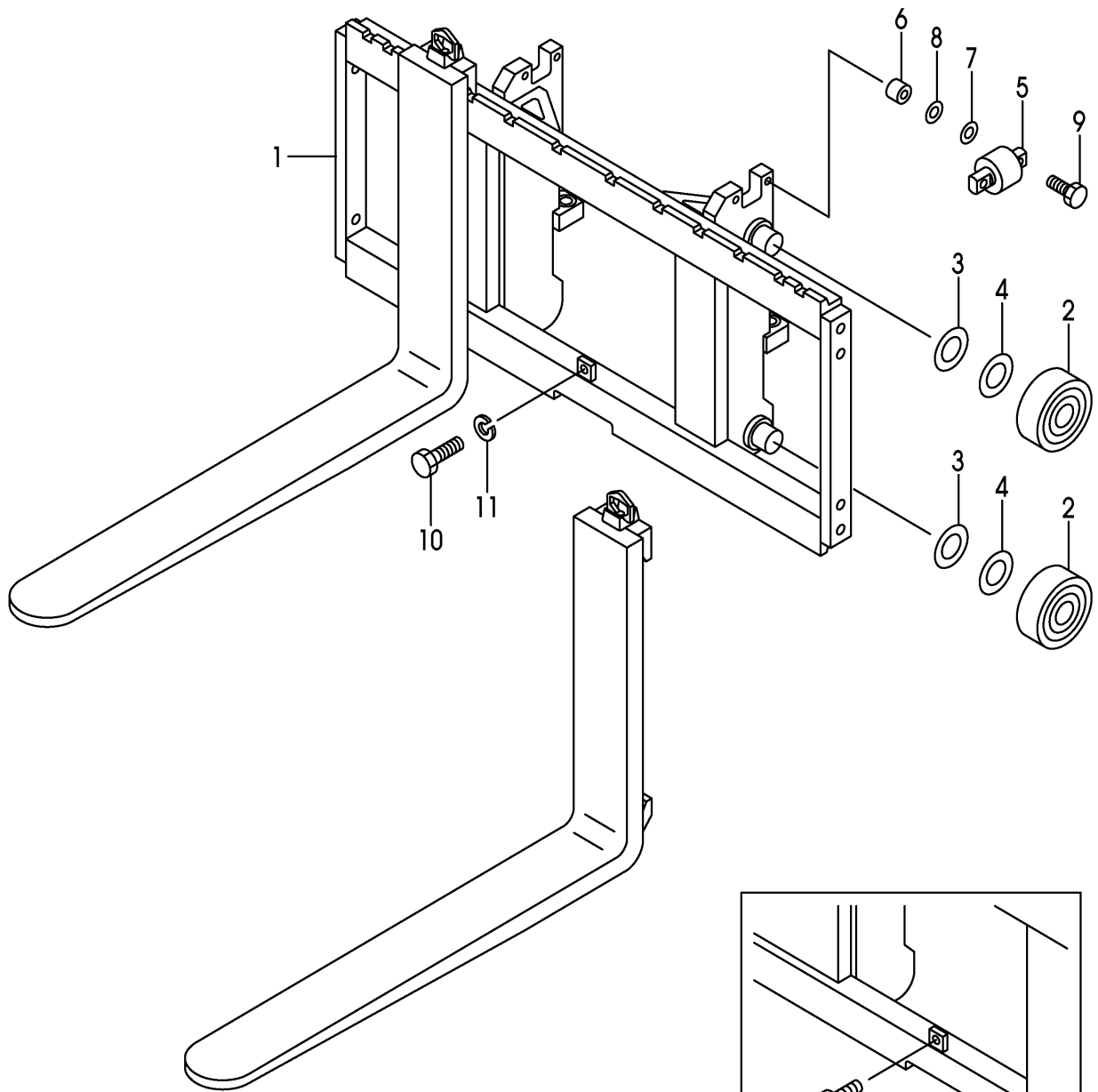

A: VMOA7 (1T)
 B: VMOA7 (1. 5T)
 C: VMOA9 (1. 8T)

FIG.302
 (M7018210)

Item No	Part No.	Mark	Description	Req'd	Remarks : Serial No.
1	20A78-20201		BRACKET,LIFT	1	A,B
-	20A98-20201		BRACKET,LIFT	1	C
-	50A71-61001		BRACKET,LIFT	1	WF102,WF110,WF114,WF127
-	50A71-61011		BRACKET,LIFT	1	WF135,WF138,WF146,WF150 WF154
-	50A77-31001		BRACKET,LIFT	1	TRB,TRV,TC
-	50A71-61101		BRACKET,LIFT	1	TRB/WF110
-	50A71-61111		BRACKET,LIFT	1	TRB/WF135
2	211F8-22201		ROLLER,END,102.0	4	
-	211F8-22211		ROLLER,END,102.5	(4)	
-	511F3-74021		ROLLER,END,102.0	4	FC,FCS35,FCS55,CS35,CSA FCS45
-	511F3-74031		ROLLER,END,102.5	(4)	FC,FCS35,FCS55,CS35,CSA FCS45
3	211F8-22261		SHIM,T-0.5	4	
4	211F8-22271		SHIM,T-1.0	8	
5	22018-30304		ROLLER,SIDE,41.0	2	
-	510F3-74002		ROLLER,SIDE,41.0	2	FC,FCS35,FCS55,CS35,CSA FCS45
6	22578-32841		SPACER	4	
7	22018-30261		SHIM,T-0.2	8	
8	22018-30121		SHIM,T-1.0	4	
9	01103-10045		BOLT & WASHER	4	
10	01184-12025		BOLT & WASHER	1	A,B:MAST NO.1-3679 C:MAST NO.1-1261
-	01100-12020		BOLT	1	A,B:MAST NO.3680- C:MAST NO.1262-
11	02010-00012		WASHER	1	A,B:MAST NO.3680- C:MAST NO.1262-

FIG.303 BACKREST [VM0A7,VM0A9]

(M7018220) バックレスト

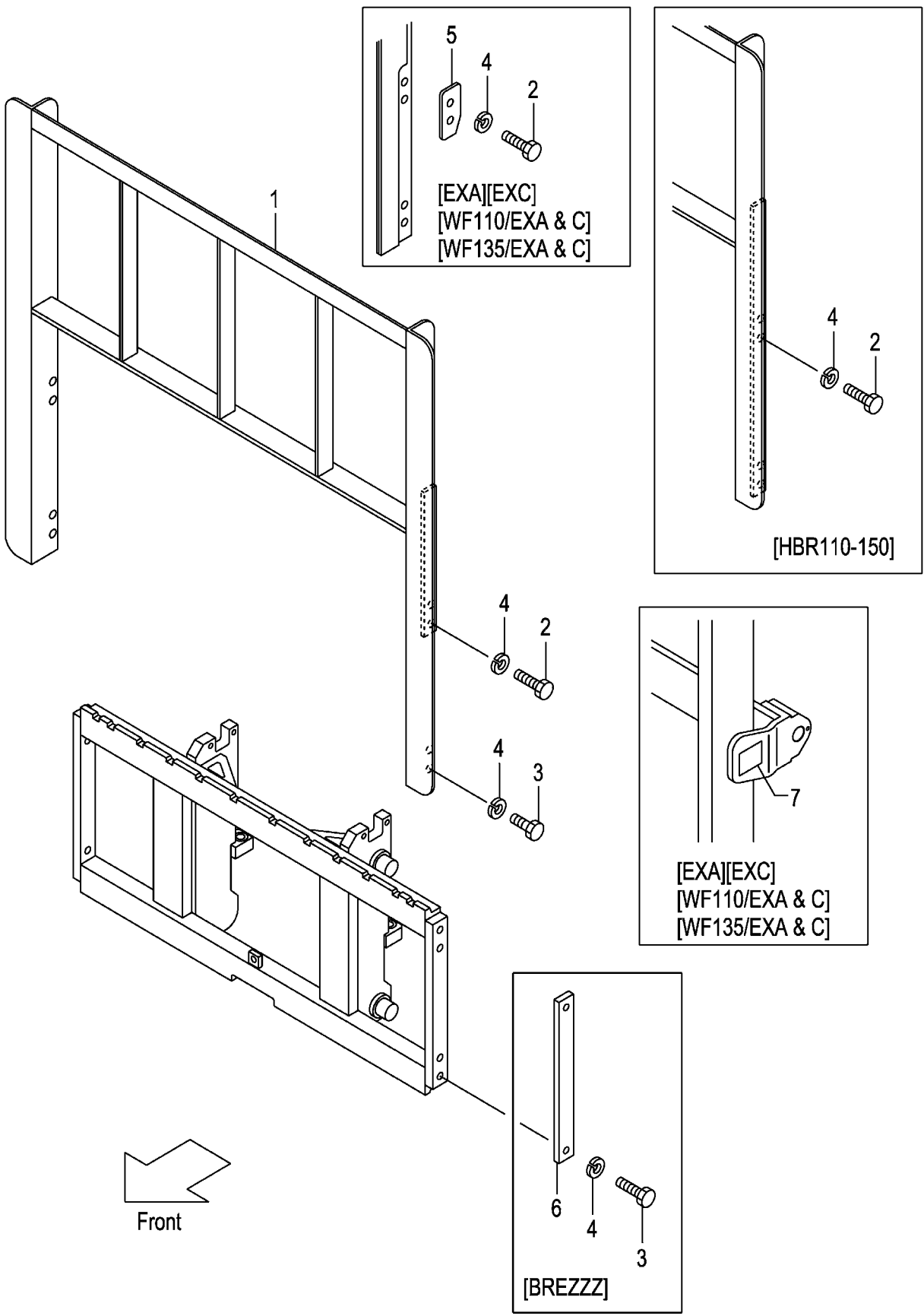

A: VMOA7 (1T)
 B: VMOA7 (1. 5T)
 C: VMOA9 (1. 8T)

FIG.303
 (M7018220)

Item No	Part No.	Mark	Description	Req'd	Remarks : Serial No.
1	216G8-22201		BACKREST	1	
-	516G2-74301		BACKREST	1	EXA,EXC
-	216G8-22301		BACKREST	1	HBR110
-	216G8-22311		BACKREST	1	HBR120
-	216G8-22321		BACKREST	1	HBR130
-	216G8-22331		BACKREST	1	HBR140
-	216G8-22341		BACKREST	1	HBR150
-	516G1-64301		BACKREST	1	WF110
-	516G1-64351		BACKREST	1	WF135
-	516G2-74101		BACKREST	1	WF110/EXA,WF110/EXC
-	516G2-74201		BACKREST	1	WF135/EXA,WF135/EXC
2	01100-14030		BOLT	4	(WITHOUT BREZZZ,)
-	01100-14035		BOLT	4	EXA,EXC,WF110/EXA&C WF135/EXA&C
-	01100-14030		BOLT	8	HBR110-HBR150
3	01100-14025		BOLT	4	(WITHOUT HBR110,-HBR150)
4	02010-00014		WASHER	8	
-	02010-00014		WASHER	4	BREZZZ
5	534A2-74051		PLATE,STOPPER	2	EXA,EXC,WF110/EXA&C WF135/EXA&C
6	23659-42161		PLATE	2	BREZZZ
7	534A2-74301		DECAL,CAUTION	1	EXA,EXC,WF110/EXA&C WF135/EXA&C

FIG.304 MAST [VM0A7,VM0A9]
 (M7018310) マスト

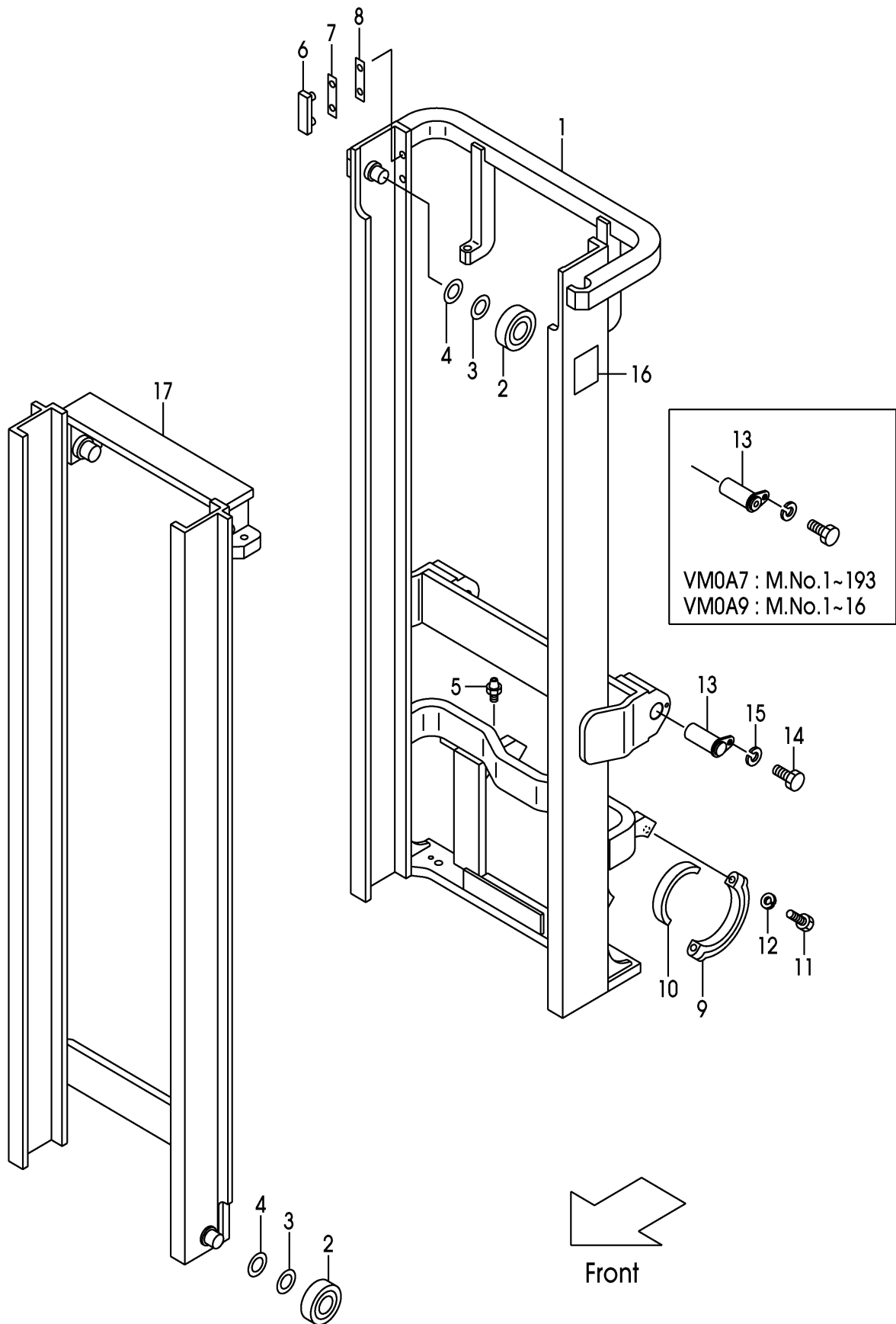

A: VMOA7 (1T)
 B: VMOA7 (1. 5T)
 C: VMOA9 (1. 8T)

FIG.304
 (M7018310)

Item No	Part No.	Mark	Description	Req'd	Remarks : Serial No.
1	20A78-30211		MAST,OUTER VM200	1	
-	20A78-30221		MAST,OUTER VM225	1	
-	20A78-30231		MAST,OUTER VM250	1	
-	20A78-30241		MAST,OUTER VM270	1	
-	20A78-30251		MAST,OUTER VM275	1	
-	20A78-30201		MAST,OUTER VM300	1	
-	20A78-30261		MAST,OUTER VM325	1	
-	20A78-30271		MAST,OUTER VM330	1	
-	20A78-30281		MAST,OUTER VM350	1	
-	20A78-30291		MAST,OUTER VM366	1	
-	20A78-30301		MAST,OUTER VM370	1	
-	20A78-30311		MAST,OUTER VM375	1	
-	20A78-30321		MAST,OUTER VM400	1	
-	20A78-30331		MAST,OUTER VM425	1	
-	20A78-30341		MAST,OUTER VM450	1	
-	20A78-30351		MAST,OUTER VM475	1	
-	20A78-30361		MAST,OUTER VM500	1	
-	20A78-30371		MAST,OUTER VM550	1	
-	20A78-30381		MAST,OUTER VM600	1	
2	211F8-22221		ROLLER,END,102.0	4	
-	211F8-22231		ROLLER,END,102.5	(4)	
-	511F3-74021		ROLLER,END,102.0	4	FC,FCS35,FCS55,CS35,CSA FCS45
-	511F3-74031		ROLLER,END,102.5	(4)	FC,FCS35,FCS55,CS35,CSA FCS45
3	211F8-22261		SHIM,T-0.5	4	FC,FCS35,FCS55,CS35,CSA FCS45
-	211F8-22261		SHIM,T-0.5	8	
-	211F8-22261		SHIM,T-0.5	4	FCS35,FCS55,CS3,5,FCS45
4	211F8-22271		SHIM,T-1.0	8	FC,FCS35,FCS55,CS35,CSA FCS45
-	211F8-22271		SHIM,T-1.0	16	
-	211F8-22271		SHIM,T-1.0	8	FCS35,FCS55,CS3,5,FCS45
5	04901-00100		FITTING	2	
6	216G8-33401		SLIPPER	2	
7	216G8-33361		SHIM,T-0.5	8	
8	216G8-33371		SHIM,T-1.0	4	
9	210F6-12441		CAP	2	
10	216G8-02001		BUSHING	2	
11	01103-14065		BOLT	4	
12	02010-00014		WASHER	4	
13	272K8-52201		PIN	2	A,B:MAST NO.1-193 C:MAST NO.1-16
-	22N58-52501		PIN	2	A,B:MAST NO.194- C:MAST NO.17-
14	216G8-52301		BOLT	2	
15	02010-20012		WASHER	2	
16	23678-06002		PLATE,NAME	1	
17	218G8-30411		MAST,INNER VM200	1	
-	218G8-30421		MAST,INNER VM225	1	

FIG.304 MAST [VM0A7,VM0A9]
 (M7018310) マスト

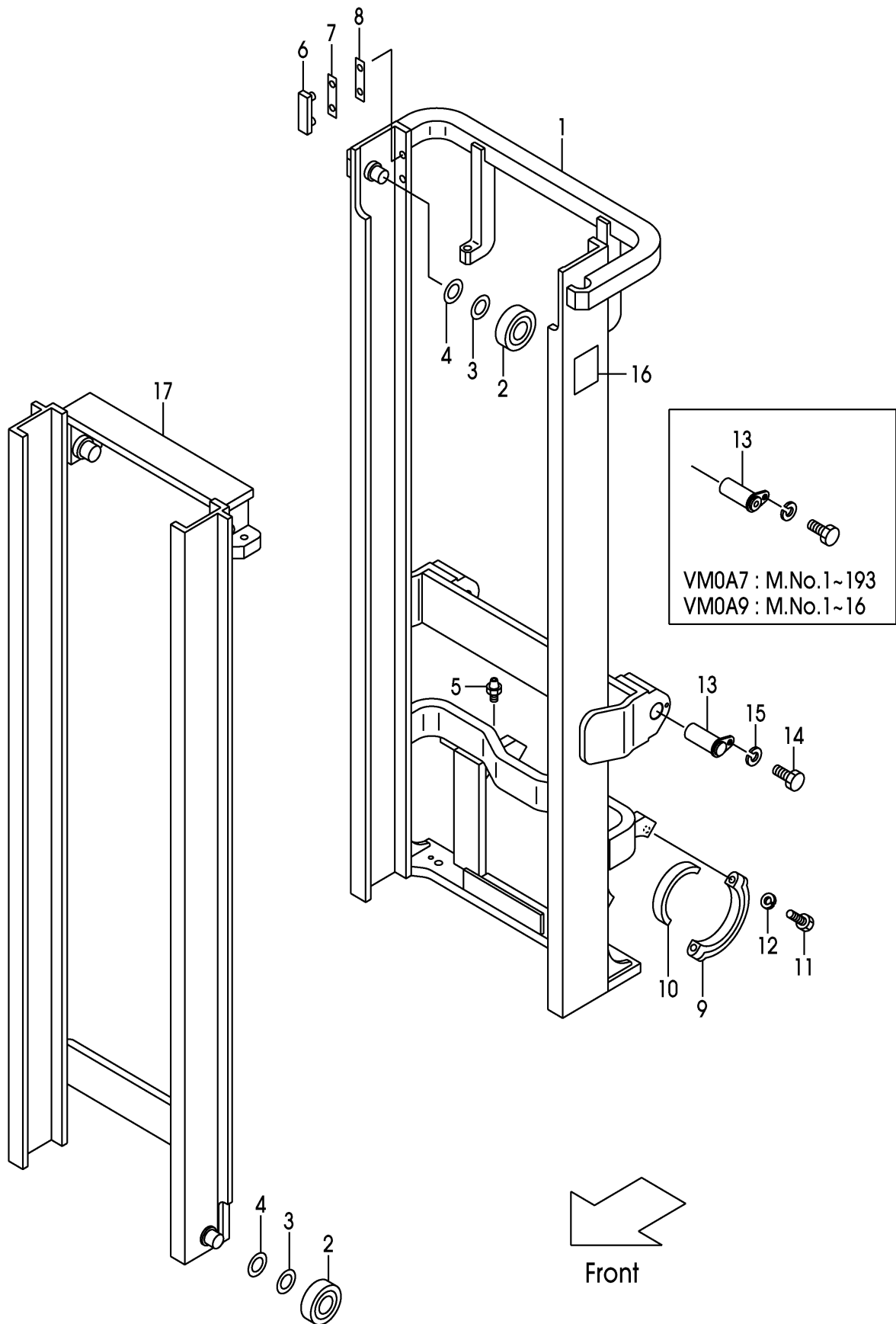

A: VMOA7 (1T)
 B: VMOA7 (1. 5T)
 C: VMOA9 (1. 8T)

Item No	Part No.	Mark	Description	Req'd	Remarks : Serial No.
-	218G8-30431		MAST,INNER VM250	1	
-	218G8-30441		MAST,INNER VM270	1	
-	218G8-30451		MAST,INNER VM275	1	
-	218G8-30401		MAST,INNER VM300	1	
-	218G8-30461		MAST,INNER VM325	1	
-	218G8-30471		MAST,INNER VM330	1	
-	218G8-30481		MAST,INNER VM350	1	
-	218G8-30491		MAST,INNER VM366	1	
-	218G8-30501		MAST,INNER VM370	1	
-	218G8-30511		MAST,INNER VM375	1	
-	218G8-30521		MAST,INNER VM400	1	
-	218G8-30531		MAST,INNER VM425	1	
-	218G8-30541		MAST,INNER VM450	1	
-	218G8-30551		MAST,INNER VM475	1	
-	218G8-30561		MAST,INNER VM500	1	
-	218G8-30571		MAST,INNER VM550	1	
-	218G8-30581		MAST,INNER VM600	1	
18	229F6-42211	+	SEAL	8	

FIG.305 TILT GAUGE [VM0A7,VM0A9/(TG,PPC,PR,PRX,PLR)]
 (M7018320) ティルトゲージ

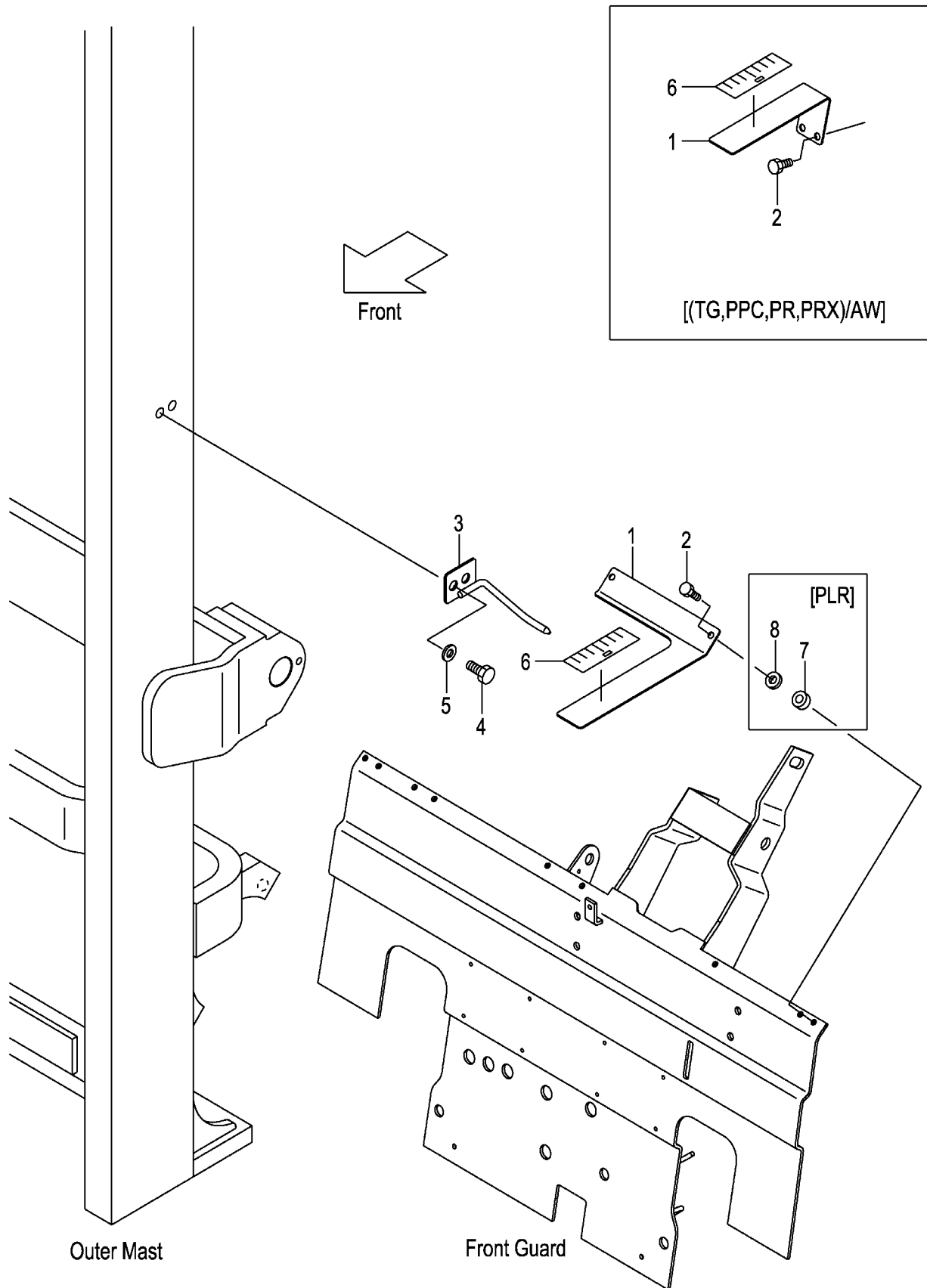

A: VMOA7 (1T)
 B: VMOA7 (1. 5T)
 C: VMOA9 (1. 8T)

FIG.305
 (M7018320)

Item No	Part No.	Mark	Description	Req'd	Remarks : Serial No.
1	62A89-21811		GAUGE,TILT	1	A,B:MAST NO.1-2618 C:MAST NO.1-862 TG,PLR,PPC,PRX,PR (VM250-VM600)
-	617B9-21811		GAUGE,TILT	1	A,B:MAST NO.2619- C:MAST NO.863- TG,PLR,PPC,PRX,PR (VM250-VM600)
-	62A89-21831		GAUGE,TILT	1	AW/(TG,PR,PPC,PRX) (VM250-VM600)
2	01183-06020		BOLT	2	TG,PLR,PPC,PRX,PR (VM250-VM600)
-	01030-06025		SCREW	2	PLR (VM250-VM600)
-	01183-06020		BOLT	2	AW/(TG,PR,PPC,PRX) (VM250-VM600)
3	617B9-21851		INDICATOR	1	TG,PLR,PPC,PRX,PR (VM250-VM600)
-	62A89-21851		INDICATOR	1	AW/(TG,PR,PPC,PRX) (VM250-VM600)
4	01184-12025		BOLT	2	TG,PLR,PPC,PRX,PR (VM250-VM600)
-	01184-12025		BOLT	2	AW/(TG,PR,PPC,PRX) (VM250-VM600)
5	02000-00012		WASHER	2	TG,PLR,PPC,PRX,PR (VM250-VM600)
-	02000-00012		WASHER	2	AW/(TG,PR,PPC,PRX) (VM250-VM600)
6	62459-23371		SEAL,GAUGE	1	TG,PLR,PPC,PRX,PR (VM250-VM600)
-	62459-23371		SEAL,GAUGE	1	AW/(TG,PR,PPC,PRX) (VM250-VM600)
7	62156-52341		SPACER	2	PLR (VM250-VM600)
8	02000-00006		WASHER	2	PLR (VM250-VM600)

FIG.306 LIFT CYLINDER [VM0A7,VM0A9]
 (M7018410) リフトシリンダ

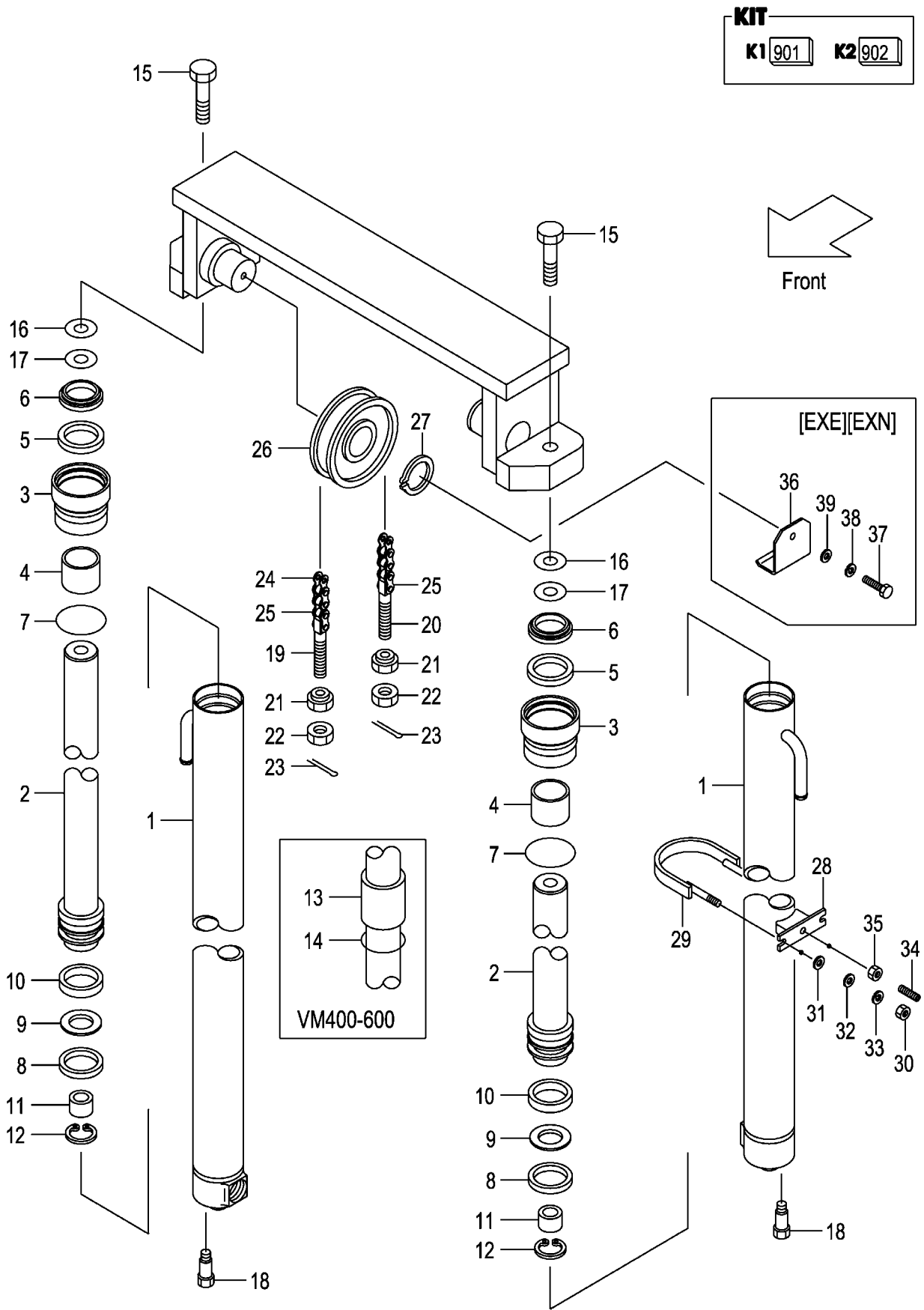

A: VMOA7 (1T)
 B: VMOA7 (1. 5T)
 C: VMOA9 (1. 8T)

Item No	Part No.	Mark	Description	Req'd	Remarks : Serial No.
A1	20A78-40211		CYL-ASSY,LIFT VM200	2	INC.1-12
-	20A78-40221		CYL-ASSY,LIFT VM225	2	INC.1-12
-	20A78-40231		CYL-ASSY,LIFT VM250	2	INC.1-12
-	20A78-40241		CYL-ASSY,LIFT VM270	2	INC.1-12
-	20A78-40251		CYL-ASSY,LIFT VM275	2	INC.1-12
-	20A78-40201		CYL-ASSY,LIFT VM300	2	INC.1-12
-	20A78-40261		CYL-ASSY,LIFT VM325	2	INC.1-12
-	20A78-40271		CYL-ASSY,LIFT VM330	2	INC.1-12
-	20A78-40281		CYL-ASSY,LIFT VM350	2	INC.1-12
-	20A78-40291		CYL-ASSY,LIFT VM366	2	INC.1-12
-	20A78-40301		CYL-ASSY,LIFT VM370	2	INC.1-12
-	20A78-40311		CYL-ASSY,LIFT VM375	2	INC.1-12
-	20A78-40321		CYL-ASSY,LIFT VM400	2	INC.1-14
-	20A78-40331		CYL-ASSY,LIFT VM425	2	INC.1-14
-	20A78-40341		CYL-ASSY,LIFT VM450	2	INC.1-14
-	20A78-40351		CYL-ASSY,LIFT VM475	2	INC.1-14
-	20A78-40361		CYL-ASSY,LIFT VM500	2	INC.1-14
-	20A78-40371		CYL-ASSY,LIFT VM550	2	INC.1-14
-	20A78-40381		CYL-ASSY,LIFT VM600	2	INC.1-14
901	B-3045A-00020	K1	KIT,REPAIR	2	INC.5-9
902	B-3045B-00026	K2	KIT,HEAD	2	INC.3,4
1	B-B6567-32601		BODY,CYL VM200	2	
-	B-B6567-32701		BODY,CYL VM225	2	
-	B-B6567-32801		BODY,CYL VM250	2	
-	B-B6567-32901		BODY,CYL VM270	2	
-	B-B6567-33001		BODY,CYL VM275	2	
-	B-B6567-33101		BODY,CYL VM300	2	
-	B-B6567-33201		BODY,CYL VM325	2	
-	B-B6567-33301		BODY,CYL VM330	2	
-	B-B6567-33401		BODY,CYL VM350	2	
-	B-B6567-33501		BODY,CYL VM366	2	
-	B-B6567-33601		BODY,CYL VM370	2	
-	B-B6567-33701		BODY,CYL VM375	2	
-	B-B6567-33801		BODY,CYL VM400	2	
-	B-B6567-33901		BODY,CYL VM425	2	
-	B-B6567-34001		BODY,CYL VM450	2	
-	B-B6567-34101		BODY,CYL VM475	2	
-	B-B6567-34201		BODY,CYL VM500	2	
-	B-B6567-34301		BODY,CYL VM550	2	
-	B-B6567-34401		BODY,CYL VM600	2	
2	B-B6567-32602		ROD,PISTON VM200	2	
-	B-B6567-32702		ROD,PISTON VM225	2	
-	B-B6567-32802		ROD,PISTON VM250	2	
-	B-B6567-32902		ROD,PISTON VM270	2	
-	B-B6567-33002		ROD,PISTON VM275	2	
-	B-B6567-33102		ROD,PISTON VM300	2	
-	B-B6567-33202		ROD,PISTON VM325	2	
-	B-B6567-33302		ROD,PISTON VM330	2	
-	B-B6567-33402		ROD,PISTON VM350	2	
-	B-B6567-33502		ROD,PISTON VM366	2	

FIG.306 LIFT CYLINDER [VM0A7,VM0A9]
 (M7018410) リフトシリンダ

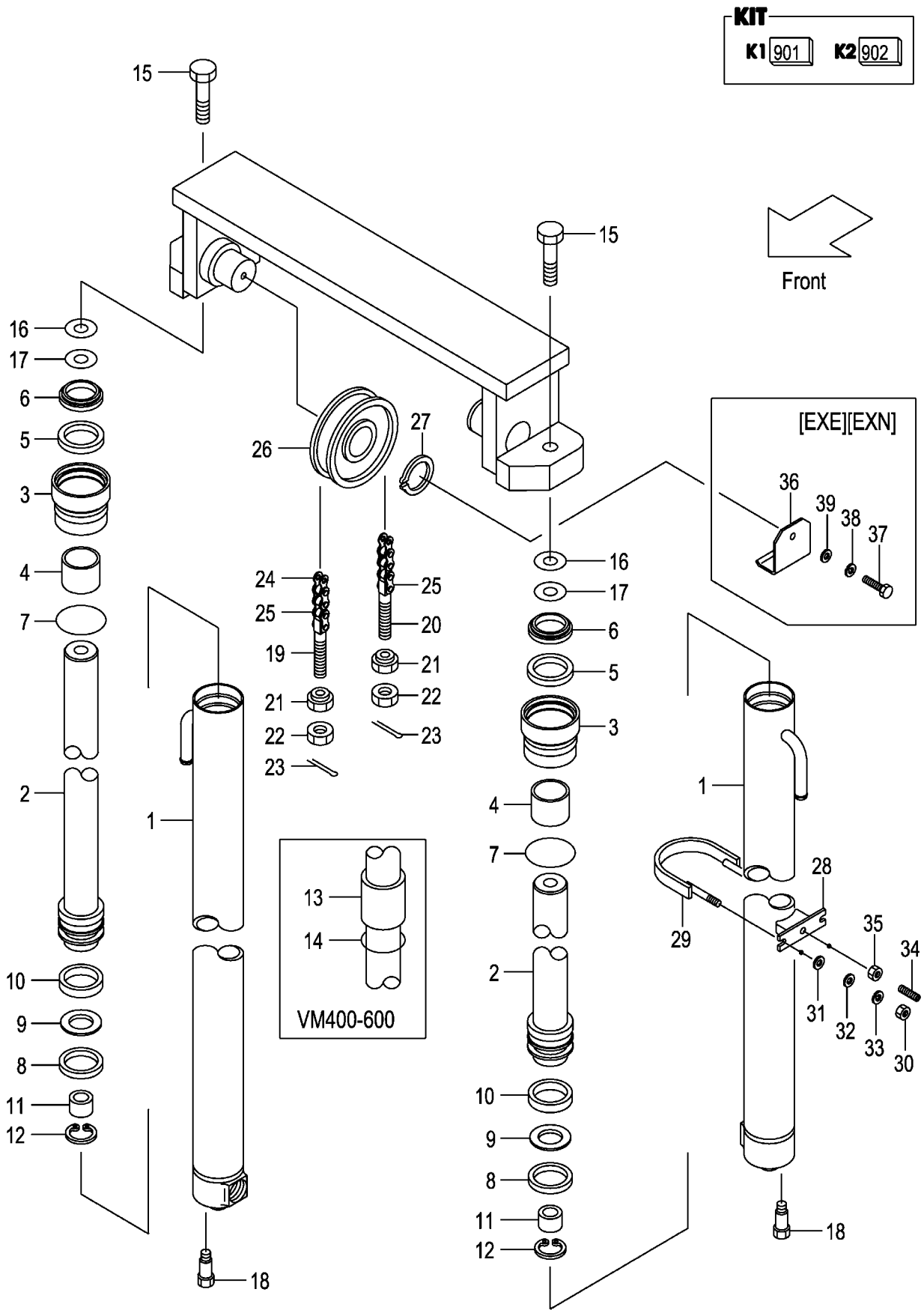

A: VMOA7 (1T)
 B: VMOA7 (1. 5T)
 C: VMOA9 (1. 8T)

Item No	Part No.	Mark	Description	Req'd	Remarks : Serial No.
-	B-B6567-33602		ROD,PISTON VM370	2	
-	B-B6567-33702		ROD,PISTON VM375	2	
-	B-B6567-33802		ROD,PISTON VM400	2	
-	B-B6567-33902		ROD,PISTON VM425	2	
-	B-B6567-34002		ROD,PISTON VM450	2	
-	B-B6567-34102		ROD,PISTON VM475	2	
-	B-B6567-34202		ROD,PISTON VM500	2	
-	B-B6567-34302		ROD,PISTON VM550	2	
-	B-B6567-34402		ROD,PISTON VM600	2	
3	NO PART NO.	#*	CAP	2	
4	B-30131-35017	*	BUSHING	2	
5	B-30961-03512	*	U-RING	2	
6	B-30191-35025	*	RING,WIPER	2	
7	B-30161-91773	*	O-RING	2	
8	B-30161-45046	*	U-RING	2	
9	B-30461-45039	*	RING	2	
10	B-30131-45018		BUSHING	2	
11	B-B6551-91008		RING,CUSHION	2	
12	B-30141-91049		RING,SNAP	2	
13	B-B6111-35039		SPACER VM400	2	
-	B-B6111-35039		SPACER VM425	2	
-	B-B6111-35039		SPACER VM450	2	
-	B-B6111-35039		SPACER VM475	2	
-	B-B6111-35039		SPACER VM500	2	
-	B-B6111-35049		SPACER VM550	2	
-	B-B6111-35049		SPACER VM600	2	
14	B-95151-03500		O-RING	2	
15	01103-12035		BOLT	2	A,B:MAST NO.1-3717 C:MAST NO.1-1269
-	20A78-43701		BOLT	2	A,B:MAST NO.3718- C:MAST NO.1270-
16	22717-40081		SHIM,T-0.5	4	
17	22517-40051		SHIM,T-0.2	4	
18	216G8-43151		BOLT	2	
19	218G8-42501		PIN,ANCHOR	2	
-	510F5-54051		PIN,ANCHOR	2	FC,FCS35,FCS45,FCS55
20	218G8-42511		PIN,ANCHOR	2	
-	510F5-54061		PIN,ANCHOR	2	FC,FCS35,FCS45,FCS55
21	22118-40181		NUT	4	
-	22118-40181		NUT	4	FC,FCS35,FCS45,FCS55
22	01400-00014		NUT	4	
-	01400-00014		NUT	4	FC,FCS35,FCS45,FCS55
23	02200-03030		PIN,COTTER	4	
-	02200-03030		PIN,COTTER	4	FC,FCS35,FCS45,FCS55
24	218G8-45811		CHAIN,LEAF VM200	2	INC.25
-	218G8-45891		CHAIN,LEAF VM225	2	INC.25
-	218G8-45971		CHAIN,LEAF VM250	2	INC.25
-	218G8-46031		CHAIN,LEAF VM270	2	INC.25
-	218G8-46051		CHAIN,LEAF VM275	2	INC.25
-	218G8-46131		CHAIN,LEAF VM300	2	INC.25

FIG.306 LIFT CYLINDER [VM0A7,VM0A9]
 (M7018410) リフトシリンダ

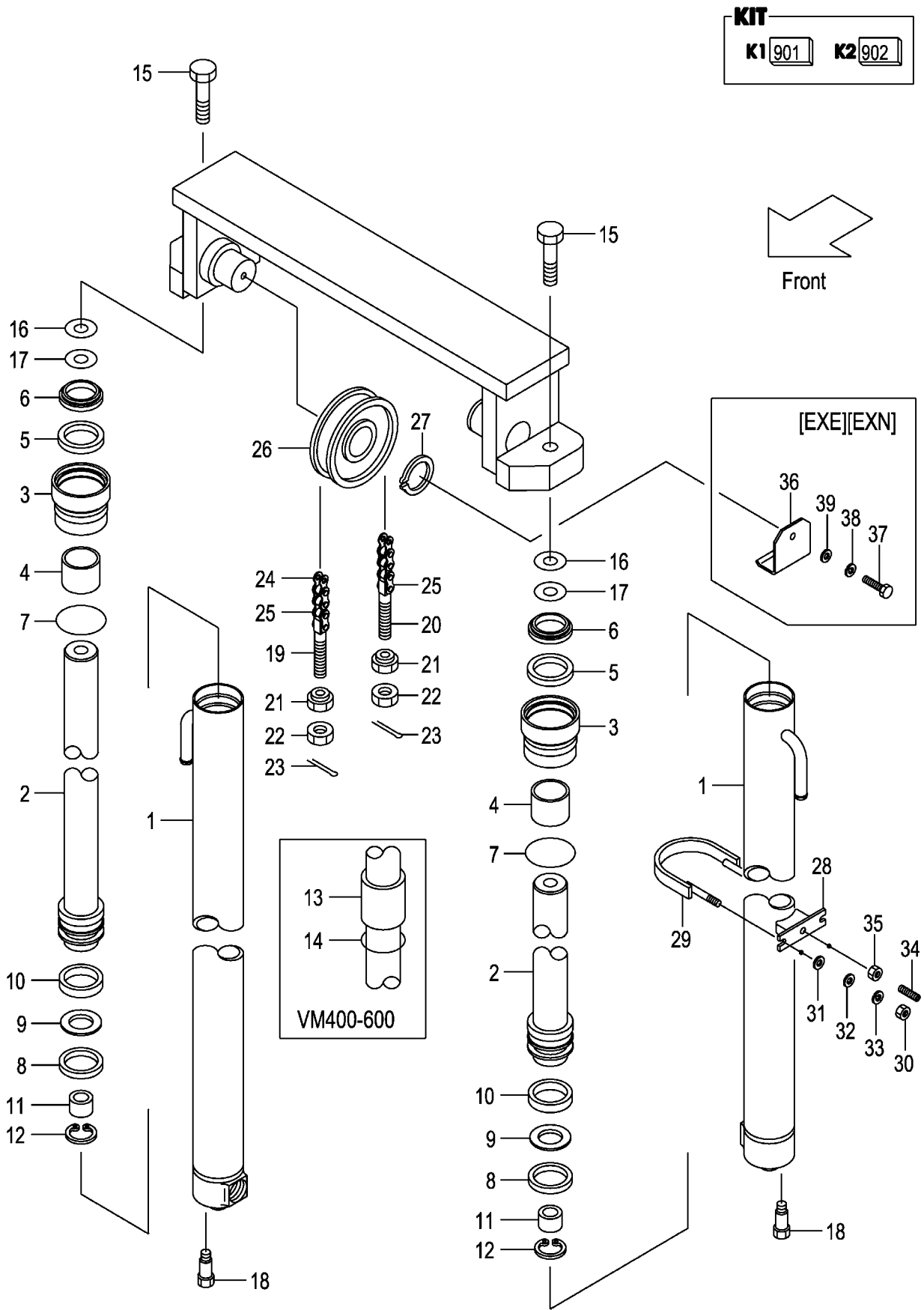

A: VMOA7 (1T)
 B: VMOA7 (1. 5T)
 C: VMOA9 (1. 8T)

Item No	Part No.	Mark	Description	Req'd	Remarks : Serial No.
-	218G8-46211		CHAIN,LEAF VM325	2	INC.25
-	218G8-46211		CHAIN,LEAF VM330	2	INC.25
-	218G8-46271		CHAIN,LEAF VM350	2	INC.25
-	218G8-46331		CHAIN,LEAF VM366	2	INC.25
-	218G8-46351		CHAIN,LEAF VM370	2	INC.25
-	218G8-46351		CHAIN,LEAF VM375	2	INC.25
-	218G8-46471		CHAIN,LEAF VM400	2	INC.25
-	218G8-46551		CHAIN,LEAF VM425	2	INC.25
-	218G8-46631		CHAIN,LEAF VM450	2	INC.25
-	218G8-46711		CHAIN,LEAF VM475	2	INC.25
-	218G8-46791		CHAIN,LEAF VM500	2	INC.25
-	218G8-46971		CHAIN,LEAF VM550	2	INC.25
-	218G8-47131		CHAIN,LEAF VM600	2	INC.25
-	09001-08051		CHAIN,ROLLER VM200	2	FC,FCS35,FCS45,FCS55
-	09001-08055		CHAIN,ROLLER VM225	2	FC,FCS35,FCS45,FCS55
-	09001-08061		CHAIN,ROLLER VM250	2	FC,FCS35,FCS45,FCS55
-	09001-08065		CHAIN,ROLLER VM270	2	FC,FCS35,FCS45,FCS55
-	09001-08065		CHAIN,ROLLER VM275	2	FC,FCS35,FCS45,FCS55
-	09001-08071		CHAIN,ROLLER VM300	2	FC,FCS35,FCS45,FCS55
-	09001-08075		CHAIN,ROLLER VM325	2	FC,FCS35,FCS45,FCS55
-	09001-08077		CHAIN,ROLLER VM330	2	FC,FCS35,FCS45,FCS55
-	09001-08081		CHAIN,ROLLER VM350	2	FC,FCS35,FCS45,FCS55
-	09001-08083		CHAIN,ROLLER VM366	2	FC,FCS35,FCS45,FCS55
-	09001-08085		CHAIN,ROLLER VM370	2	FC,FCS35,FCS45,FCS55
-	09001-08085		CHAIN,ROLLER VM375	2	FC,FCS35,FCS45,FCS55
-	09001-08093		CHAIN,ROLLER VM400	2	FC,FCS35,FCS45,FCS55
-	09001-08097		CHAIN,ROLLER VM425	2	FC,FCS35,FCS45,FCS55
-	09001-08103		CHAIN,ROLLER VM450	2	FC,FCS35,FCS45,FCS55
-	09001-08107		CHAIN,ROLLER VM475	2	FC,FCS35,FCS45,FCS55
-	09001-08113		CHAIN,ROLLER VM500	2	FC,FCS35,FCS45,FCS55
-	09001-08123		CHAIN,ROLLER VM550	2	FC,FCS35,FCS45,FCS55
-	09001-08133		CHAIN,ROLLER VM600	2	FC,FCS35,FCS45,FCS55
25	218G8-42701		LINK	4	
26	216G8-42031		SHEAVE	2	
-	516G3-74001		SHEAVE	2	FC,FCS35,FCS45,FCS55
-	20A78-52031		SHEAVE	2	A,B:MAST NO.947-3664 C:MAST NO.234-1251 EX
-	216G8-42031		SHEAVE	2	A,B:MAST NO.3665- C:MAST NO.1252- EX
27	02100-00035		RING,SNAP	2	
-	02100-00035		RING,SNAP	2	FC,FCS35,FCS45,FCS55
28	280B8-42031		SUPPORT	2	
29	280B8-42001		U-BOLT	2	
30	278R0-63151		NUT	4	
31	02000-00010		WASHER	4	
32	02000-00008		WASHER	4	
33	02010-00008		WASHER	4	
34	01120-12040		BOLT	2	

FIG.306 LIFT CYLINDER [VM0A7,VM0A9]
 (M7018410) リフトシリンダ

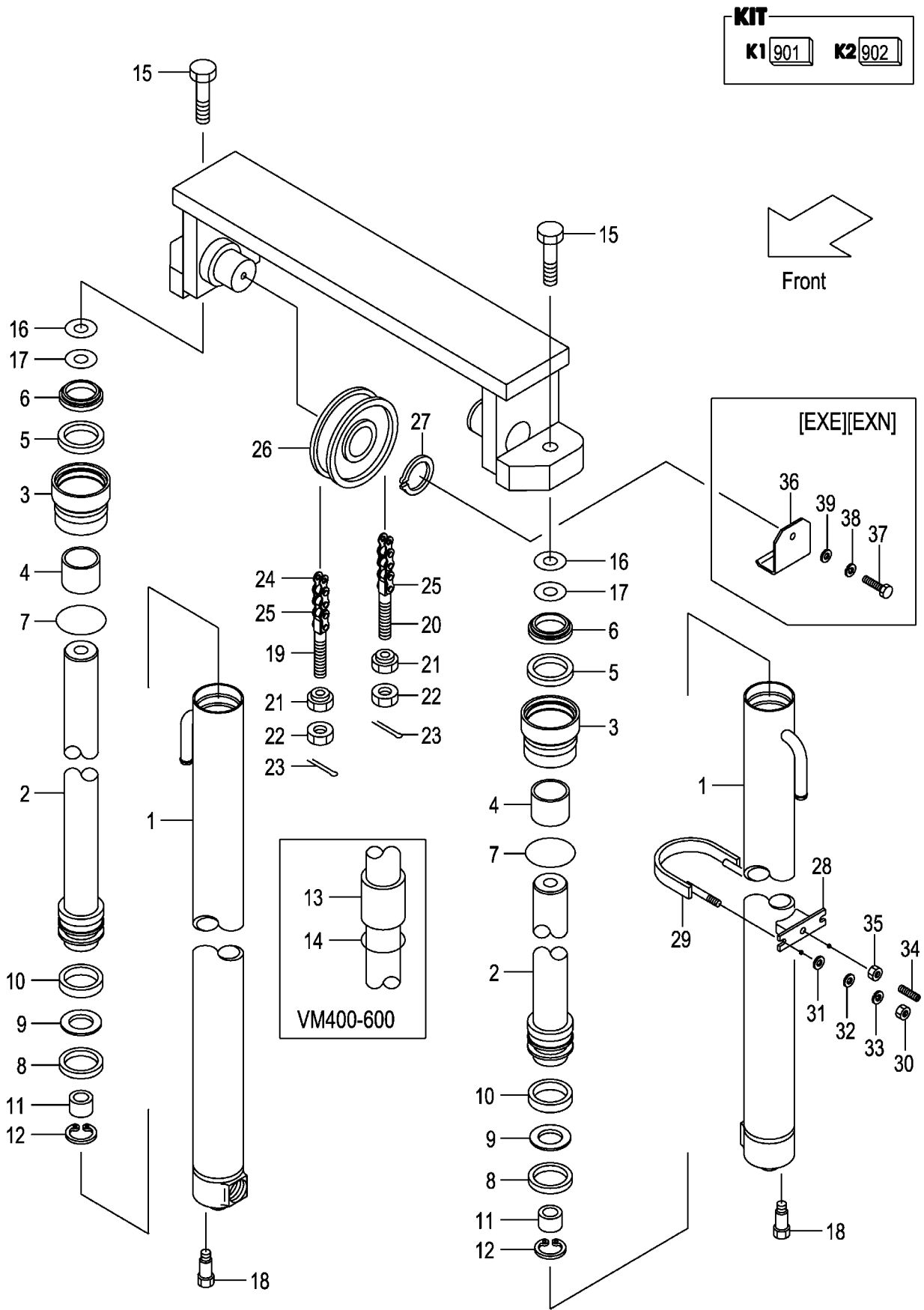

A: VMOA7 (1T)
B: VMOA7 (1.5T)
C: VMOA9 (1.8T)

FIG.306
(M7018410)

Item No	Part No.	Mark	Description	Req'd	Remarks : Serial No.
35	01402-00012		NUT	2	
36	510F3-04021		COVER	2	EXE,EXN
37	01100-16016		BOLT	2	EXE,EXN
38	02010-00016		WASHER	2	EXE,EXN
39	02000-00016		WASHER	2	EXE,EXN

FIG.307 MAST PIPING [VM0A7,VM0A9]
 (M7018420) マストパイピング

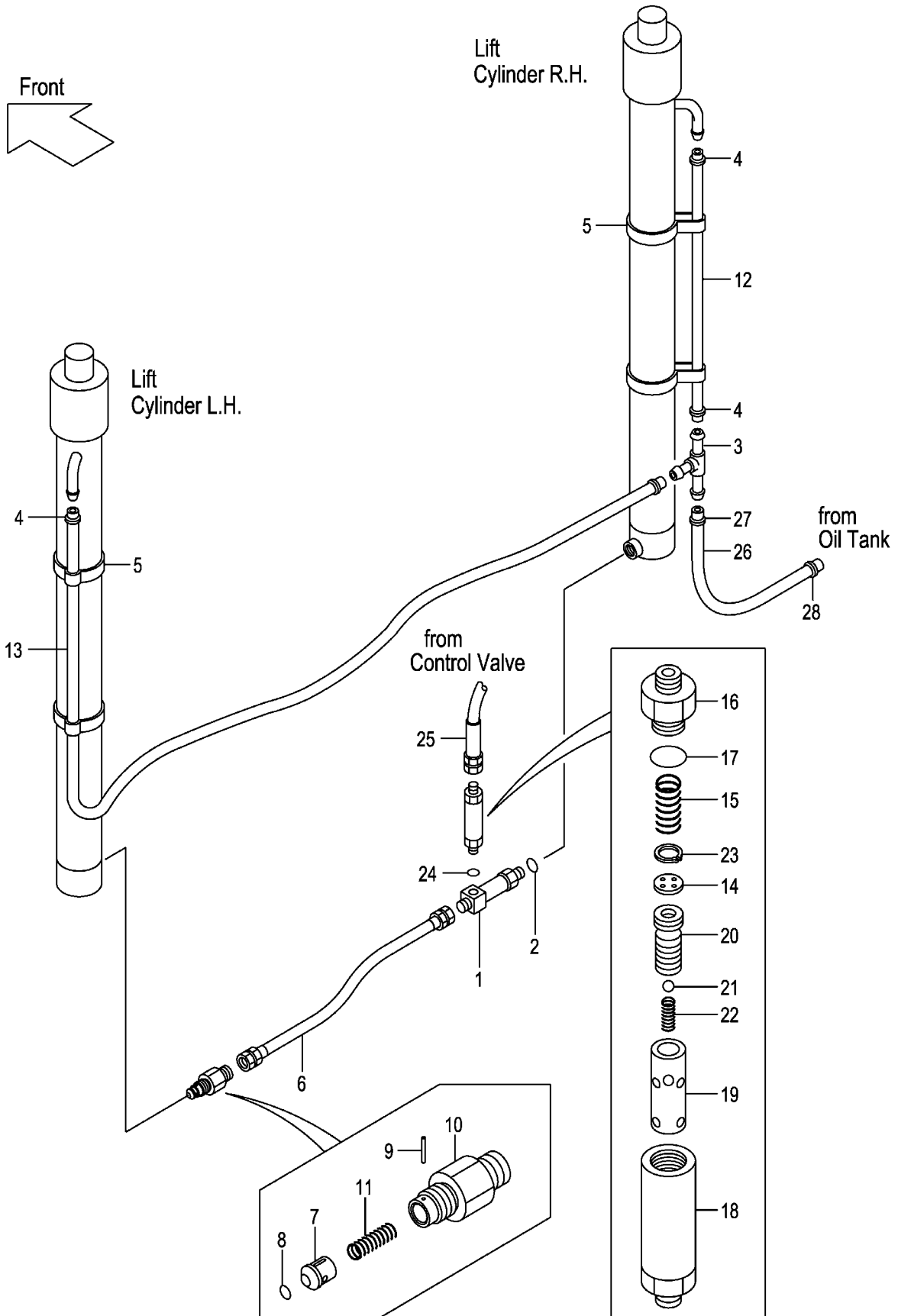

A: VMOA7 (1T)
 B: VMOA7 (1. 5T)
 C: VMOA9 (1. 8T)

FIG.307
 (M7018420)

Item No	Part No.	Mark	Description	Req'd	Remarks : Serial No.
A1	234A8-41101		THREE-WAY-ASSY	1	INC.1,2
1	NO PART NO.	#	THREE-WAY	1	
2	03320-00140		O-RING	1	
3	23679-45051		THREE-WAY	1	
-	53675-55051		THREE-WAY	1	A,B FC,RTL
4	04911-00018		CLIP	4	
-	24329-46201		CLIP	4	A,B FC,RTL
5	22N58-45001		BAND	4	
6	216G8-43501		HOSE	1	
A2	216G0-93201		VALVE-ASSY,CUT	1	INC.7-11
7	216G0-93212		PISTON	1	
8	03320-00140		O-RING	1	
9	02270-01014		PIN,SPRING	1	
10	234A8-42622		NIPPLE	1	
11	234A8-42611		SPRING	1	
12	23678-40075		HOSE VM200	1	
-	23678-40085		HOSE VM225	1	
-	23678-40100		HOSE VM250	1	
-	23678-40110		HOSE VM270	1	
-	23678-40110		HOSE VM275	1	
-	23678-40125		HOSE VM300	1	
-	23678-40135		HOSE VM325	1	
-	23678-40140		HOSE VM330	1	
-	23678-40150		HOSE VM350	1	
-	23678-40160		HOSE VM366	1	
-	23678-40160		HOSE VM370	1	
-	23678-40160		HOSE VM375	1	
-	23678-40180		HOSE VM400	1	
-	23678-40190		HOSE VM425	1	
-	23678-40205		HOSE VM450	1	
-	23678-40215		HOSE VM475	1	
-	23678-40230		HOSE VM500	1	
-	23678-40260		HOSE VM550	1	
-	23678-40285		HOSE VM600	1	
-	04710-04075		HOSE VM200	1	A,B FC,RTL
-	04710-04085		HOSE VM225	1	A,B FC,RTL
-	04710-04100		HOSE VM250	1	A,B FC,RTL
-	04710-04110		HOSE VM270	1	A,B FC,RTL
-	04710-04110		HOSE VM275	1	A,B FC,RTL
-	04710-04125		HOSE VM300	1	A,B FC,RTL
-	04710-04135		HOSE VM325	1	A,B FC,RTL

FIG.307 MAST PIPING [VM0A7,VM0A9]
 (M7018420) マストパイピング

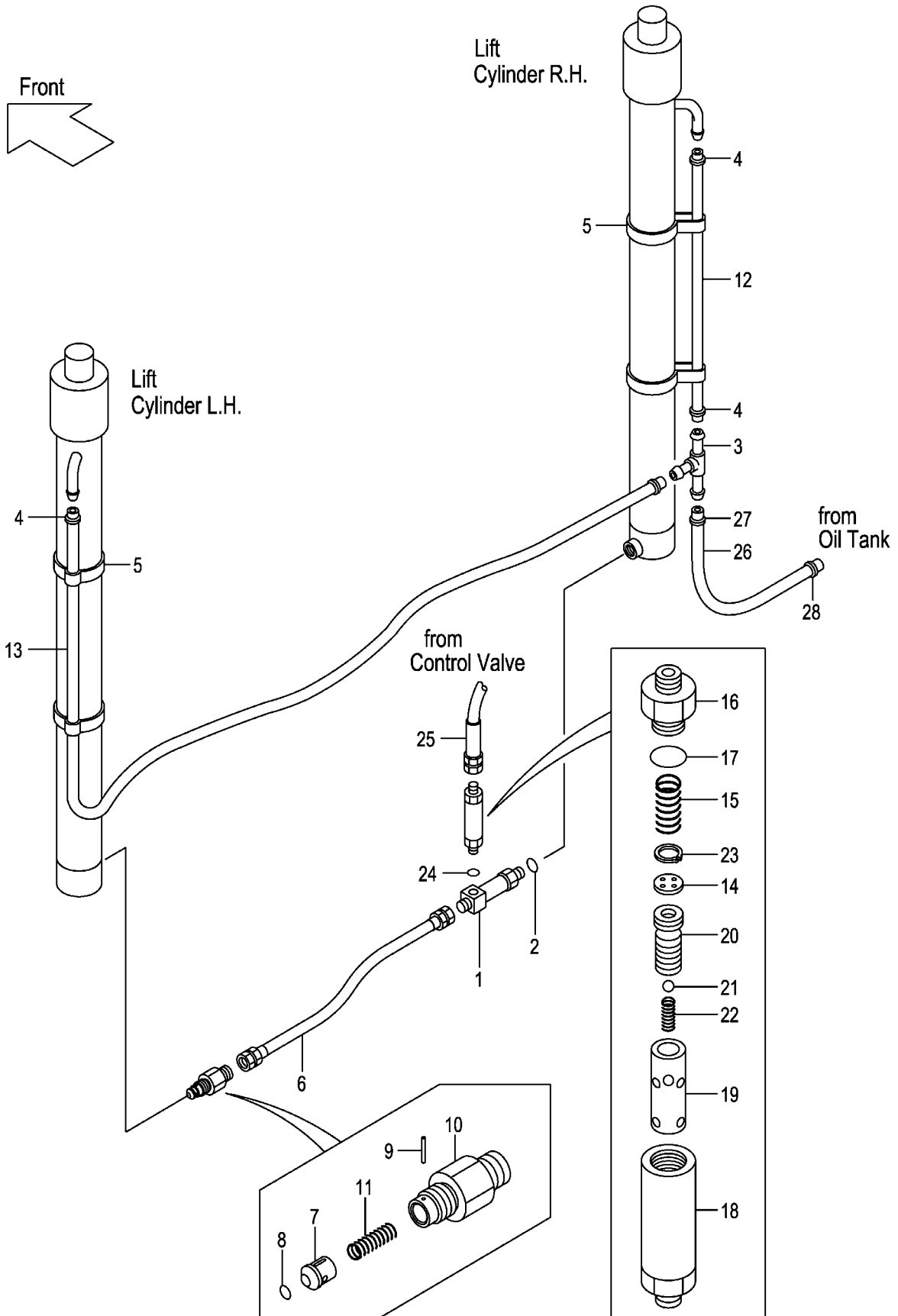

A: VMOA7 (1T)
 B: VMOA7 (1. 5T)
 C: VMOA9 (1. 8T)

Item No	Part No.	Mark	Description	Req'd	Remarks : Serial No.
-	04710-04140		HOSE VM330	1	A,B FC,RTL
-	04710-04150		HOSE VM350	1	A,B FC,RTL
-	04710-04160		HOSE VM366	1	A,B FC,RTL
-	04710-04160		HOSE VM370	1	A,B FC,RTL
-	04710-04160		HOSE VM375	1	A,B FC,RTL
-	04710-04180		HOSE VM400	1	A,B FC,RTL
-	04710-04190		HOSE VM425	1	A,B FC,RTL
-	04710-04205		HOSE VM450	1	A,B FC,RTL
-	04710-04215		HOSE VM475	1	A,B FC,RTL
-	04710-04230		HOSE VM500	1	A,B FC,RTL
-	04710-04260		HOSE VM550	1	A,B FC,RTL
-	04710-04285		HOSE VM600	1	A,B FC,RTL
13	23678-40130		HOSE VM200	1	
-	23678-40140		HOSE VM225	1	
-	23678-40155		HOSE VM250	1	
-	23678-40165		HOSE VM270	1	
-	23678-40165		HOSE VM275	1	
-	23678-40175		HOSE VM300	1	
-	23678-40190		HOSE VM325	1	
-	23678-40195		HOSE VM330	1	
-	23678-40205		HOSE VM350	1	
-	23678-40215		HOSE VM366	1	
-	23678-40215		HOSE VM370	1	
-	23678-40235		HOSE VM400	1	
-	23678-40245		HOSE VM425	1	
-	23678-40260		HOSE VM450	1	
-	23678-40270		HOSE VM475	1	
-	23678-40285		HOSE VM500	1	
-	23678-40315		HOSE VM550	1	
-	23678-40340		HOSE VM600	1	
-	04710-04130		HOSE VM200	1	A,B FC,RTL
-	04710-04140		HOSE VM225	1	A,B FC,RTL
-	04710-04155		HOSE VM250	1	A,B FC,RTL
-	04710-04165		HOSE VM270	1	A,B FC,RTL

FIG.307 MAST PIPING [VM0A7,VM0A9]
 (M7018420) マストパイピング

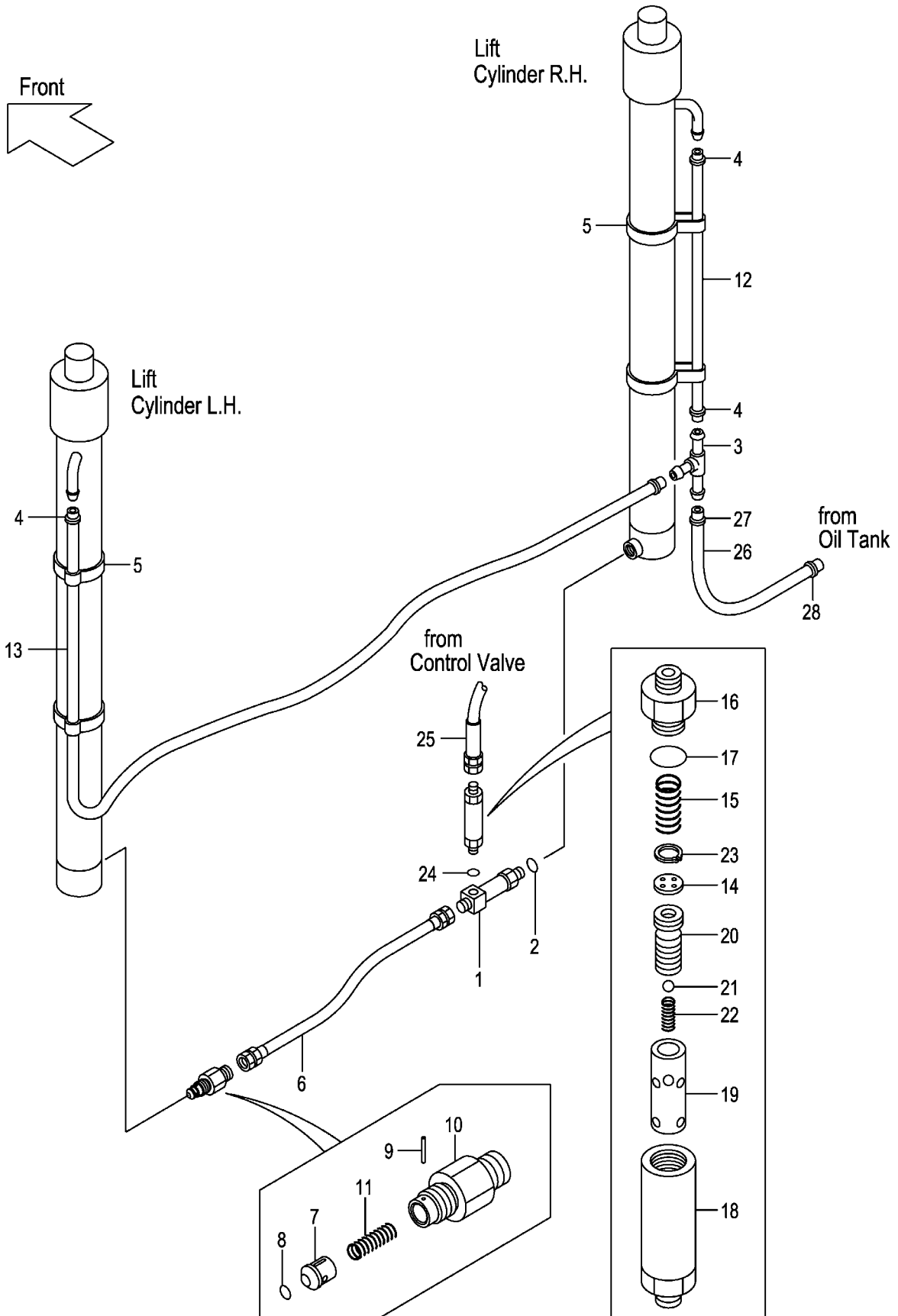

A: VMOA7 (1T)
 B: VMOA7 (1. 5T)
 C: VMOA9 (1. 8T)

FIG.307
 (M7018420)

Item No	Part No.	Mark	Description	Req'd	Remarks : Serial No.
-	04710-04165		HOSE VM275	1	A,B FC,RTL
-	04710-04175		HOSE VM300	1	A,B FC,RTL
-	04710-04190		HOSE VM325	1	A,B FC,RTL
-	04710-04195		HOSE VM330	1	A,B FC,RTL
-	04710-04205		HOSE VM350	1	A,B FC,RTL
-	04710-04215		HOSE VM366	1	A,B FC,RTL
-	04710-04215		HOSE VM370	1	A,B FC,RTL
-	04710-04215		HOSE VM375	1	A,B FC,RTL
-	04710-04235		HOSE VM400	1	A,B FC,RTL
-	04710-04245		HOSE VM425	1	A,B FC,RTL
-	04710-04260		HOSE VM450	1	A,B FC,RTL
-	04710-04270		HOSE VM475	1	A,B FC,RTL
-	04710-04285		HOSE VM500	1	A,B FC,RTL
-	04710-04315		HOSE VM550	1	A,B FC,RTL
-	04710-04340		HOSE VM600	1	A,B FC,RTL
A3	216G8-41001		REGULATOR-ASSY	1	INC.14-23
14	NO PART NO.	#	PLATE	1	
15	27979-43101		SPRING	1	
16	NO PART NO.	#	NIPPLE	1	
17	03300-00280		O-RING	1	
18	NO PART NO.	#	CASE	1	
19	NO PART NO.	#	SLEEVE	1	
20	NO PART NO.	#	PISTON	1	
21	24459-42951		BALL,NYLON	1	
22	214A8-44151		SPRING	1	
23	02110-00018		RING,SNAP	1	
24	03320-00180		O-RING	1	
25	216G8-02502		HOSE	1	A,B:MAST NO.1-147
-	20A78-40501		HOSE	1	A,B:MAST NO.148- C
-	216G8-02502		HOSE	1	A,B:MAST NO.1-147 FC,RTL
-	20A78-40501		HOSE	1	A,B:MAST NO.148- FC,RTL
26	23678-40130		TUBE	1	A,B:MAST NO.1-147

FIG.307 MAST PIPING [VM0A7,VM0A9]
 (M7018420) マストパイピング

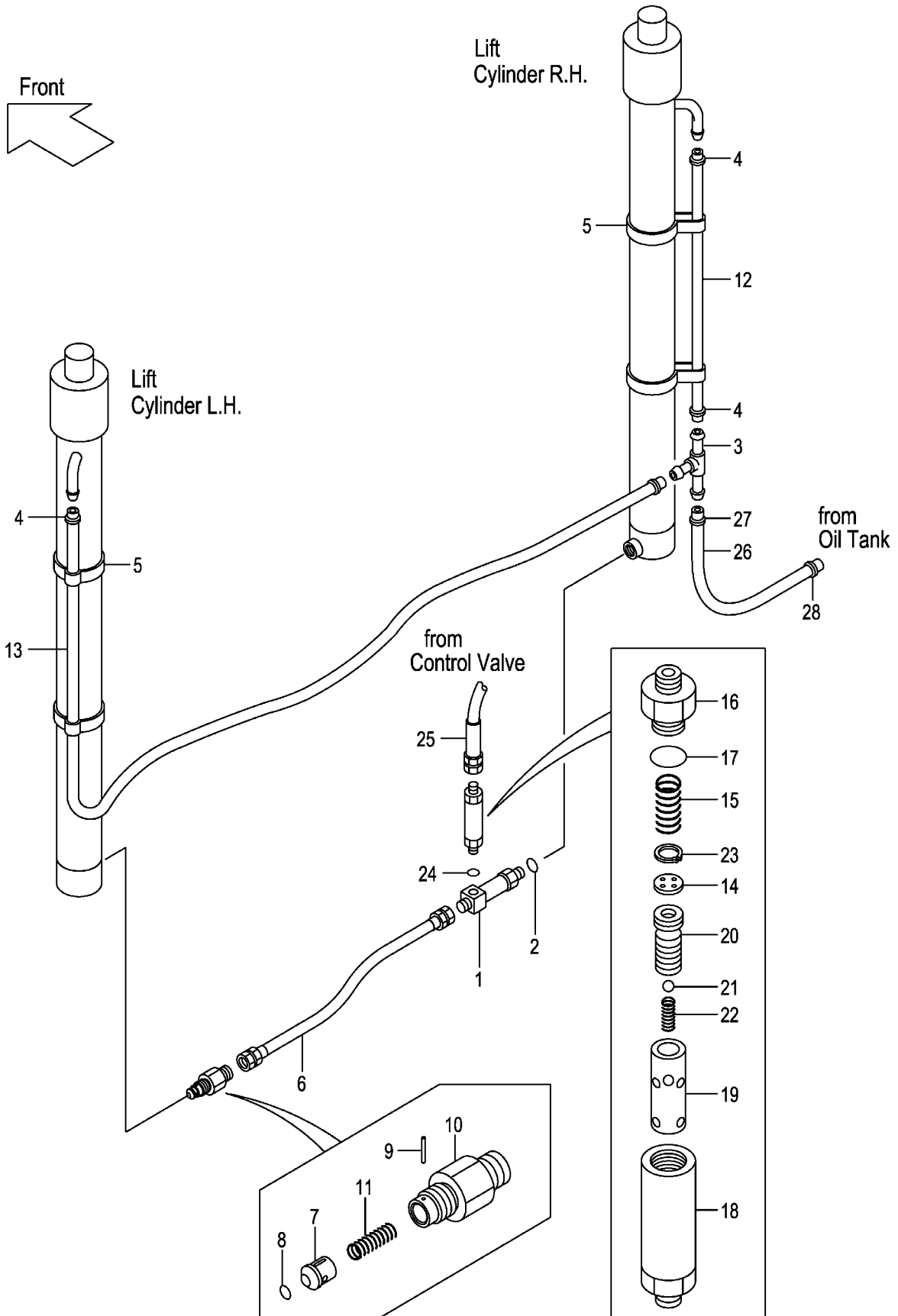

A: VMOA7 (1T)
 B: VMOA7 (1. 5T)
 C: VMOA9 (1. 8T)

FIG.307
 (M7018420)

Item No	Part No.	Mark	Description	Req'd	Remarks : Serial No.
-	23678-40140		TUBE	1	A,B:MAST NO.148- C
-	04710-04130		HOSE	1	A,B:MAST NO.1-147 FC,RTL
-	04710-04140		HOSE	1	A,B:MAST NO.148- FC,RTL
27	04911-00018		CLIP	1	
-	24329-46201		CLIP	1	A,B FC,RTL
28	04914-00016		CLIP	1	
-	04911-00021		CLIP	1	A,B FC,RTL

FIG.308 FORK [VFM0A7]

(M7018120) フォーク

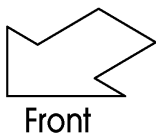
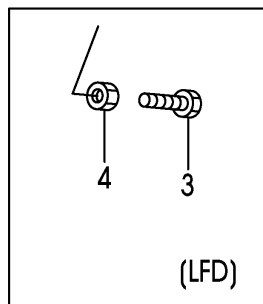
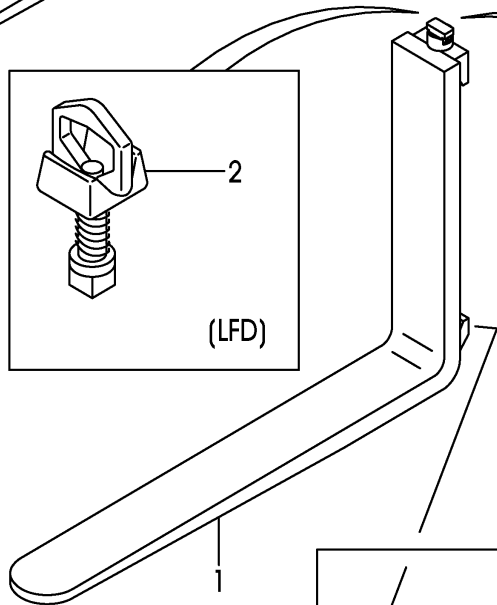
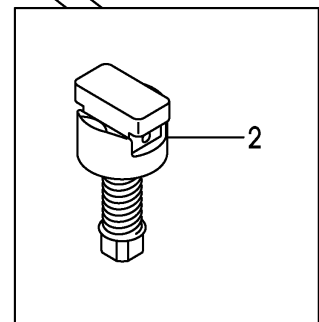
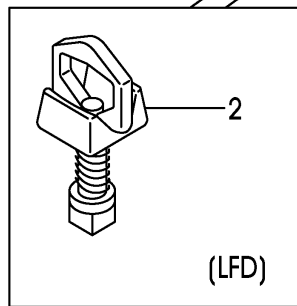
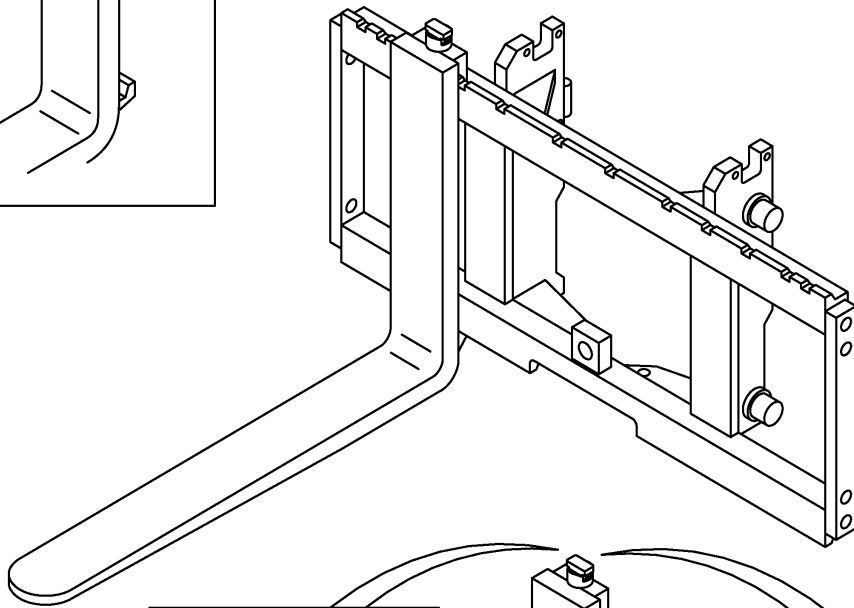
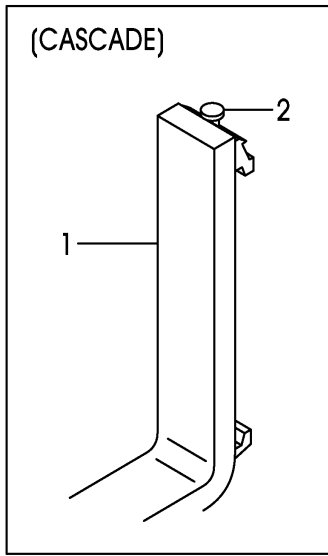

A:VFMOA7(1T)

B:VFMOA7(1.5T, 1.8T)

Item No	Part No.	Mark	Description	Req'd	Remarks : Serial No.
1	210B8-10501		FORK	2	A:MAST NO.1-2 (L=770) INC.2
-	210B8-10502		FORK	2	A:MAST NO.3- (L=770) INC.2
-	20A78-10511		FORK	2	B (L=920/CASCADE)(TRAPEZOID) INC.2
-	20A78-10601		FORK	2	B (L=920/CASCADE)(CIRCLE) INC.2
-	210F8-10511		FORK	(2)	B:MAST NO.1-2 (L=920) INC.2
-	210F8-10512		FORK	(2)	B:MAST NO.3- (L=920) INC.2
-	20A78-10511		FORK	2	EX(L=920/CASCAD,E) (TRAPEZOID) INC.2
-	20A78-10601		FORK	2	EX(L=920/CASCAD,E)(CIRCLE) INC.2
-	210F8-10511		FORK	(2)	MAST NO.1-2 EX(L=920) INC.2
-	210F8-10512		FORK	(2)	MAST NO.3- EX(L=920) INC.2
-	210B8-10501		FORK	2	A:MAST NO.1-2 LF077 INC.2
-	210B8-10502		FORK	2	A:MAST NO.3- LF077 INC.2
-	210B8-10511		FORK	2	A:MAST NO.1-2 LF085 INC.2
-	210B8-10512		FORK	2	A:MAST NO.3- LF085 INC.2
-	210F8-10501		FORK	2	B:MAST NO.1-2 LF085 INC.2
-	210F8-10502		FORK	2	B:MAST NO.3- LF085 INC.2
-	210F8-10571		FORK	2	MAST NO.1-2 LF090 INC.2
-	210F8-10572		FORK	2	MAST NO.3- LF090 INC.2
-	20A78-10511		FORK	2	A LF092/CASCADE(TRAPEZOID) INC.2
-	20A78-10601		FORK	2	A LF092/CASCADE(CIRCLE) INC.2
-	210B8-10521		FORK	(2)	A:MAST NO.1-2 LF092 INC.2
-	210B8-10522		FORK	(2)	A:MAST NO.3- LF092 INC.2
-	20A78-10511		FORK	2	B LF092/CASCADE(TRAPEZOID) INC.2

FIG.308 FORK [VFM0A7]

(M7018120) フォーク

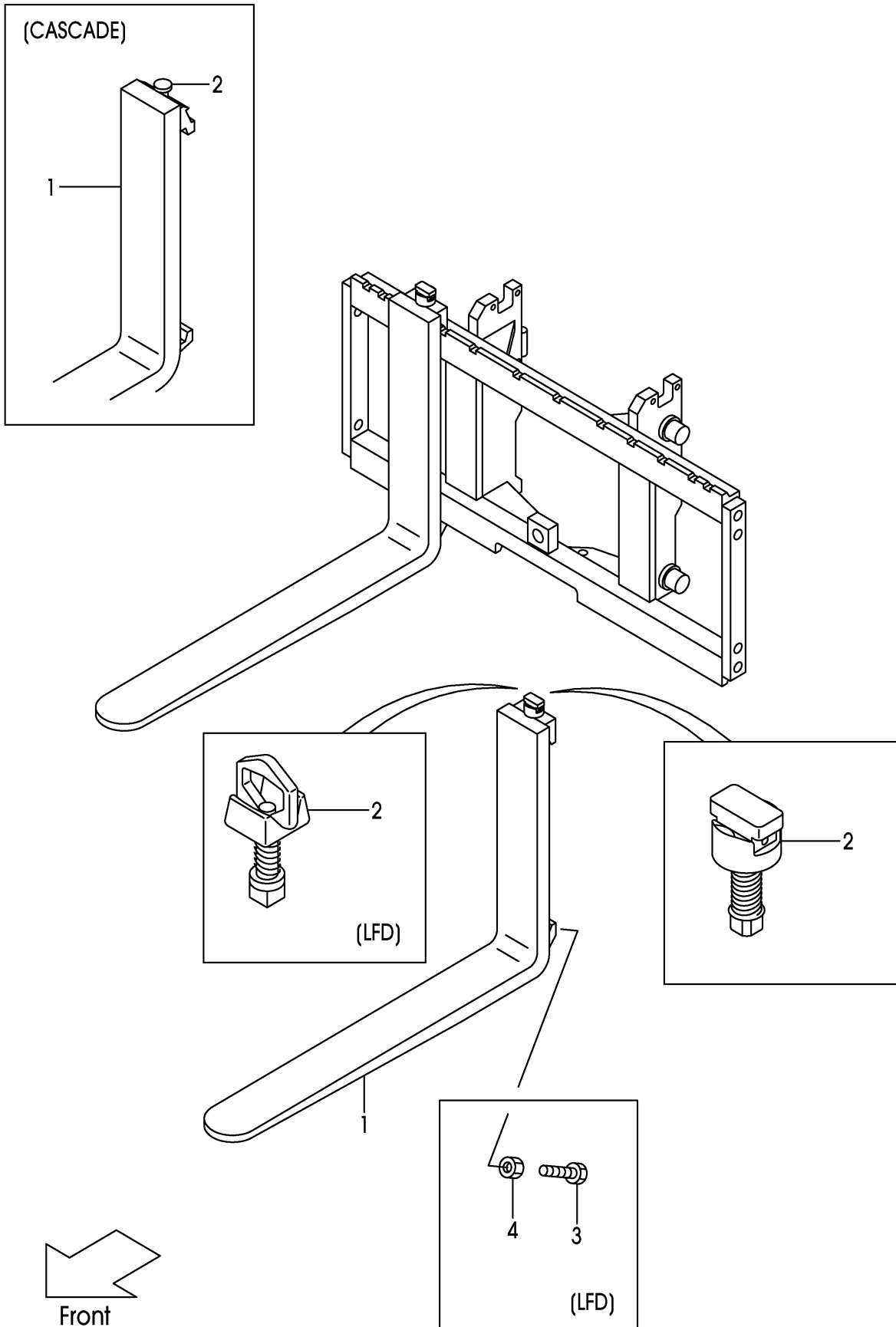

A:VFMOA7(1T)

B:VFMOA7(1. 5T, 1. 8T)

Item No	Part No.	Mark	Description	Req'd	Remarks : Serial No.
-	20A78-10601		FORK	2	A LF092/CASCADE(CIRCLE) INC.2
-	210F8-10511		FORK	(2)	B:MAST NO.1-2 LF092 INC.2
-	210F8-10512		FORK	(2)	B:MAST NO.3- LF092 INC.2
-	210F8-10581		FORK	2	MAST NO.1-2 LF100 INC.2
-	210F8-10582		FORK	2	MAST NO.3- LF100 INC.2
-	20A78-10521		FORK	2	LF107/CASCADE(TRAPEZOID) INC.2
-	20A78-10611		FORK	2	LF107/CASCADE(CIRCLE) INC.2
-	210F8-10521		FORK	(2)	MAST NO.1-2 LF107 INC.2
-	210F8-10522		FORK	(2)	MAST NO.3- LF107 INC.2
-	210F8-10591		FORK	2	MAST NO.1-2 LF110 INC.2
-	210F8-10592		FORK	2	MAST NO.3- LF110 INC.2
-	210F8-10601		FORK	2	MAST NO.1-2 LF120 INC.2
-	210F8-10602		FORK	2	MAST NO.3- LF120 INC.2
-	20A78-10531		FORK	2	LF122/CASCADE(TRAPEZOID) INC.2
-	20A78-10621		FORK	2	LF122/CASCADE(CIRCLE) INC.2
-	210F8-10531		FORK	(2)	MAST NO.1-2 LF122 INC.2
-	210F8-10532		FORK	(2)	MAST NO.3- LF122 INC.2
-	210H8-10611		FORK	2	MAST NO.1-2 LF130 INC.2
-	210H8-10612		FORK	2	MAST NO.3- LF130 INC.2
-	20A78-10631		FORK	2	LF137/CASCADE INC.2
-	210H8-10531		FORK	(2)	MAST NO.1-2 LF137 INC.2
-	210H8-10532		FORK	(2)	MAST NO.3- LF137 INC.2
-	210H8-10621		FORK	2	MAST NO.1-2 LF140 INC.2
-	210H8-10622		FORK	2	MAST NO.3- LF140 INC.2
-	210H8-10631		FORK	2	MAST NO.1-2 LF150 INC.2
-	210H8-10632		FORK	2	MAST NO.3- LF150 INC.2
-	20A78-10641		FORK	2	LF152/CASCADE INC.2

FIG.308 FORK [VFM0A7]

(M7018120) フォーク

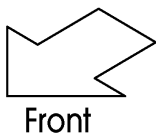
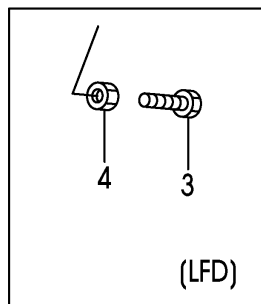
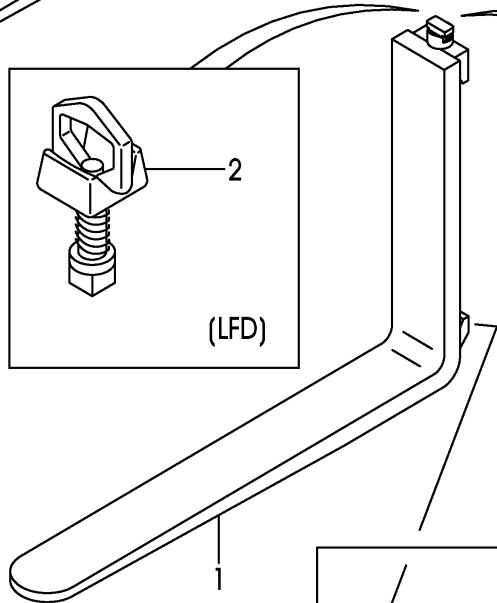
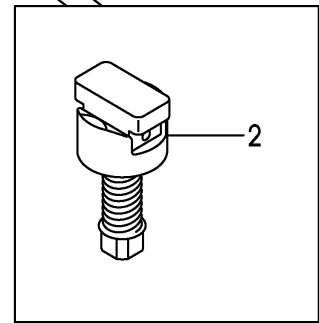
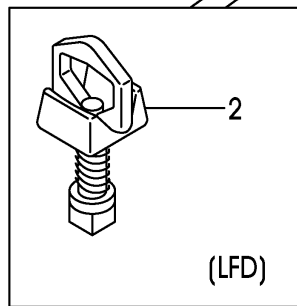
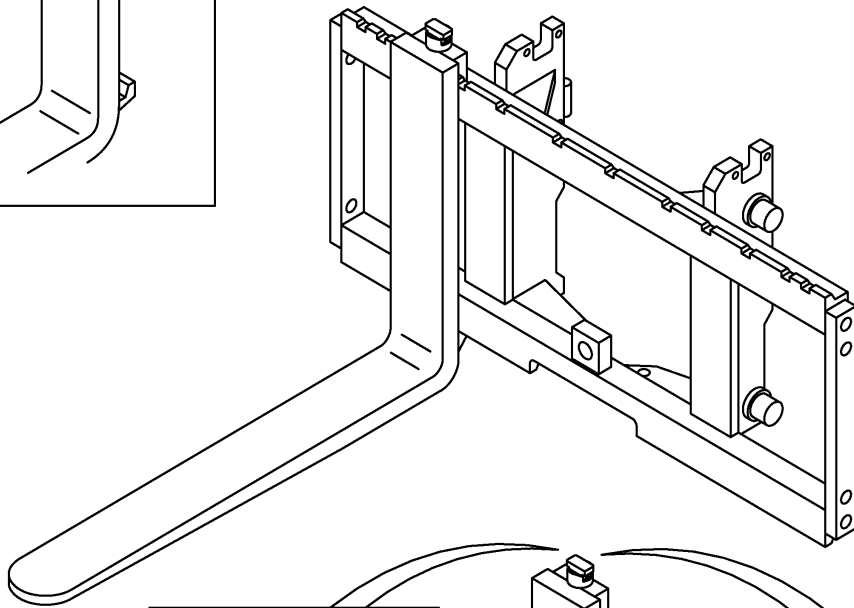
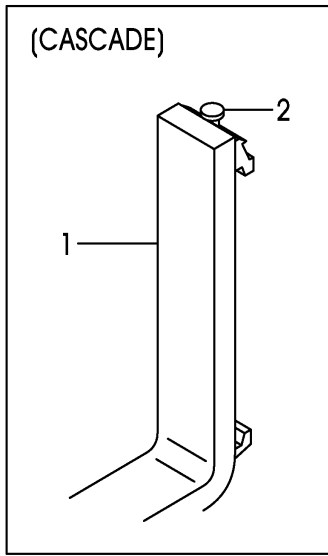

A:VFMOA7(1T)

B:VFMOA7(1. 5T, 1. 8T)

Item No	Part No.	Mark	Description	Req'd	Remarks : Serial No.
-	210H8-10541		FORK	(2)	MAST NO.1-2 LF152 INC.2
-	210H8-10542		FORK	(2)	MAST NO.3- LF152 INC.2
-	210H8-10641		FORK	2	MAST NO.1-2 LF160 INC.2
-	210H8-10642		FORK	2	MAST NO.3- LF160 INC.2
-	20A78-10651		FORK	2	LF167/CASCADE INC.2
-	210H8-10551		FORK	2	B:MAST NO.1-2 LF167 INC.2
-	210H8-10552		FORK	2	B:MAST NO.3- LF167 INC.2
-	216B8-10301		FORK	2	A LFD077 INC.2
-	216B8-10311		FORK	2	A LFD085 INC.2
-	216G8-10301		FORK	2	B LFD085 INC.2
-	216G8-10371		FORK	2	LFD090 INC.2
-	216B8-10321		FORK	2	A LFD092 INC.2
-	216G8-10311		FORK	2	B LFD092 INC.2
-	216G8-10381		FORK	2	LFD100 INC.2
-	216G8-10321		FORK	2	LFD107 INC.2
-	216G8-10391		FORK	2	LFD110 INC.2
-	216G8-10401		FORK	2	LFD120 INC.2
-	216G8-10331		FORK	2	LFD122 INC.2
-	216G8-10411		FORK	2	LFD130 INC.2
-	216G8-10341		FORK	2	LFD137 INC.2
-	216G8-10421		FORK	2	LFD140 INC.2
-	216G8-10431		FORK	2	LFD150 INC.2
-	216G8-10351		FORK	2	LFD152 INC.2
-	216G8-10441		FORK	2	LFD160 INC.2
-	216G8-10361		FORK	2	B LFD167 INC.2
2	216G8-12931		STOPPER,FORK	2	
-	W-K2PK-M		KIT,PIN,STOPPER	2	CASCADE
-	214A8-11001		STOPPER,FORK	2	LFD
3	216G8-12101		BOLT	4	LFD
4	01402-00010		NUT	4	LFD

FIG.309 LIFT BRACKET [VFM0A7]
(M7010610) リフトブラケット

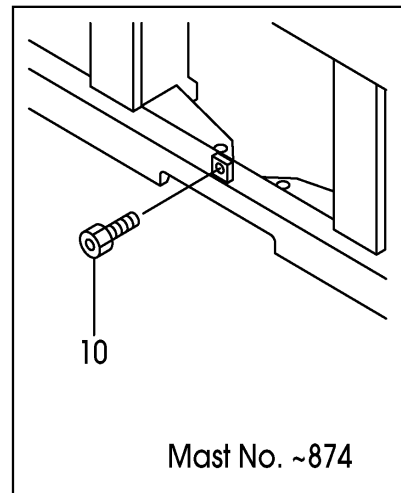
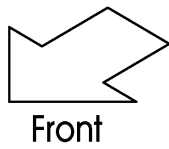
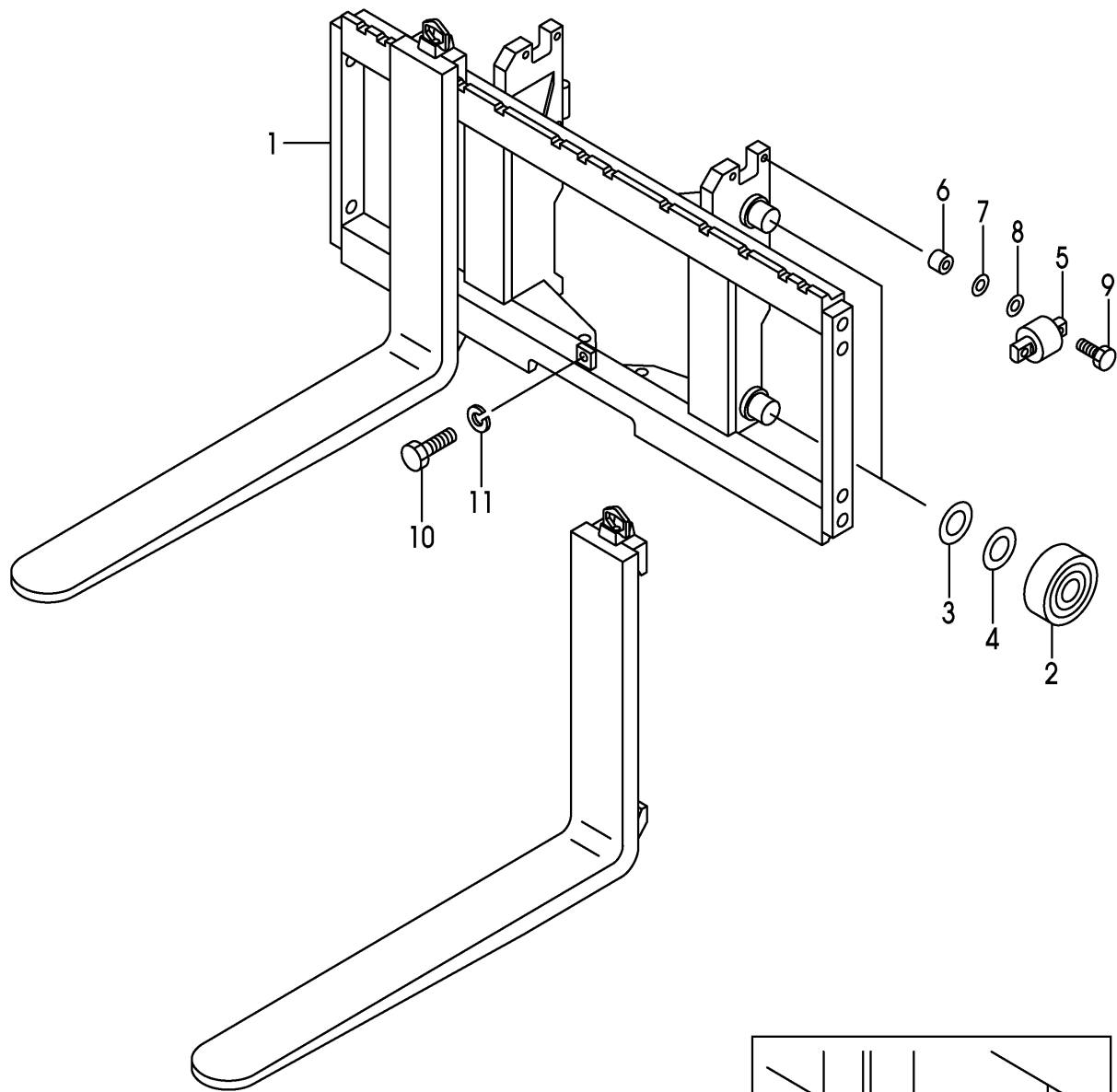

A:VFMOA7(1T)

B:VFMOA7(1.5T, 1.8T)

Item No	Part No.	Mark	Description	Req'd	Remarks : Serial No.
1	20A70-60201		BRACKET,LIFT	1	
-	50A71-61301		BRACKET,LIFT	1	WFX110,WFX114,WFX127 WFX135,WFX138
-	50A71-61401		BRACKET,LIFT	1	WFX135,WFX138,WFX145 WFX146,WFX154,WFX180
2	211F8-22201		ROLLER,END,102.0	4	
-	211F8-22211		ROLLER,END,102.5	(4)	
-	511F3-74021		ROLLER,END,102.0	4	FC,CS35,FCS35,FCS55 FCS45
-	511F3-74031		ROLLER,END,102.5	(4)	FC,CS35,FCS35,FCS55 FCS45
3	211F8-22261		SHIM,T-0.5	4	
4	211F8-22271		SHIM,T-1.0	8	
5	22018-30304		ROLLER,SIDE,41.0	2	
-	510F3-74002		ROLLER,SIDE,41.0	2	FC,CS35,FCS35,FCS55 FCS45
6	22578-32841		SPACER	4	
7	22018-30261		SHIM,T-0.2	8	
8	22018-30121		SHIM,T-1.0	4	
9	01103-10045		BOLT & WASHER	4	
10	01184-12025		BOLT & WASHER	1	MAST NO.1-874
-	01100-12020		BOLT	1	MAST NO.875-
11	02010-00012		WASHER	1	MAST NO.875-

FIG.310 BACKREST [VFM0A7]

(M7018230) バックレスト

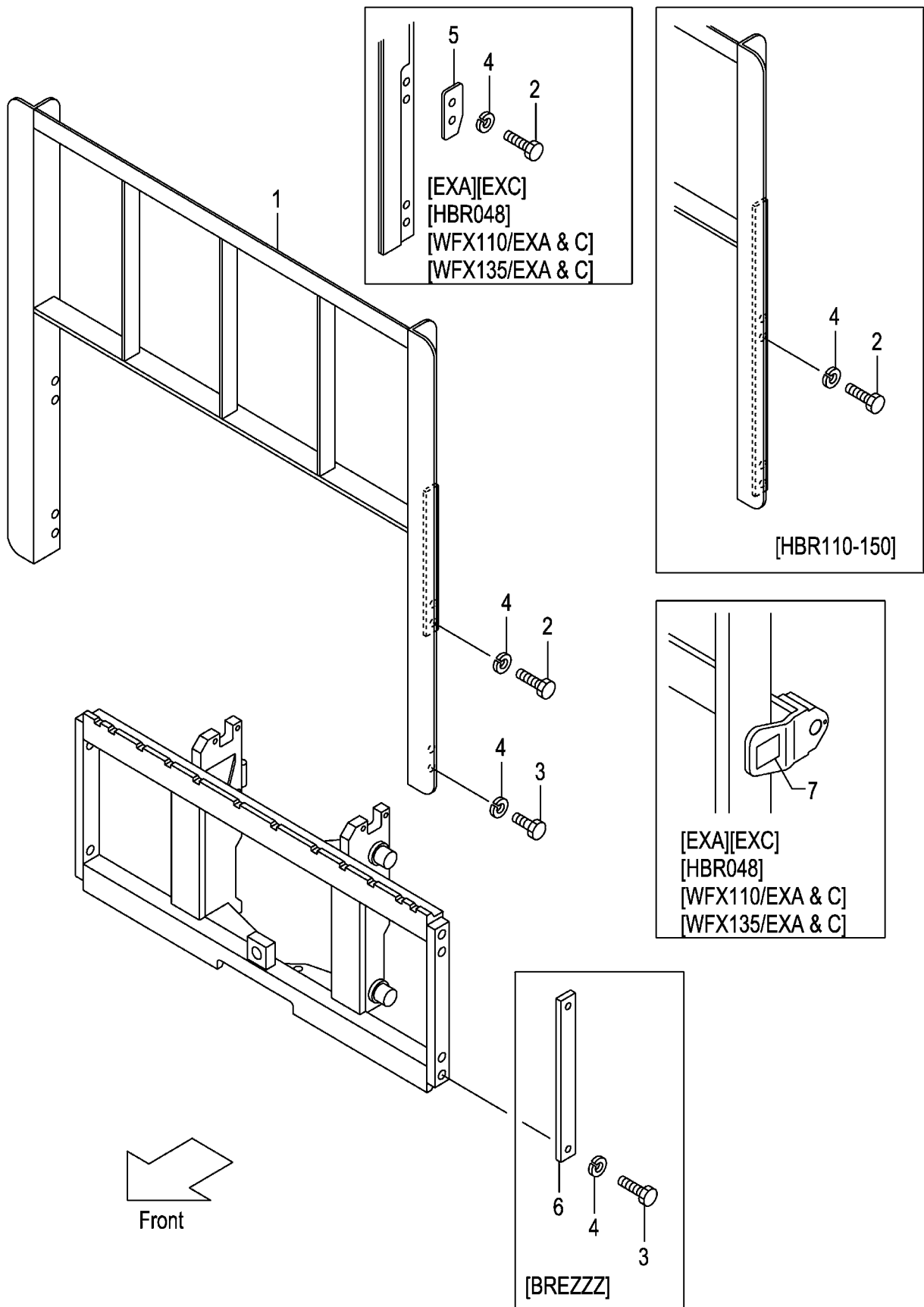

A:VFMOA7(1T)

B:VFMOA7(1.5T, 1.8T)

Item No	Part No.	Mark	Description	Req'd	Remarks : Serial No.
1	216G8-22201		BACKREST	1	
-	516G2-74301		BACKREST	1	EXA,EXC,HBR048
-	216G8-22301		BACKREST	1	HBR110
-	216G8-22311		BACKREST	1	HBR120
-	216G8-22321		BACKREST	1	HBR130
-	216G8-22331		BACKREST	1	HBR140
-	216G8-22341		BACKREST	1	HBR150
-	516G1-64301		BACKREST	1	WFX110
-	516G1-64351		BACKREST	1	WFX135
-	516G2-74101		BACKREST	1	WFX110/EXA,WFX110/EXC
-	516G2-74201		BACKREST	1	WFX135/EXA,WFX135/EXC
2	01100-14030		BOLT	4	(WITHOUT BREZZZ,)
-	01100-14035		BOLT	4	EXA,EXC,HBR048
					WFX110/EXA&C,WFX135/EXA&C
-	01100-14030		BOLT	8	HBR110-HBR150
3	01100-14025		BOLT	4	(WITHOUT HBR110,-HBR150)
4	02010-00014		WASHER	8	
-	02010-00014		WASHER	4	BREZZZ
5	534A2-74051		PLATE,STOPPER	2	EXA,EXC,HBR048
					WFX110/EXA&C,WFX135/EXA&C
6	23659-42161		PLATE	2	BREZZZ
7	534A2-74301		DECAL,CAUTION	1	EXA,EXC,HBR048
					WFX110/EXA&C,WFX135/EXA&C

FIG.311 MAST [VFM0A7]
(M7010410) マスト

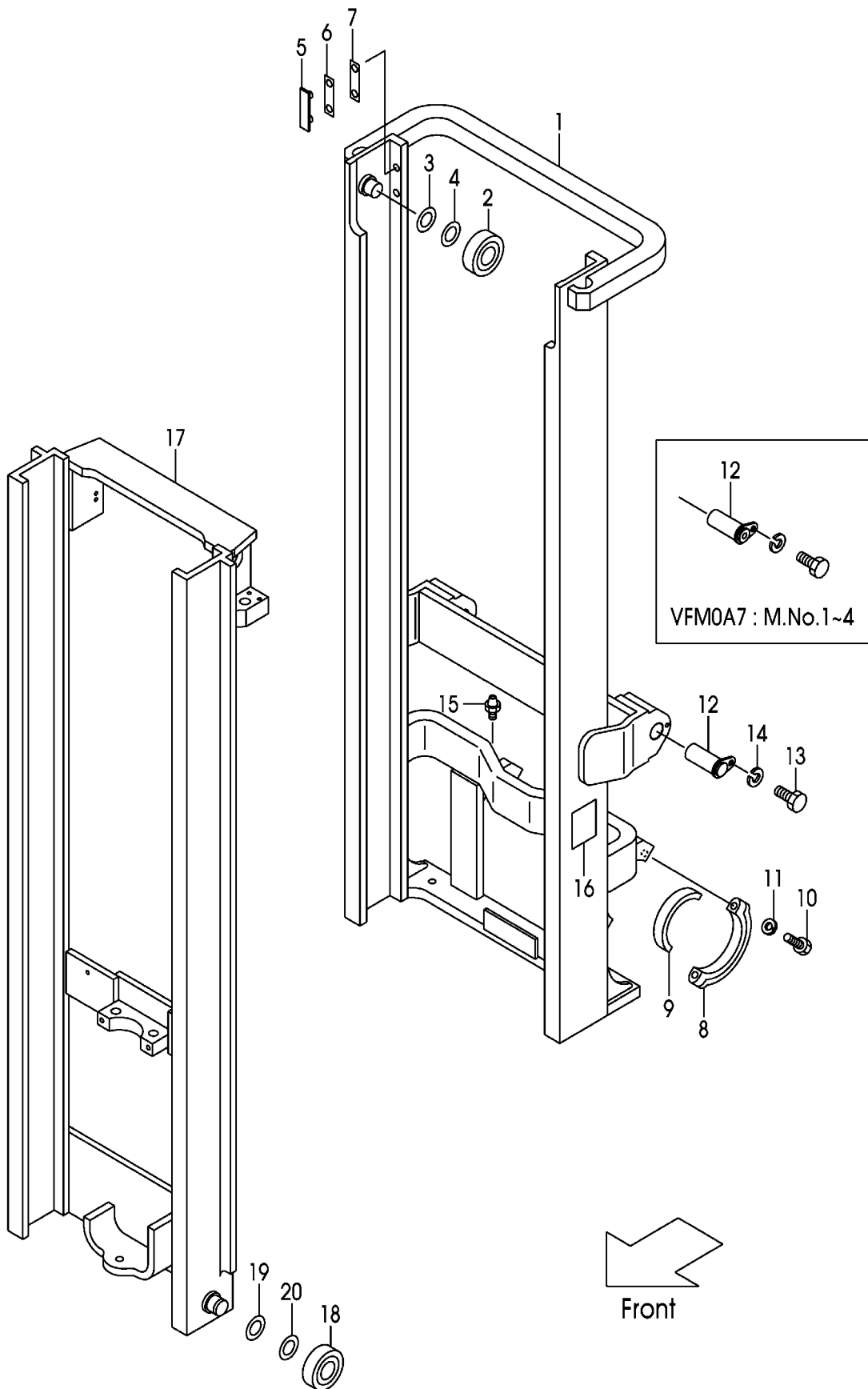

A:VFMOA7(1T)

B:VFMOA7(1.5T, 1.8T)

Item No	Part No.	Mark	Description	Req'd	Remarks : Serial No.
1	20A70-40211		MAST,OUTER VFM200	1	
-	20A70-40221		MAST,OUTER VFM225	1	
-	20A70-40231		MAST,OUTER VFM250	1	
-	20A70-40241		MAST,OUTER VFM270	1	
-	20A70-40251		MAST,OUTER VFM275	1	
-	20A70-40201		MAST,OUTER VFM300	1	
-	20A70-40261		MAST,OUTER VFM325	1	
-	20A70-40271		MAST,OUTER VFM330	1	
-	20A70-40281		MAST,OUTER VFM350	1	
-	20A70-40291		MAST,OUTER VFM366	1	
-	20A70-40301		MAST,OUTER VFM370	1	
-	20A70-40311		MAST,OUTER VFM375	1	
-	20A70-40321		MAST,OUTER VFM400	1	
-	20A70-40331		MAST,OUTER VFM425	1	
-	20A70-40341		MAST,OUTER VFM450	1	
-	20A70-40351		MAST,OUTER VFM475	1	
-	20A70-40361		MAST,OUTER VFM500	1	
-	20A70-40371		MAST,OUTER VFM550	1	
-	20A70-40381		MAST,OUTER VFM600	1	
2	211F8-22221		ROLLER,END,102.0	2	
-	211F8-22231		ROLLER,END,102.5	(2)	
-	511F3-74021		ROLLER,END,102.0	2	FC,CS35,FCS35,FCS55 FCS45
-	511F3-74031		ROLLER,END,102.5	(2)	FC,CS35,FCS35,FCS55 FCS45
3	211F8-22261		SHIM,T-0.5	4	
4	211F8-22271		SHIM,T-1.0	8	
5	216G8-33401		SLIPPER	2	
6	216G8-33361		SHIM,T-0.5	8	
7	216G8-33371		SHIM,T-1.0	4	
8	210F6-12441		CAP	2	
9	216G8-02001		BUSHING	2	
10	01103-14065		BOLT	4	
11	02010-00014		WASHER	4	
12	272K8-52201		PIN	2	MAST NO.1-4
-	22N58-52501		PIN	2	MAST NO.5-
13	216G8-52301		BOLT	2	
14	02010-20012		WASHER	2	
15	04901-00100		FITTING	2	
16	23678-06002		PLATE,NAME	1	
17	20A70-40411		MAST,INNER VFM200	1	
-	20A70-40421		MAST,INNER VFM225	1	
-	20A70-40431		MAST,INNER VFM250	1	
-	20A70-40441		MAST,INNER VFM270	1	
-	20A70-40451		MAST,INNER VFM275	1	
-	20A70-40401		MAST,INNER VFM300	1	
-	20A70-40461		MAST,INNER VFM325	1	
-	20A70-40471		MAST,INNER VFM330	1	
-	20A70-40481		MAST,INNER VFM350	1	
-	20A70-40491		MAST,INNER VFM366	1	

FIG.311 MAST [VFM0A7]
(M7010410) マスト

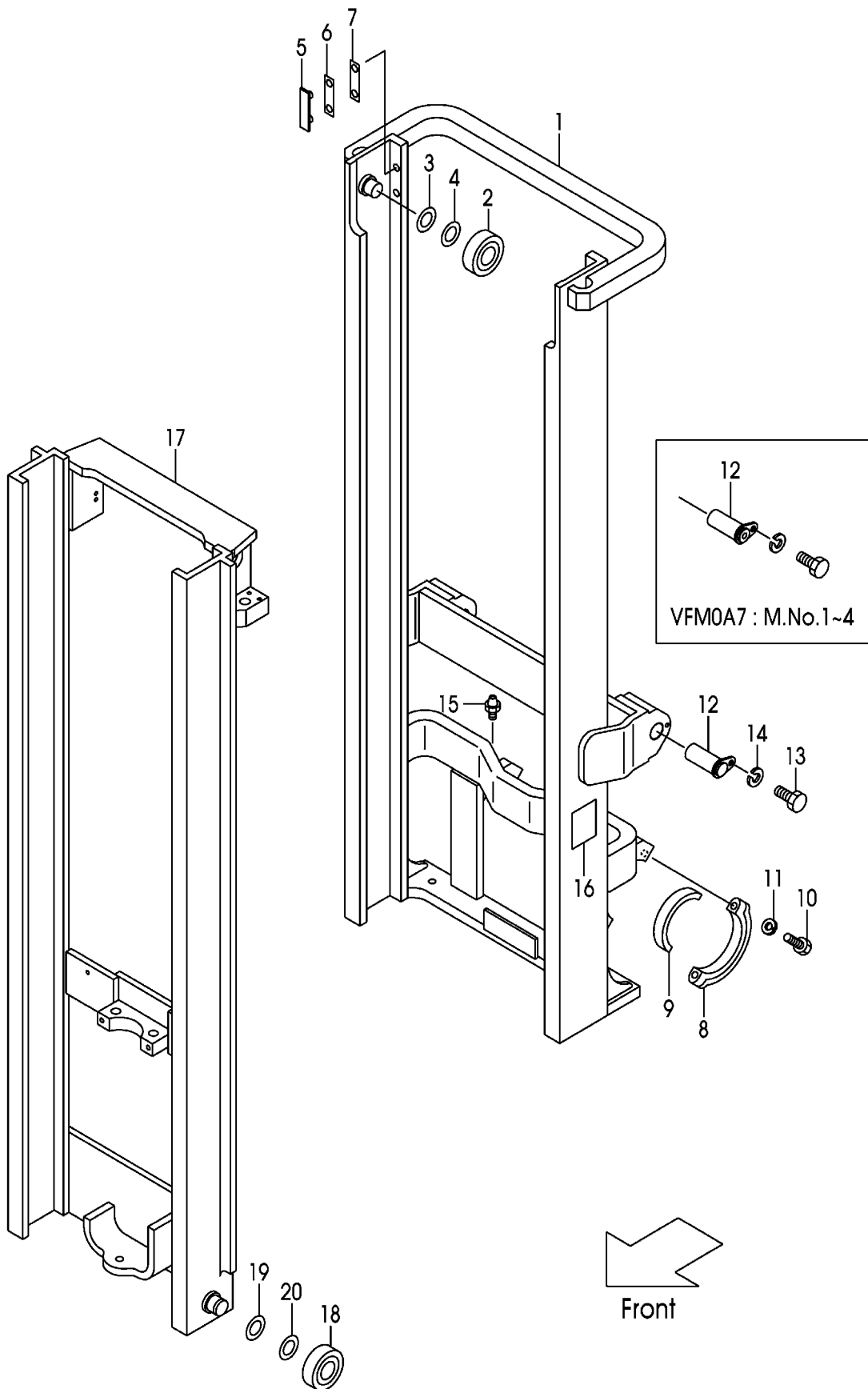

A:VFMOA7(1T)

B:VFMOA7(1. 5T, 1. 8T)

Item No	Part No.	Mark	Description	Req'd	Remarks : Serial No.
-	20A70-40501		MAST,INNER VFM370	1	
-	20A70-40511		MAST,INNER VFM375	1	
-	20A70-40521		MAST,INNER VFM400	1	
-	20A70-40531		MAST,INNER VFM425	1	
-	20A70-40541		MAST,INNER VFM450	1	
-	20A70-40551		MAST,INNER VFM475	1	
-	20A70-40561		MAST,INNER VFM500	1	
-	20A70-40571		MAST,INNER VFM550	1	
-	20A70-40581		MAST,INNER VFM600	1	
18	211F8-22221		ROLLER,END,102.0	2	
-	211F8-22231		ROLLER,END,102.5	(2)	
-	511F3-74021		ROLLER,END,102.0	2	FC,CS35,FCS35,FCS55 FCS45
-	511F3-74031		ROLLER,END,102.5	(2)	FC,CS35,FCS35,FCS55 FCS45
19	211F8-22261		SHIM,T-0.5	4	
20	211F8-22271		SHIM,T-1.0	8	
21	229F6-42211	+	SEAL	8	

FIG.312 LIFT CYLINDER (FRONT)[VFM0A7]
 (M7010510) リフトシリンダ(フロント)

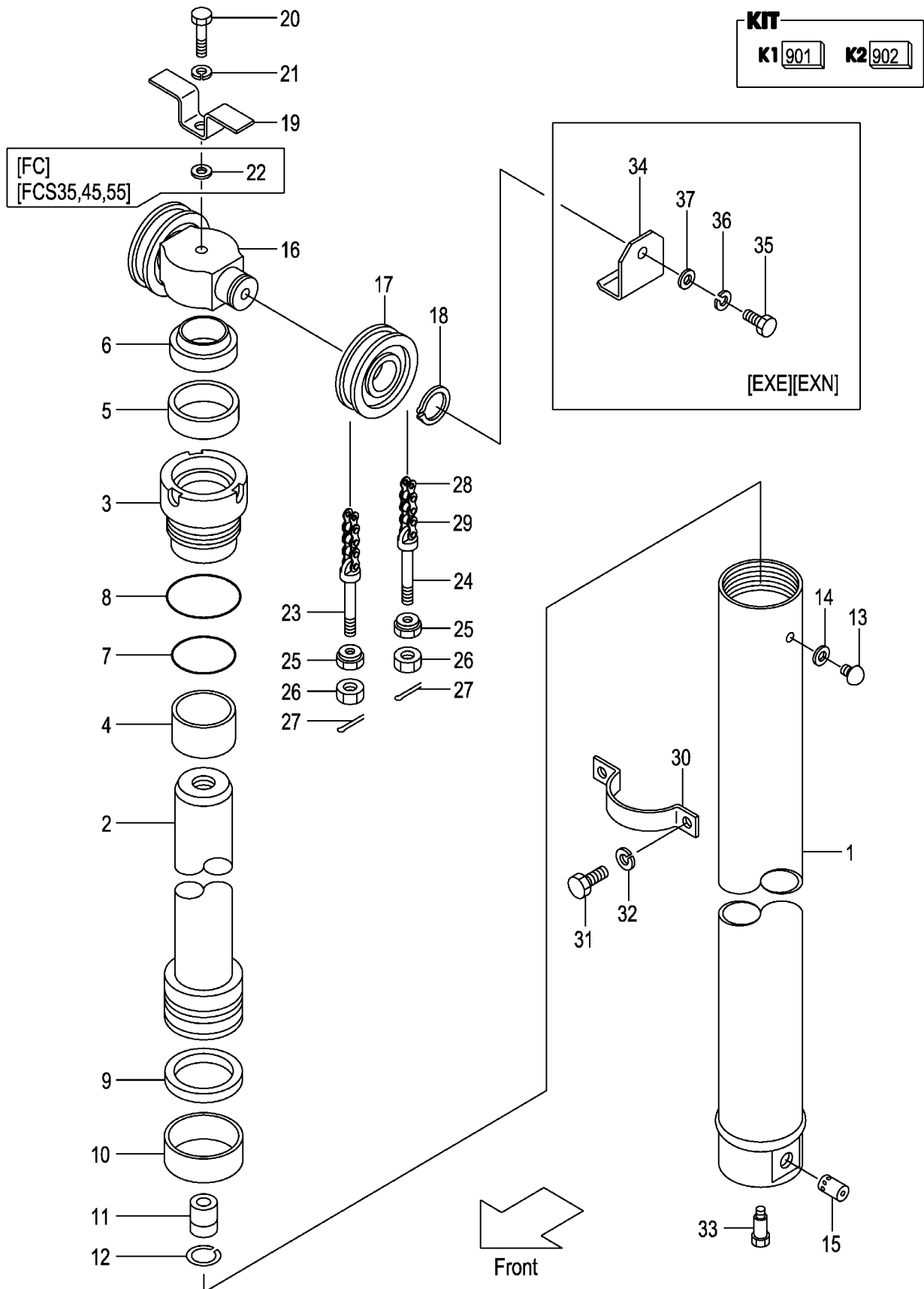

A:VFMOA7(1T)

B:VFMOA7(1. 5T, 1. 8T)

Item No	Part No.	Mark	Description	Req'd	Remarks : Serial No.
A1	20A70-50511		CYL-ASSY,LIFT VFM200	1	INC.1-15
-	20A70-50521		CYL-ASSY,LIFT VFM225	1	INC.1-15
-	212R0-80511		CYL-ASSY,LIFT VFM250	1	INC.1-15
-	212R0-50501		CYL-ASSY,LIFT VFM270	1	INC.1-15
-	212R0-80521		CYL-ASSY,LIFT VFM275	1	INC.1-15
-	212R0-80531		CYL-ASSY,LIFT VFM300	1	INC.1-15
-	212R0-50511		CYL-ASSY,LIFT VFM325	1	INC.1-15
-	212R0-80501		CYL-ASSY,LIFT VFM330	1	INC.1-15
-	212R0-80541		CYL-ASSY,LIFT VFM350	1	INC.1-15
-	212R0-50521		CYL-ASSY,LIFT VFM366	1	INC.1-15
-	212R0-50531		CYL-ASSY,LIFT VFM370	1	INC.1-15
-	212R0-80551		CYL-ASSY,LIFT VFM375	1	INC.1-15
-	212R0-50541		CYL-ASSY,LIFT VFM400	1	INC.1-15
-	212R0-50551		CYL-ASSY,LIFT VFM425	1	INC.1-15
-	212R0-50561		CYL-ASSY,LIFT VFM450	1	INC.1-15
-	212R0-50571		CYL-ASSY,LIFT VFM475	1	INC.1-15
-	212R0-50581		CYL-ASSY,LIFT VFM500	1	INC.1-15
-	212R0-50591		CYL-ASSY,LIFT VFM550	1	INC.1-15
-	212R0-50601		CYL-ASSY,LIFT VFM600	1	INC.1-15
901	B-B670B-00024	K1	KIT,HEAD	1	INC.3,4
902	B-B670A-00009	K2	KIT,REPAIR	1	INC.5-10,14
1	B-B6817-94301		BODY,CYL VFM200	1	
-	B-B6817-94401		BODY,CYL VFM225	1	
-	B-B6717-86101		BODY,CYL VFM250	1	
-	B-B6717-90601		BODY,CYL VFM270	1	
-	B-B6717-86201		BODY,CYL VFM275	1	
-	B-B6717-86301		BODY,CYL VFM300	1	
-	B-B6717-90701		BODY,CYL VFM325	1	
-	B-B6717-86401		BODY,CYL VFM330	1	
-	B-B6717-86501		BODY,CYL VFM350	1	
-	B-B6717-90801		BODY,CYL VFM366	1	
-	B-B6717-90901		BODY,CYL VFM370	1	
-	B-B6717-86601		BODY,CYL VFM375	1	
-	B-B6717-91001		BODY,CYL VFM400	1	
-	B-B6717-91101		BODY,CYL VFM425	1	
-	B-B6717-91201		BODY,CYL VFM450	1	
-	B-B6717-91301		BODY,CYL VFM475	1	
-	B-B6717-91401		BODY,CYL VFM500	1	
-	B-B6717-91501		BODY,CYL VFM550	1	
-	B-B6717-91601		BODY,CYL VFM600	1	
2	B-B6817-94302		ROD VFM200	1	
-	B-B6817-94402		ROD VFM225	1	
-	B-B6717-86102		ROD VFM250	1	
-	B-B6717-90602		ROD VFM270	1	
-	B-B6717-86202		ROD VFM275	1	
-	B-B6717-86302		ROD VFM300	1	
-	B-B6717-90702		ROD VFM325	1	
-	B-B6717-86402		ROD VFM330	1	
-	B-B6717-86502		ROD VFM350	1	
-	B-B6717-90802		ROD VFM366	1	

FIG.312 LIFT CYLINDER (FRONT)[VFM0A7]
 (M7010510) リフトシリンダ(フロント)

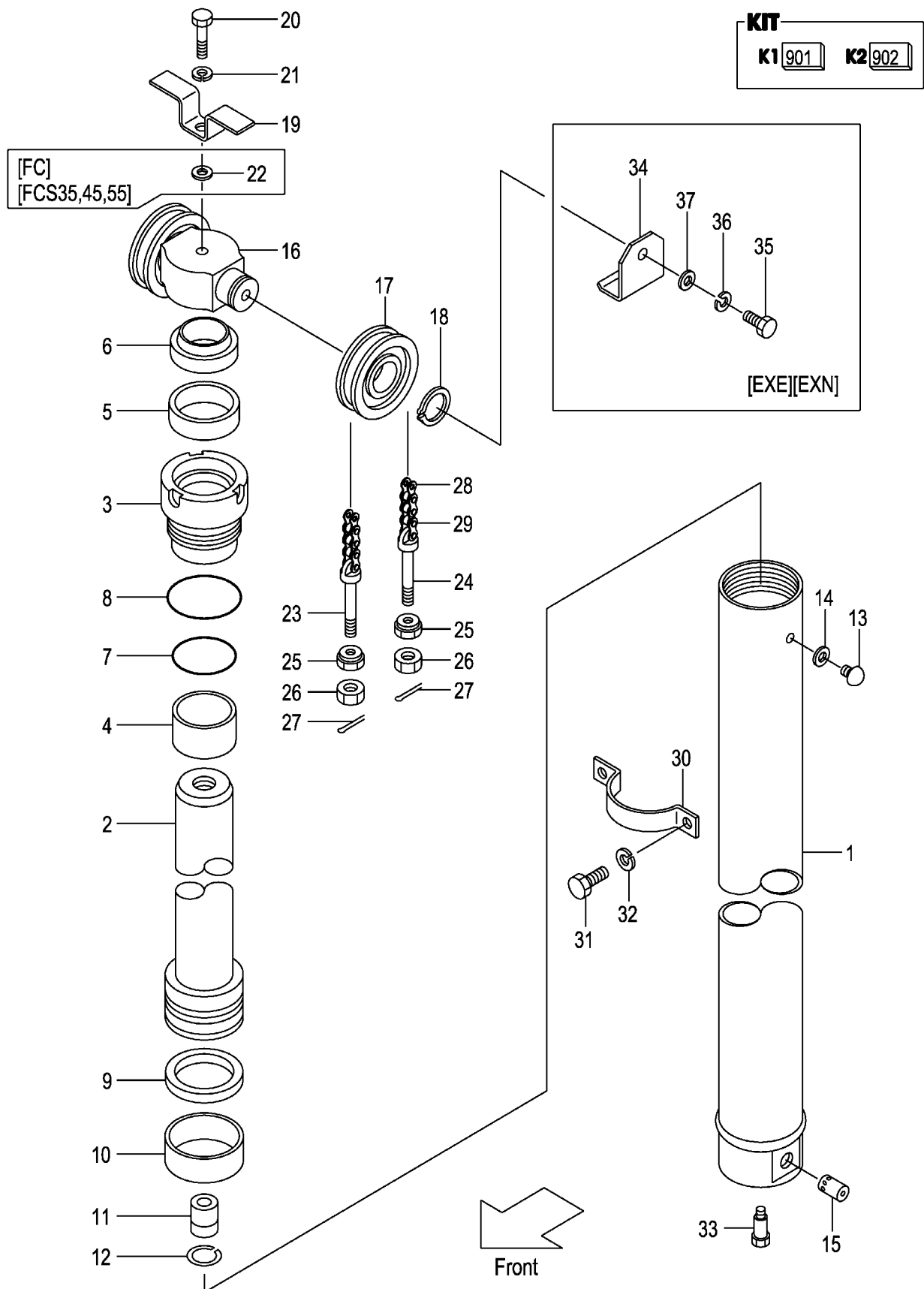

A:VFMOA7(1T)

B:VFMOA7(1. 5T, 1. 8T)

Item No	Part No.	Mark	Description	Req'd	Remarks : Serial No.
-	B-B6717-90902		ROD VFM370	1	
-	B-B6717-86602		ROD VFM375	1	
-	B-B6717-91002		ROD VFM400	1	
-	B-B6717-91102		ROD VFM425	1	
-	B-B6717-91202		ROD VFM450	1	
-	B-B6717-91302		ROD VFM475	1	
-	B-B6717-91402		ROD VFM500	1	
-	B-B6717-91502		ROD VFM550	1	
-	B-B6717-91602		ROD VFM600	1	
3	NO PART NO.	#*	HEAD	1	
4	B-30131-55009	*	BUSHING	1	
5	B-30961-55013	*	U-RING	1	
6	B-30191-55050	*	RING,WIPER	1	
7	B-95123-06500	*	O-RING	1	
8	B-95151-07000	*	O-RING	1	
9	B-B6983-70007	*	RING,SEAL	1	
10	B-B6181-70007	*	RING,SLIDE	1	
11	B-C4300-22001		VALVE,CHECK	1	
12	B-94721-22101		RING,SNAP	1	
13	B-B6521-90004		PLUG	1	
14	B-B6711-00001	*	GASKET	1	
15	B-26570-30115		VALVE	1	
16	212R0-83001		HEAD,PISTON	1	
17	216G8-42031		SHEAVE	2	
-	516G3-74001		SHEAVE	2	FC,FCS35,FCS45,FCS55
-	20A78-42031		SHEAVE	2	MAST NO.191- EX
18	02100-00035		RING,SNAP	2	
19	215T0-83021		STOPPER,CHAIN	1	
20	01100-16060		BOLT	1	
-	01100-16065		BOLT	1	FC,FCS35,FCS45,FCS55
21	02010-00016		WASHER	1	
22	02000-00016		WASHER	1	FC,FCS35,FCS45,FCS55
23	218G8-42501		PIN,ANCHOR	2	
-	510F5-54051		PIN,ANCHOR	2	FC,FCS35,FCS55,FCS45
24	218G8-42521		PIN,ANCHOR	2	
-	510F5-54061		PIN,ANCHOR	2	FC,FCS35,FCS55,FCS45
25	22118-40181		NUT	4	
26	01400-00014		NUT	4	
27	02200-03030		PIN,COTTER	4	
28	218G8-45631		CHAIN,LEAF VFM200	2	INC.29
-	218G8-45711		CHAIN,LEAF VFM225	2	INC.29
-	218G8-45791		CHAIN,LEAF VFM250	2	INC.29
-	218G8-45851		CHAIN,LEAF VFM270	2	INC.29
-	218G8-45871		CHAIN,LEAF VFM275	2	INC.29
-	218G8-45951		CHAIN,LEAF VFM300	2	INC.29
-	218G8-46031		CHAIN,LEAF VFM325	2	INC.29
-	218G8-46031		CHAIN,LEAF VFM330	2	INC.29
-	218G8-46091		CHAIN,LEAF VFM350	2	INC.29
-	218G8-46151		CHAIN,LEAF VFM366	2	INC.29

FIG.312 LIFT CYLINDER (FRONT)[VFM0A7]
 (M7010510) リフトシリンダ(フロント)

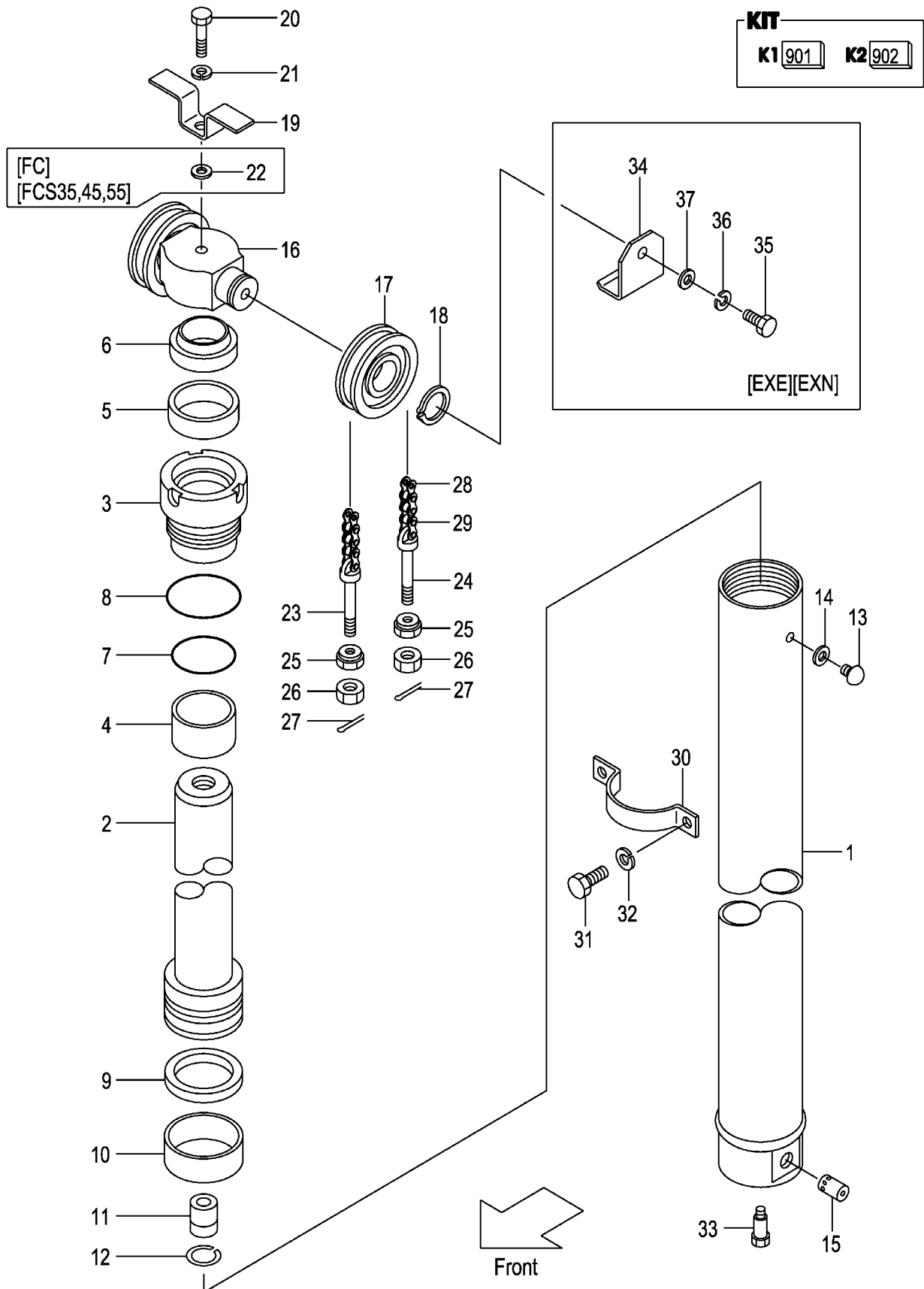

A:VFMOA7(1T)

B:VFMOA7(1.5T, 1.8T)

Item No	Part No.	Mark	Description	Req'd	Remarks : Serial No.
-	218G8-46171		CHAIN,LEAF VFM370	2	INC.29
-	218G8-46171		CHAIN,LEAF VFM375	2	INC.29
-	218G8-46291		CHAIN,LEAF VFM400	2	INC.29
-	218G8-46371		CHAIN,LEAF VFM425	2	INC.29
-	218G8-46451		CHAIN,LEAF VFM450	2	INC.29
-	218G8-46531		CHAIN,LEAF VFM475	2	INC.29
-	218G8-46611		CHAIN,LEAF VFM500	2	INC.29
-	218G8-46791		CHAIN,LEAF VFM550	2	INC.29
-	218G8-46951		CHAIN,LEAF VFM600	2	INC.29
-	09001-08041		CHAIN,ROLLER VFM200	2	FC,FCS35,FCS55,FCS45
-	09001-08047		CHAIN,ROLLER VFM225	2	FC,FCS35,FCS55,FCS45
-	09001-08051		CHAIN,ROLLER VFM250	2	FC,FCS35,FCS55,FCS45
-	09001-08055		CHAIN,ROLLER VFM270	2	FC,FCS35,FCS55,FCS45
-	09001-08057		CHAIN,ROLLER VFM275	2	FC,FCS35,FCS55,FCS45
-	09001-08061		CHAIN,ROLLER VFM300	2	FC,FCS35,FCS55,FCS45
-	09001-08067		CHAIN,ROLLER VFM325	2	FC,FCS35,FCS55,FCS45
-	09001-08067		CHAIN,ROLLER VFM330	2	FC,FCS35,FCS55,FCS45
-	09001-08071		CHAIN,ROLLER VFM350	2	FC,FCS35,FCS55,FCS45
-	09001-08075		CHAIN,ROLLER VFM366	2	FC,FCS35,FCS55,FCS45
-	09001-08075		CHAIN,ROLLER VFM370	2	FC,FCS35,FCS55,FCS45
-	09001-08077		CHAIN,ROLLER VFM375	2	FC,FCS35,FCS55,FCS45
-	09001-08083		CHAIN,ROLLER VFM400	2	FC,FCS35,FCS55,FCS45
-	09001-08089		CHAIN,ROLLER VFM425	2	FC,FCS35,FCS55,FCS45
-	09001-08093		CHAIN,ROLLER VFM450	2	FC,FCS35,FCS55,FCS45
-	09001-08097		CHAIN,ROLLER VFM475	2	FC,FCS35,FCS55,FCS45
-	09001-08103		CHAIN,ROLLER VFM500	2	FC,FCS35,FCS55,FCS45
-	09001-08115		CHAIN,ROLLER VFM550	2	FC,FCS35,FCS55,FCS45
-	09001-08125		CHAIN,ROLLER VFM600	2	FC,FCS35,FCS55,FCS45
29	218G8-42701		LINK	4	
30	212R0-83011		SUPPORT,CYLINDER	1	
31	01103-10020		BOLT	2	
32	02011-00010		WASHER	2	
33	214A0-82831		BOLT	1	
34	57393-02041		COVER,CHAIN	2	EXE,EXN
35	01100-16016		BOLT	2	EXE,EXN
36	02010-00016		WASHER	2	EXE,EXN
37	02000-00016		WASHER	2	EXE,EXN

FIG.313 LIFT CYLINDER (REAR)[VFM0A7]
 (M7010520) リフトシリンダ(リヤ)

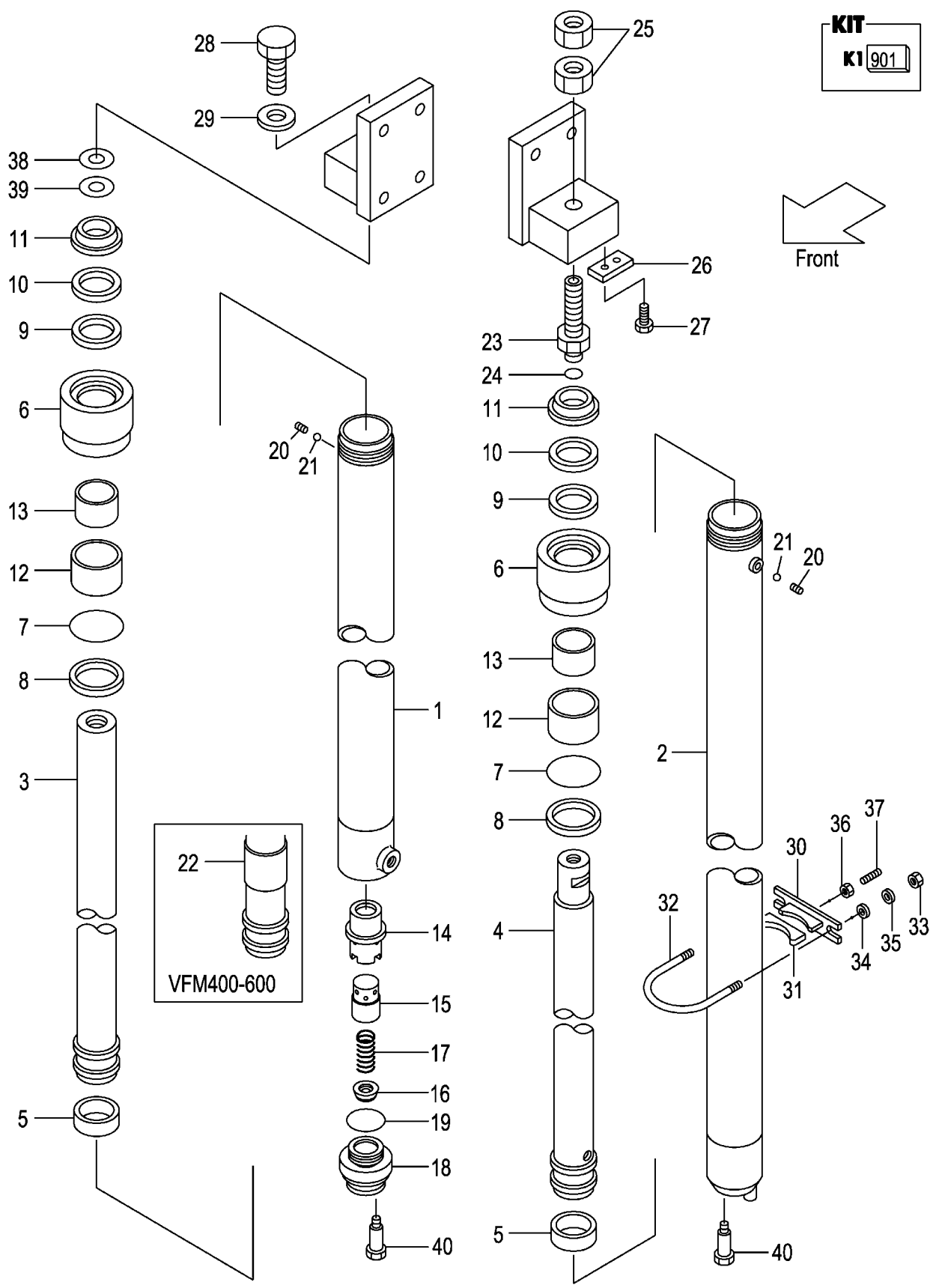

A:VFMOA7(1T)

B:VFMOA7(1. 5T, 1. 8T)

Item No	Part No.	Mark	Description	Req'd	Remarks : Serial No.
A1	216G0-50211		CYL-ASSY,RH VFM200	1	INC.1,3,5-21
-	216G0-50221		CYL-ASSY,RH VFM225	1	INC.1,3,5-21
-	216G0-50231		CYL-ASSY,RH VFM250	1	INC.1,3,5-21
-	216G0-50241		CYL-ASSY,RH VFM270	1	INC.1,3,5-21
-	216G0-50251		CYL-ASSY,RH VFM275	1	INC.1,3,5-21
-	216G0-50201		CYL-ASSY,RH VFM300	1	INC.1,3,5-21
-	216G0-50261		CYL-ASSY,RH VFM325	1	INC.1,3,5-21
-	216G0-50271		CYL-ASSY,RH VFM330	1	INC.1,3,5-21
-	216G0-50281		CYL-ASSY,RH VFM350	1	INC.1,3,5-21
-	216G0-50291		CYL-ASSY,RH VFM366	1	INC.1,3,5-21
-	216G0-50301		CYL-ASSY,RH VFM370	1	INC.1,3,5-21
-	216G0-50311		CYL-ASSY,RH VFM375	1	INC.1,3,5-21
-	216G0-50321		CYL-ASSY,RH VFM400	1	INC.1,3,5-22
-	216G0-50331		CYL-ASSY,RH VFM425	1	INC.1,3,5-22
-	216G0-50341		CYL-ASSY,RH VFM450	1	INC.1,3,5-22
-	216G0-50351		CYL-ASSY,RH VFM475	1	INC.1,3,5-22
-	216G0-50361		CYL-ASSY,RH VFM500	1	INC.1,3,5-22
-	216G0-50371		CYL-ASSY,RH VFM550	1	INC.1,3,5-22
-	216G0-50381		CYL-ASSY,RH VFM600	1	INC.1,3,5-22
A2	216G0-50411		CYL-ASSY,LH VFM200	1	INC.2,4-13,20-2,1,23,24
-	216G0-50421		CYL-ASSY,LH VFM225	1	INC.2,4-13,20-2,1,23,24
-	216G0-50431		CYL-ASSY,LH VFM250	1	INC.2,4-13,20-2,1,23,24
-	216G0-50441		CYL-ASSY,LH VFM270	1	INC.2,4-13,20-2,1,23,24
-	216G0-50451		CYL-ASSY,LH VFM275	1	INC.2,4-13,20-2,1,23,24
-	216G0-50401		CYL-ASSY,LH VFM300	1	INC.2,4-13,20-2,1,23,24
-	216G0-50461		CYL-ASSY,LH VFM325	1	INC.2,4-13,20-2,1,23,24
-	216G0-50471		CYL-ASSY,LH VFM330	1	INC.2,4-13,20-2,1,23,24
-	216G0-50481		CYL-ASSY,LH VFM350	1	INC.2,4-13,20-2,1,23,24
-	216G0-50491		CYL-ASSY,LH VFM366	1	INC.2,4-13,20-2,1,23,24
-	216G0-50501		CYL-ASSY,LH VFM370	1	INC.2,4-13,20-2,1,23,24
-	216G0-50511		CYL-ASSY,LH VFM375	1	INC.2,4-13,20-2,1,23,24
-	216G0-50521		CYL-ASSY,LH VFM400	1	INC.2,4-13,20-2,4
-	216G0-50531		CYL-ASSY,LH VFM425	1	INC.2,4-13,20-2,4
-	216G0-50541		CYL-ASSY,LH VFM450	1	INC.2,4-13,20-2,4
-	216G0-50551		CYL-ASSY,LH VFM475	1	INC.2,4-13,20-2,4
-	216G0-50561		CYL-ASSY,LH VFM500	1	INC.2,4-13,20-2,4
-	216G0-50571		CYL-ASSY,LH VFM550	1	INC.2,4-13,20-2,4
-	216G0-50581		CYL-ASSY,LH VFM600	1	INC.2,4-13,20-2,4
901	216G0-59801	K1	KIT,OVERHAUL	2	INC.5,7-11,19 &,FIG.314:2,10
1	216G0-50611		BODY,CYL,RH VFM200	1	
-	216G0-50621		BODY,CYL,RH VFM225	1	
-	216G0-50631		BODY,CYL,RH VFM250	1	
-	216G0-50641		BODY,CYL,RH VFM270	1	
-	216G0-50651		BODY,CYL,RH VFM275	1	
-	216G0-50601		BODY,CYL,RH VFM300	1	
-	216G0-50661		BODY,CYL,RH VFM325	1	
-	216G0-50671		BODY,CYL,RH VFM330	1	
-	216G0-50681		BODY,CYL,RH VFM350	1	
-	234A0-50601		BODY,CYL,RH VFM366	1	
-	216G0-50701		BODY,CYL,RH VFM370	1	

FIG.313 LIFT CYLINDER (REAR)[VFM0A7]
 (M7010520) リフトシリンダ(リヤ)

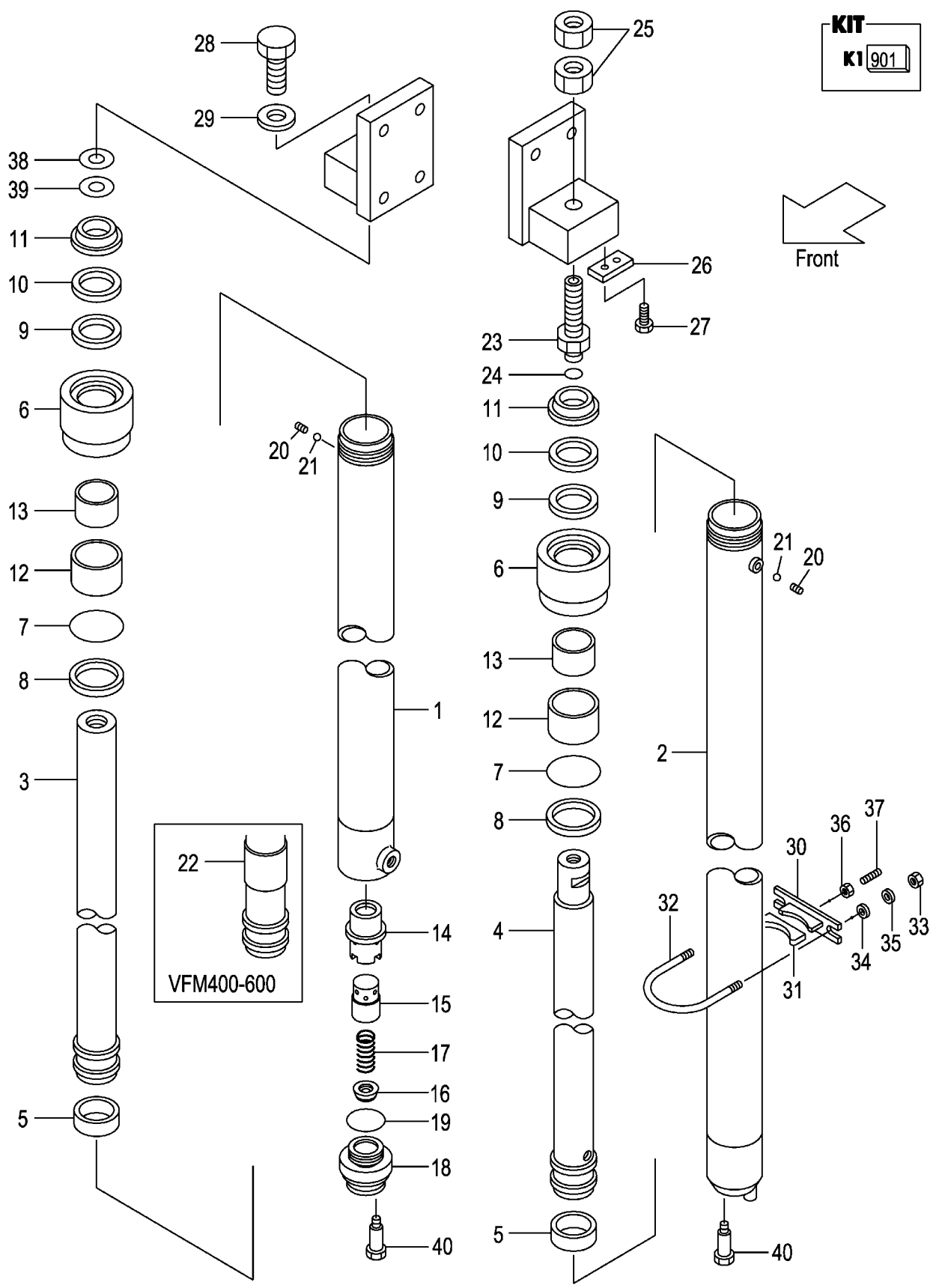

A:VFMOA7(1T)

B:VFMOA7(1. 5T, 1. 8T)

Item No	Part No.	Mark	Description	Req'd	Remarks : Serial No.
-	216G0-50711		BODY,CYL,RH VFM375	1	
-	216G0-50721		BODY,CYL,RH VFM400	1	
-	216G0-50731		BODY,CYL,RH VFM425	1	
-	216G0-50741		BODY,CYL,RH VFM450	1	
-	216G0-50751		BODY,CYL,RH VFM475	1	
-	216G0-50761		BODY,CYL,RH VFM500	1	
-	216G0-50771		BODY,CYL,RH VFM550	1	
-	216G0-50781		BODY,CYL,RH VFM600	1	
2	216G0-50811		BODY,CYL,LH VFM200	1	
-	216G0-50821		BODY,CYL,LH VFM225	1	
-	216G0-50831		BODY,CYL,LH VFM250	1	
-	216G0-50841		BODY,CYL,LH VFM270	1	
-	216G0-50851		BODY,CYL,LH VFM275	1	
-	216G0-50801		BODY,CYL,LH VFM300	1	
-	216G0-50861		BODY,CYL,LH VFM325	1	
-	216G0-50871		BODY,CYL,LH VFM330	1	
-	216G0-50881		BODY,CYL,LH VFM350	1	
-	234A0-50801		BODY,CYL,LH VFM366	1	
-	216G0-50901		BODY,CYL,LH VFM370	1	
-	216G0-50911		BODY,CYL,LH VFM375	1	
-	216G0-50921		BODY,CYL,LH VFM400	1	
-	216G0-50931		BODY,CYL,LH VFM425	1	
-	216G0-50941		BODY,CYL,LH VFM450	1	
-	216G0-50951		BODY,CYL,LH VFM475	1	
-	216G0-50961		BODY,CYL,LH VFM500	1	
-	216G0-50971		BODY,CYL,LH VFM550	1	
-	216G0-50981		BODY,CYL,LH VFM600	1	
3	211F0-51511		ROD,PISTON,RH VFM200	1	
-	211F0-51521		ROD,PISTON,RH VFM225	1	
-	211F0-51531		ROD,PISTON,RH VFM250	1	
-	211F0-51541		ROD,PISTON,RH VFM270	1	
-	211F0-51551		ROD,PISTON,RH VFM275	1	
-	211F0-51501		ROD,PISTON,RH VFM300	1	
-	211F0-51561		ROD,PISTON,RH VFM325	1	
-	211F0-51571		ROD,PISTON,RH VFM330	1	
-	211F0-51581		ROD,PISTON,RH VFM350	1	
-	211F0-51591		ROD,PISTON,RH VFM366	1	
-	211F0-51601		ROD,PISTON,RH VFM370	1	
-	211F0-51611		ROD,PISTON,RH VFM375	1	
-	211F0-51621		ROD,PISTON,RH VFM400	1	
-	211F0-51631		ROD,PISTON,RH VFM425	1	
-	211F0-51641		ROD,PISTON,RH VFM450	1	
-	211F0-51651		ROD,PISTON,RH VFM475	1	
-	211F0-51661		ROD,PISTON,RH VFM500	1	
-	211F0-51671		ROD,PISTON,RH VFM550	1	
-	211F0-51681		ROD,PISTON,RH VFM600	1	
4	211F0-51711		ROD,PISTON,LH VFM200	1	
-	211F0-51721		ROD,PISTON,LH VFM225	1	
-	211F0-51731		ROD,PISTON,LH VFM250	1	
-	211F0-51741		ROD,PISTON,LH VFM270	1	

FIG.313 LIFT CYLINDER (REAR)[VFM0A7]
 (M7010520) リフトシリンダ(リヤ)

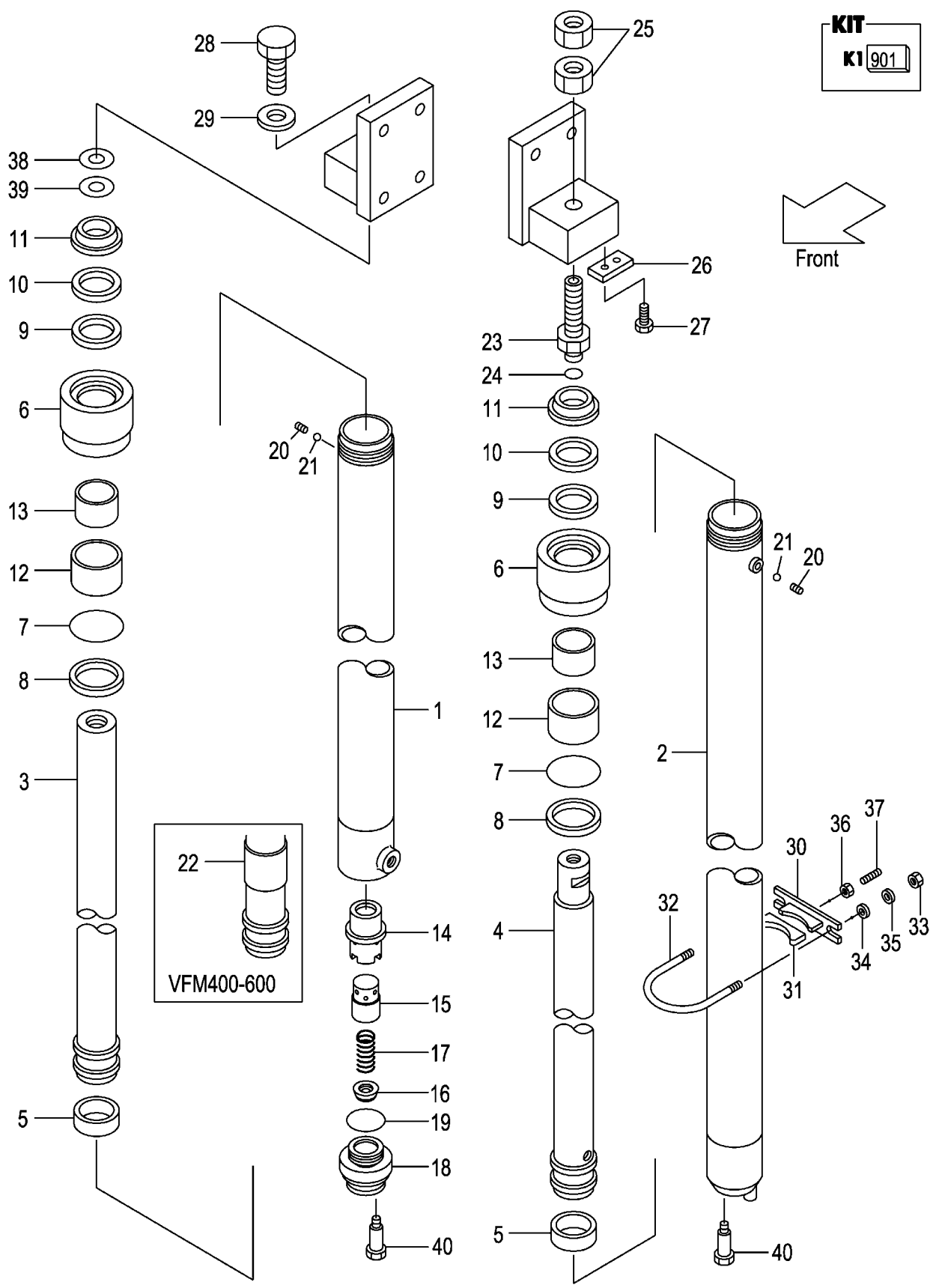

A:VFMOA7(1T)

B:VFMOA7(1. 5T, 1. 8T)

Item No	Part No.	Mark	Description	Req'd	Remarks : Serial No.
-	211F0-51751		ROD,PISTON,LH VFM275	1	
-	211F0-51701		ROD,PISTON,LH VFM300	1	
-	211F0-51761		ROD,PISTON,LH VFM325	1	
-	211F0-51771		ROD,PISTON,LH VFM330	1	
-	211F0-51781		ROD,PISTON,LH VFM350	1	
-	211F0-51791		ROD,PISTON,LH VFM366	1	
-	211F0-51801		ROD,PISTON,LH VFM370	1	
-	211F0-51811		ROD,PISTON,LH VFM375	1	
-	211F0-51821		ROD,PISTON,LH VFM400	1	
-	211F0-51831		ROD,PISTON,LH VFM425	1	
-	211F0-51841		ROD,PISTON,LH VFM450	1	
-	211F0-51851		ROD,PISTON,LH VFM475	1	
-	211F0-51861		ROD,PISTON,LH VFM500	1	
-	211F0-51871		ROD,PISTON,LH VFM550	1	
-	211F0-51881		ROD,PISTON,LH VFM600	1	
5	22580-53321	*	WEARING	2	
6	216G0-53011		CAP,CYL	2	
7	210F8-42631	*	O-RING	2	
8	214A0-53681	*	RING,BACK-UP	2	
9	23658-52051	*	PACKING	2	
10	23658-52061	*	RING,BACK-UP	2	
11	210F0-53691	*	SEAL	2	
A3	216G0-53051		SLEEVE-ASSY	2	INC.12,13
12	216G0-53061		SLEEVE	2	
13	22678-52021		BUSHING	2	
14	53658-43021		SLEEVE	1	(RH)
15	53658-43011		PISTON	1	(RH)
16	53658-43001		VALVE,CHECK	1	(RH)
17	53658-43031		SPRING	1	(RH)
18	53658-43041		PLUG	1	(RH)
19	03320-00340	*	O-RING	1	(RH)
20	234A0-52611		PLUG	2	
21	03190-00006		BALL	2	
22	210F0-53701		SPACER	2	(VFM400-VFM500)
-	210F0-53701		SPACER	4	(VFM550-VFM600)
23	23200-50811		NIPPLE	1	(LH)
24	03320-00180		O-RING	1	(LH)
25	23200-50841		NUT	2	(LH)
26	23648-50161		PLATE,KEY	1	(LH)
27	01184-10020		BOLT & WASHER	2	(LH)
28	01103-14040		BOLT	1	(RH)
29	02011-00014		WASHER	1	(RH)
A4	215E8-42171		SUPPORT-ASSY	2	(VFM200-VFM375) INC.30,31
-	215E8-42171		SUPPORT-ASSY	4	(VFM400-VFM600) INC.30,31
30	215E8-42181		SUPPORT	2	MAST NO.1-808 (VFM200-VFM375)
-	22N58-43011		SUPPORT	2	MAST NO.809- (VFM200-VFM375)
-	215E8-42181		SUPPORT	4	MAST NO.1-808 (VFM400-VFM600)

FIG.313 LIFT CYLINDER (REAR)[VFM0A7]
 (M7010520) リフトシリンダ(リヤ)

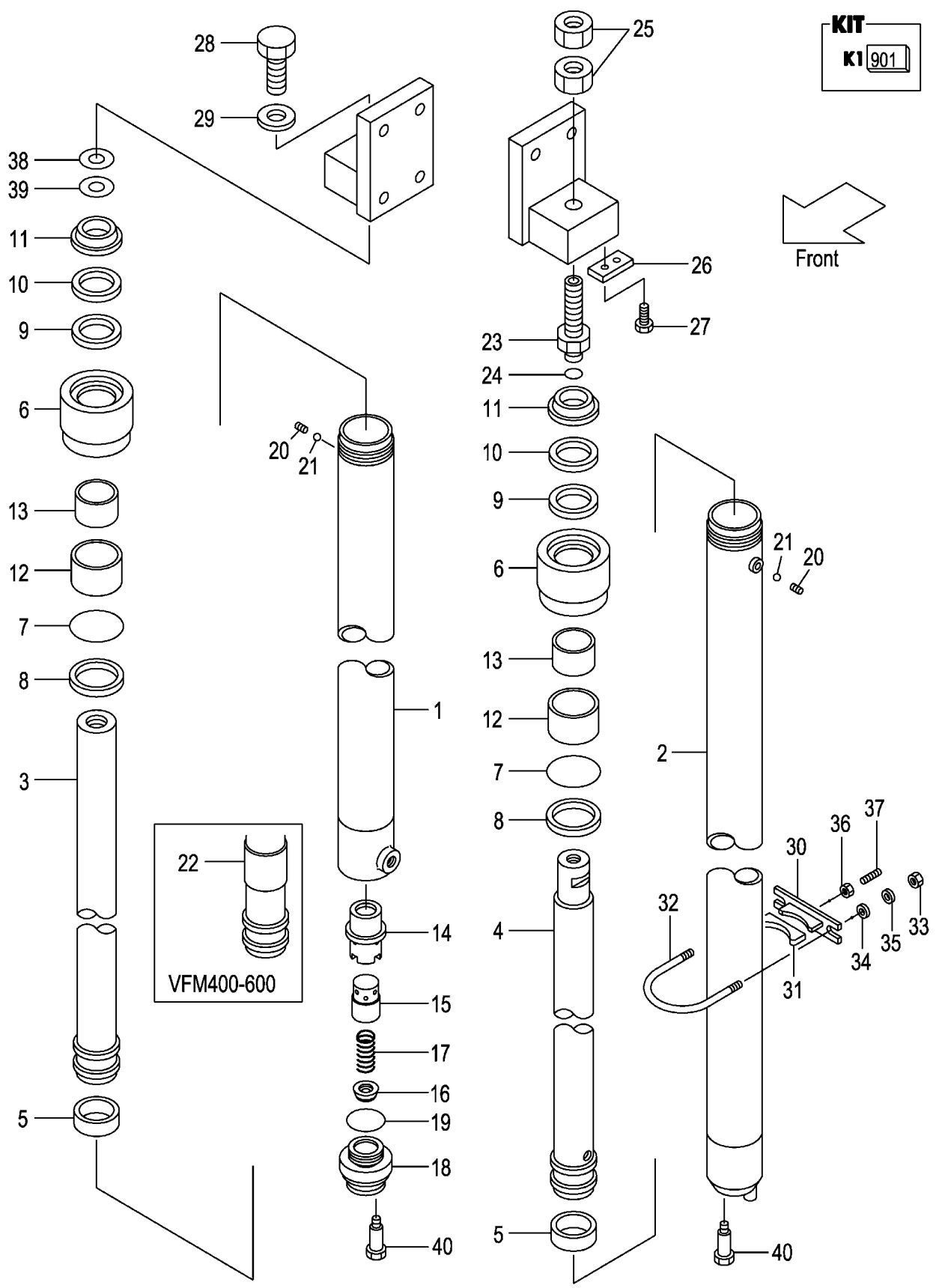

A:VFMOA7(1T)

B:VFMOA7(1.5T, 1.8T)

Item No	Part No.	Mark	Description	Req'd	Remarks : Serial No.
-	22N58-43011		SUPPORT	4	MAST NO.809-
					(VFM400-VFM600)
31	24868-42111		RUBBER	2	(VFM200-VFM375)
-	24868-42111		RUBBER	4	(VFM400-VFM600)
32	216G8-43161		U-BOLT	2	(VFM200-VFM375)
-	216G8-43161		U-BOLT	4	(VFM400-VFM600)
33	234A8-42561		NUT	4	(VFM200-VFM375)
-	234A8-42561		NUT	8	(VFM400-VFM600)
34	02000-20010		WASHER	4	(VFM200-VFM375)
-	02000-20010		WASHER	8	(VFM400-VFM600)
35	02010-20010		WASHER	4	(VFM200-VFM375)
-	02010-20010		WASHER	8	(VFM400-VFM600)
36	01402-00012		NUT	2	(VFM200-VFM375)
-	01402-00012		NUT	4	(VFM400-VFM600)
37	01120-12040		BOLT	2	(VFM200-VFM375)
-	01120-12040		BOLT	4	(VFM400-VFM600)
38	23917-42191		SHIM,T-1.0	5	(RH)
39	22679-43831		SHIM,T-0.2	5	(RH)
40	214A8-42661		BOLT	2	

FIG.314 MAST PIPING [VFM0A7]

(M7010530) マストパイピング

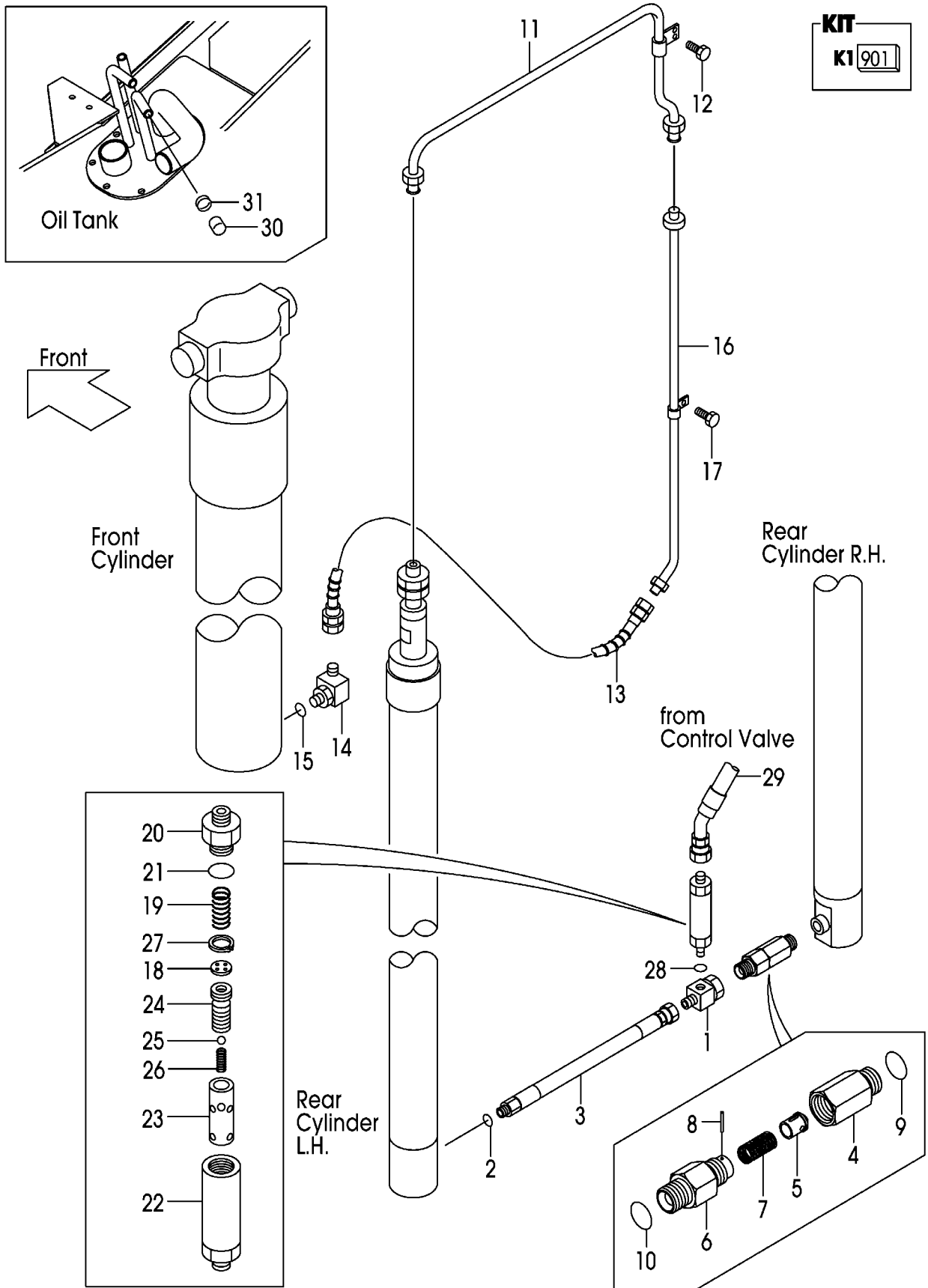

A:VFMOA7(1T)

B:VFMOA7(1. 5T, 1. 8T)

Item No	Part No.	Mark	Description	Req'd	Remarks : Serial No.
901	216G0-59801	K1	KIT,OVERHAUL	1	INC.2,10 & FIG.313:5,7-11,19
1	234A0-62101		THREE-WAY	1	
2	03320-00140	*	O-RING	1	
3	277H0-62101		HOSE	1	
4	277H0-62111		ADAPTER	1	
A1	216G0-93201		VALVE-ASSY,CUT	1	INC.5-9
5	NO PART NO.	#	PISTON	1	
6	NO PART NO.	#	NIPPLE	1	
7	234A8-42611		SPRING	1	
8	02270-01014		PIN,SPRING	1	
9	03320-00140		O-RING	1	
10	03320-00140	*	O-RING	1	
11	211F0-62301		PIPE	1	
12	01183-06016		BOLT & WASHER	2	
13	214A0-62151		HOSE	1	
A2	212R0-91301		ELBOW-ASSY	1	INC.14,15
14	NO PART NO.	#	ELBOW	1	
15	03320-00180		O-RING	1	
16	210F0-60211		PIPE VFM200	1	
-	210F0-60221		PIPE VFM225	1	
-	210F0-60231		PIPE VFM250	1	
-	210F0-60241		PIPE VFM270	1	
-	210F0-60251		PIPE VFM275	1	
-	210F0-60201		PIPE VFM300	1	
-	210F0-60261		PIPE VFM325	1	
-	210F0-60271		PIPE VFM330	1	
-	210F0-60281		PIPE VFM350	1	
-	210F0-60291		PIPE VFM366	1	
-	210F0-60301		PIPE VFM370	1	
-	210F0-60311		PIPE VFM375	1	
-	210F0-60321		PIPE VFM400	1	
-	210F0-60331		PIPE VFM425	1	
-	210F0-60341		PIPE VFM450	1	
-	210F0-60351		PIPE VFM475	1	
-	210F0-60361		PIPE VFM500	1	
-	210F0-60371		PIPE VFM550	1	
-	210F0-60381		PIPE VFM600	1	
17	01183-06016		BOLT & WASHER	1	(VFM200-VFM375)
-	01183-06016		BOLT & WASHER	2	(VFM400-VFM500)
-	01183-06016		BOLT & WASHER	3	(VFM550-VFM600)
A3	216G8-41001		REGULATOR-ASSY	1	INC.18-27
18	NO PART NO.	#	PLATE	1	
19	27979-43101		SPRING	1	
20	NO PART NO.	#	NIPPLE	1	
21	03300-00280		O-RING	1	
22	NO PART NO.	#	CASE	1	
23	NO PART NO.	#	SLEEVE	1	
24	NO PART NO.	#	PISTON	1	
25	24459-42951		BALL,NYLON	1	
26	214A8-44151		SPRING	1	

FIG.314 MAST PIPING [VFM0A7]

(M7010530) マストパイピング

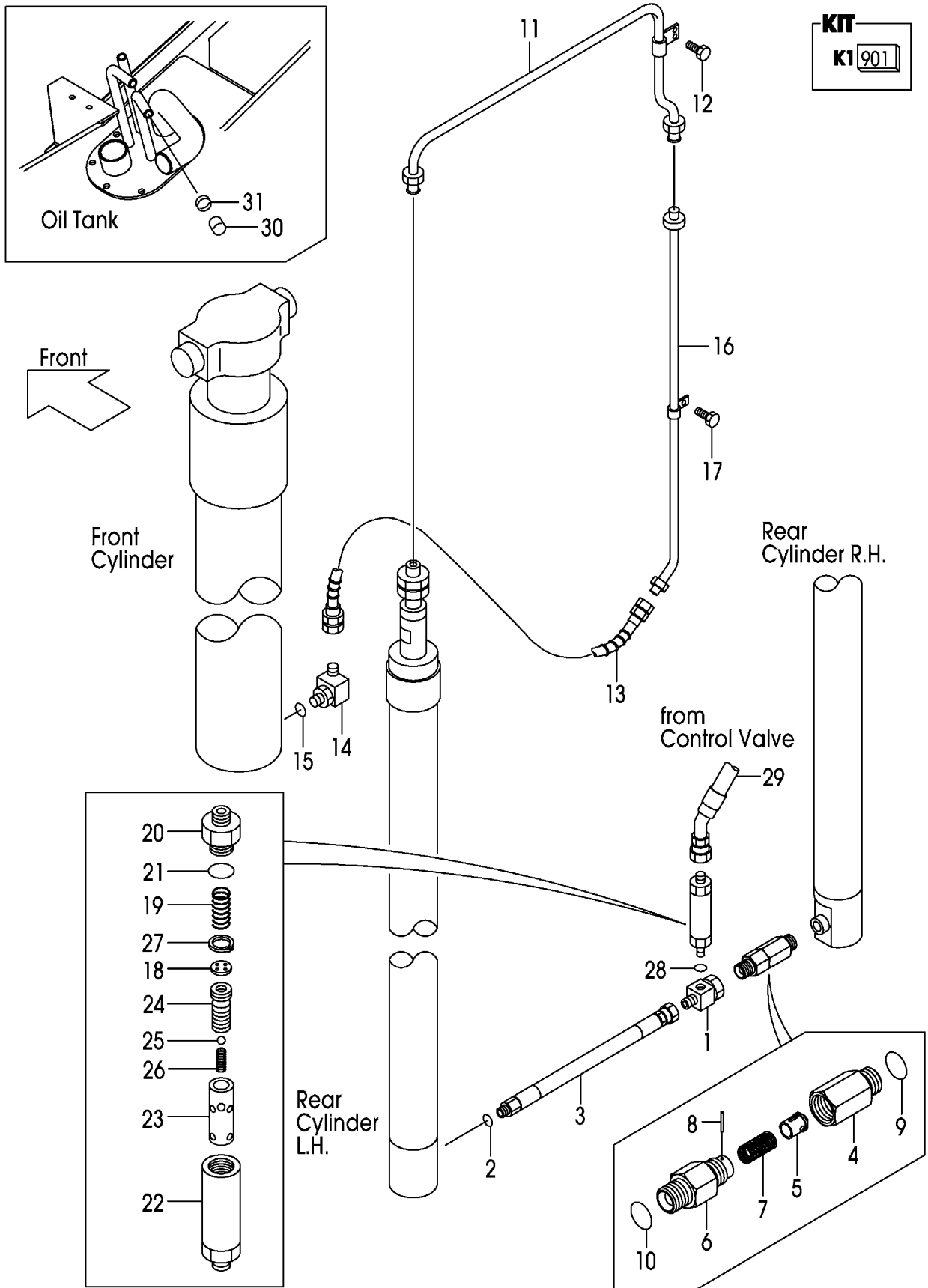

A:VFMOA7(1T)

B:VFMOA7(1. 5T, 1. 8T)

Item No	Part No.	Mark	Description	Req'd	Remarks : Serial No.
27	02110-00018		RING,SNAP	1	
28	03320-00180		O-RING	1	
29	216G8-02502		HOSE	1	MAST NO.1-3
-	20A78-40501		HOSE	1	MAST NO.4-
30	55593-62551		CAP	1	
31	04914-00019		CLIP	1	

FIG.315 FORK [VFHM0A7]

(M7018130) フォーク

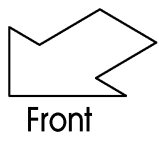
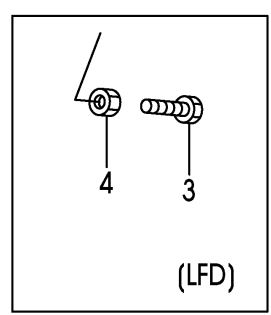
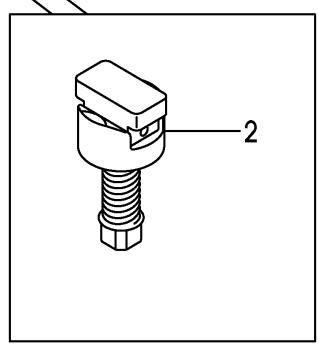
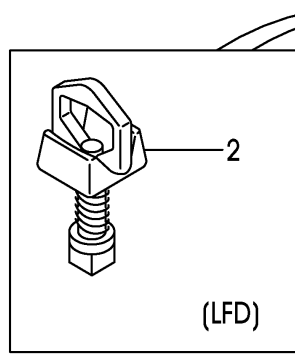
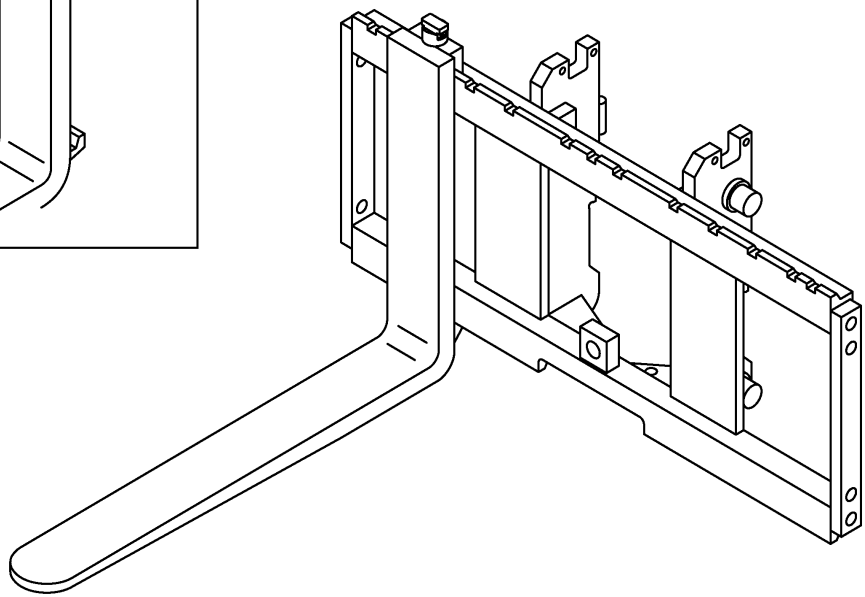
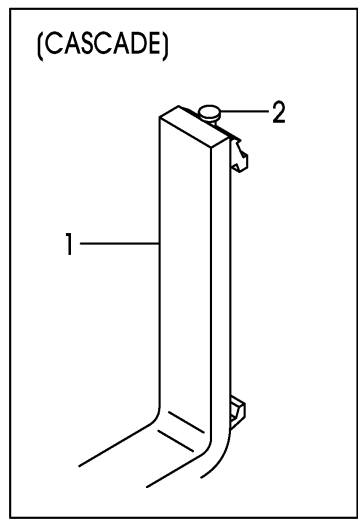

A: VFHMOA7 (1T)
 B: VFHMOA7 (1. 5T)
 C: VFHMOA7 (1. 8T)

FIG.315
 (M7018130)

Item No	Part No.	Mark	Description	Req'd	Remarks : Serial No.
1	210B8-10501		FORK	2	A:MAST NO.1-2 (L=770) INC.2
-	210B8-10502		FORK	2	A:MAST NO.3- (L=770) INC.2
-	20A78-10511		FORK	2	B,C (L=920/CASCADE)(TRAPEZOID) INC.2
-	20A78-10601		FORK	2	B,C (L=920/CASCADE)(CIRCLE) INC.2
-	210F8-10511		FORK	(2)	B,C:MAST NO.1-2 (L=920) INC.2
-	210F8-10512		FORK	(2)	B,C:MAST NO.3- (L=920) INC.2
-	20A78-10511		FORK	2	EX(L=920/CASCAD,E) (TRAPEZOID) INC.2
-	20A78-10601		FORK	2	EX(L=920/CASCAD,E)(CIRCLE) INC.2
-	210F8-10511		FORK	(2)	MAST NO.1-2 EX(L=920) INC.2
-	210F8-10512		FORK	(2)	MAST NO.3- EX(L=920) INC.2
-	210B8-10501		FORK	2	A:MAST NO.1-2 LF077 INC.2
-	210B8-10502		FORK	2	A:MAST NO.3- LF077 INC.2
-	210B8-10511		FORK	2	A:MAST NO.1-2 LF085 INC.2
-	210B8-10512		FORK	2	A:MAST NO.3- LF085 INC.2
-	210F8-10501		FORK	2	B,C:MAST NO.1-2 LF085 INC.2
-	210F8-10502		FORK	2	B,C:MAST NO.3- LF085 INC.2
-	210F8-10571		FORK	2	MAST NO.1-2 LF090 INC.2
-	210F8-10572		FORK	2	MAST NO.3- LF090 INC.2
-	20A78-10511		FORK	2	A LF092/CASCADE(TRAPEZOID) INC.2
-	20A78-10601		FORK	2	A LF092/CASCADE(CIRCLE) INC.2
-	210B8-10521		FORK	(2)	A:MAST NO.1-2 LF092 INC.2
-	210B8-10522		FORK	(2)	A:MAST NO.3- LF092 INC.2
-	20A78-10511		FORK	2	B,C LF092/CASCADE(TRAPEZOID) INC.2

FIG.315 FORK [VFHM0A7]

(M7018130) フォーク

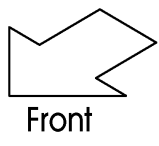
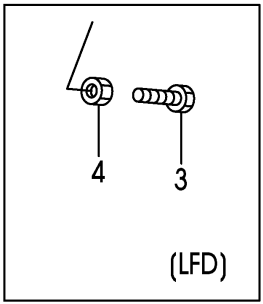
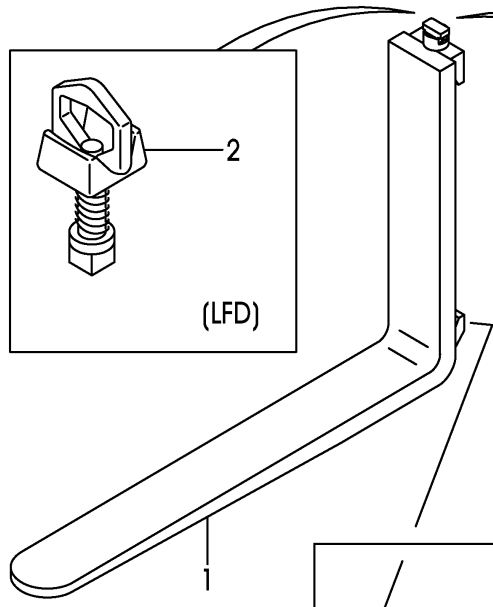
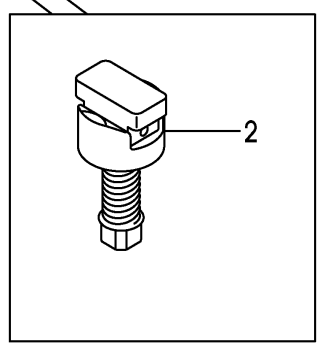
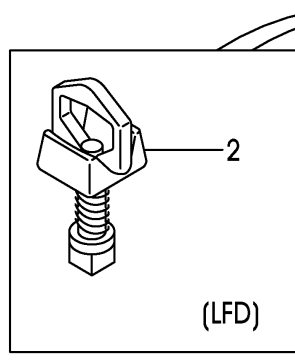
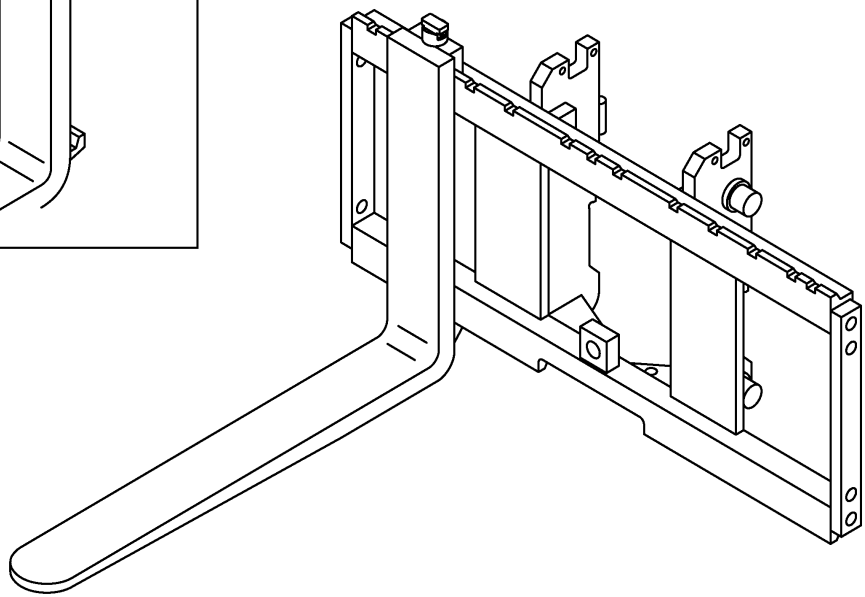
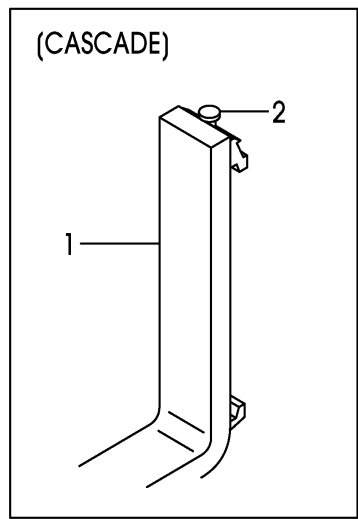

A: VFHMOA7 (1T)
 B: VFHMOA7 (1. 5T)
 C: VFHMOA7 (1. 8T)

FIG.315
 (M7018130)

Item No	Part No.	Mark	Description	Req'd	Remarks : Serial No.
-	20A78-10601		FORK	2	B,C LF092/CASCADE(CIRCLE) INC.2
-	210F8-10511		FORK	(2)	B,C:MAST NO.1-2 LF092 INC.2
-	210F8-10512		FORK	(2)	B,C:MAST NO.3- LF092 INC.2
-	210F8-10581		FORK	2	MAST NO.1-2 LF100 INC.2
-	210F8-10582		FORK	2	MAST NO.3- LF100 INC.2
-	20A78-10521		FORK	2	LF107/CASCADE(TRAPEZOID) INC.2
-	20A78-10611		FORK	2	LF107/CASCADE(CIRCLE) INC.2
-	210F8-10521		FORK	(2)	MAST NO.1-2 LF107 INC.2
-	210F8-10522		FORK	(2)	MAST NO.3- LF107 INC.2
-	210F8-10591		FORK	2	MAST NO.1-2 LF110 INC.2
-	210F8-10592		FORK	2	MAST NO.3- LF110 INC.2
-	210F8-10601		FORK	2	MAST NO.1-2 LF120 INC.2
-	210F8-10602		FORK	2	MAST NO.3- LF120 INC.2
-	20A78-10531		FORK	2	LF122/CASCADE(TRAPEZOID) INC.2
-	20A78-10621		FORK	2	LF122/CASCADE(CIRCLE) INC.2
-	210F8-10531		FORK	(2)	MAST NO.1-2 LF122 INC.2
-	210F8-10532		FORK	(2)	MAST NO.3- LF122 INC.2
-	210H8-10611		FORK	2	MAST NO.1-2 LF130 INC.2
-	210H8-10612		FORK	2	MAST NO.3- LF130 INC.2
-	20A78-10631		FORK	2	LF137/CASCADE INC.2
-	210H8-10531		FORK	(2)	MAST NO.1-2 LF137 INC.2
-	210H8-10532		FORK	(2)	MAST NO.3- LF137 INC.2
-	210H8-10621		FORK	2	MAST NO.1-2 LF140 INC.2
-	210H8-10622		FORK	2	MAST NO.3- LF140 INC.2
-	210H8-10631		FORK	2	MAST NO.1-2 LF150 INC.2
-	210H8-10632		FORK	2	MAST NO.3- LF150 INC.2
-	20A78-10641		FORK	2	LF152/CASCADE INC.2

FIG.315 FORK [VFHM0A7]

(M7018130) フォーク

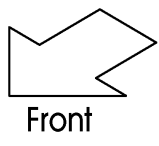
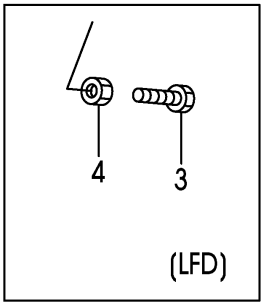
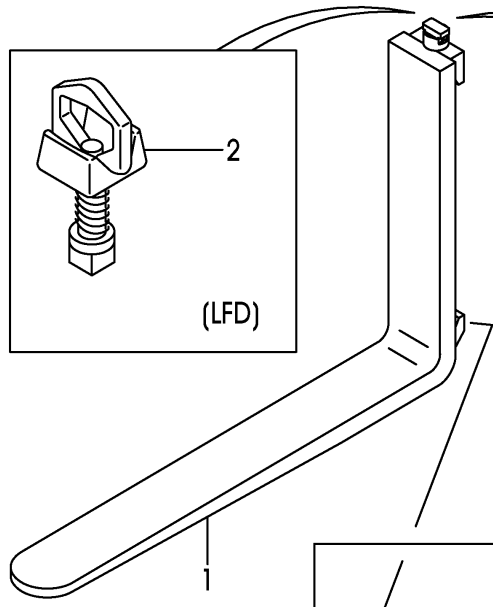
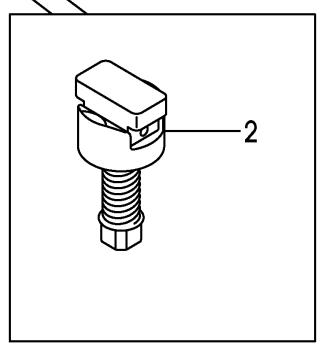
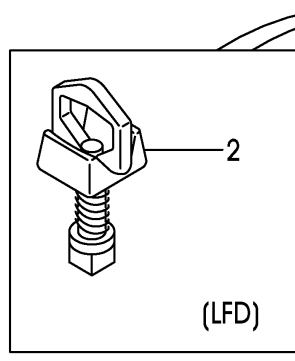
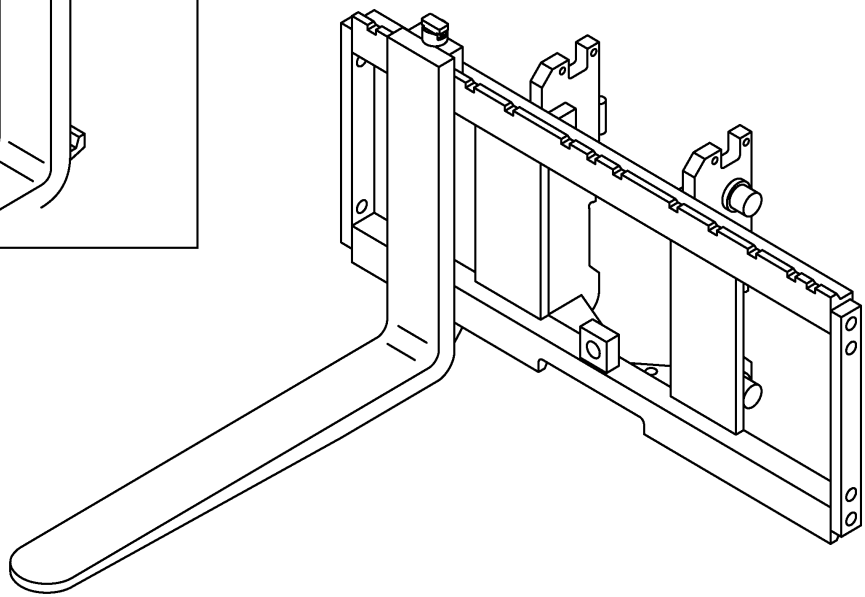
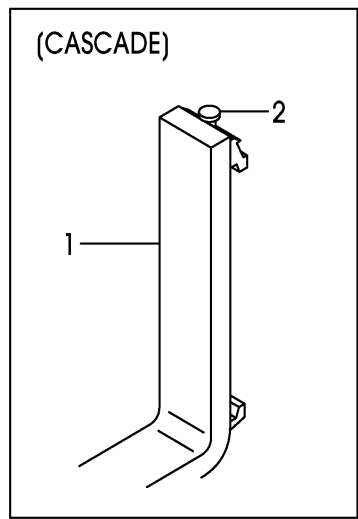

A: VFHMOA7 (1T)
 B: VFHMOA7 (1. 5T)
 C: VFHMOA7 (1. 8T)

FIG.315
 (M7018130)

Item No	Part No.	Mark	Description	Req'd	Remarks : Serial No.
-	210H8-10541		FORK	(2)	MAST NO.1-2 LF152 INC.2
-	210H8-10542		FORK	(2)	MAST NO.3- LF152 INC.2
-	210H8-10641		FORK	2	MAST NO.1-2 LF160 INC.2
-	210H8-10642		FORK	2	MAST NO.3- LF160 INC.2
-	20A78-10651		FORK	2	B,C LF167/CASCADE INC.2
-	210H8-10551		FORK	(2)	B,C:MAST NO.1-2 LF167 INC.2
-	210H8-10552		FORK	(2)	B,C:MAST NO.3- LF167 INC.2
-	216B8-10301		FORK	2	A LFD077 INC.2
-	216B8-10311		FORK	2	A LFD085 INC.2
-	216G8-10301		FORK	2	B LFD085 INC.2
-	216K8-10361		FORK	2	C LFD085 INC.2
-	216G8-10371		FORK	2	A,B LFD090 INC.2
-	216K8-10371		FORK	2	C LFD090 INC.2
-	216B8-10321		FORK	2	A LFD092 INC.2
-	216G8-10311		FORK	2	B LFD092 INC.2
-	216K8-10301		FORK	2	C LFD092 INC.2
-	216G8-10381		FORK	2	A,B LFD100 INC.2
-	216K8-10381		FORK	2	C LFD100 INC.2
-	216G8-10321		FORK	2	A,B LFD107 INC.2
-	216K8-10311		FORK	2	C LFD107 INC.2
-	216G8-10391		FORK	2	A,B LFD110 INC.2
-	216K8-10391		FORK	2	C LFD110 INC.2
-	216G8-10401		FORK	2	A,B LFD120 INC.2
-	216K8-10401		FORK	2	C LFD120 INC.2
-	216G8-10331		FORK	2	A,B LFD122 INC.2

FIG.315 FORK [VFHM0A7]

(M7018130) フォーク

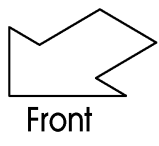
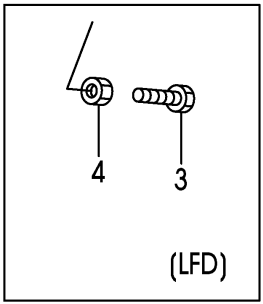
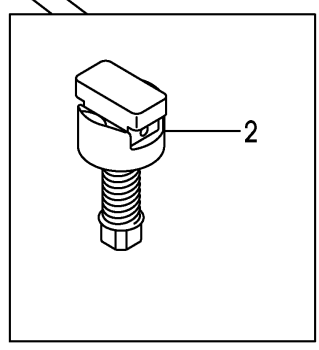
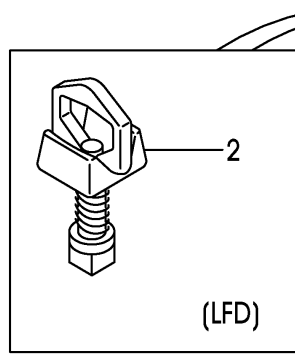
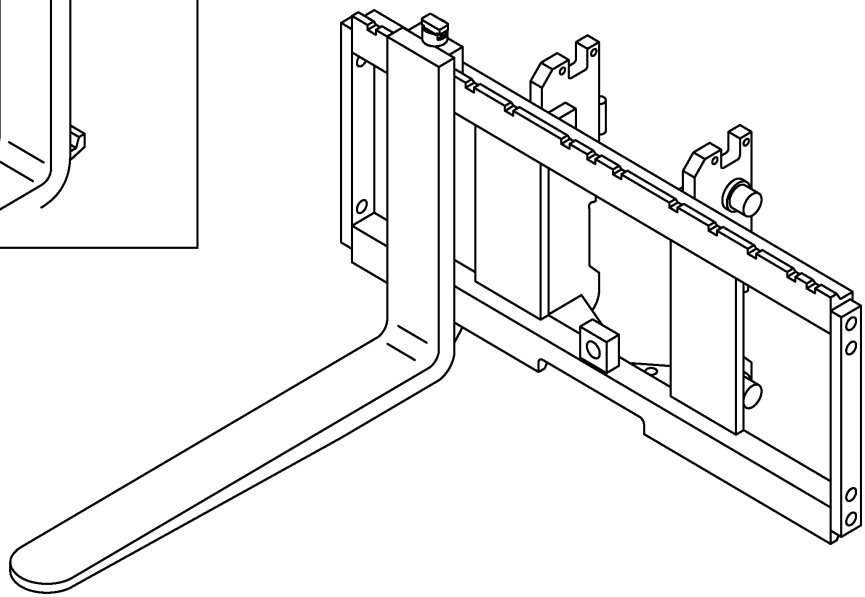
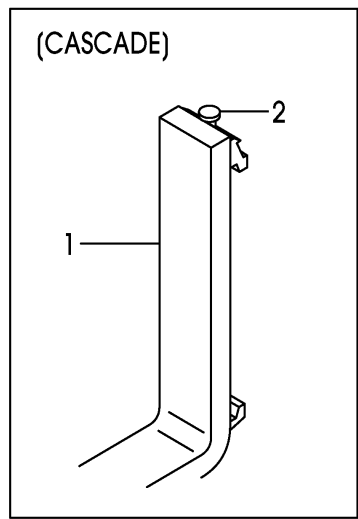

A: VFHMOA7 (1T)
 B: VFHMOA7 (1. 5T)
 C: VFHMOA7 (1. 8T)

FIG.315
 (M7018130)

Item No	Part No.	Mark	Description	Req'd	Remarks : Serial No.
-	216K8-10321		FORK	2	C LFD122 INC.2
-	216G8-10411		FORK	2	A,B LFD130 INC.2
-	216K8-10411		FORK	2	C LFD130 INC.2
-	216G8-10341		FORK	2	A,B LFD137 INC.2
-	216K8-10331		FORK	2	C LFD137 INC.2
-	216G8-10421		FORK	2	A,B LFD140 INC.2
-	216K8-10421		FORK	2	C LFD140 INC.2
-	216G8-10431		FORK	2	A,B LFD150 INC.2
-	216K8-10431		FORK	2	C LFD150 INC.2
-	216G8-10351		FORK	2	A,B LFD152 INC.2
-	216K8-10341		FORK	2	C LFD152 INC.2
-	216G8-10441		FORK	2	A,B LFD160 INC.2
-	216K8-10441		FORK	2	C LFD160 INC.2
-	216G8-10361		FORK	2	B LFD167 INC.2
-	216K8-10351		FORK	2	C LFD167 INC.2
2	216G8-12931		STOPPER,FORK	2	
-	W-K2PK-M		KIT,PIN,STOPPER	2	CASCADE
-	214A8-11001		STOPPER,FORK	2	LFD
3	216G8-12101		BOLT	4	LFD
4	01402-00010		NUT	4	LFD

FIG.316 LIFT BRACKET [VFHM0A7]
(M7010910) リフトブラケット

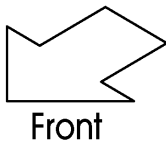
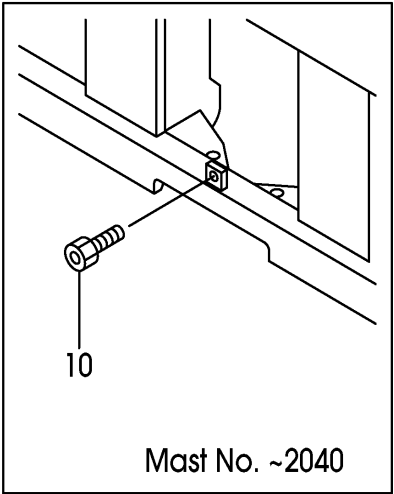
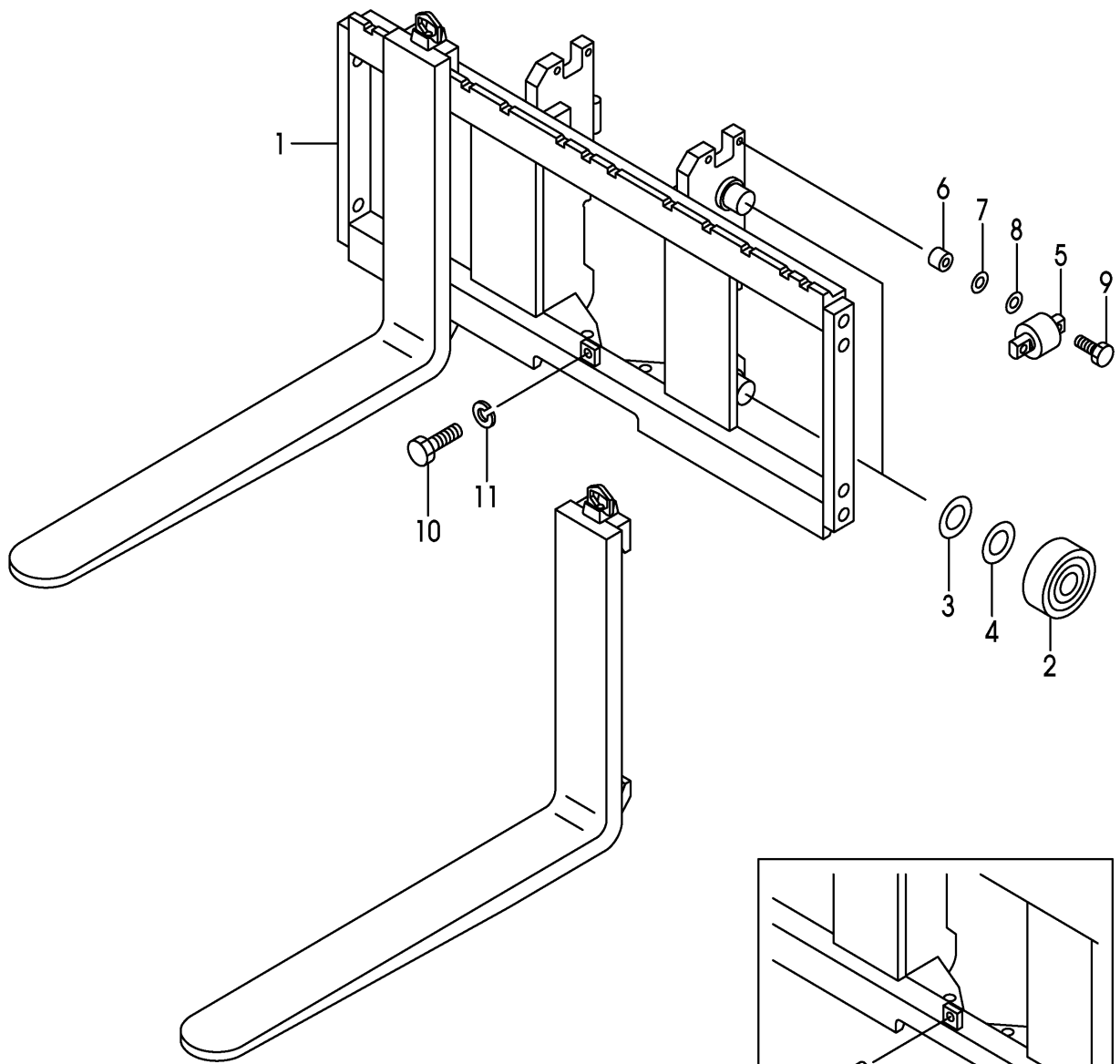

A: VFHMOA7 (1T)
 B: VFHMOA7 (1. 5T)
 C: VFHMOA7 (1. 8T)

FIG.316
 (M7010910)

Item No	Part No.	Mark	Description	Req'd	Remarks : Serial No.
1	20A70-90101		BRACKET,LIFT	1	
-	50A71-61501		BRACKET,LIFT	1	WFY110,WFY114,WFY127 WFY135,WFY138
-	50A71-61601		BRACKET,LIFT	1	WFY135,WFY138,WFY145 WFY146,WFY154,WFY180
2	211F8-22201		ROLLER,END,102.0	4	
-	211F8-22211		ROLLER,END,102.5	(4)	
-	511F3-74021		ROLLER,END,102.0	4	FC,CS35,FCS35,FCS55 FCS45
-	511F3-74031		ROLLER,END,102.5	(4)	FC,CS35,FCS35,FCS55 FCS45
3	211F8-22261		SHIM,T-0.5	4	
4	211F8-22271		SHIM,T-1.0	8	
5	22018-30304		ROLLER,SIDE,41.0	2	
-	510F3-74002		ROLLER,SIDE,41.0	2	FC,CS35,FCS35,FCS55 FCS45
6	22578-32841		SPACER	4	
7	22018-30261		SHIM,T-0.2	8	
8	22018-30121		SHIM,T-1.0	4	
9	01103-10045		BOLT & WASHER	4	
10	01184-12025		BOLT & WASHER	1	MAST NO.1-2040
-	01100-12020		BOLT	1	MAST NO.2041-
11	02010-00012		WASHER	1	MAST NO.2041-
-	210F0-93001	+	CHART,CAPACITY	1	A (VFHM360-VFHM500)
-	210F0-93011	+	CHART,CAPACITY	1	A (VFHM540-VFHM750)
-	210F0-93201	+	CHART,CAPACITY	1	B (VFHM360-VFHM500)
-	210F0-93211	+	CHART,CAPACITY	1	B (VFHM540-VFHM750)
-	210F0-93301	+	CHART,CAPACITY	1	C (VFHM360-VFHM500)
-	210F0-93311	+	CHART,CAPACITY	1	C (VFHM540-VFHM750)
-	524T3-84031	+	CHART,CAPACITY	1	EXR
-	210F0-93031	+	CHART,CAPACITY	1	A EXA(VFHM360-VFHM500)
-	210F0-93041	+	CHART,CAPACITY	1	A EXA(VFHM540-VFHM750)
-	210F0-93231	+	CHART,CAPACITY	1	B EXA(VFHM360-VFHM500)
-	210F0-93241	+	CHART,CAPACITY	1	B EXA(VFHM540-VFHM750)
-	210F0-93331	+	CHART,CAPACITY	1	C EXA(VFHM360-VFHM500)
-	210F0-93341	+	CHART,CAPACITY	1	C EXA(VFHM540-VFHM750)
-	514A3-82301	+	CHART,CAPACITY	1	EXB,EXC,EXE,EXN
-	514A3-82331	+	CHART,CAPACITY	1	EXB/SPANISH,EXE/SPANISH

FIG.316 LIFT BRACKET [VFHM0A7]
(M7010910) リフトブラケット

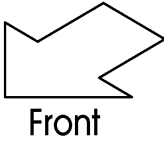
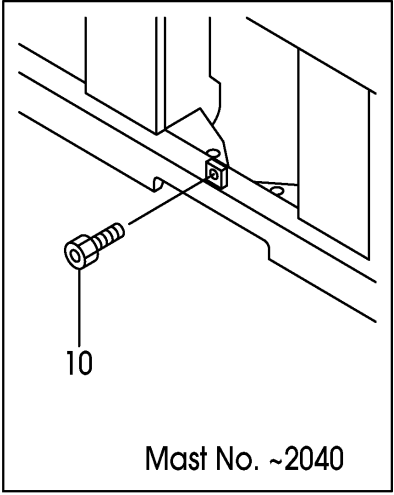
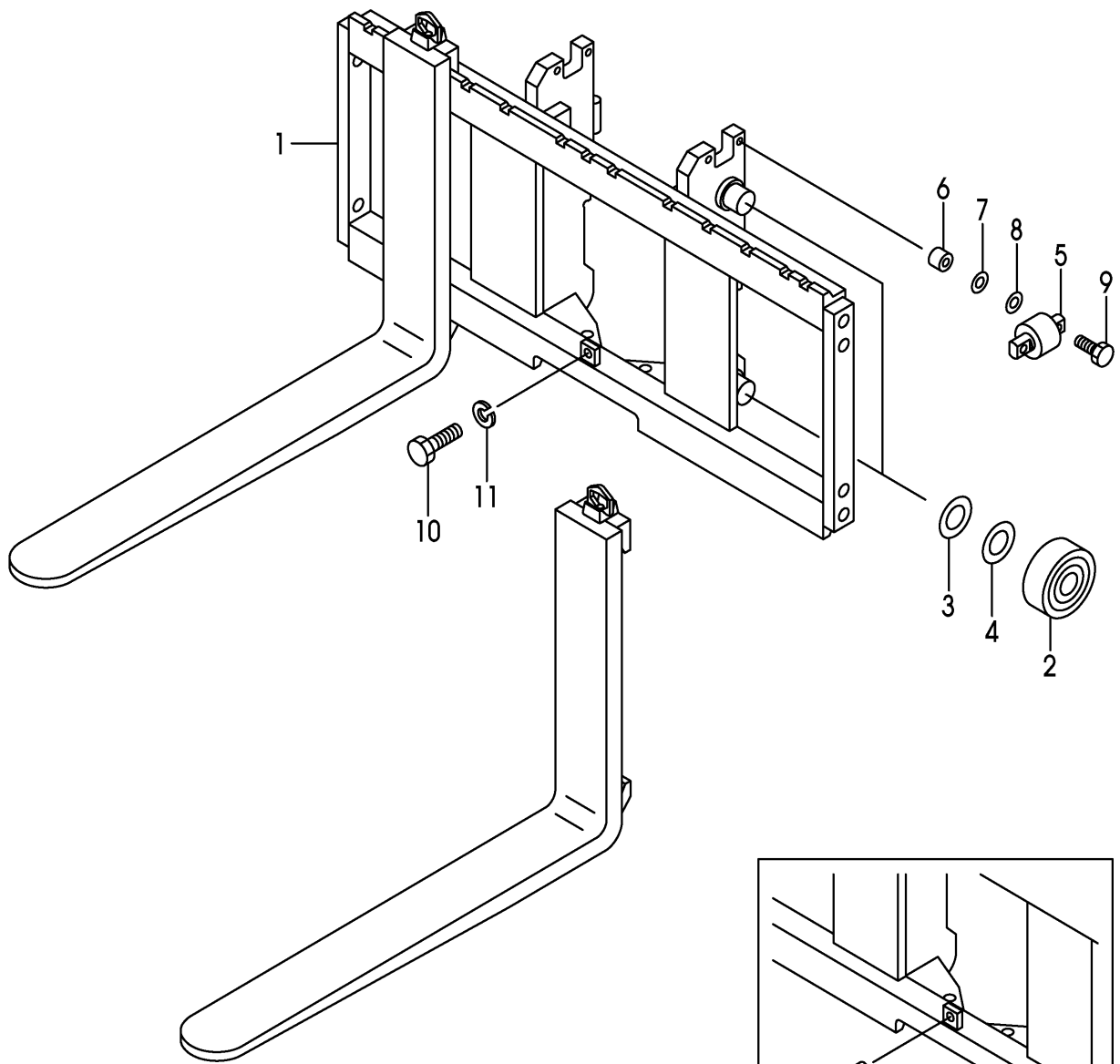

A: VFHMOA7 (1T)
 B: VFHMOA7 (1. 5T)
 C: VFHMOA7 (1. 8T)

FIG.316
 (M7010910)

Item No	Part No.	Mark	Description	Req'd	Remarks : Serial No.
-	514A3-82341	+	CHART,CAPACITY	1	EXB/FRENCH,EXE/FRENCH
-	63110-18921	+	CHART,CAPACITY	1	EXB/CHINESE
-	514A3-82321	+	PLATE,CAPACITY	1	EXD
-	514A3-82351	+	CHART,CAPACITY	1	EXEEC/DUTCH
-	514A3-82361	+	CHART,CAPACITY	1	EXEEC/DANISH,EXNEC/DANISH
-	514A3-82371	+	CHART,CAPACITY	1	EXEEC/ITALIAN
-	514A3-82381	+	CHART,CAPACITY	1	EXEEC/GREEK
-	514A3-82391	+	CHART,CAPACITY	1	EXEEC/PORTUGUES,E
-	529F3-82111	+	CHART,CAPACITY	1	EXNEC/SWEDISH
-	529F3-82101	+	CHART,CAPACITY	1	EXNEC/FINNISH
12	02432-01008	+	RIVET	4	

FIG.317 BACKREST [VFHM0A7]

(M7018240) バックレスト

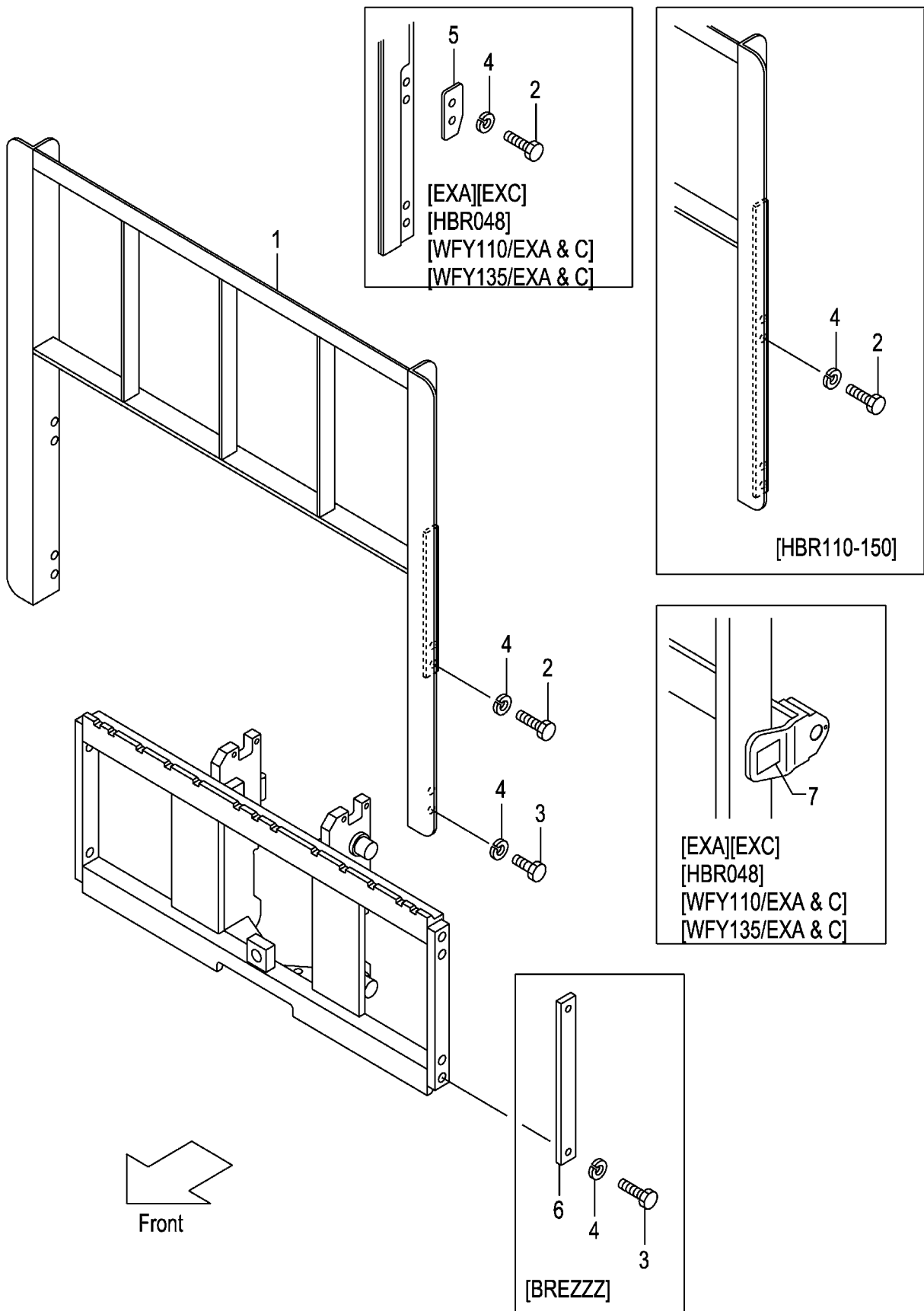

A: VFHMOA7 (1T)
 B: VFHMOA7 (1. 5T)
 C: VFHMOA7 (1. 8T)

FIG.317
 (M7018240)

Item No	Part No.	Mark	Description	Req'd	Remarks : Serial No.
1	216G8-22201		BACKREST	1	
-	516G2-74301		BACKREST	1	EXA,EXC,HBR048
-	216G8-22301		BACKREST	1	HBR110
-	216G8-22311		BACKREST	1	HBR120
-	216G8-22321		BACKREST	1	HBR130
-	216G8-22331		BACKREST	1	HBR140
-	216G8-22341		BACKREST	1	HBR150
-	516G1-64301		BACKREST	1	WFY110
-	516G1-64351		BACKREST	1	WFY135
-	516G2-74101		BACKREST	1	WFY110/EXA,WFY110/EXC
-	516G2-74201		BACKREST	1	WFY135/EXA,WFY135/EXC
2	01100-14030		BOLT	4	(WITHOUT BREZZZ,)
-	01100-14035		BOLT	4	EXA,EXC,HBR048
					WFY110/EXA&C,WFY135/EXA&C
-	01100-14030		BOLT	8	HRB110-HBR150
3	01100-14025		BOLT	4	(WITHOUT HBR110,-HBR150)
4	02010-00014		WASHER	8	
-	02010-00014		WASHER	4	BREZZZ
5	534A2-74051		PLATE	2	EXA,EXC,HBR048
					WFY110/EXA&C,WFY135/EXA&C
6	23659-42161		PLATE	2	BREZZZ
7	534A2-74301		DECAL,CAUTION	1	EXA,EXC,HBR048
					WFY110/EXA&C,WFY135/EXA&C

FIG.318 MAST [VFHM0A7]
 (M7010710) **マスト**

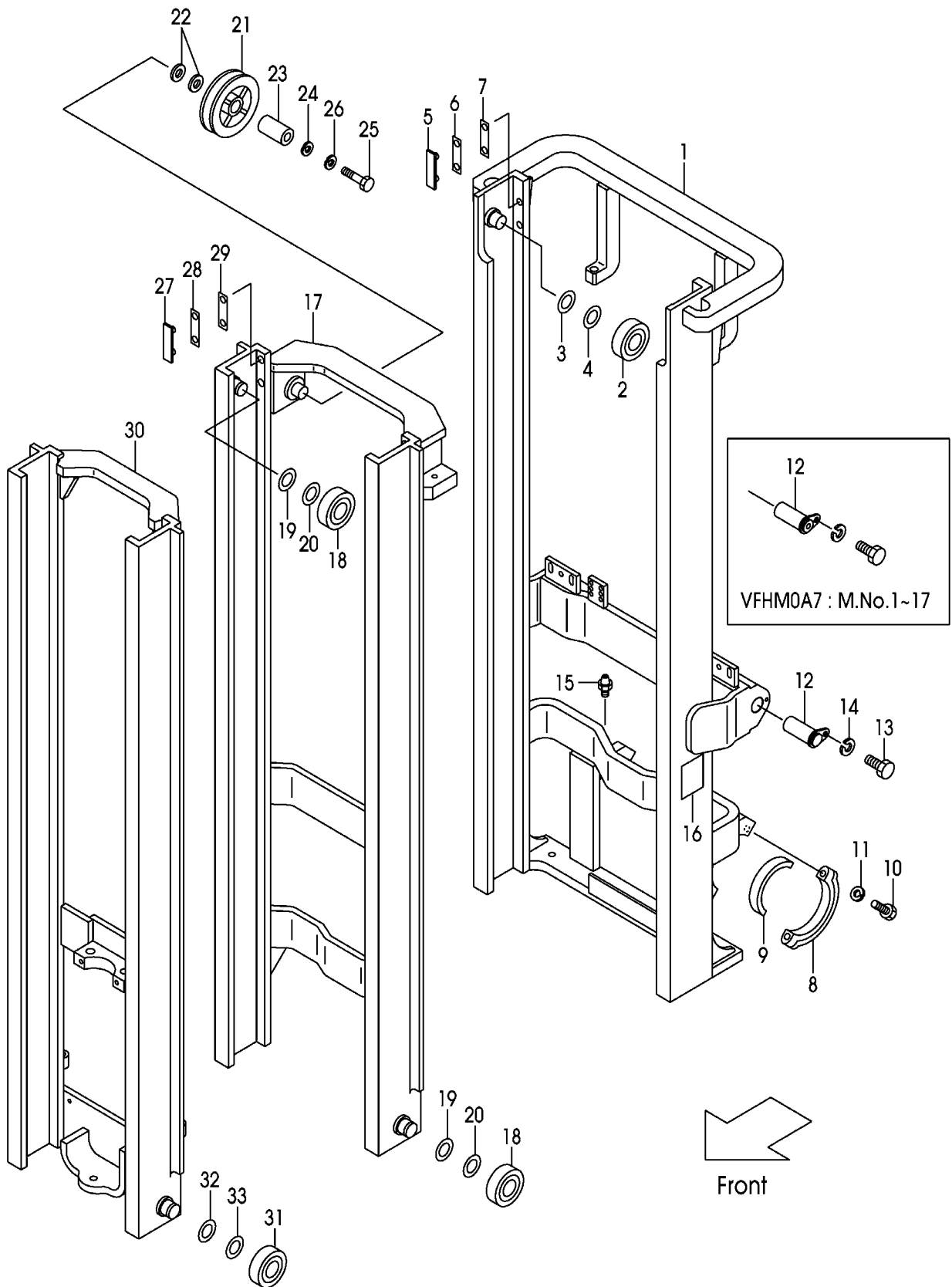

A: VFHMOA7 (1T)
 B: VFHMOA7 (1. 5T)
 C: VFHMOA7 (1. 8T)

FIG.318
 (M7010710)

Item No	Part No.	Mark	Description	Req'd	Remarks : Serial No.
1	20A70-70111		MAST,OUTER VFHM360	1	
-	20A70-70121		MAST,OUTER VFHM400	1	
-	20A70-70101		MAST,OUTER VFHM435	1	
-	20A70-70131		MAST,OUTER VFHM480	1	
-	20A70-70141		MAST,OUTER VFHM500	1	
-	20A70-70151		MAST,OUTER VFHM540	1	
-	20A70-70161		MAST,OUTER VFHM550	1	
-	20A70-70171		MAST,OUTER VFHM600	1	
-	20A70-70181		MAST,OUTER VFHM650	1	
-	20A70-70191		MAST,OUTER VFHM700	1	
-	20A70-70201		MAST,OUTER VFHM750	1	
2	211F8-22221		ROLLER,END,102.0	2	
-	211F8-22231		ROLLER,END,102.5	(2)	
-	511F3-74021		ROLLER,END,102.0	2	FC,CS35,FCS35,FCS55 FCS45
-	511F3-74031		ROLLER,END,102.5	(2)	FC,CS35,FCS35,FCS55 FCS45
3	211F8-22261		SHIM,T-0.5	4	
4	211F8-22271		SHIM,T-1.0	8	
5	216G8-33401		SLIPPER	2	
6	216G8-33361		SHIM,T-0.5	8	
7	216G8-33371		SHIM,T-1.0	4	
8	210F6-12441		CAP	2	
9	216G8-02001		BUSHING	2	
10	01103-14065		BOLT	4	
11	02010-00014		WASHER	4	
12	272K8-52201		PIN	2	MAST NO.1-17
-	22N58-52501		PIN	2	MAST NO.18-
13	216G8-52301		BOLT	2	
14	02010-20012		WASHER	2	
15	04901-00100		FITTING	2	
16	23678-06002		PLATE,NAME	1	
17	211F0-70312		MAST,MIDDLE VFHM360	1	
-	211F0-70322		MAST,MIDDLE VFHM400	1	
-	211F0-70302		MAST,MIDDLE VFHM435	1	
-	211F0-70332		MAST,MIDDLE VFHM480	1	
-	211F0-70342		MAST,MIDDLE VFHM500	1	
-	211F0-70352		MAST,MIDDLE VFHM540	1	
-	211F0-70362		MAST,MIDDLE VFHM550	1	
-	211F0-70372		MAST,MIDDLE VFHM600	1	
-	211F0-70382		MAST,MIDDLE VFHM650	1	
-	211F0-70392		MAST,MIDDLE VFHM700	1	
-	211F0-70402		MAST,MIDDLE VFHM750	1	
18	211F8-22221		ROLLER,END,102.0	4	
-	211F8-22231		ROLLER,END,102.5	(4)	
-	511F3-74021		ROLLER,END,102.0	4	FC,CS35,FCS35,FCS55 FCS45
-	511F3-74031		ROLLER,END,102.5	(4)	FC,CS35,FCS35,FCS55 FCS45
19	211F8-22261		SHIM,T-0.5	8	

FIG.318 MAST [VFHM0A7]
 (M7010710) **マスト**

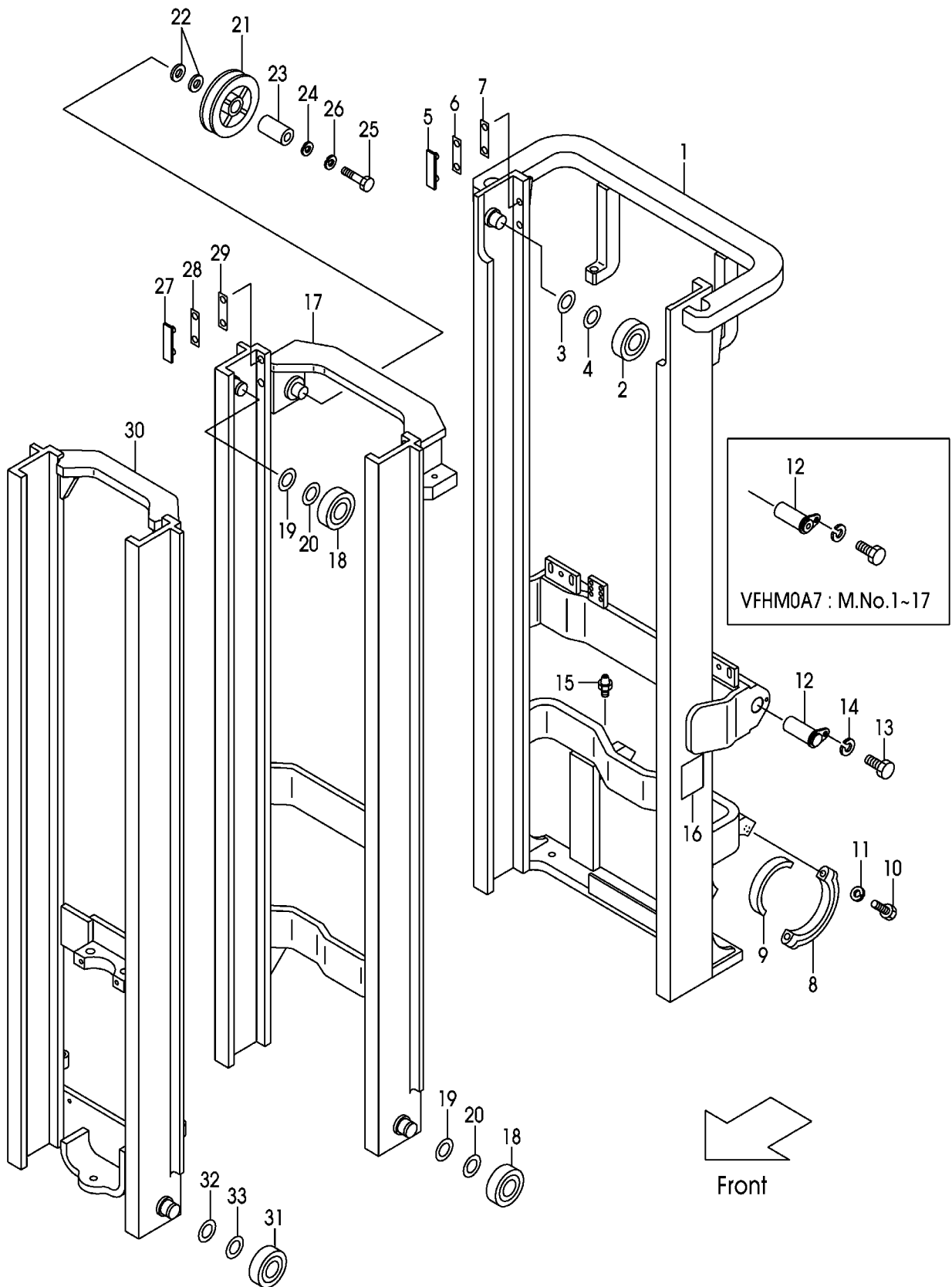

A: VFHMOA7 (1T)
 B: VFHMOA7 (1. 5T)
 C: VFHMOA7 (1. 8T)

FIG.318
 (M7010710)

Item No	Part No.	Mark	Description	Req'd	Remarks : Serial No.
20	211F8-22271		SHIM,T-1.0	16	
21	63130-15301		PULLEY	1	
22	62050-12331		SPACER	2	
23	214A0-72701		COLLAR	1	
24	02000-00016		WASHER	1	
25	01100-16060		BOLT	1	
26	02010-00016		WASHER	1	
27	22Y58-33351		SLIPPER	2	
28	216G8-33361		SHIM,T-0.5	2	
29	216G8-33371		SHIM,T-1.0	4	
30	20A70-70611		MAST,INNER VFHM360	1	
-	20A70-70621		MAST,INNER VFHM400	1	
-	20A70-70601		MAST,INNER VFHM435	1	
-	20A70-70631		MAST,INNER VFHM480	1	
-	20A70-70641		MAST,INNER VFHM500	1	
-	20A70-70651		MAST,INNER VFHM540	1	
-	20A70-70661		MAST,INNER VFHM550	1	
-	20A70-70671		MAST,INNER VFHM600	1	
-	20A70-70681		MAST,INNER VFHM650	1	
-	20A70-70691		MAST,INNER VFHM700	1	
-	20A70-70701		MAST,INNER VFHM750	1	
31	211F8-22221		ROLLER,END,102.0	2	
-	211F8-22231		ROLLER,END,102.5	(2)	
-	511F3-74021		ROLLER,END,102.0	2	FC,CS35,FCS35,FCS55 FCS45
-	511F3-74031		ROLLER,END,102.5	(2)	FC,CS35,FCS35,FCS55 FCS45
32	211F8-22261		SHIM,T-0.5	4	
33	211F8-22271		SHIM,T-1.0	8	
34	229F6-42211	+	SEAL	8	

FIG.319 LIFT CYLINDER (FRONT)[VFHM0A7]
 (M7010810) リフトシリンダ(フロント)

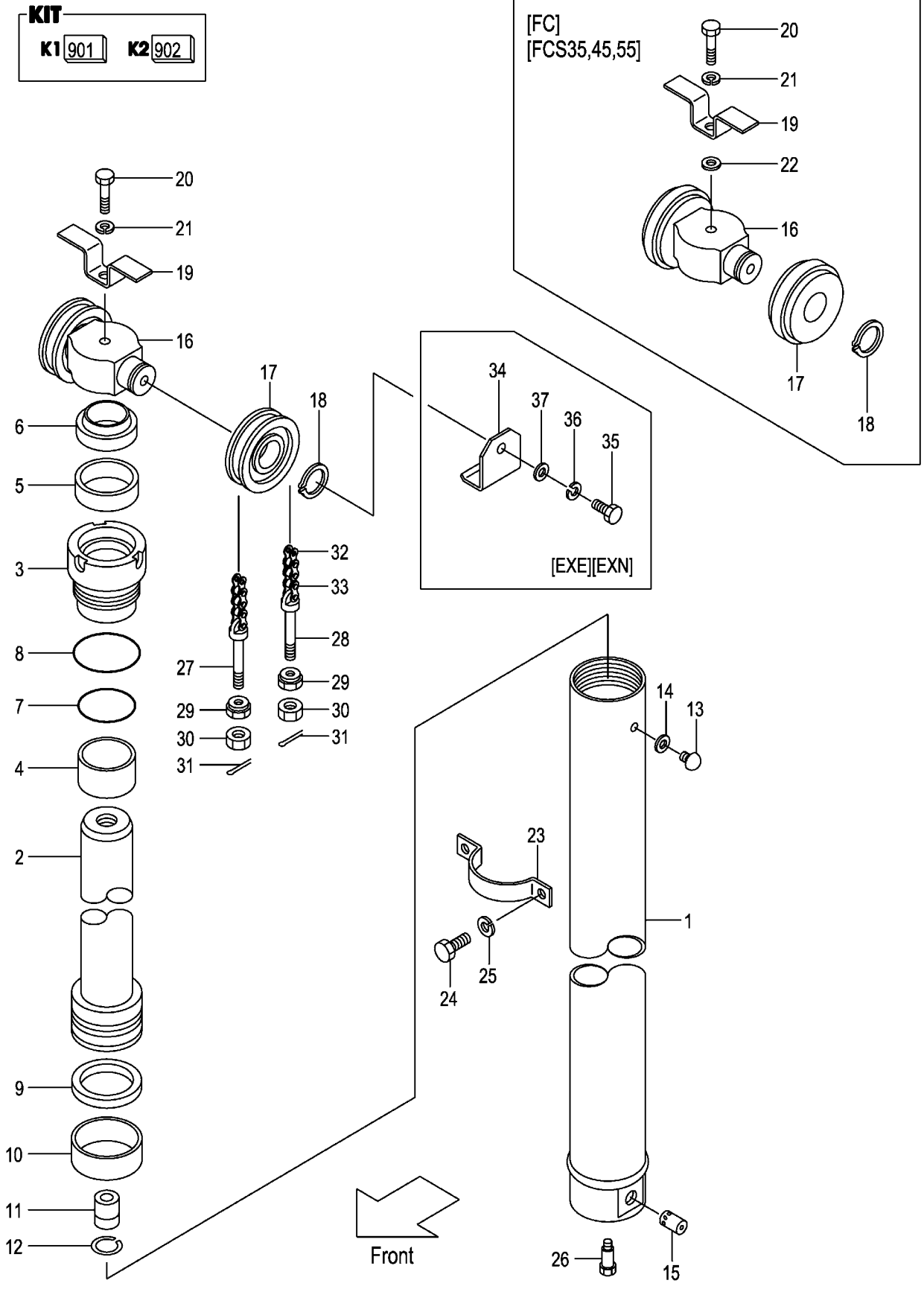

A: VFHMOA7 (1T)
 B: VFHMOA7 (1. 5T)
 C: VFHMOA7 (1. 8T)

Item No	Part No.	Mark	Description	Req'd	Remarks : Serial No.
A1	212R0-80511		CYL-ASSY,LIFT VFHM360	1	INC.1-15
-	212R0-80521		CYL-ASSY,LIFT VFHM400	1	INC.1-15
-	212R0-80531		CYL-ASSY,LIFT VFHM435	1	INC.1-15
-	212R0-80501		CYL-ASSY,LIFT VFHM480	1	INC.1-15
-	212R0-80541		CYL-ASSY,LIFT VFHM500	1	INC.1-15
-	212R0-80551		CYL-ASSY,LIFT VFHM540	1	INC.1-15
-	212R0-80561		CYL-ASSY,LIFT VFHM550	1	INC.1-15
-	212R0-80571		CYL-ASSY,LIFT VFHM600	1	INC.1-15
-	212R0-80581		CYL-ASSY,LIFT VFHM650	1	INC.1-15
-	212R0-80591		CYL-ASSY,LIFT VFHM700	1	INC.1-15
-	212R0-80601		CYL-ASSY,LIFT VFHM750	1	INC.1-15
901	B-B670B-00024	K1	KIT,CYL-HEAD	1	INC.3,4
902	B-B670A-00009	K2	KIT,REPAIR	1	INC.5-10,14
1	B-B6717-86101		BODY,CYL VFHM360	1	
-	B-B6717-86201		BODY,CYL VFHM400	1	
-	B-B6717-86301		BODY,CYL VFHM435	1	
-	B-B6717-86401		BODY,CYL VFHM480	1	
-	B-B6717-86501		BODY,CYL VFHM500	1	
-	B-B6717-86601		BODY,CYL VFHM540	1	
-	B-B6717-86701		BODY,CYL VFHM550	1	
-	B-B6717-86801		BODY,CYL VFHM600	1	
-	B-B6717-86901		BODY,CYL VFHM650	1	
-	B-B6717-87001		BODY,CYL VFHM700	1	
-	B-B6717-87101		BODY,CYL VFHM750	1	
2	B-B6717-86102		ROD VFHM360	1	
-	B-B6717-86202		ROD VFHM400	1	
-	B-B6717-86302		ROD VFHM435	1	
-	B-B6717-86402		ROD VFHM480	1	
-	B-B6717-86502		ROD VFHM500	1	
-	B-B6717-86602		ROD VFHM540	1	
-	B-B6717-86702		ROD VFHM550	1	
-	B-B6717-86802		ROD VFHM600	1	
-	B-B6717-86902		ROD VFHM650	1	
-	B-B6717-87002		ROD VFHM700	1	
-	B-B6717-87102		ROD VFHM750	1	
3	NO PART NO.	#*	HEAD	1	
4	B-30131-55009	*	BUSHING	1	
5	B-30961-55013	*	U-RING	1	
6	B-30191-55050	*	RING,WIPER	1	
7	B-95123-06500	*	O-RING	1	
8	B-95151-07000	*	O-RING	1	
9	B-B9683-70007	*	RING,SEAL	1	
10	B-B6181-70007	*	RING,SLIDE	1	
11	B-C4300-22001		VALVE,CHECK	1	
12	B-94721-22101		RING,SNAP	1	
13	B-B6521-90004		PLUG	1	
14	B-B6711-00001	*	GASKET	1	
15	B-26570-30115		VALVE	1	
16	212R0-83001		HEAD,PISTON	1	
17	216G8-42031		SHEAVE	2	

FIG.319 LIFT CYLINDER (FRONT)[VFHM0A7]
 (M7010810) リフトシリンダ(フロント)

KIT
 K1 901 K2 902

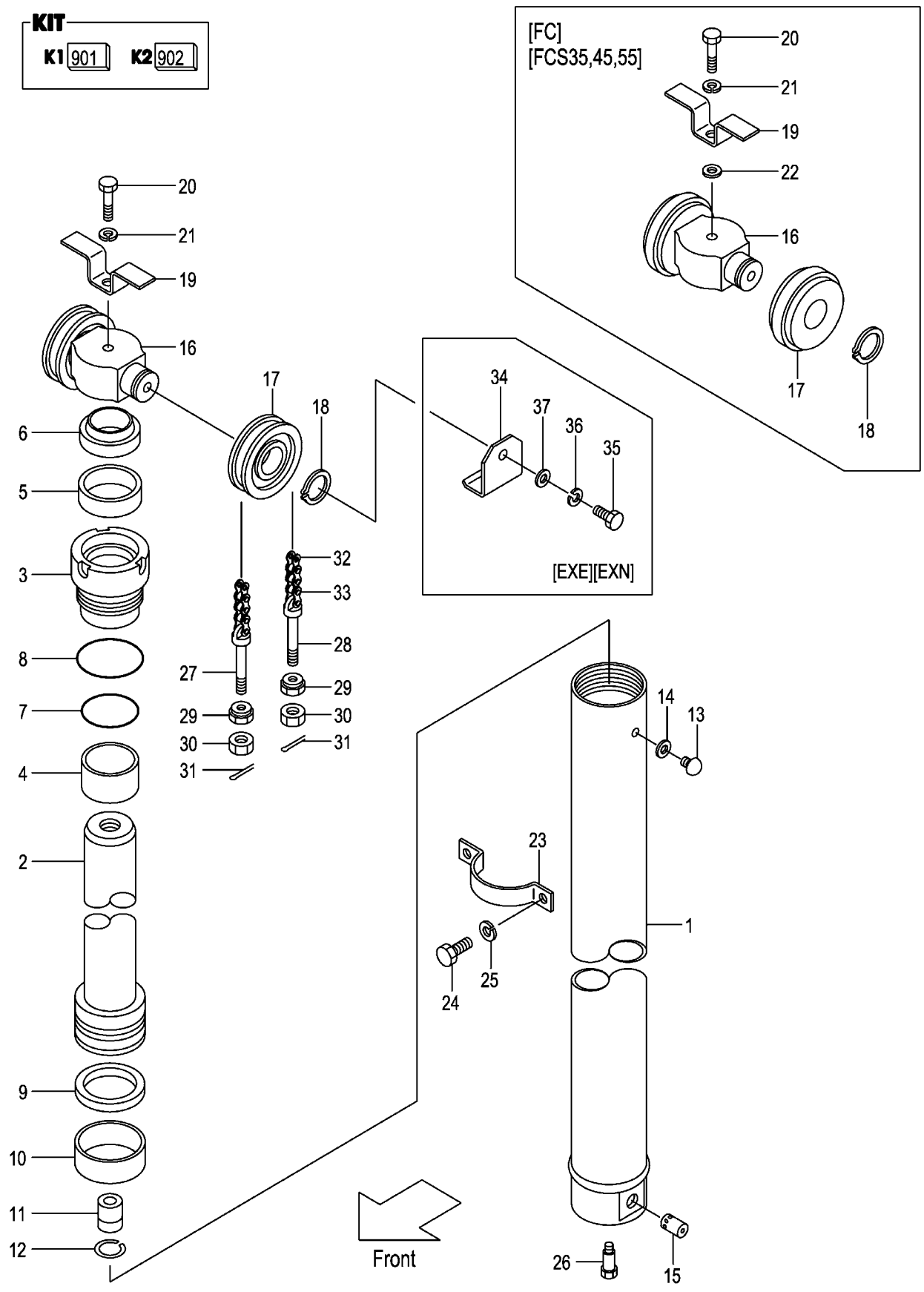

A: VFHMOA7 (1T)
 B: VFHMOA7 (1. 5T)
 C: VFHMOA7 (1. 8T)

Item No	Part No.	Mark	Description	Req'd	Remarks : Serial No.
-	516G3-74001		SHEAVE	2	FC,FCS35,FCS55,FCS45
-	20A78-42031		SHEAVE	2	MAST NO.357-2014 EX
-	216G8-42031		SHEAVE	2	MAST NO.2015- EX
18	02100-00035		RING,SNAP	2	
19	215T0-83021		STOPPER	1	
20	01100-16060		BOLT	1	
-	01100-16065		BOLT	1	FC,FCS35,FCS55,FCS45
21	02010-00016		WASHER	1	
22	02000-00016		WASHER	1	FC,FCS35,FCS55,FCS45
23	212R0-83011		SUPPORT	1	
24	01103-10020		BOLT	2	
25	02011-00010		WASHER	2	
26	214A0-82831		BOLT,SET	1	
27	218G8-42501		PIN,ANCHOR	2	
-	510F5-54051		PIN,ANCHOR	2	FC,FCS35,FCS55,FCS45
28	218G8-42521		PIN,ANCHOR	2	
-	510F5-54061		PIN,ANCHOR	2	FC,FCS35,FCS55,FCS45
29	22118-40181		NUT	4	
30	01400-00014		NUT	4	
31	02200-03030		PIN,COTTER	4	
32	218G8-45791		CHAIN,LEAF VFHM360	2	INC.33
-	218G8-45871		CHAIN,LEAF VFHM400	2	INC.33
-	218G8-45951		CHAIN,LEAF VFHM435	2	INC.33
-	218G8-46031		CHAIN,LEAF VFHM480	2	INC.33
-	218G8-46091		CHAIN,LEAF VFHM500	2	INC.33
-	218G8-46171		CHAIN,LEAF VFHM540	2	INC.33
-	218G8-46211		CHAIN,LEAF VFHM550	2	INC.33
-	218G8-46331		CHAIN,LEAF VFHM600	2	INC.33
-	218G8-46451		CHAIN,LEAF VFHM650	2	INC.33
-	218G8-46591		CHAIN,LEAF VFHM700	2	INC.33
-	218G8-46691		CHAIN,LEAF VFHM750	2	INC.33
-	09001-08051		CHAIN,ROLLER VFHM360	2	FC,FCS35,FCS55,FCS45
-	09001-08057		CHAIN,ROLLER VFHM400	2	FC,FCS35,FCS55,FCS45
-	09001-08061		CHAIN,ROLLER VFHM435	2	FC,FCS35,FCS55,FCS45
-	09001-08067		CHAIN,ROLLER VFHM480	2	FC,FCS35,FCS55,FCS45
-	09001-08071		CHAIN,ROLLER VFHM500	2	FC,FCS35,FCS55,FCS45
-	09001-08077		CHAIN,ROLLER VFHM540	2	FC,FCS35,FCS55,FCS45
-	09001-08077		CHAIN,ROLLER VFHM550	2	FC,FCS35,FCS55,FCS45
-	09001-08085		CHAIN,ROLLER VFHM600	2	FC,FCS35,FCS55,FCS45
-	09001-08093		CHAIN,ROLLER VFHM650	2	FC,FCS35,FCS55,FCS45
-	09001-08103		CHAIN,ROLLER VFHM700	2	FC,FCS35,FCS55,FCS45
-	09001-08109		CHAIN,ROLLER VFHM750	2	FC,FCS35,FCS55,FCS45
33	218G8-42701		LINK	4	
34	57393-02041		COVER	2	EXE,EXN
35	01100-16016		BOLT	2	EXE,EXN
36	02010-00016		WASHER	2	EXE,EXN
37	02000-00016		WASHER	2	EXE,EXN

FIG.320 LIFT CYLINDER (REAR)[VFHM0A7]
 (M7010820) リフトシリンダ(リヤ)

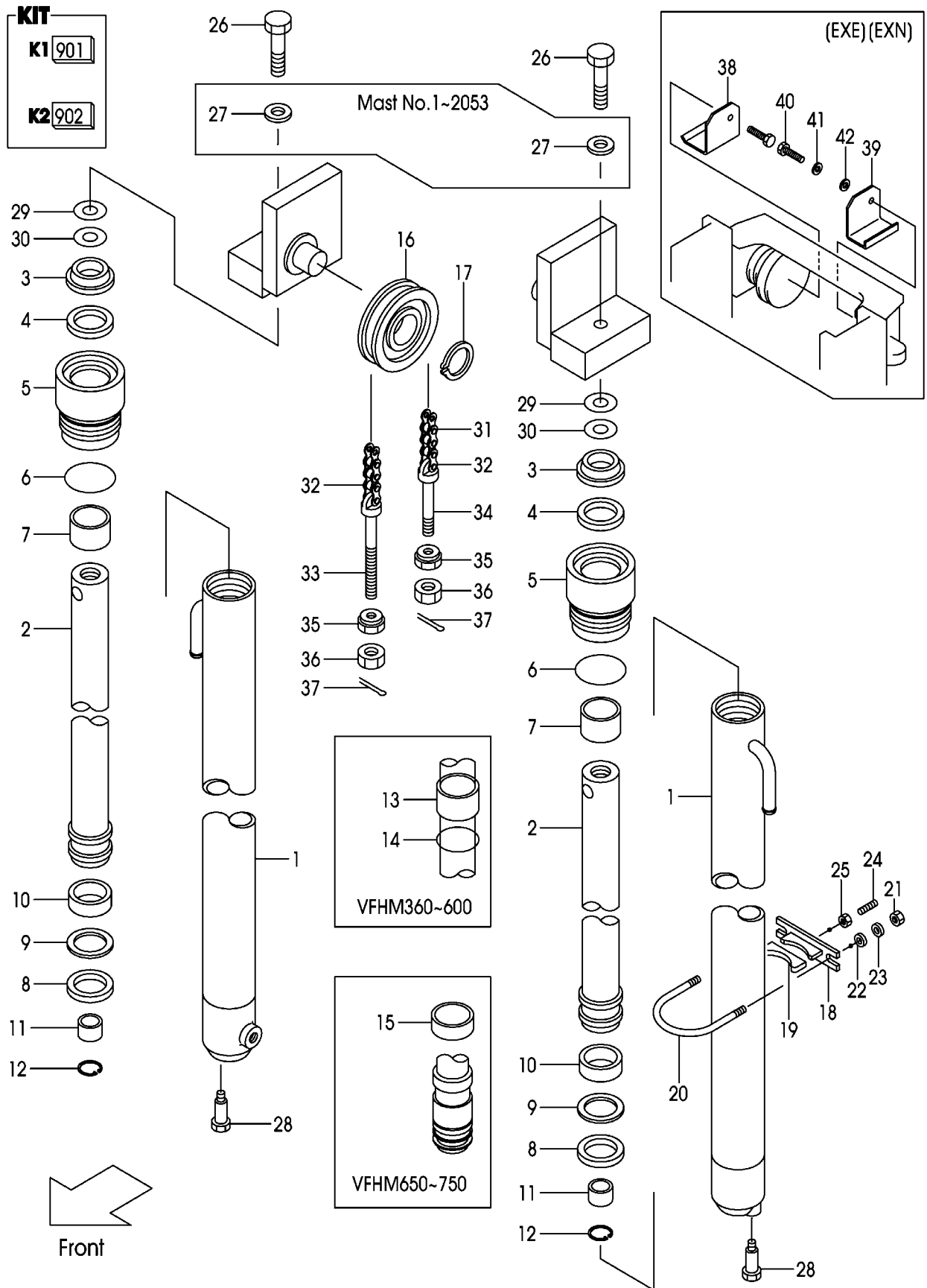

A: VFHMOA7 (1T)
 B: VFHMOA7 (1. 5T)
 C: VFHMOA7 (1. 8T)

FIG.320
 (M7010820)

Item No	Part No.	Mark	Description	Req'd	Remarks : Serial No.
A1	20A70-81611		CYL-ASSY,LIFT VFHM360	2	INC.1-14
-	20A70-81621		CYL-ASSY,LIFT VFHM400	2	INC.1-14
-	20A70-81601		CYL-ASSY,LIFT VFHM435	2	INC.1-14
-	20A70-81631		CYL-ASSY,LIFT VFHM480	2	INC.1-14
-	20A70-81641		CYL-ASSY,LIFT VFHM500	2	INC.1-14
-	20A70-81651		CYL-ASSY,LIFT VFHM540	2	INC.1-14
-	20A70-81661		CYL-ASSY,LIFT VFHM550	2	INC.1-14
-	20A70-81671		CYL-ASSY,LIFT VFHM600	2	INC.1-14
-	20A70-81681		CYL-ASSY,LIFT VFHM650	2	INC.1-12,15
-	20A70-81691		CYL-ASSY,LIFT VFHM700	2	INC.1-12,15
-	20A70-81701		CYL-ASSY,LIFT VFHM750	2	INC.1-12,15
901	B-3045B-00026	K1	KIT,OVERHAUL	2	INC.5,7
902	B-3045A-00020	K2	KIT,REPAIR	2	INC.3,4,6,8,9
1	B-B6567-39601		BODY,CYL VFHM360	2	
-	B-B6567-39701		BODY,CYL VFHM400	2	
-	B-B6567-39801		BODY,CYL VFHM435	2	
-	B-B6567-39901		BODY,CYL VFHM480	2	
-	B-B6567-40001		BODY,CYL VFHM500	2	
-	B-B6567-40101		BODY,CYL VFHM540	2	
-	B-B6567-40201		BODY,CYL VFHM550	2	
-	B-B6567-40301		BODY,CYL VFHM600	2	
-	B-B6567-40401		BODY,CYL VFHM650	2	
-	B-B6567-40501		BODY,CYL VFHM700	2	
-	B-B6567-40601		BODY,CYL VFHM750	2	
2	B-B6567-39602		ROD,PISTON VFHM360	2	
-	B-B6567-39702		ROD,PISTON VFHM400	2	
-	B-B6567-39802		ROD,PISTON VFHM435	2	
-	B-B6567-39902		ROD,PISTON VFHM480	2	
-	B-B6567-40002		ROD,PISTON VFHM500	2	
-	B-B6567-40102		ROD,PISTON VFHM540	2	
-	B-B6567-40202		ROD,PISTON VFHM550	2	
-	B-B6567-40302		ROD,PISTON VFHM600	2	
-	B-B6567-40402		ROD,PISTON VFHM650	2	
-	B-B6567-40502		ROD,PISTON VFHM700	2	
-	B-B6567-40602		ROD,PISTON VFHM750	2	
3	B-30191-35025	*	RING,WIPER	2	
4	B-30961-03512	*	U-RING	2	
5	NO PART NO.	#*	HEAD,CYL	2	
6	B-30161-91773	*	O-RING	2	
7	B-30131-35017	*	BUSHING	2	
8	B-30161-45046	*	U-RING	2	
9	B-30461-45039	*	RING,BACK-UP	2	
10	B-30131-45018		BUSHING	2	
11	B-B6551-91008		RING,CUSHION	2	
12	B-30141-91049		RING,SNAP	2	
13	B-B6111-35039		SPACER	2	(VFHM360-VFHM480)
-	B-B6111-35049		SPACER	2	(VFHM500,VFHM550)
-	B-B6111-35047		SPACER	2	EXA(VFHM540-VFHM750)
-	B-B6111-35053		SPACER	2	(VFHM600)
14	B-95151-03500		O-RING	2	(VFHM360-VFHM600)

FIG.320 LIFT CYLINDER (REAR)[VFHM0A7]
 (M7010820) リフトシリンダ(リヤ)

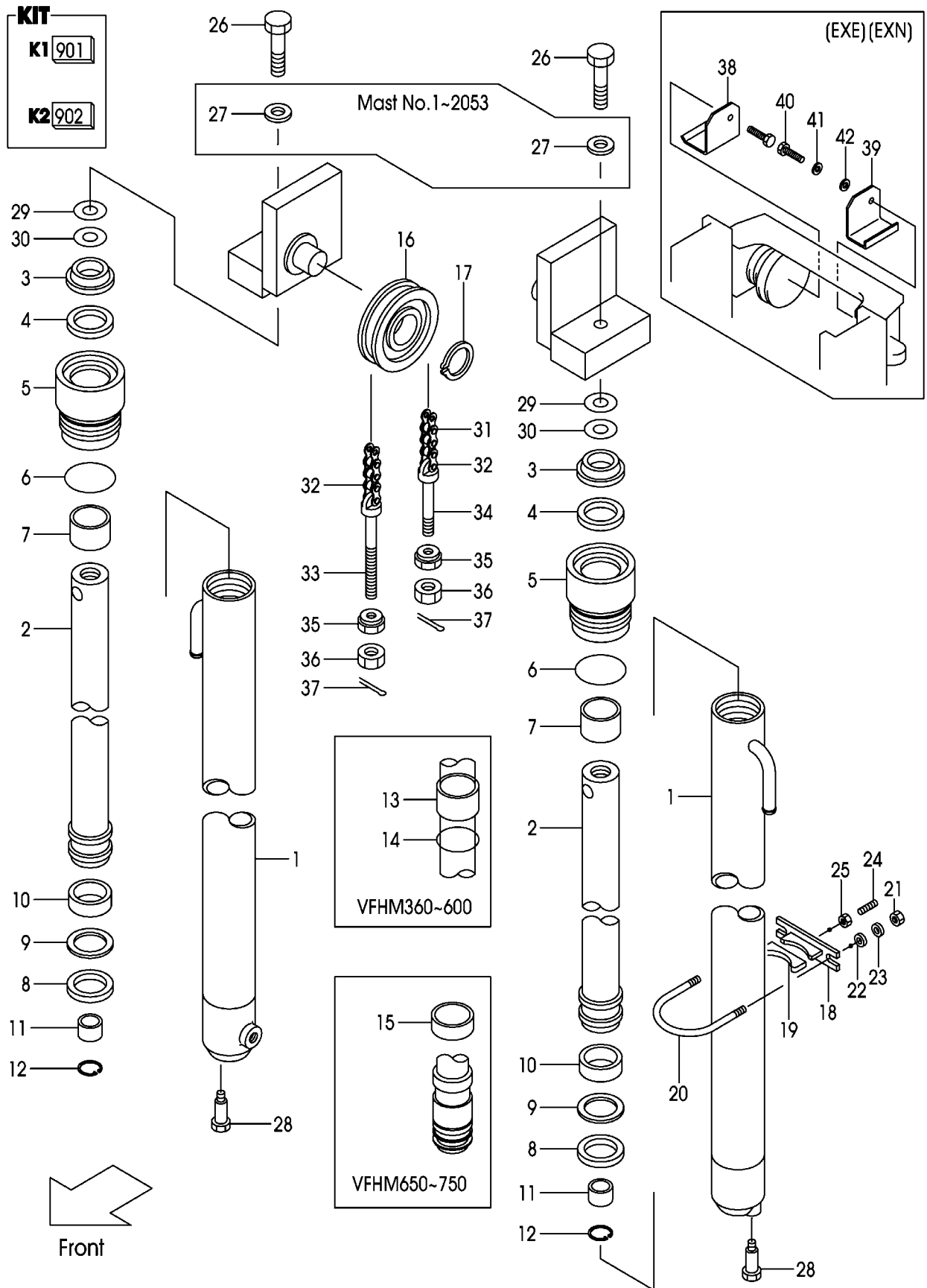

A: VFHMOA7 (1T)
 B: VFHMOA7 (1. 5T)
 C: VFHMOA7 (1. 8T)

Item No	Part No.	Mark	Description	Req'd	Remarks : Serial No.
15	B-30776-00106		RING,WIPER	1	(VFHM650-VFHM750)
16	234A8-43501		SHEAVE	2	
-	234A8-43501		SHEAVE	2	MAST NO.1-356 EX
-	22N58-43501		SHEAVE	2	MAST NO.357- EX
17	02100-00040		RING,SNAP	2	
A2	22N58-43021		SUPPORT-ASSY	2	INC.18,19
18	22N58-43011		SUPPORT	2	
19	24868-42111		RUBBER	2	
20	216G8-43161		U-BOLT	2	
21	234A8-42561		NUT	4	
22	02000-20010		WASHER	4	
23	02010-20010		WASHER	4	
24	01120-12040		BOLT	2	
25	01402-00012		NUT	2	
26	01103-14040		BOLT	2	MAST NO.1-2053
-	20A70-83701		BOLT	2	MAST NO.2054-
27	02011-00014		WASHER	2	MAST NO.1-2053
28	216G8-43151		BOLT	2	
29	22517-40051		SHIM,T-0.2	4	
30	22717-40081		SHIM,T-0.5	4	
31	218G8-45931		CHAIN,LEAF VFHM360	2	INC32
-	218G8-46011		CHAIN,LEAF VFHM400	2	INC32
-	218G8-46091		CHAIN,LEAF VFHM435	2	INC32
-	218G8-46191		CHAIN,LEAF VFHM480	2	INC32
-	218G8-46251		CHAIN,LEAF VFHM500	2	INC32
-	218G8-46331		CHAIN,LEAF VFHM540	2	INC32
-	218G8-46351		CHAIN,LEAF VFHM550	2	INC32
-	218G8-46471		CHAIN,LEAF VFHM600	2	INC32
-	218G8-46611		CHAIN,LEAF VFHM650	2	INC32
-	218G8-46751		CHAIN,LEAF VFHM700	2	INC32
-	218G8-46851		CHAIN,LEAF VFHM750	2	INC32
-	09001-08059		CHAIN,ROLLER VFHM360	2	FC,FCS35,FCS55,FCS45
-	09001-08065		CHAIN,ROLLER VFHM400	2	FC,FCS35,FCS55,FCS45
-	09001-08069		CHAIN,ROLLER VFHM435	2	FC,FCS35,FCS55,FCS45
-	09001-08075		CHAIN,ROLLER VFHM480	2	FC,FCS35,FCS55,FCS45
-	09001-08079		CHAIN,ROLLER VFHM500	2	FC,FCS35,FCS55,FCS45
-	09001-08083		CHAIN,ROLLER VFHM540	2	FC,FCS35,FCS55,FCS45
-	09001-08085		CHAIN,ROLLER VFHM550	2	FC,FCS35,FCS55,FCS45
-	09001-08093		CHAIN,ROLLER VFHM600	2	FC,FCS35,FCS55,FCS45
-	09001-08101		CHAIN,ROLLER VFHM650	2	FC,FCS35,FCS55,FCS45
-	09001-08109		CHAIN,ROLLER VFHM700	2	FC,FCS35,FCS55,FCS45
-	09001-08117		CHAIN,ROLLER VFHM750	2	FC,FCS35,FCS55,FCS45
32	218G8-42701		LINK	4	
33	218G8-42501		PIN,ANCHOR	2	
-	510F5-54051		PIN,ANCHOR	2	FC,FCS35,FCS55,FCS45
34	218G8-42511		PIN,ANCHOR	2	
-	510F5-54061		PIN,ANCHOR	2	FC,FCS35,FCS55,FCS45
35	22118-40181		NUT	4	

FIG.320 LIFT CYLINDER (REAR)[VFHM0A7]
 (M7010820) リフトシリンダ(リヤ)

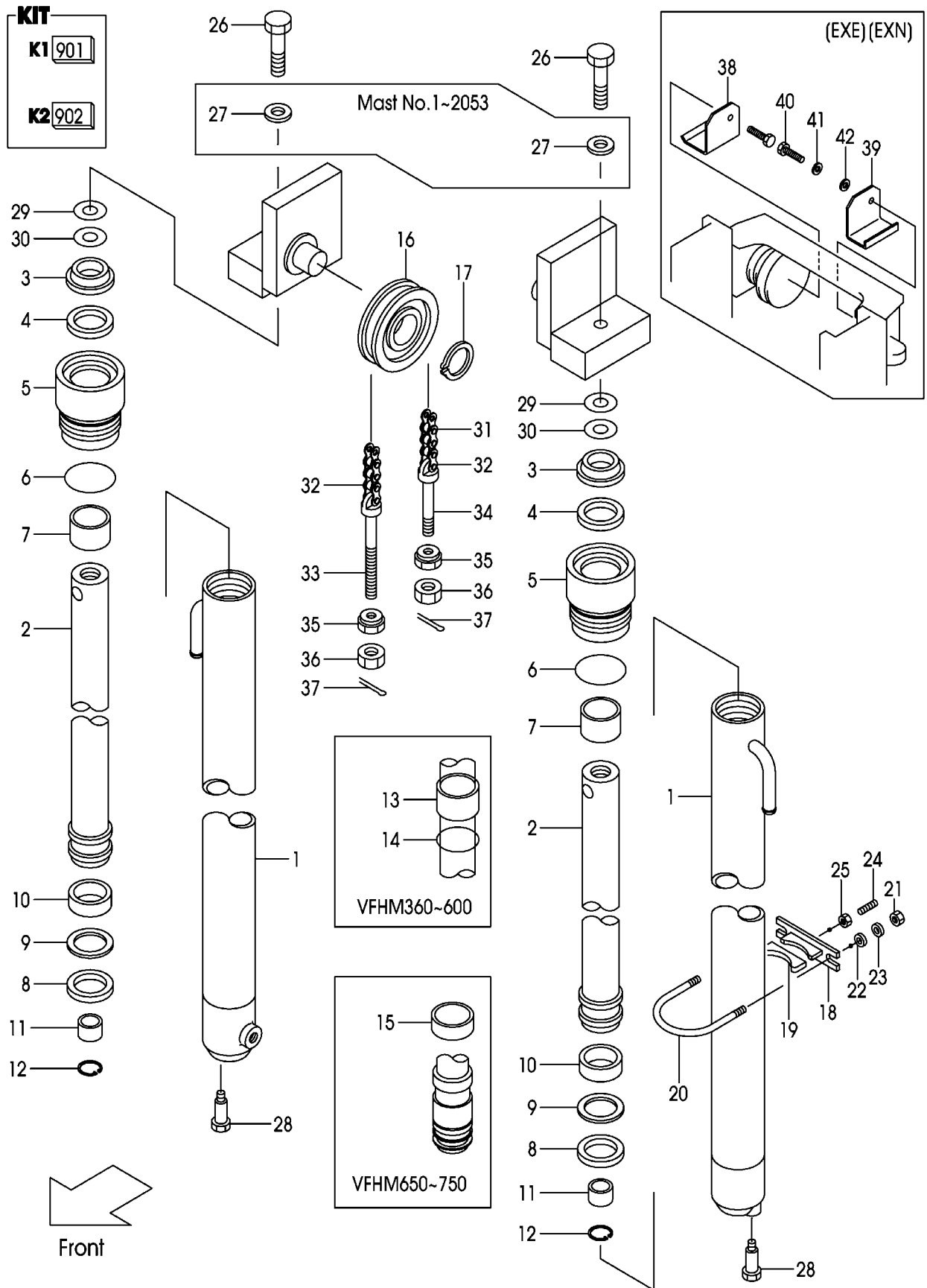

A: VFHMOA7 (1T)
B: VFHMOA7 (1. 5T)
C: VFHMOA7 (1. 8T)

FIG.320
(M7010820)

Item No	Part No.	Mark	Description	Req'd	Remarks : Serial No.
36	01400-00014		NUT	4	
37	02200-03030		PIN,COTTER	4	
38	514A3-04221		COVER	1	EXE,EXN
39	514A3-04201		COVER	1	EXE,EXN
40	01100-16016		BOLT	1	EXE,EXN
41	02010-00016		WASHER	1	EXE,EXN
42	02000-00016		WASHER	1	EXE,EXN

FIG.321 MAST PIPING [VFHM0A7]

(M7010830) マストパイピング

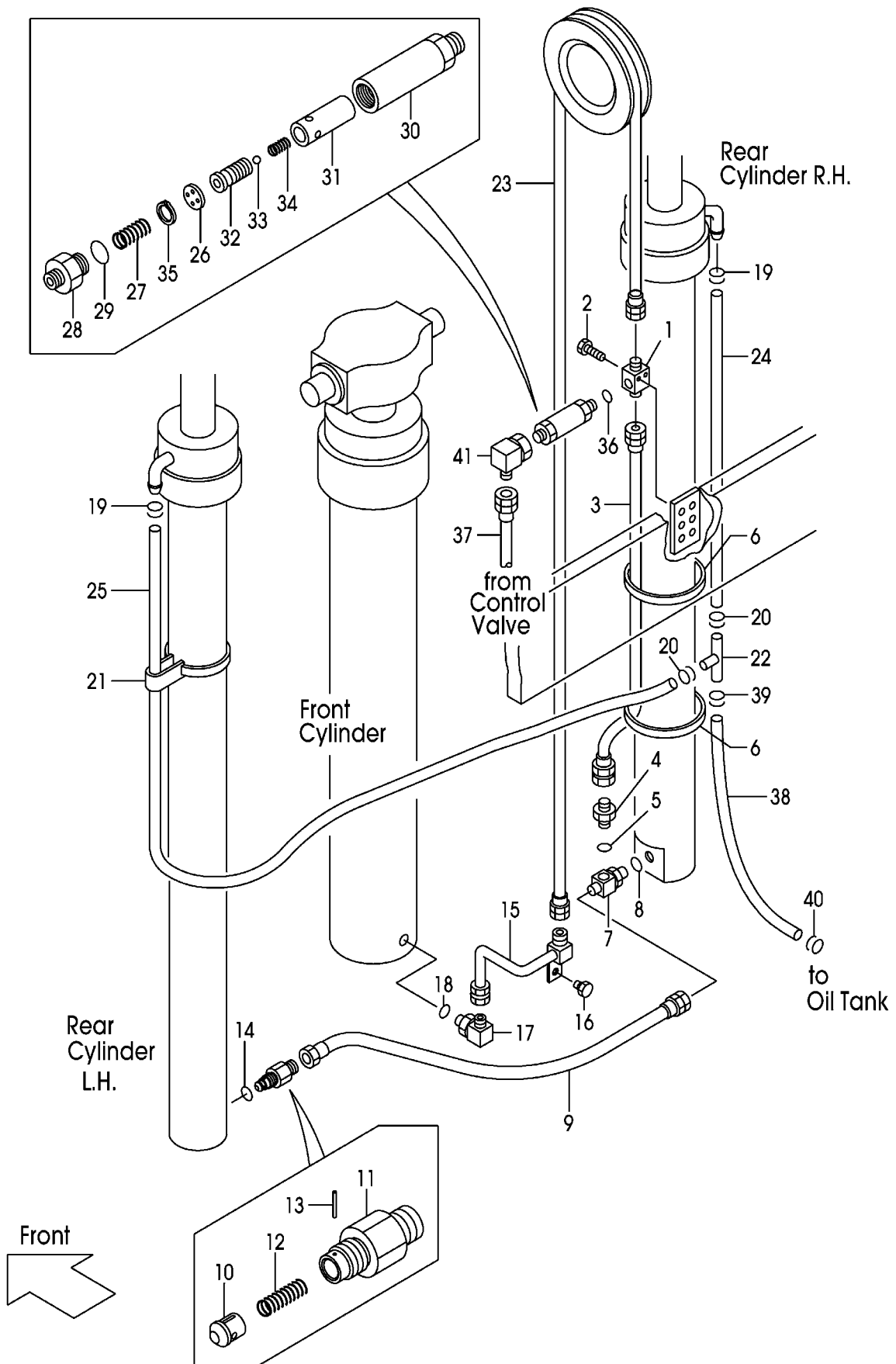

A: VFHMOA7 (1T)
 B: VFHMOA7 (1. 5T)
 C: VFHMOA7 (1. 8T)

FIG.321
 (M7010830)

Item No	Part No.	Mark	Description	Req'd	Remarks : Serial No.
1	229F0-94101		THREE-WAY	1	
2	01184-10040		BOLT & WASHER	2	
3	212R0-91202		HOSE	1	MAST NO.1-17
-	277P0-92131		HOSE	1	MAST NO.18-
-	212R0-91202		HOSE	1	MAST NO.1-17 FC,RTL
-	277N0-82021		HOSE	1	MAST NO.18- FC,RTL
A1	04134-20404		NIPPLE-ASSY	1	INC.4,5
4	NO PART NO.	#	NIPPLE	1	
5	03320-00180		O-RING	1	
6	25790-94021		BAND	1	MAST NO.1-17
-	25790-94021		BAND	2	MAST NO.18-
A2	216G0-93101		THREE-WAY-ASSY	1	INC.7,8
7	NO PART NO.	#	THREE-WAY	1	
8	03320-00140	*	O-RING	1	
9	234A8-02201		HOSE	1	
A3	216G0-93201		VALVE-ASSY,CUT	1	INC.10-14
10	NO PART NO.	#	PISTON	1	
11	NO PART NO.	#	NIPPLE	1	
12	234A8-42611		SPRING	1	
13	02270-01014		PIN,SPRING	1	
14	03320-00140	*	O-RING	1	
15	211F0-93001		PIPE	1	
16	01185-08016		BOLT & WASHER	1	
A4	212R0-91301		ELBOW-ASSY	1	INC.17,18
17	NO PART NO.	#	ELBOW	1	
18	03320-00180		O-RING	1	
19	04911-00018		CLIP	2	
-	24329-46201		CLIP	2	FC,RTL
20	04911-00018		CLIP	2	
-	24329-46201		CLIP	2	FC,RTL
21	22N58-45001		BAND	2	
22	23679-45051		THREE-WAY	1	
-	53675-55051		THREE-WAY	1	FC,RTL
23	04601-44224		HOSE VFHM360	1	
-	04601-44249		HOSE VFHM400	1	
-	04601-44274		HOSE VFHM435	1	
-	04601-44303		HOSE VFHM480	1	
-	04601-44323		HOSE VFHM500	1	
-	04601-44347		HOSE VFHM540	1	
-	04601-44355		HOSE VFHM550	1	
-	04601-44391		HOSE VFHM600	1	
-	04601-44434		HOSE VFHM650	1	
-	04601-44477		HOSE VFHM700	1	
-	04601-44510		HOSE VFHM750	1	
24	23678-40100		HOSE VFHM360	1	
-	23678-40115		HOSE VFHM400	1	
-	23678-40125		HOSE VFHM435	1	
-	23678-40140		HOSE VFHM480	1	

FIG.321 MAST PIPING [VFHM0A7]

(M7010830) マストパイピング

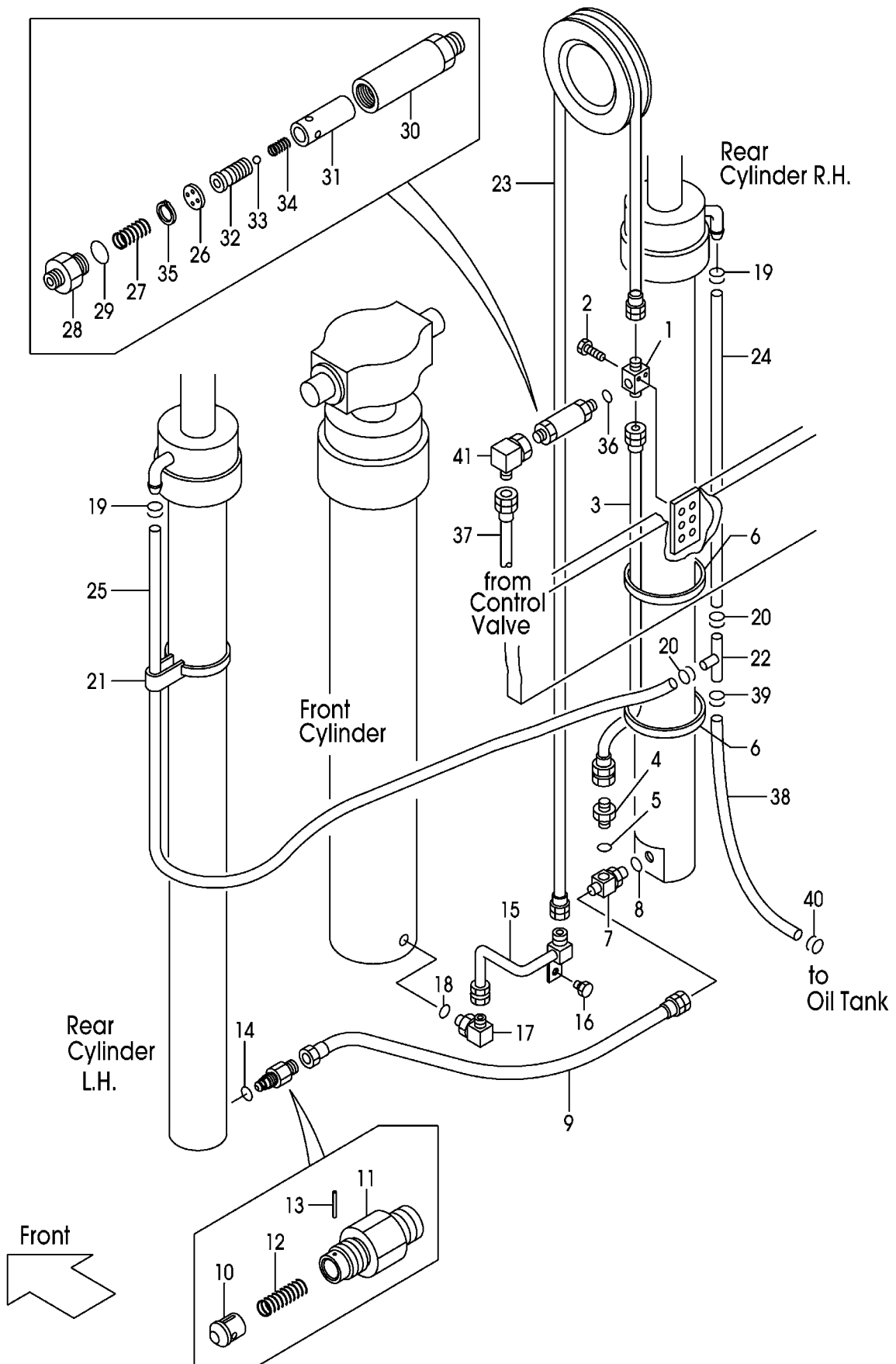

A: VFHMOA7 (1T)
 B: VFHMOA7 (1. 5T)
 C: VFHMOA7 (1. 8T)

FIG.321
 (M7010830)

Item No	Part No.	Mark	Description	Req'd	Remarks : Serial No.
-	23678-40150		HOSE VFHM500	1	
-	23678-40165		HOSE VFHM540	1	
-	23678-40170		HOSE VFHM550	1	
-	23678-40185		HOSE VFHM600	1	
-	23678-40210		HOSE VFHM650	1	
-	23678-40230		HOSE VFHM700	1	
-	23678-40245		HOSE VFHM750	1	
-	04710-04100		HOSE VFHM360	1	FC,RTL
-	04710-04115		HOSE VFHM400	1	FC,RTL
-	04710-04125		HOSE VFHM435	1	FC,RTL
-	04710-04140		HOSE VFHM480	1	FC,RTL
-	04710-04150		HOSE VFHM500	1	FC,RTL
-	04710-04165		HOSE VFHM540	1	FC,RTL
-	04710-04170		HOSE VFHM550	1	FC,RTL
-	04710-04185		HOSE VFHM600	1	FC,RTL
-	04710-04210		HOSE VFHM650	1	FC,RTL
-	04710-04230		HOSE VFHM700	1	FC,RTL
-	04710-04245		HOSE VFHM750	1	FC,RTL
25	23678-40150		HOSE VFHM360	1	
-	23678-40165		HOSE VFHM400	1	
-	23678-40175		HOSE VFHM435	1	
-	23678-40190		HOSE VFHM480	1	
-	23678-40200		HOSE VFHM500	1	
-	23678-40215		HOSE VFHM540	1	
-	23678-40220		HOSE VFHM550	1	
-	23678-40235		HOSE VFHM600	1	
-	23678-40260		HOSE VFHM650	1	
-	23678-40280		HOSE VFHM700	1	
-	23678-40295		HOSE VFHM750	1	
-	04710-04150		HOSE VFHM360	1	FC,RTL
-	04710-04165		HOSE VFHM400	1	FC,RTL
-	04710-04175		HOSE VFHM435	1	FC,RTL
-	04710-04190		HOSE VFHM480	1	FC,RTL
-	04710-04200		HOSE VFHM500	1	FC,RTL
-	04710-04215		HOSE VFHM540	1	FC,RTL
-	04710-04220		HOSE VFHM550	1	FC,RTL
-	04710-04235		HOSE VFHM600	1	FC,RTL
-	04710-04260		HOSE VFHM650	1	FC,RTL
-	04710-04280		HOSE VFHM700	1	FC,RTL
-	04710-04295		HOSE VFHM750	1	FC,RTL
A5	216G8-41001		REGULATOR-ASSY	1	INC.26-35
26	NO PART NO.	#	PLATE	1	
27	27979-43101		SPRING	1	
28	NO PART NO.	#	NIPPLE	1	
29	03300-00280		O-RING	1	
30	NO PART NO.	#	CASE	1	
31	NO PART NO.	#	SLEEVE	1	
32	NO PART NO.	#	PISTON	1	
33	24459-42951		BALL,NYLON	1	
34	214A8-44151		SPRING	1	

FIG.321 MAST PIPING [VFHM0A7]

(M7010830) マストパイピング

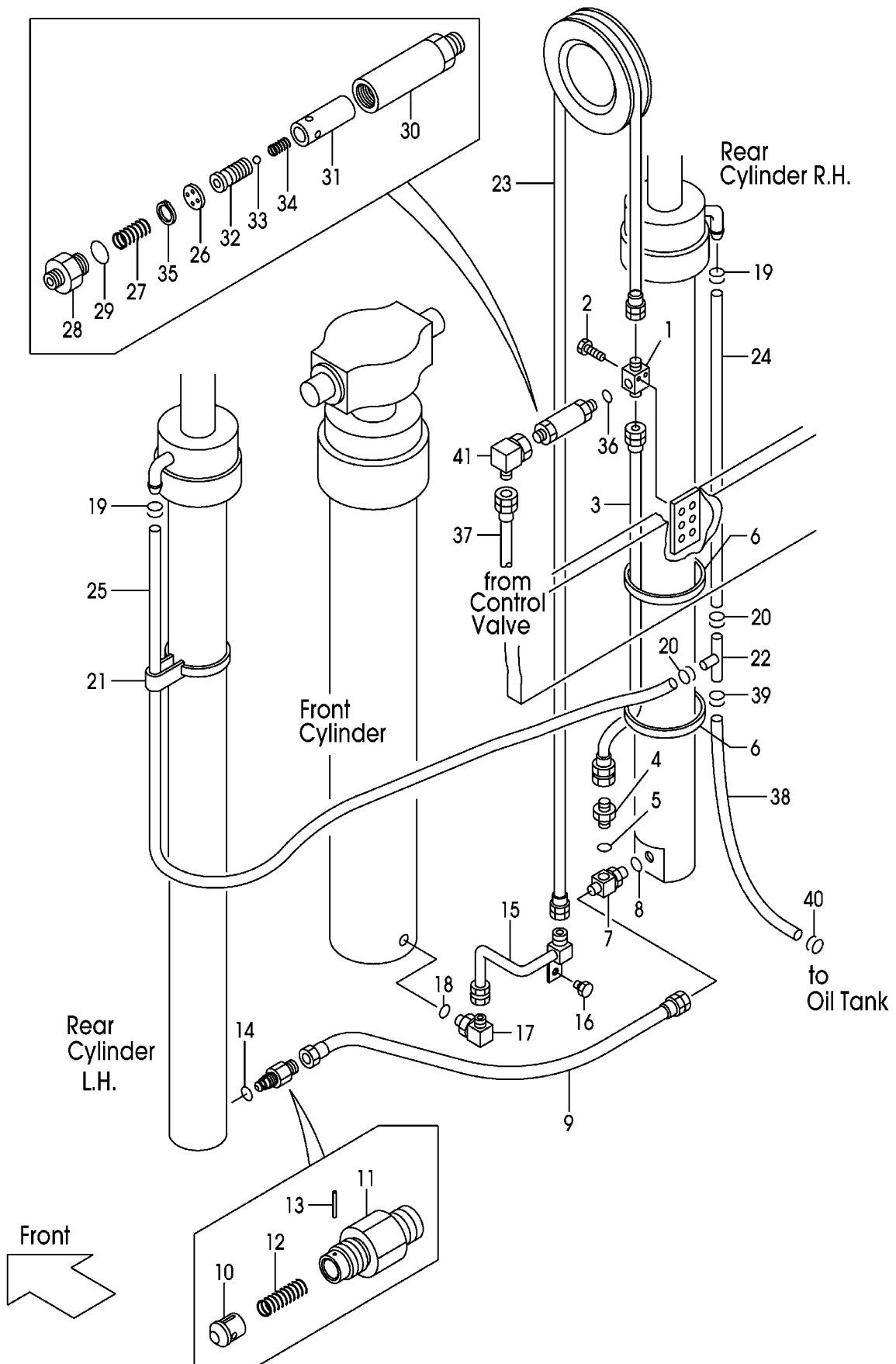

A: VFHMOA7 (1T)
 B: VFHMOA7 (1. 5T)
 C: VFHMOA7 (1. 8T)

FIG.321
 (M7010830)

Item No	Part No.	Mark	Description	Req'd	Remarks : Serial No.
35	02110-00018		RING,SNAP	1	
36	03320-00180		O-RING	1	
37	277T0-92131		HOSE	1	MAST NO.1-17
-	281U8-42001		HOSE	1	MAST NO.18-1003
-	281U8-42002		HOSE	1	MAST NO.1004-
38	23678-40130		HOSE	1	MAST NO.1-17
-	23678-40140		HOSE	1	MAST NO.18-
-	04710-04130		HOSE	1	MAST NO.1-17
-	04710-04140		HOSE	1	FC,RTL MAST NO.18- FC,RTL
39	04911-00018		CLIP	1	
-	24329-46201		CLIP	1	FC,RTL
40	04914-00016		CLIP	1	
-	04911-00021		CLIP	1	FC,RTL
41	62150-14321		ELBOW	1	

PARTS NUMBER INDEX

Part No.	Fig.No.	Part No.	Fig.No.	Part No.	Fig.No.	Part No.	Fig.No.
B-B6111-35039	306	B-B6567-39802	320	B-B6717-90702	312	B-C0013-30203	170
B-B6111-35039	306	B-B6567-39901	320	B-B6717-90801	312	B-C0013-30203	171
B-B6111-35039	306	B-B6567-39902	320	B-B6717-90802	312	B-C0013-30203	172
B-B6111-35039	306	B-B6567-40001	320	B-B6717-90901	312	B-C0013-30203	173
B-B6111-35039	306	B-B6567-40002	320	B-B6717-90902	312	B-C0013-31451	168
B-B6111-35039	320	B-B6567-40101	320	B-B6717-91001	312	B-C0013-31451	169
B-B6111-35047	320	B-B6567-40102	320	B-B6717-91002	312	B-C0013-31451	169
B-B6111-35049	306	B-B6567-40201	320	B-B6717-91101	312	B-C0013-31451	170
B-B6111-35049	306	B-B6567-40202	320	B-B6717-91102	312	B-C0013-31451	170
B-B6111-35049	320	B-B6567-40301	320	B-B6717-91201	312	B-C0013-31451	171
B-B6111-35053	320	B-B6567-40302	320	B-B6717-91202	312	B-C0013-31451	172
B-B6181-70007	312	B-B6567-40401	320	B-B6717-91301	312	B-C0013-31451	173
B-B6181-70007	319	B-B6567-40402	320	B-B6717-91302	312	B-C0013-31451	190
B-B6521-90004	312	B-B6567-40501	320	B-B6717-91401	312	B-C0013-31629	168
B-B6521-90004	319	B-B6567-40502	320	B-B6717-91402	312	B-C0013-31629	169
B-B6551-91008	306	B-B6567-40601	320	B-B6717-91501	312	B-C0013-31629	169
B-B6551-91008	320	B-B6567-40602	320	B-B6717-91502	312	B-C0013-31629	170
B-B6567-32601	306	B-B670A-00009	312	B-B6717-91601	312	B-C0013-31629	170
B-B6567-32602	306	B-B670A-00009	319	B-B6717-91602	312	B-C0013-31629	171
B-B6567-32701	306	B-B670B-00024	312	B-B6817-94301	312	B-C0013-31629	172
B-B6567-32702	306	B-B670B-00024	319	B-B6817-94302	312	B-C0013-31629	173
B-B6567-32801	306	B-B6711-00001	312	B-B6817-94401	312	B-C0013-31629	187
B-B6567-32802	306	B-B6711-00001	319	B-B6817-94402	312	B-C0013-31638	169
B-B6567-32901	306	B-B6717-86101	312	B-B6983-70007	312	B-C0013-31638	169
B-B6567-32902	306	B-B6717-86101	319	B-B9683-70007	319	B-C0013-31638	170
B-B6567-33001	306	B-B6717-86102	312	B-C0001-32029	187	B-C0013-31638	170
B-B6567-33002	306	B-B6717-86102	319	B-C0001-32029	190	B-C0013-31638	172
B-B6567-33101	306	B-B6717-86201	312	B-C0001-32029	194	B-C0013-31638	173
B-B6567-33102	306	B-B6717-86201	319	B-C0001-32029	194	B-C0013-31638	194
B-B6567-33201	306	B-B6717-86202	312	B-C0001-32503	190	B-C0013-31638	194
B-B6567-33202	306	B-B6717-86202	319	B-C0001-32504	187	B-C0213-31013	164
B-B6567-33301	306	B-B6717-86301	312	B-C0003-06808	187	B-C0213-31013	165
B-B6567-33302	306	B-B6717-86301	319	B-C0003-30301	165	B-C0213-31013	166
B-B6567-33401	306	B-B6717-86302	312	B-C0003-30301	166	B-C0213-31013	167
B-B6567-33402	306	B-B6717-86302	319	B-C0003-30301	167	B-C0213-31013	186
B-B6567-33501	306	B-B6717-86401	312	B-C0003-30301	169	B-C0213-31026	164
B-B6567-33502	306	B-B6717-86401	319	B-C0003-30301	169	B-C0213-31026	164
B-B6567-33601	306	B-B6717-86402	312	B-C0003-30301	170	B-C0213-31026	165
B-B6567-33602	306	B-B6717-86402	319	B-C0003-30301	170	B-C0213-31026	165
B-B6567-33701	306	B-B6717-86501	312	B-C0003-30301	172	B-C0213-31026	166
B-B6567-33702	306	B-B6717-86501	319	B-C0003-30301	173	B-C0213-31026	166
B-B6567-33801	306	B-B6717-86502	312	B-C0003-30301	186	B-C0213-31026	167
B-B6567-33802	306	B-B6717-86502	319	B-C0003-30301	186	B-C0213-31026	167
B-B6567-33901	306	B-B6717-86601	312	B-C001B-30076	190	B-C0213-31026	186
B-B6567-33902	306	B-B6717-86601	319	B-C001B-30076	194	B-C0213-31026	186
B-B6567-34001	306	B-B6717-86602	312	B-C001B-30076	194	B-C0213-31033	164
B-B6567-34002	306	B-B6717-86602	319	B-C001B-30087	187	B-C0213-31033	165
B-B6567-34101	306	B-B6717-86701	319	B-C0013-30045	168	B-C0213-31033	166
B-B6567-34102	306	B-B6717-86702	319	B-C0013-30045	169	B-C0213-31033	167
B-B6567-34201	306	B-B6717-86801	319	B-C0013-30045	169	B-C0213-31033	188
B-B6567-34202	306	B-B6717-86802	319	B-C0013-30045	170	B-C0213-31259	165
B-B6567-34301	306	B-B6717-86901	319	B-C0013-30045	170	B-C0213-31259	166
B-B6567-34302	306	B-B6717-86902	319	B-C0013-30045	171	B-C0213-31259	167
B-B6567-34401	306	B-B6717-87001	319	B-C0013-30045	172	B-C0213-31259	189
B-B6567-34402	306	B-B6717-87002	319	B-C0013-30045	173	B-C0213-31260	165
B-B6567-39601	320	B-B6717-87101	319	B-C0013-30045	195	B-C0213-31260	192
B-B6567-39602	320	B-B6717-87102	319	B-C0013-30203	168	B-C0213-31272	164
B-B6567-39701	320	B-B6717-90601	312	B-C0013-30203	169	B-C0213-31272	189
B-B6567-39702	320	B-B6717-90602	312	B-C0013-30203	169	B-C0213-31273	166
B-B6567-39801	320	B-B6717-90701	312	B-C0013-30203	170	B-C0213-31273	167

PARTS NUMBER INDEX

Part No.	Fig.No.	Part No.	Fig.No.	Part No.	Fig.No.	Part No.	Fig.No.
B-C0213-31273	192	B-T1461-05004	186	B-21011-30507	186	B-21011-32404	194
B-C0213-31273	192	B-T1461-10014	186	B-21011-30507	188	B-21011-32404	194
B-C0213-31274	166	B-T1461-10014	186	B-21011-30507	192	B-21011-32495	195
B-C0213-31274	167	B-T1461-16006	187	B-21011-30507	192	B-21011-32801	186
B-C0213-31274	193	B-T1461-16006	190	B-21011-30507	193	B-21011-32801	188
B-C0213-31275	165	B-T1461-16006	194	B-21011-30528	189	B-21011-32801	189
B-C0213-31275	166	B-T1461-16006	194	B-21011-30528	191	B-21011-32801	191
B-C0213-31275	167	B-2093B-92002	195	B-21011-30603	186	B-21011-32801	192
B-C0213-31275	191	B-20931-70503	186	B-21011-30603	188	B-21011-32801	192
B-C0213-31275	191	B-20931-70503	188	B-21011-30603	189	B-21011-32801	193
B-C0213-31275	191	B-21001-00035	186	B-21011-30603	191	B-21011-36502	187
B-C0213-31276	164	B-21001-00035	186	B-21011-30603	192	B-21011-36502	195
B-C0213-31276	191	B-21001-00035	187	B-21011-30603	192	B-21013-30681	187
B-C0733-40010	195	B-21001-00036	186	B-21011-30603	193	B-21013-30697	165
B-C0853-00012	186	B-21001-00036	188	B-21011-30604	189	B-21013-30697	166
B-C0853-00012	186	B-21001-00036	195	B-21011-30604	190	B-21013-30697	167
B-C0853-00013	186	B-21001-00106	187	B-21011-30604	191	B-21021-30114	169
B-C0853-00013	186	B-21001-00106	189	B-21011-30604	192	B-21021-30114	169
B-C0853-00016	186	B-21001-00106	190	B-21011-30604	192	B-21021-30114	172
B-C0853-00016	188	B-21001-00106	191	B-21011-30604	193	B-21021-30115	169
B-C4300-22001	312	B-21001-00106	192	B-21011-30604	194	B-21021-30115	169
B-C4300-22001	319	B-21001-00106	192	B-21011-30604	194	B-21021-30115	172
B-T1111-08101	164	B-21001-00106	193	B-21011-30618	189	B-21031-30107	170
B-T1111-10101	164	B-21001-00106	194	B-21011-30618	190	B-21031-30107	170
B-T1121-08107	165	B-21001-00106	194	B-21011-30618	191	B-21031-30107	173
B-T1121-08108	166	B-21001-00106	195	B-21011-30702	186	B-21041-30119	170
B-T1121-08110	167	B-21001-00128	187	B-21011-30702	188	B-21041-30119	170
B-T1121-10111	165	B-21001-00689	186	B-21011-30702	189	B-21041-30119	173
B-T1121-10112	166	B-21001-00689	188	B-21011-30702	191	B-21111-30515	186
B-T1121-10113	167	B-21001-00689	189	B-21011-30702	192	B-21111-30515	188
B-T1151-19301	186	B-21001-00689	191	B-21011-30702	192	B-21111-33114	186
B-T1151-19301	186	B-21001-00689	192	B-21011-30702	193	B-21111-33114	188
B-T1151-21303	186	B-21001-00689	192	B-21011-30740	187	B-21641-10957	195
B-T1151-21303	188	B-21001-00689	193	B-21011-30740	190	B-21641-11002	195
B-T1152-21302	186	B-21001-01452	195	B-21011-30740	194	B-21731-30304	195
B-T1152-27502	195	B-21001-90112	195	B-21011-30740	194	B-21731-30306	186
B-T1171-09503	186	B-21001-90434	195	B-21011-31011	186	B-21731-30306	188
B-T1171-09503	195	B-21001-90435	186	B-21011-31011	188	B-21731-30306	195
B-T1172-00608	188	B-21001-90435	187	B-21011-31011	189	B-21731-30406	186
B-T1331-11001	190	B-21001-90435	195	B-21011-31011	192	B-21731-30406	188
B-T1331-11001	194	B-21003-00190	186	B-21011-31011	192	B-21731-30406	195
B-T1331-11001	194	B-21003-00190	188	B-21011-31011	193	B-21731-30502	186
B-T1331-11003	187	B-21003-00381	186	B-21011-31107	168	B-21731-30502	188
B-T1411-06001	186	B-21003-00381	188	B-21011-31107	171	B-21731-30502	195
B-T1411-06001	195	B-21003-00383	186	B-21011-31108	168	B-21731-30703	186
B-T1411-16002	186	B-21003-00383	188	B-21011-31108	171	B-21731-30703	188
B-T1411-16002	186	B-2101A-30016	164	B-21011-31702	186	B-21731-30703	195
B-T1411-17003	186	B-2101A-30016	165	B-21011-31702	188	B-21731-30802	195
B-T1411-17003	186	B-2101A-30016	166	B-21011-31702	189	B-21731-40501	186
B-T1411-17004	187	B-2101A-30016	167	B-21011-31702	191	B-21731-40501	188
B-T1441-04001	187	B-2101A-30016	168	B-21011-31702	192	B-25010-13104	195
B-T1441-04001	190	B-2101A-30016	169	B-21011-31702	192	B-25513-10158	187
B-T1441-04001	194	B-2101A-30016	169	B-21011-31702	193	B-25513-10158	190
B-T1441-04001	194	B-2101A-30016	170	B-21011-32047	191	B-25513-10158	194
B-T1461-03002	187	B-2101A-30016	170	B-21011-32404	189	B-25513-10158	194
B-T1461-03002	190	B-2101A-30016	171	B-21011-32404	190	B-26570-30115	312
B-T1461-03002	194	B-2101A-30016	172	B-21011-32404	191	B-26570-30115	319
B-T1461-03002	194	B-2101A-30016	173	B-21011-32404	192	B-30131-35017	306
B-T1461-05002	187	B-2101B-30124	195	B-21011-32404	192	B-30131-35017	320
B-T1461-05004	186	B-2101B-31009	195	B-21011-32404	193	B-30131-45018	306

PARTS NUMBER INDEX

Part No.	Fig.No.	Part No.	Fig.No.	Part No.	Fig.No.	Part No.	Fig.No.
B-30131-45018	320	B-93118-08652	173	B-95151-07000	312	C-11452-0A7-EA	209
B-30131-55009	312	B-93128-10082	165	B-95151-07000	319	C-11452-0A7-E	203
B-30131-55009	319	B-93128-10082	166	B-96321-05550	195	C-11452-0A7-E	203
B-30141-91049	306	B-93128-10082	167	B-97123-01111	168	C-11452-0A7-E	203
B-30141-91049	320	B-93128-10082	168	B-97123-01111	169	C-11452-0A7-E	203
B-30161-45046	306	B-93128-10082	169	B-97123-01111	169	C-11452-0A7-E	203
B-30161-45046	320	B-93128-10082	169	B-97123-01111	170	C-11452-0A7-E	203
B-30161-91773	306	B-93128-10082	170	B-97123-01111	170	C-11452-0A7-E	203
B-30161-91773	320	B-93128-10082	170	B-97123-01111	171	C-11452-0A7-E	203
B-30191-35025	306	B-93128-10082	171	B-97123-01111	172	C-11452-0A7-FIA	203
B-30191-35025	320	B-93128-10082	172	B-97123-01111	173	C-11452-0A7-FIB	203
B-30191-55050	312	B-93128-10082	173	B-97123-01111	195	C-11452-0A7-FIB	209
B-30191-55050	319	B-93364-08052	186	B-97123-02111	195	C-11452-0A7-FI	203
B-3045A-00020	306	B-93364-08052	188	B-97161-03121	186	C-11452-0A7-GA	203
B-3045A-00020	320	B-93364-08052	195	B-97161-03121	186	C-11452-0A7-GB	203
B-3045B-00026	306	B-94341-08162	164	B-97161-04161	188	C-11452-0A7-GB	207
B-3045B-00026	320	B-94341-08162	186	BK-8104209010	67	C-11452-0A7-GRA	203
B-30461-45039	306	B-94341-08162	188	BK-81431A4700	67	C-11452-0A7-GRB	203
B-30461-45039	320	B-94341-10202	164	C-K2-11036-83012	77	C-11452-0A7-GRB	207
B-30776-00106	320	B-94721-22101	312	C-K2-11036-83022	77	C-11452-0A7-GR	203
B-30961-03512	306	B-94721-22101	319	C-11452-0A7-BA	203	C-11452-0A7-G	203
B-30961-03512	320	B-95111-01200	186	C-11452-0A7-BB	203	C-11452-0A7-HA	203
B-30961-55013	312	B-95111-01200	188	C-11452-0A7-BB	207	C-11452-0A7-HB	203
B-30961-55013	319	B-95111-01200	195	C-11452-0A7-BFA	203	C-11452-0A7-HB	207
B-91111-60102	186	B-95111-02200	187	C-11452-0A7-BFA	203	C-11452-0A7-H	203
B-91111-60102	188	B-95111-02200	190	C-11452-0A7-BFB	203	C-11452-0A7-IA	203
B-91111-60102	189	B-95111-02200	194	C-11452-0A7-BFB	203	C-11452-0A7-IB	203
B-91111-60102	191	B-95111-02200	194	C-11452-0A7-BFB	205	C-11452-0A7-IB	207
B-91111-60102	192	B-95113-00800	195	C-11452-0A7-BFB	207	C-11452-0A7-I	203
B-91111-60102	192	B-95113-01400	186	C-11452-0A7-BF	203	C-11452-0A7-LA	203
B-91111-60102	193	B-95113-01400	186	C-11452-0A7-BF	203	C-11452-0A7-LB	203
B-91511-08180	186	B-95113-01800	186	C-11452-0A7-B	203	C-11452-0A7-LB	207
B-91511-08180	188	B-95113-01800	187	C-11452-0A7-CA	203	C-11452-0A7-L	203
B-91511-08180	195	B-95113-01800	188	C-11452-0A7-CA	203	C-11452-0A7-NRA	203
B-92703-05101	187	B-95113-01800	195	C-11452-0A7-CA	205	C-11452-0A7-NRB	203
B-92703-05101	190	B-95113-02400	195	C-11452-0A7-CZA	203	C-11452-0A7-NRB	209
B-92703-05101	194	B-95123-06500	312	C-11452-0A7-CZB	203	C-11452-0A7-NR	203
B-92703-05101	194	B-95123-06500	319	C-11452-0A7-CZB	207	C-11452-0A7-OB	203
B-92703-06181	186	B-95133-00500	189	C-11452-0A7-CZ	203	C-11452-0A7-OB	203
B-92703-06181	187	B-95133-00500	190	C-11452-0A7-C	203	C-11452-0A7-OB	207
B-92703-06181	188	B-95133-00500	191	C-11452-0A7-DA	203	C-11452-0A7-O	203
B-92703-06181	189	B-95151-00700	187	C-11452-0A7-DA	204	C-11452-0A7-PA	203
B-92703-06181	190	B-95151-00700	190	C-11452-0A7-DNA	203	C-11452-0A7-PA	203
B-92703-06181	191	B-95151-00700	194	C-11452-0A7-DNA	203	C-11452-0A7-PB	203
B-92703-06181	192	B-95151-00700	194	C-11452-0A7-DNB	203	C-11452-0A7-PB	203
B-92703-06181	192	B-95151-00800	187	C-11452-0A7-DNB	203	C-11452-0A7-PB	205
B-92703-06181	193	B-95151-00800	190	C-11452-0A7-DNB	207	C-11452-0A7-PB	207
B-92703-06181	194	B-95151-00800	194	C-11452-0A7-DNB	209	C-11452-0A7-PLA	203
B-92703-06181	194	B-95151-00800	194	C-11452-0A7-DN	203	C-11452-0A7-PLB	203
B-92703-06181	195	B-95151-00900	187	C-11452-0A7-DN	203	C-11452-0A7-PLB	207
B-93118-08652	165	B-95151-00900	190	C-11452-0A7-D	203	C-11452-0A7-PL	203
B-93118-08652	166	B-95151-00900	194	C-11452-0A7-EA	203	C-11452-0A7-P	203
B-93118-08652	167	B-95151-00900	194	C-11452-0A7-EA	203	C-11452-0A7-P	203
B-93118-08652	168	B-95151-00900	195	C-11452-0A7-EA	203	C-11452-0A7-RA	203
B-93118-08652	169	B-95151-02400	187	C-11452-0A7-EA	203	C-11452-0A7-RA	203
B-93118-08652	169	B-95151-02400	190	C-11452-0A7-EA	203	C-11452-0A7-RA	205
B-93118-08652	170	B-95151-02400	194	C-11452-0A7-EA	205	C-11452-0A7-RMA	203
B-93118-08652	170	B-95151-02400	194	C-11452-0A7-EA	206	C-11452-0A7-RMB	203
B-93118-08652	171	B-95151-03500	306	C-11452-0A7-EA	207	C-11452-0A7-RMB	207
B-93118-08652	172	B-95151-03500	320	C-11452-0A7-EA	208	C-11452-0A7-RM	203

PARTS NUMBER INDEX

Part No.	Fig.No.	Part No.	Fig.No.	Part No.	Fig.No.	Part No.	Fig.No.
C-11452-0A7-R	203	01030-04018	35	01100-14025	303	01110-30090	143
C-11452-0A7-SA	203	01030-04020	54	01100-14025	310	01110-30150	142
C-11452-0A7-SA	203	01030-05008	84	01100-14025	317	01110-30150	143
C-11452-0A7-SB	203	01030-05008	86	01100-14030	303	01113-10020	81
C-11452-0A7-SB	203	01030-05008	86	01100-14030	303	01113-10020	81
C-11452-0A7-SB	205	01030-05055	26	01100-14030	310	01113-10035	80
C-11452-0A7-SB	207	01030-05065	27	01100-14030	310	01113-10035	82
C-11452-0A7-SWA	203	01030-06010	84	01100-14030	317	01113-10035	82
C-11452-0A7-SWB	203	01030-06010	86	01100-14030	317	01113-30160	143
C-11452-0A7-SWB	209	01030-06010	86	01100-14035	303	01113-30190	143
C-11452-0A7-SW	203	01030-06012	230	01100-14035	310	01116-10025	1
C-11452-0A7-S	203	01030-06025	305	01100-14035	317	01120-10040	123
C-11452-0A7-S	203	01031-06065	119	01100-14040	87	01120-10040	125
C-11452-0A7-TRA	203	01033-05014	20	01100-16016	306	01120-10050	123
C-11452-0A7-TRB	203	01033-05014	21	01100-16016	312	01120-12040	306
C-11452-0A7-TRB	207	01043-04010	25	01100-16016	319	01120-12040	313
C-11452-0A7-TR	203	01043-04010	25	01100-16016	320	01120-12040	313
C-51-B2101-02322	77	01043-04025	25	01100-16035	112	01120-12040	320
C-52-10901-64550	77	01043-04025	25	01100-16060	312	01123-10045	64
C-52-10901-64560	77	01066-06008	223	01100-16060	318	01141-06012	84
C-52-10906-04160	77	01066-08008	69	01100-16060	319	01141-06012	85
C-52-10910-05150	77	01066-10012	201	01100-16065	312	01141-06012	85
C-52-10927-04130	77	01066-10012	201	01100-16065	319	01141-06012	86
C-52-11003-02380	77	01100-04030	53	01101-10130	229	01141-06012	86
C-52-11003-04010	77	01100-05010	1	01103-08016	60	01170-05045	70
C-52-11003-05140	77	01100-05016	153	01103-08016	63	01170-06020	218
C-52-11003-64530	77	01100-06010	185	01103-08016	76	01170-06020	219
C-52-11005-34500	77	01100-06010	231	01103-08016	84	01170-06025	114
C-52-11005-44500	77	01100-06050	25	01103-08016	85	01170-06025	115
C-52-11029-52000	77	01100-06050	32	01103-08016	85	01170-08012	219
C-52-11031-11001	77	01100-06050	33	01103-08016	86	01171-10035	81
C-52-11031-21001	77	01100-06050	34	01103-08016	86	01171-10035	81
C-52-11036-15160	77	01100-06050	35	01103-08020	64	01181-06020	185
C-52-11036-24603	77	01100-08020	25	01103-08030	70	01181-08016	146
C-52-11036-25160	77	01100-08020	32	01103-08040	70	01181-08025	13
C-52-11036-54070	77	01100-08020	33	01103-10020	312	01183-05012	228
C-52-11036-54540	77	01100-08020	34	01103-10020	319	01183-05012	228
C-52-11044-13300	77	01100-08020	35	01103-10030	66	01183-06010	126
C-52-11044-23300	77	01100-08020	38	01103-10030	70	01183-06010	127
C-52-11101-04111	77	01100-08020	38	01103-10035	52	01183-06010	211
C-52-11201-01270	77	01100-08020	38	01103-10040	64	01183-06012	55
C-52-11204-69010	77	01100-08020	56	01103-10040	70	01183-06012	56
C-52-30780-02340	77	01100-08020	57	01103-10045	302	01183-06012	57
C-90-0527-0616	77	01100-08020	62	01103-10045	309	01183-06012	123
C-90-6000-0731	77	01100-08020	66	01103-10045	316	01183-06012	176
C-90-6200-0700	77	01100-08025	40	01103-10060	70	01183-06012	177
C-90-9200-0800	77	01100-08025	120	01103-10065	66	01183-06012	178
W-K2PK-M	301	01100-08025	225	01103-12025	1	01183-06012	179
W-K2PK-M	308	01100-08030	12	01103-12030	1	01183-06016	53
W-K2PK-M	315	01100-10016	232	01103-12035	306	01183-06016	314
Z-1-82316-007-0	22	01100-10025	124	01103-14040	313	01183-06016	314
Z-1-82316-007-0	23	01100-10025	125	01103-14040	320	01183-06016	314
01030-04008	84	01100-10025	126	01103-14065	304	01183-06016	314
01030-04008	86	01100-10030	127	01103-14065	311	01183-06020	305
01030-04008	86	01100-10050	60	01103-14065	318	01183-06020	305
01030-04014	44	01100-10050	61	01106-10030	76	01183-08012	4
01030-04018	25	01100-12020	117	01106-10035	71	01183-08012	41
01030-04018	32	01100-12020	302	01106-10060	76	01183-08012	62
01030-04018	33	01100-12020	309	01109-12025	144	01183-08012	176
01030-04018	34	01100-12020	316	01110-30090	142	01183-08012	177

PARTS NUMBER INDEX

Part No.	Fig.No.	Part No.	Fig.No.	Part No.	Fig.No.	Part No.	Fig.No.
01183-08012	177	01185-08016	31	01213-12020	144	01400-00012	57
01183-08012	178	01185-08016	31	01213-12025	144	01400-00012	57
01183-08012	178	01185-08016	31	01400-00004	54	01400-00012	112
01183-08012	179	01185-08016	31	01400-00005	153	01400-00014	306
01183-08012	179	01185-08016	32	01400-00006	24	01400-00014	306
01183-08016	41	01185-08016	32	01400-00006	27	01400-00014	312
01183-08016	41	01185-08016	32	01400-00006	120	01400-00014	319
01183-08016	63	01185-08016	33	01400-00006	123	01400-00014	320
01183-08016	124	01185-08016	33	01400-00006	145	01400-00016	218
01183-08016	125	01185-08016	34	01400-00006	147	01400-00016	219
01183-08016	145	01185-08016	34	01400-00006	154	01400-10012	72
01183-08016	185	01185-08016	34	01400-00006	185	01400-10012	72
01183-08016	211	01185-08016	35	01400-00006	232	01400-10012	72
01183-08020	42	01185-08016	40	01400-00008	1	01400-10012	72
01183-08020	233	01185-08016	42	01400-00008	13	01400-10012	72
01183-08025	199	01185-08016	66	01400-00008	25	01400-10012	105
01183-08025	229	01185-08016	73	01400-00008	32	01400-10012	107
01183-08045	211	01185-08016	84	01400-00008	32	01400-10012	109
01183-10030	60	01185-08016	86	01400-00008	33	01400-10012	111
01183-10030	61	01185-08016	86	01400-00008	34	01400-10020	71
01184-10016	64	01185-08016	120	01400-00008	34	01400-20008	14
01184-10020	134	01185-08016	123	01400-00008	38	01402-00006	62
01184-10020	313	01185-08016	145	01400-00008	38	01402-00008	40
01184-10025	136	01185-08016	148	01400-00008	38	01402-00008	62
01184-10030	126	01185-08016	150	01400-00008	40	01402-00008	120
01184-10030	127	01185-08016	151	01400-00008	44	01402-00008	131
01184-10040	321	01185-08016	152	01400-00008	55	01402-00008	132
01184-12025	302	01185-08016	154	01400-00008	56	01402-00008	133
01184-12025	305	01185-08016	197	01400-00008	57	01402-00010	124
01184-12025	305	01185-08016	215	01400-00008	57	01402-00010	125
01184-12025	309	01185-08016	223	01400-00008	70	01402-00010	126
01184-12025	316	01185-08016	321	01400-00008	84	01402-00010	301
01184-12030	130	01185-08020	7	01400-00008	85	01402-00010	308
01185-04012	15	01185-08020	13	01400-00008	85	01402-00010	315
01185-06012	126	01185-08020	42	01400-00008	86	01402-00012	306
01185-06012	127	01185-08020	62	01400-00008	86	01402-00012	313
01185-06012	233	01185-08020	228	01400-00008	155	01402-00012	313
01185-06016	22	01185-08020	229	01400-00008	156	01402-00012	320
01185-06016	23	01185-08020	232	01400-00008	157	01402-10012	90
01185-06016	53	01185-08020	232	01400-00008	158	01402-10012	93
01185-06020	232	01185-08025	52	01400-00008	159	01402-10012	96
01185-08012	45	01185-08030	148	01400-00008	160	01402-10012	99
01185-08012	46	01185-10016	229	01400-00008	161	01402-10014	78
01185-08012	47	01185-10030	163	01400-00008	162	01412-00024	84
01185-08012	48	01186-10020	148	01400-00008	225	01412-00024	85
01185-08016	2	01186-10025	185	01400-00008	232	01412-00024	85
01185-08016	5	01186-10035	218	01400-00010	60	01412-00024	86
01185-08016	6	01186-10035	219	01400-00010	61	01412-00024	86
01185-08016	7	01186-10065	232	01400-00010	64	02000-00004	54
01185-08016	7	01186-12025	114	01400-00010	123	02000-00004	84
01185-08016	7	01186-12025	115	01400-00010	126	02000-00004	86
01185-08016	22	01186-12025	144	01400-00010	127	02000-00004	86
01185-08016	22	01186-12030	38	01400-00010	196	02000-00005	176
01185-08016	23	01186-12030	38	01400-00010	218	02000-00005	177
01185-08016	23	01186-12030	56	01400-00010	219	02000-00005	178
01185-08016	24	01186-12030	56	01400-00012	1	02000-00005	179
01185-08016	30	01186-12030	57	01400-00012	38	02000-00006	24
01185-08016	30	01186-12030	57	01400-00012	38	02000-00006	62
01185-08016	30	01186-12035	130	01400-00012	56	02000-00006	120
01185-08016	30	01213-10025	62	01400-00012	56	02000-00006	123

PARTS NUMBER INDEX

Part No.	Fig.No.	Part No.	Fig.No.	Part No.	Fig.No.	Part No.	Fig.No.
02000-00006	123	02000-00016	312	02010-00010	196	02011-00010	81
02000-00006	125	02000-00016	318	02010-00012	112	02011-00010	81
02000-00006	147	02000-00016	319	02010-00012	117	02011-00010	82
02000-00006	185	02000-00016	319	02010-00012	302	02011-00010	82
02000-00006	305	02000-00016	320	02010-00012	309	02011-00010	312
02000-00008	1	02000-00022	64	02010-00012	316	02011-00010	319
02000-00008	13	02000-00024	63	02010-00014	87	02011-00012	1
02000-00008	14	02000-00024	84	02010-00014	303	02011-00012	90
02000-00008	84	02000-00024	85	02010-00014	303	02011-00012	93
02000-00008	84	02000-00024	85	02010-00014	304	02011-00012	96
02000-00008	85	02000-00024	86	02010-00014	310	02011-00012	99
02000-00008	85	02000-00024	86	02010-00014	310	02011-00012	105
02000-00008	85	02000-20010	229	02010-00014	311	02011-00012	107
02000-00008	85	02000-20010	313	02010-00014	317	02011-00012	109
02000-00008	86	02000-20010	313	02010-00014	317	02011-00012	111
02000-00008	86	02000-20010	320	02010-00014	318	02011-00014	313
02000-00008	86	02001-00012	144	02010-00016	112	02011-00014	320
02000-00008	86	02010-00004	44	02010-00016	306	02011-00020	71
02000-00008	126	02010-00004	53	02010-00016	312	02013-00012	144
02000-00008	127	02010-00004	54	02010-00016	312	02100-00020	64
02000-00008	145	02010-00005	1	02010-00016	318	02100-00020	78
02000-00008	219	02010-00006	24	02010-00016	319	02100-00020	78
02000-00008	229	02010-00006	27	02010-00016	319	02100-00022	64
02000-00008	306	02010-00006	28	02010-00016	320	02100-00025	63
02000-00010	8	02010-00006	29	02010-00030	142	02100-00030	65
02000-00010	12	02010-00006	29	02010-00030	143	02100-00035	306
02000-00010	14	02010-00006	29	02010-10006	84	02100-00035	306
02000-00010	145	02010-00006	31	02010-10006	85	02100-00035	312
02000-00010	196	02010-00006	120	02010-10006	85	02100-00035	319
02000-00010	218	02010-00006	145	02010-10006	86	02100-00040	69
02000-00010	219	02010-00006	147	02010-10006	86	02100-00040	320
02000-00010	306	02010-00006	154	02010-20010	89	02110-00018	307
02000-00012	38	02010-00006	185	02010-20010	89	02110-00018	314
02000-00012	38	02010-00006	218	02010-20010	89	02110-00018	321
02000-00012	56	02010-00006	219	02010-20010	89	02110-00022	70
02000-00012	56	02010-00006	231	02010-20010	313	02110-00030	70
02000-00012	57	02010-00008	1	02010-20010	313	02110-00037	78
02000-00012	57	02010-00008	12	02010-20010	320	02110-00037	78
02000-00012	72	02010-00008	13	02010-20012	304	02120-00038	65
02000-00012	72	02010-00008	14	02010-20012	311	02120-00040	65
02000-00012	72	02010-00008	25	02010-20012	318	02120-00040	68
02000-00012	78	02010-00008	44	02011-00008	60	02121-00058	69
02000-00012	112	02010-00008	84	02011-00008	63	02200-02020	126
02000-00012	123	02010-00008	85	02011-00008	64	02200-02020	127
02000-00012	144	02010-00008	85	02011-00008	70	02200-03020	123
02000-00012	218	02010-00008	86	02011-00008	70	02200-03030	306
02000-00012	219	02010-00008	86	02011-00008	76	02200-03030	306
02000-00012	305	02010-00008	155	02011-00008	84	02200-03030	312
02000-00012	305	02010-00008	156	02011-00008	85	02200-03030	319
02000-00014	38	02010-00008	157	02011-00008	85	02200-03030	320
02000-00014	38	02010-00008	158	02011-00008	86	02200-05045	84
02000-00014	56	02010-00008	159	02011-00008	86	02200-05045	85
02000-00014	56	02010-00008	160	02011-00010	1	02200-05045	85
02000-00014	57	02010-00008	161	02011-00010	52	02200-05045	86
02000-00014	57	02010-00008	162	02011-00010	64	02200-05045	86
02000-00014	78	02010-00008	225	02011-00010	66	02200-16010	62
02000-00016	218	02010-00008	306	02011-00010	70	02200-16010	123
02000-00016	219	02010-00010	60	02011-00010	71	02200-16010	125
02000-00016	306	02010-00010	61	02011-00010	76	02200-16010	176
02000-00016	312	02010-00010	127	02011-00010	80	02200-16010	177

PARTS NUMBER INDEX

Part No.	Fig.No.	Part No.	Fig.No.	Part No.	Fig.No.	Part No.	Fig.No.
02200-16010	178	03320-00140	175	04710-04110	307	04710-04340	307
02200-16010	179	03320-00140	197	04710-04110	307	04901-00100	63
02200-16015	123	03320-00140	200	04710-04115	321	04901-00100	84
02212-06016	70	03320-00140	200	04710-04125	307	04901-00100	86
02212-10020	71	03320-00140	200	04710-04125	321	04901-00100	86
02212-10020	76	03320-00140	200	04710-04130	307	04901-00100	201
02212-12020	64	03320-00140	307	04710-04130	307	04901-00100	304
02212-12020	66	03320-00140	307	04710-04130	321	04901-00100	311
02262-06015	123	03320-00140	314	04710-04135	307	04901-00100	318
02262-06020	62	03320-00140	314	04710-04140	307	04901-00160	84
02262-06025	125	03320-00140	314	04710-04140	307	04901-00160	85
02262-08025	126	03320-00140	321	04710-04140	307	04901-00160	85
02262-08025	127	03320-00140	321	04710-04140	321	04901-00160	86
02270-01014	307	03320-00180	163	04710-04140	321	04901-00160	86
02270-01014	314	03320-00180	174	04710-04150	307	04901-00190	63
02270-01014	321	03320-00180	174	04710-04150	321	04901-00190	124
02270-04020	70	03320-00180	175	04710-04150	321	04901-00190	125
02270-05025	218	03320-00180	307	04710-04155	307	04901-00191	84
02270-05025	219	03320-00180	313	04710-04160	307	04901-00191	85
02270-05036	218	03320-00180	314	04710-04160	307	04901-00191	85
02270-05036	219	03320-00180	314	04710-04160	307	04901-00191	86
02432-01008	203	03320-00180	321	04710-04165	307	04901-00191	86
02432-01008	316	03320-00180	321	04710-04165	307	04911-00016	211
03000-06207	65	03320-00180	321	04710-04165	321	04911-00018	307
03000-06208	65	03320-00220	81	04710-04165	321	04911-00018	307
03000-06208	65	03320-00220	81	04710-04170	321	04911-00018	321
03000-06208	68	03320-00240	174	04710-04175	307	04911-00018	321
03000-06210	75	03320-00240	175	04710-04175	321	04911-00018	321
03000-06306	65	03320-00290	163	04710-04180	307	04911-00020	198
03000-06306	65	03320-00340	313	04710-04185	321	04911-00021	307
03000-06306	68	03340-00140	163	04710-04190	307	04911-00021	321
03000-06306	69	04134-20303	197	04710-04190	307	04911-00022	43
03003-06306	65	04134-20404	174	04710-04190	321	04911-00022	200
03020-06904	78	04134-20404	321	04710-04195	307	04911-00022	211
03071-30206	84	04150-20202	83	04710-04200	321	04911-00022	220
03071-30206	85	04150-20202	174	04710-04205	307	04911-00036	196
03071-30206	85	04150-20303	83	04710-04205	307	04911-00044	9
03071-30206	86	04150-20303	83	04710-04210	198	04911-00044	196
03071-30206	86	04150-20303	174	04710-04210	321	04911-00044	196
03071-30213	72	04601-44224	321	04710-04215	307	04911-00046	9
03190-00006	313	04601-44249	321	04710-04215	307	04911-00046	196
03190-00013	64	04601-44274	321	04710-04215	307	04911-00050	196
03192-00012	72	04601-44303	321	04710-04215	307	04911-00055	4
03192-10012	72	04601-44323	321	04710-04215	321	04911-00060	3
03192-30072	65	04601-44347	321	04710-04220	321	04911-00060	4
03300-00160	64	04601-44355	321	04710-04230	307	04911-00090	4
03300-00180	64	04601-44391	321	04710-04230	321	04912-00000	211
03300-00280	307	04601-44434	321	04710-04235	307	04913-10200	22
03300-00280	314	04601-44477	321	04710-04235	321	04913-10200	23
03300-00280	321	04601-44510	321	04710-04245	307	04913-10200	220
03310-00300	64	04691-02075	197	04710-04245	321	04913-11100	126
03320-00110	83	04691-04123	196	04710-04260	307	04913-11100	127
03320-00110	174	04700-12008	196	04710-04260	307	04913-11200	9
03320-00110	199	04700-12020	196	04710-04260	321	04913-11200	28
03320-00140	83	04710-04003	140	04710-04270	307	04913-11200	29
03320-00140	83	04710-04004	140	04710-04280	321	04913-11200	29
03320-00140	83	04710-04075	307	04710-04285	307	04913-11200	29
03320-00140	83	04710-04085	307	04710-04285	307	04913-11200	43
03320-00140	174	04710-04100	307	04710-04295	321	04913-11380	117
03320-00140	174	04710-04100	321	04710-04315	307	04914-00013	11

PARTS NUMBER INDEX

Part No.	Fig.No.	Part No.	Fig.No.	Part No.	Fig.No.	Part No.	Fig.No.
04914-00016	307	06711-65010	92	09001-08065	320	10A73-52231	76
04914-00016	321	06711-65010	93	09001-08067	312	10A73-59801	76
04914-00019	140	06711-65010	94	09001-08067	312	10A73-59811	76
04914-00019	314	06711-65010	95	09001-08067	319	10A73-59821	76
06001-45012	101	06711-65010	103	09001-08069	320	10A77-10201	163
06001-50008	107	06711-65010	103	09001-08071	306	10A77-12041	163
06001-50008	108	06731-00070	101	09001-08071	312	10B62-50201	60
06001-65010	93	06731-00120	103	09001-08071	319	10B62-50202	60
06001-65010	94	06802-50008	109	09001-08075	306	10B62-50401	60
06001-65010	95	06802-50008	109	09001-08075	312	10B62-50402	60
06001-65010	103	06802-65010	96	09001-08075	312	10B63-42001	65
06001-65010	103	06805-50008	110	09001-08075	320	10B63-42011	65
06002-45012	101	06805-65010	97	09001-08077	306	10B73-22001	75
06005-50008	107	06805-65010	104	09001-08077	312	10B73-22011	75
06005-50008	108	06805-65010	104	09001-08077	319	10B73-50201	74
06005-65010	93	06806-45012	102	09001-08077	319	110F3-52001	76
06005-65010	94	06806-50008	109	09001-08079	320	110F3-52011	76
06005-65010	95	06806-50008	109	09001-08081	306	110F3-52111	76
06005-65010	103	06806-50008	110	09001-08083	306	11243-82081	69
06005-65010	103	06806-65010	96	09001-08083	312	11243-82091	69
06006-50008	105	06806-65010	97	09001-08083	320	11243-82161	69
06006-50008	106	06806-65010	98	09001-08085	306	11243-82181	69
06006-50008	107	06806-65010	104	09001-08085	306	11243-82211	69
06006-50008	108	06806-65010	104	09001-08085	319	114A7-12001	163
06006-65010	90	06807-50008	109	09001-08085	320	115G3-82111	66
06006-65010	91	06807-65010	96	09001-08089	312	115G3-82241	66
06006-65010	92	06807-65010	97	09001-08093	306	115G3-82251	66
06006-65010	93	06841-45012	102	09001-08093	312	115G3-82351	69
06006-65010	94	06841-50008	109	09001-08093	319	115G3-82361	69
06006-65010	95	06841-65010	96	09001-08093	320	115G3-82671	70
06006-65010	103	06841-65010	97	09001-08097	306	116H3-82101	66
06006-65010	103	06841-65010	104	09001-08097	312	116H3-82101	68
06007-45012	101	06841-65010	104	09001-08101	320	116H3-82101	70
06007-50008	107	06843-45012	102	09001-08103	306	116H3-82201	70
06007-50008	108	06843-50008	109	09001-08103	312	118H3-82231	70
06007-65010	93	06843-65010	96	09001-08103	319	12N43-10201	63
06007-65010	94	06843-65010	97	09001-08107	306	12N43-12001	63
06007-65010	95	06843-65010	104	09001-08109	319	12N43-12011	63
06007-65010	103	06843-65010	104	09001-08109	320	12N43-12021	63
06007-65010	103	06851-45012	102	09001-08113	306	12N43-12101	63
06701-45012	101	06851-50008	109	09001-08115	312	12N43-12111	63
06701-50008	105	06853-65010	96	09001-08117	320	12N43-12151	63
06701-50008	106	06853-65010	97	09001-08123	306	12N43-12201	63
06701-50008	107	06853-65010	104	09001-08125	312	12N43-19801	63
06701-50008	108	06853-65010	104	09001-08133	306	12N43-19801	65
06701-65010	90	09001-08041	312	10A62-50201	60	12N43-19811	64
06701-65010	91	09001-08047	312	10A62-50202	60	12N43-40251	65
06701-65010	92	09001-08051	306	10A62-50401	60	12N43-42001	64
06701-65010	93	09001-08051	312	10A62-50402	60	12N43-42031	64
06701-65010	94	09001-08051	319	10A63-10211	63	12N43-42051	65
06701-65010	95	09001-08055	306	10A73-50301	76	12N43-42061	65
06701-65010	103	09001-08055	312	10A73-52071	76	12N43-42071	65
06701-65010	103	09001-08057	312	10A73-52081	76	12N43-42111	65
06711-45012	101	09001-08057	319	10A73-52091	76	12N43-42121	65
06711-50008	105	09001-08059	320	10A73-52101	76	12N43-42131	65
06711-50008	106	09001-08061	306	10A73-52121	76	12N43-42141	65
06711-50008	107	09001-08061	312	10A73-52131	76	12N43-42151	65
06711-50008	108	09001-08061	319	10A73-52141	76	12N43-42161	65
06711-65010	90	09001-08065	306	10A73-52161	76	12N43-42171	65
06711-65010	91	09001-08065	306	10A73-52201	76	12N43-42191	65

PARTS NUMBER INDEX

Part No.	Fig.No.	Part No.	Fig.No.	Part No.	Fig.No.	Part No.	Fig.No.
12N43-42251	65	12N53-82201	65	12163-82541	64	20A70-40371	311
12N43-42271	65	12N53-82201	68	12163-82541	66	20A70-40381	311
12N43-42281	65	12N53-82202	65	12163-82541	68	20A70-40401	311
12N43-42291	65	12N53-82202	68	12163-82561	67	20A70-40411	311
12N43-42301	65	12N53-82211	65	124T3-42651	74	20A70-40421	311
12N43-42321	65	12N53-82211	68	124T3-42661	74	20A70-40431	311
12N43-42351	65	12N53-82223	70	124T3-43041	13	20A70-40441	311
12N43-42401	64	12N53-82232	70	124T3-43041	166	20A70-40451	311
12N43-42411	64	12N53-82251	70	124T3-43041	167	20A70-40461	311
12N43-42421	64	12N53-82291	70	134A3-42071	65	20A70-40471	311
12N43-42431	64	12N53-82321	70	134G3-82111	69	20A70-40481	311
12N43-42441	64	12N53-82331	70	134G3-82121	69	20A70-40491	311
12N43-42471	64	12N53-82351	70	134G3-82131	69	20A70-40501	311
12N43-42481	64	12N53-82361	70	134G3-82141	69	20A70-40511	311
12N43-42501	64	12N53-82371	70	134G3-89811	69	20A70-40521	311
12N43-42511	64	12N53-82451	70	134G3-89831	69	20A70-40531	311
12N43-42521	64	12N53-82481	70	135C3-12081	63	20A70-40541	311
12N43-42551	65	12N53-82501	70	139B3-82121	70	20A70-40551	311
12N43-42561	65	12N53-82531	70	14603-52121	76	20A70-40561	311
12N43-42571	65	12N53-82552	70	15413-52081	76	20A70-40571	311
12N43-42581	65	12N53-82571	70	15573-42021	65	20A70-40581	311
12N43-42601	64	12N53-82581	70	15573-42151	64	20A70-50511	312
12N52-50201	61	12N53-82621	61	15573-42151	70	20A70-50521	312
12N52-50901	61	12N53-82621	66	15573-42151	71	20A70-60201	309
12N53-32001	73	12N53-82621	73	15583-82101	68	20A70-70101	318
12N53-32011	73	12N53-82621	76	15583-82411	70	20A70-70111	318
12N53-52031	76	12N53-82641	67	15583-82421	70	20A70-70121	318
12N53-52091	76	12N53-82641	73	15583-82441	70	20A70-70131	318
12N53-52092	76	12N53-82651	70	15583-82451	70	20A70-70141	318
12N53-52101	76	12N53-82701	70	15583-82461	70	20A70-70151	318
12N53-52111	76	12N53-82721	70	15583-82521	66	20A70-70161	318
12N53-52121	76	12N53-82732	70	15583-82521	68	20A70-70171	318
12N53-52171	76	12N53-82741	70	15583-82571	68	20A70-70181	318
12N53-52181	76	12N53-82761	66	15943-83261	66	20A70-70191	318
12N53-52191	76	12N53-82771	70	16402-54331	50	20A70-70201	318
12N53-52231	76	12N53-82781	70	16402-54331	55	20A70-70601	318
12N53-52251	76	12N53-82821	66	16402-54331	56	20A70-70611	318
12N53-52271	76	12N53-82901	70	16402-54331	57	20A70-70621	318
12N53-80202	69	12N53-82911	70	17912-52141	53	20A70-70631	318
12N53-80271	66	12N53-83301	69	20A62-10101	5	20A70-70641	318
12N53-80301	66	12N53-83501	70	20A65-40202	124	20A70-70651	318
12N53-80311	66	12N53-83511	70	20A65-42201	128	20A70-70661	318
12N53-80321	67	12N53-89801	66	20A65-42301	128	20A70-70671	318
12N53-80341	70	12N53-89801	68	20A70-40201	311	20A70-70681	318
12N53-80361	70	12N53-89811	66	20A70-40211	311	20A70-70691	318
12N53-82001	66	12N53-89831	70	20A70-40221	311	20A70-70701	318
12N53-82011	66	12003-12021	63	20A70-40231	311	20A70-81601	320
12N53-82012	66	12003-42052	64	20A70-40241	311	20A70-81611	320
12N53-82021	66	12003-42061	64	20A70-40251	311	20A70-81621	320
12N53-82041	66	12003-42251	65	20A70-40261	311	20A70-81631	320
12N53-82061	63	12003-42421	64	20A70-40271	311	20A70-81641	320
12N53-82061	66	12003-42451	64	20A70-40281	311	20A70-81651	320
12N53-82081	66	12003-42461	64	20A70-40291	311	20A70-81661	320
12N53-82091	68	12003-43021	84	20A70-40301	311	20A70-81671	320
12N53-82101	69	12003-43021	85	20A70-40311	311	20A70-81681	320
12N53-82111	69	12003-43021	85	20A70-40321	311	20A70-81691	320
12N53-82131	69	12003-43021	86	20A70-40331	311	20A70-81701	320
12N53-82151	68	12003-43021	86	20A70-40341	311	20A70-83701	320
12N53-82161	68	12163-82331	66	20A70-40351	311	20A70-90101	316
12N53-82171	68	12163-82421	66	20A70-40361	311	20A71-02001	2

PARTS NUMBER INDEX

Part No.	Fig.No.	Part No.	Fig.No.	Part No.	Fig.No.	Part No.	Fig.No.
20A71-02101	3	20A74-32562	85	20A77-40021	178	20A78-10601	315
20A71-02101	4	20A74-32562	85	20A77-40021	179	20A78-10601	315
20A71-02112	3	20A74-32562	86	20A77-40031	177	20A78-10601	315
20A72-10101	6	20A74-32562	86	20A77-40031	178	20A78-10601	315
20A72-12001	9	20A74-50201	112	20A77-40031	179	20A78-10611	301
20A72-12011	9	20A74-50221	112	20A77-40041	178	20A78-10611	308
20A72-30101	12	20A74-52001	112	20A77-40041	179	20A78-10611	315
20A72-30112	14	20A74-52101	112	20A77-40051	179	20A78-10621	301
20A72-42001	24	20A74-52161	112	20A77-42101	176	20A78-10621	308
20A72-42021	22	20A74-52201	112	20A77-42101	176	20A78-10621	315
20A72-42021	23	20A74-59801	112	20A77-42101	177	20A78-10631	301
20A72-42301	24	20A75-10161	114	20A77-42101	177	20A78-10631	308
20A73-00301	71	20A75-12901	120	20A77-42101	178	20A78-10631	315
20A73-00501	71	20A75-20201	123	20A77-42101	178	20A78-10641	301
20A73-00511	71	20A75-22001	123	20A77-42101	179	20A78-10641	308
20A73-70101	77	20A75-22201	123	20A77-42101	179	20A78-10641	315
20A73-70201	77	20A75-40202	125	20A77-52301	139	20A78-10651	301
20A74-10302	80	20A75-42101	128	20A77-52302	139	20A78-10651	308
20A74-10302	82	20A75-42101	129	20A77-62001	196	20A78-10651	315
20A74-10302	82	20A75-42111	128	20A77-62051	174	20A78-20201	302
20A74-10312	80	20A75-42111	129	20A77-62111	196	20A78-30201	304
20A74-10313	80	20A75-42401	129	20A77-62122	196	20A78-30211	304
20A74-10322	80	20A75-42501	129	20A77-62132	196	20A78-30221	304
20A74-10322	82	20A76-40104	144	20A77-62201	196	20A78-30231	304
20A74-10322	82	20A76-40252	153	20A77-62381	197	20A78-30241	304
20A74-10323	80	20A76-40262	153	20A77-62391	197	20A78-30251	304
20A74-10323	82	20A76-40311	146	20A77-62401	199	20A78-30261	304
20A74-10323	82	20A76-42043	144	20A77-62451	199	20A78-30271	304
20A74-10332	80	20A76-42711	154	20A77-62481	199	20A78-30281	304
20A74-10333	80	20A76-42722	154	20A77-62501	174	20A78-30291	304
20A74-30104	84	20A76-42801	146	20A77-82101	200	20A78-30301	304
20A74-30104	86	20A76-42852	154	20A77-82111	200	20A78-30311	304
20A74-30104	86	20A76-42852	154	20A77-82121	200	20A78-30321	304
20A74-30122	84	20A76-42861	151	20A77-82131	200	20A78-30331	304
20A74-30122	86	20A76-42861	152	20A78-10511	301	20A78-30341	304
20A74-30122	86	20A76-42862	150	20A78-10511	301	20A78-30351	304
20A74-32151	84	20A76-42862	151	20A78-10511	301	20A78-30361	304
20A74-32151	85	20A76-42862	152	20A78-10511	301	20A78-30371	304
20A74-32151	85	20A76-42901	149	20A78-10511	308	20A78-30381	304
20A74-32151	86	20A76-42911	149	20A78-10511	308	20A78-40201	306
20A74-32151	86	20A76-42952	144	20A78-10511	308	20A78-40211	306
20A74-32261	84	20A76-50201	148	20A78-10511	308	20A78-40221	306
20A74-32261	86	20A76-50211	148	20A78-10511	315	20A78-40231	306
20A74-32261	86	20A76-52201	148	20A78-10511	315	20A78-40241	306
20A74-32502	84	20A76-52331	149	20A78-10511	315	20A78-40251	306
20A74-32502	85	20A76-52401	148	20A78-10511	315	20A78-40261	306
20A74-32502	85	20A77-30321	164	20A78-10521	301	20A78-40271	306
20A74-32502	86	20A77-30331	165	20A78-10521	308	20A78-40281	306
20A74-32502	86	20A77-30341	166	20A78-10521	315	20A78-40291	306
20A74-32512	84	20A77-30351	167	20A78-10531	301	20A78-40301	306
20A74-32512	85	20A77-32001	166	20A78-10531	308	20A78-40311	306
20A74-32512	85	20A77-32001	167	20A78-10531	315	20A78-40321	306
20A74-32512	86	20A77-32011	166	20A78-10601	301	20A78-40331	306
20A74-32512	86	20A77-32011	167	20A78-10601	301	20A78-40341	306
20A74-32552	84	20A77-40011	176	20A78-10601	301	20A78-40351	306
20A74-32552	85	20A77-40011	177	20A78-10601	301	20A78-40361	306
20A74-32552	85	20A77-40011	178	20A78-10601	308	20A78-40371	306
20A74-32552	86	20A77-40011	179	20A78-10601	308	20A78-40381	306
20A74-32552	86	20A77-40021	176	20A78-10601	308	20A78-40501	307
20A74-32562	84	20A77-40021	177	20A78-10601	308	20A78-40501	307

PARTS NUMBER INDEX

Part No.	Fig.No.	Part No.	Fig.No.	Part No.	Fig.No.	Part No.	Fig.No.
20A78-40501	314	209K2-40501	21	210B8-10511	308	210F8-10511	308
20A78-42031	312	209K2-42002	26	210B8-10511	315	210F8-10511	315
20A78-42031	319	209K2-42021	26	210B8-10512	301	210F8-10511	315
20A78-43701	306	209K2-42041	26	210B8-10512	308	210F8-10511	315
20A78-50101	201	209K2-42351	22	210B8-10512	315	210F8-10512	301
20A78-50101	201	209K2-42351	23	210B8-10521	301	210F8-10512	301
20A78-50101	201	209K2-42351	27	210B8-10521	308	210F8-10512	301
20A78-50111	201	209K2-42351	37	210B8-10521	315	210F8-10512	308
20A78-50111	201	209K2-42351	37	210B8-10522	301	210F8-10512	308
20A78-50111	201	209K2-42351	39	210B8-10522	308	210F8-10512	308
20A78-50121	201	209K2-42351	55	210B8-10522	315	210F8-10512	315
20A78-50131	201	209K2-42351	56	210F0-53691	313	210F8-10512	315
20A78-50141	201	209K2-42351	57	210F0-53701	313	210F8-10512	315
20A78-50151	201	209K2-42351	230	210F0-53701	313	210F8-10521	301
20A78-50161	201	209K2-43001	150	210F0-60201	314	210F8-10521	308
20A78-50171	201	209K2-43001	151	210F0-60211	314	210F8-10521	315
20A78-50181	201	209K2-43001	152	210F0-60221	314	210F8-10522	301
20A78-50191	201	209K4-12551	79	210F0-60231	314	210F8-10522	308
20A78-52001	201	209K7-40303	180	210F0-60241	314	210F8-10522	315
20A78-52031	306	209K7-40303	181	210F0-60251	314	210F8-10531	301
20A78-52801	201	209K7-40303	182	210F0-60261	314	210F8-10531	308
20A78-52831	201	209P6-42831	7	210F0-60271	314	210F8-10531	315
20A78-52901	201	209P6-42831	7	210F0-60281	314	210F8-10532	301
20A78-52911	201	209P6-42831	7	210F0-60291	314	210F8-10532	308
20A78-52931	201	209P6-42831	10	210F0-60301	314	210F8-10532	315
20A78-52941	201	209P6-42831	154	210F0-60311	314	210F8-10571	301
20A78-54101	201	209P7-42151	185	210F0-60321	314	210F8-10571	308
20A78-54111	201	209P7-42691	185	210F0-60331	314	210F8-10571	315
20A79-12101	203	209P7-42801	184	210F0-60341	314	210F8-10572	301
20A79-12111	203	209P7-42811	184	210F0-60351	314	210F8-10572	308
20A79-12151	203	209P7-42821	184	210F0-60361	314	210F8-10572	315
20A79-12161	203	209P7-42821	184	210F0-60371	314	210F8-10581	301
20A79-12281	203	209P7-62531	200	210F0-60381	314	210F8-10581	308
20A98-20201	302	209R2-42371	26	210F0-93001	316	210F8-10581	315
20A99-12151	203	209R2-42401	26	210F0-93011	316	210F8-10582	301
20A99-12161	203	209W2-40301	185	210F0-93031	316	210F8-10582	308
20A99-12281	203	209W2-40302	185	210F0-93041	316	210F8-10582	315
20F71-02101	2	209W2-40303	185	210F0-93201	316	210F8-10591	301
20113-50181	76	209W7-30201	168	210F0-93211	316	210F8-10591	308
20114-30081	84	209W7-30201	171	210F0-93231	316	210F8-10591	315
20114-30081	85	209W7-30301	169	210F0-93241	316	210F8-10592	301
20114-30081	85	209W7-30301	169	210F0-93301	316	210F8-10592	308
20114-30081	86	209W7-30301	172	210F0-93311	316	210F8-10592	315
20114-30081	86	209W7-30401	170	210F0-93331	316	210F8-10601	301
20114-30091	84	209W7-30401	170	210F0-93341	316	210F8-10601	308
20114-30091	85	209W7-30401	173	210F2-42031	26	210F8-10601	315
20114-30091	85	209W7-42001	185	210F6-12441	304	210F8-10602	301
20114-30091	86	210B8-10501	301	210F6-12441	311	210F8-10602	308
20114-30091	86	210B8-10501	301	210F6-12441	318	210F8-10602	315
20319-20041	210	210B8-10501	308	210F8-10501	301	210F8-42631	313
20319-20041	210	210B8-10501	308	210F8-10501	308	210H8-10531	301
20319-20041	210	210B8-10501	315	210F8-10501	315	210H8-10531	308
20319-20041	210	210B8-10501	315	210F8-10502	301	210H8-10531	315
20319-20041	210	210B8-10502	301	210F8-10502	308	210H8-10532	301
20319-20041	210	210B8-10502	301	210F8-10502	315	210H8-10532	308
20319-20041	210	210B8-10502	308	210F8-10511	301	210H8-10532	315
20319-20041	210	210B8-10502	308	210F8-10511	301	210H8-10541	301
20387-63741	83	210B8-10502	315	210F8-10511	301	210H8-10541	308
205A2-63311	54	210B8-10502	315	210F8-10511	308	210H8-10541	315
20803-71081	77	210B8-10511	301	210F8-10511	308	210H8-10542	301

PARTS NUMBER INDEX

Part No.	Fig.No.	Part No.	Fig.No.	Part No.	Fig.No.	Part No.	Fig.No.
210H8-10542	308	211F0-51791	313	211F8-22271	318	214A0-82831	319
210H8-10542	315	211F0-51801	313	211F8-22271	318	214A2-12001	8
210H8-10551	301	211F0-51811	313	211F8-22271	318	214A2-12021	8
210H8-10551	308	211F0-51821	313	211S9-12011	203	214A2-12111	8
210H8-10551	315	211F0-51831	313	211S9-12021	203	214A2-12121	8
210H8-10552	301	211F0-51841	313	21152-22151	11	214A2-12141	8
210H8-10552	308	211F0-51851	313	21152-42091	22	214A2-12201	8
210H8-10552	315	211F0-51861	313	21152-42091	23	214A2-13001	8
210H8-10611	301	211F0-51871	313	212R0-50501	312	214A2-13011	8
210H8-10611	308	211F0-51881	313	212R0-50511	312	214A2-42141	204
210H8-10611	315	211F0-62301	314	212R0-50521	312	214A2-42141	205
210H8-10612	301	211F0-70302	318	212R0-50531	312	214A2-42141	206
210H8-10612	308	211F0-70312	318	212R0-50541	312	214A2-42141	207
210H8-10612	315	211F0-70322	318	212R0-50551	312	214A2-42141	208
210H8-10621	301	211F0-70332	318	212R0-50561	312	214A2-42141	209
210H8-10621	308	211F0-70342	318	212R0-50571	312	214A2-42331	5
210H8-10621	315	211F0-70352	318	212R0-50581	312	214A2-42331	6
210H8-10622	301	211F0-70362	318	212R0-50591	312	214A2-42331	7
210H8-10622	308	211F0-70372	318	212R0-50601	312	214A2-42331	125
210H8-10622	315	211F0-70382	318	212R0-80501	312	214A2-42611	8
210H8-10631	301	211F0-70392	318	212R0-80501	319	214A2-42611	22
210H8-10631	308	211F0-70402	318	212R0-80511	312	214A2-42611	23
210H8-10631	315	211F0-93001	321	212R0-80511	319	214A2-42611	27
210H8-10632	301	211F8-22201	302	212R0-80521	312	214A2-42611	37
210H8-10632	308	211F8-22201	309	212R0-80521	319	214A2-42611	37
210H8-10632	315	211F8-22201	316	212R0-80531	312	214A2-42611	39
210H8-10641	301	211F8-22211	302	212R0-80531	319	214A2-42611	45
210H8-10641	308	211F8-22211	309	212R0-80541	312	214A2-42611	46
210H8-10641	315	211F8-22211	316	212R0-80541	319	214A2-42611	47
210H8-10642	301	211F8-22221	304	212R0-80551	312	214A2-42611	48
210H8-10642	308	211F8-22221	311	212R0-80551	319	214A2-42611	58
210H8-10642	315	211F8-22221	311	212R0-80561	319	214A2-42621	55
211F0-51501	313	211F8-22221	318	212R0-80571	319	214A2-42621	56
211F0-51511	313	211F8-22221	318	212R0-80581	319	214A2-42621	57
211F0-51521	313	211F8-22221	318	212R0-80591	319	214A2-42711	196
211F0-51531	313	211F8-22231	304	212R0-80601	319	214A2-44001	41
211F0-51541	313	211F8-22231	311	212R0-83001	312	214A2-44501	26
211F0-51551	313	211F8-22231	311	212R0-83001	319	214A2-52002	62
211F0-51561	313	211F8-22231	318	212R0-83011	312	214A2-52012	62
211F0-51571	313	211F8-22231	318	212R0-83011	319	214A4-12161	78
211F0-51581	313	211F8-22231	318	212R0-91202	321	214A5-22001	123
211F0-51591	313	211F8-22261	302	212R0-91202	321	214A5-32312	126
211F0-51601	313	211F8-22261	304	212R0-91301	314	214A5-32312	133
211F0-51611	313	211F8-22261	304	212R0-91301	321	214A5-33012	133
211F0-51621	313	211F8-22261	304	212T2-42311	24	214A5-33031	133
211F0-51631	313	211F8-22261	309	21232-32551	12	214A5-33041	133
211F0-51641	313	211F8-22261	311	21232-32551	14	214A5-33052	133
211F0-51651	313	211F8-22261	311	21237-52051	138	214A5-33062	133
211F0-51661	313	211F8-22261	316	21237-52051	138	214A5-53012	204
211F0-51671	313	211F8-22261	318	21237-52062	138	214A6-42252	42
211F0-51681	313	211F8-22261	318	21237-52062	138	214A6-42252	118
211F0-51701	313	211F8-22261	318	21239-12501	204	214A6-42771	150
211F0-51711	313	211F8-22271	302	21279-12001	203	214A6-42771	151
211F0-51721	313	211F8-22271	304	21279-12011	203	214A6-42771	152
211F0-51731	313	211F8-22271	304	213T1-02011	2	214A6-42771	185
211F0-51741	313	211F8-22271	304	213T1-02021	2	214A6-42771	230
211F0-51751	313	211F8-22271	309	214A0-53681	313	214A6-42781	154
211F0-51761	313	211F8-22271	311	214A0-62151	314	214A6-42781	154
211F0-51771	313	211F8-22271	311	214A0-72701	318	214A7-42071	62
211F0-51781	313	211F8-22271	316	214A0-82831	312	214A7-42071	62

PARTS NUMBER INDEX

Part No.	Fig.No.	Part No.	Fig.No.	Part No.	Fig.No.	Part No.	Fig.No.
214A7-42071	176	216G0-50281	313	216G0-50931	313	216G2-43571	34
214A7-42071	176	216G0-50291	313	216G0-50941	313	216G2-43571	35
214A7-42071	177	216G0-50301	313	216G0-50951	313	216G2-43592	25
214A7-42071	177	216G0-50311	313	216G0-50961	313	216G2-43592	32
214A7-42071	177	216G0-50321	313	216G0-50971	313	216G2-43592	33
214A7-42071	178	216G0-50331	313	216G0-50981	313	216G2-43592	34
214A7-42071	178	216G0-50341	313	216G0-53011	313	216G2-43592	35
214A7-42071	178	216G0-50351	313	216G0-53051	313	216G2-43611	25
214A7-42071	178	216G0-50361	313	216G0-53061	313	216G2-43611	32
214A7-42071	179	216G0-50371	313	216G0-59801	313	216G2-43611	33
214A7-42071	179	216G0-50381	313	216G0-59801	314	216G2-43611	34
214A7-42071	179	216G0-50401	313	216G0-93101	321	216G2-43611	35
214A7-42071	179	216G0-50411	313	216G0-93201	307	216G2-43651	22
214A7-42071	179	216G0-50421	313	216G0-93201	314	216G2-43651	23
214A7-42181	183	216G0-50431	313	216G0-93201	321	216G2-43711	22
214A7-42181	183	216G0-50441	313	216G0-93212	307	216G3-02051	72
214A7-42181	183	216G0-50451	313	216G1-02031	4	216G3-02061	72
214A7-42181	183	216G0-50461	313	216G1-02451	2	216G4-12101	78
214A7-42191	183	216G0-50471	313	216G1-02461	2	216G4-12111	78
214A7-42201	183	216G0-50481	313	216G1-02471	2	216G4-12681	79
214A8-11001	301	216G0-50491	313	216G1-02491	2	216G4-12711	79
214A8-11001	308	216G0-50501	313	216G1-02501	2	216G5-32201	131
214A8-11001	315	216G0-50511	313	216G2-22051	11	216G5-32331	131
214A8-42661	313	216G0-50521	313	216G2-40602	25	216G5-32341	131
214A8-44151	307	216G0-50531	313	216G2-40602	32	216G5-42011	126
214A8-44151	314	216G0-50541	313	216G2-40602	33	216G6-42451	145
214A8-44151	321	216G0-50551	313	216G2-40602	34	216G6-42481	145
214A8-52051	84	216G0-50561	313	216G2-40602	35	216G6-42921	147
214A8-52051	85	216G0-50571	313	216G2-40701	25	216G6-42931	147
214A8-52051	85	216G0-50581	313	216G2-40711	25	216G6-43231	89
214A8-52051	86	216G0-50601	313	216G2-40721	25	216G6-43231	89
214A8-52051	86	216G0-50611	313	216G2-40731	25	216G6-43231	89
214A8-52051	112	216G0-50621	313	216G2-42071	24	216G6-43231	89
214A8-52221	112	216G0-50631	313	216G2-42071	24	216G6-43241	135
214A9-12142	203	216G0-50641	313	216G2-42131	20	216G6-43241	137
214A9-20101	210	216G0-50651	313	216G2-42131	21	216G6-43561	144
214A9-20101	210	216G0-50661	313	216G2-42311	22	216G6-52161	148
215E8-42171	313	216G0-50671	313	216G2-42311	23	216G6-52291	11
215E8-42171	313	216G0-50681	313	216G2-42321	22	216G6-52291	145
215E8-42181	313	216G0-50701	313	216G2-42321	23	216G6-52291	148
215E8-42181	313	216G0-50711	313	216G2-43111	24	216G6-52291	153
215T0-83021	312	216G0-50721	313	216G2-43401	22	216G7-32021	164
215T0-83021	319	216G0-50731	313	216G2-43401	23	216G7-32021	165
216B8-10301	301	216G0-50741	313	216G2-43411	22	216G7-32021	166
216B8-10301	308	216G0-50751	313	216G2-43411	23	216G7-32021	167
216B8-10301	315	216G0-50761	313	216G2-43421	22	216G7-32021	168
216B8-10311	301	216G0-50771	313	216G2-43421	23	216G7-32021	169
216B8-10311	308	216G0-50781	313	216G2-43531	25	216G7-32021	169
216B8-10311	315	216G0-50801	313	216G2-43531	32	216G7-32021	170
216B8-10321	301	216G0-50811	313	216G2-43531	33	216G7-32021	170
216B8-10321	308	216G0-50821	313	216G2-43531	34	216G7-32021	171
216B8-10321	315	216G0-50831	313	216G2-43531	35	216G7-32021	172
216G0-50201	313	216G0-50841	313	216G2-43542	25	216G7-32021	173
216G0-50211	313	216G0-50851	313	216G2-43542	32	216G7-52051	139
216G0-50221	313	216G0-50861	313	216G2-43542	33	216G7-52201	140
216G0-50231	313	216G0-50871	313	216G2-43542	34	216G8-02001	304
216G0-50241	313	216G0-50881	313	216G2-43542	35	216G8-02001	311
216G0-50251	313	216G0-50901	313	216G2-43571	25	216G8-02001	318
216G0-50261	313	216G0-50911	313	216G2-43571	32	216G8-02502	307
216G0-50271	313	216G0-50921	313	216G2-43571	33	216G8-02502	307

PARTS NUMBER INDEX

Part No.	Fig.No.	Part No.	Fig.No.	Part No.	Fig.No.	Part No.	Fig.No.
216G8-02502	314	216G8-22311	317	216G9-12062	204	218G8-42521	319
216G8-10301	301	216G8-22321	303	216G9-12071	204	218G8-42701	306
216G8-10301	308	216G8-22321	310	216G9-12071	205	218G8-42701	312
216G8-10301	315	216G8-22321	317	216G9-12071	206	218G8-42701	319
216G8-10311	301	216G8-22331	303	216G9-12071	207	218G8-42701	320
216G8-10311	308	216G8-22331	310	216G9-12071	208	218G8-45631	312
216G8-10311	315	216G8-22331	317	216G9-12071	209	218G8-45711	312
216G8-10321	301	216G8-22341	303	216G9-12142	203	218G8-45791	312
216G8-10321	308	216G8-22341	310	216H3-92171	145	218G8-45791	319
216G8-10321	315	216G8-22341	317	216H5-42141	145	218G8-45811	306
216G8-10331	301	216G8-33361	304	216K8-10301	315	218G8-45851	312
216G8-10331	308	216G8-33361	311	216K8-10311	315	218G8-45871	312
216G8-10331	315	216G8-33361	318	216K8-10321	315	218G8-45871	319
216G8-10341	301	216G8-33361	318	216K8-10331	315	218G8-45891	306
216G8-10341	308	216G8-33371	304	216K8-10341	315	218G8-45931	320
216G8-10341	315	216G8-33371	311	216K8-10351	315	218G8-45951	312
216G8-10351	301	216G8-33371	318	216K8-10361	315	218G8-45951	319
216G8-10351	308	216G8-33371	318	216K8-10371	315	218G8-45971	306
216G8-10351	315	216G8-33401	304	216K8-10381	315	218G8-46011	320
216G8-10361	301	216G8-33401	311	216K8-10391	315	218G8-46031	306
216G8-10361	308	216G8-33401	318	216K8-10401	315	218G8-46031	312
216G8-10361	315	216G8-41001	307	216K8-10411	315	218G8-46031	312
216G8-10371	301	216G8-41001	314	216K8-10421	315	218G8-46031	319
216G8-10371	308	216G8-41001	321	216K8-10431	315	218G8-46051	306
216G8-10371	315	216G8-42031	306	216K8-10441	315	218G8-46091	312
216G8-10381	301	216G8-42031	306	216M7-62101	163	218G8-46091	319
216G8-10381	308	216G8-42031	312	217G2-32001	12	218G8-46091	320
216G8-10381	315	216G8-42031	319	217G2-32001	13	218G8-46131	306
216G8-10391	301	216G8-42031	319	217G2-42051	24	218G8-46151	312
216G8-10391	308	216G8-43151	306	217U9-12002	203	218G8-46171	312
216G8-10391	315	216G8-43151	320	217Y9-12001	203	218G8-46171	312
216G8-10401	301	216G8-43161	313	217Y9-12011	203	218G8-46171	319
216G8-10401	308	216G8-43161	313	218G2-42101	24	218G8-46191	320
216G8-10401	315	216G8-43161	320	218G2-42101	24	218G8-46211	306
216G8-10411	301	216G8-43501	307	218G8-30401	304	218G8-46211	306
216G8-10411	308	216G8-52201	201	218G8-30411	304	218G8-46211	319
216G8-10411	315	216G8-52251	202	218G8-30421	304	218G8-46251	320
216G8-10421	301	216G8-52261	202	218G8-30431	304	218G8-46271	306
216G8-10421	308	216G8-52261	202	218G8-30441	304	218G8-46291	312
216G8-10421	315	216G8-52261	202	218G8-30451	304	218G8-46331	306
216G8-10431	301	216G8-52261	202	218G8-30461	304	218G8-46331	319
216G8-10431	308	216G8-52301	201	218G8-30471	304	218G8-46331	320
216G8-10431	315	216G8-52301	304	218G8-30481	304	218G8-46351	306
216G8-10441	301	216G8-52301	311	218G8-30491	304	218G8-46351	306
216G8-10441	308	216G8-52301	318	218G8-30501	304	218G8-46351	320
216G8-10441	315	216G8-52501	201	218G8-30511	304	218G8-46371	312
216G8-12101	301	216G8-53001	202	218G8-30521	304	218G8-46451	312
216G8-12101	308	216G8-53011	202	218G8-30531	304	218G8-46451	319
216G8-12101	315	216G8-53021	202	218G8-30541	304	218G8-46471	306
216G8-12931	301	216G8-53021	202	218G8-30551	304	218G8-46471	320
216G8-12931	308	216G8-53021	202	218G8-30561	304	218G8-46531	312
216G8-12931	315	216G8-53021	202	218G8-30571	304	218G8-46551	306
216G8-22201	303	216G8-53031	113	218G8-30581	304	218G8-46591	319
216G8-22201	310	216G8-53031	202	218G8-42501	306	218G8-46611	312
216G8-22201	317	216G8-53031	202	218G8-42501	312	218G8-46611	320
216G8-22301	303	216G8-53031	202	218G8-42501	319	218G8-46631	306
216G8-22301	310	216G8-53031	202	218G8-42501	320	218G8-46691	319
216G8-22301	317	216G8-53041	202	218G8-42511	306	218G8-46711	306
216G8-22311	303	216G8-53051	202	218G8-42511	320	218G8-46751	320
216G8-22311	310	216G9-12052	204	218G8-42521	312	218G8-46791	306

PARTS NUMBER INDEX

Part No.	Fig.No.	Part No.	Fig.No.	Part No.	Fig.No.	Part No.	Fig.No.
218G8-46791	312	22N51-00201	1	22N54-10201	79	22N55-13181	115
218G8-46851	320	22N51-00211	1	22N54-10251	78	22N55-13181	117
218G8-46951	312	22N52-22201	139	22N54-10251	78	22N55-13181	121
218G8-46971	306	22N52-22201	141	22N54-10251	78	22N55-13181	122
218G8-47131	306	22N52-40801	15	22N54-10342	80	22N55-13181	122
218G9-12072	204	22N52-42102	22	22N54-10342	82	22N55-13181	122
218M2-12301	5	22N52-42102	23	22N54-10342	82	22N55-13181	122
218M2-12301	5	22N52-42151	38	22N54-10352	80	22N55-13181	144
218M2-12301	6	22N52-42151	38	22N54-10371	80	22N55-13191	117
218M2-12301	6	22N52-42151	45	22N54-10371	82	22N55-13191	121
219W9-12072	205	22N52-42151	46	22N54-10371	82	22N55-13191	122
22B42-43212	18	22N52-42151	47	22N54-10372	80	22N55-13191	122
22B42-43213	18	22N52-42151	48	22N54-10372	82	22N55-20211	123
22B51-00101	1	22N52-42151	56	22N54-10372	82	22N55-20211	123
22B51-00202	1	22N52-42151	57	22N54-10381	80	22N55-22031	123
22B51-00212	1	22N52-42151	58	22N54-12201	150	22N55-22121	123
22B52-22101	141	22N52-42251	26	22N54-12201	151	22N55-22131	123
22B52-42221	24	22N52-42301	24	22N54-12201	152	22N55-40303	125
22B52-43212	19	22N52-42311	22	22N54-12311	150	22N55-40403	125
22B52-43213	19	22N52-42311	23	22N54-12311	151	22N55-42101	125
22B54-52301	113	22N52-42321	22	22N54-12321	150	22N55-42141	230
22H52-42401	48	22N52-42321	23	22N54-12321	151	22N55-42191	5
22H52-42801	84	22N52-42331	22	22N54-12411	79	22N55-42191	6
22H52-42801	86	22N52-42331	23	22N54-13001	79	22N55-42191	125
22H52-42801	86	22N52-42551	15	22N54-13021	79	22N55-42191	198
22N41-00201	1	22N52-42561	15	22N54-13031	79	22N55-42601	125
22N42-43203	16	22N52-42601	45	22N54-32181	84	22N55-50101	134
22N42-43311	45	22N52-42601	46	22N54-32181	85	22N55-50101	135
22N42-43311	46	22N52-42601	47	22N54-32181	85	22N55-50101	136
22N42-43312	45	22N52-42601	48	22N54-32181	86	22N55-50101	137
22N42-43312	46	22N52-42702	45	22N54-32181	86	22N55-50201	136
22N42-43313	45	22N52-42702	46	22N54-32211	84	22N55-50201	137
22N42-43313	46	22N52-42702	47	22N54-32211	86	22N56-32041	142
22N43-90312	62	22N52-42702	48	22N54-32211	86	22N56-32201	142
22N43-90322	62	22N52-43203	17	22N54-32222	84	22N56-32201	143
22N43-90412	62	22N52-43222	45	22N54-32222	86	22N56-32301	142
22N43-90561	62	22N52-43222	46	22N54-32222	86	22N56-32301	143
22N43-90581	62	22N52-43222	47	22N54-32241	84	22N56-40203	145
22N43-92201	62	22N52-43222	48	22N54-32241	86	22N56-40361	145
22N43-92731	62	22N52-43223	45	22N54-32241	86	22N56-42602	147
22N43-92902	62	22N52-43223	46	22N54-32242	84	22N56-42612	147
22N43-92912	62	22N52-43223	47	22N54-32242	86	22N56-42701	150
22N43-93011	62	22N52-43223	48	22N54-32242	86	22N56-42701	151
22N43-93021	62	22N52-43224	45	22N54-33052	84	22N56-42701	152
22N43-93031	62	22N52-43224	46	22N54-33052	86	22N56-42702	150
22N43-93151	62	22N52-43224	47	22N54-33052	86	22N56-42702	151
22N43-93201	62	22N52-43224	48	22N54-34001	84	22N56-42702	152
22N45-30304	124	22N52-43311	47	22N54-34001	86	22N56-42731	151
22N45-32101	128	22N52-43311	48	22N54-34001	86	22N56-42731	152
22N45-32131	128	22N52-43312	47	22N54-52251	112	22N56-42741	150
22N45-32151	126	22N52-43312	48	22N55-12271	116	22N56-42741	151
22N45-32161	126	22N52-43313	47	22N55-12281	116	22N56-42741	152
22N45-32201	126	22N52-43313	48	22N55-12571	117	22N56-42751	150
22N45-40303	124	22N52-43401	45	22N55-12701	118	22N56-42751	151
22N45-42101	124	22N52-43401	46	22N55-12701	119	22N56-42751	152
22N46-44081	150	22N52-43401	47	22N55-12711	118	22N56-42761	154
22N48-52811	201	22N52-43401	48	22N55-12711	119	22N56-42771	151
22N48-52821	201	22N53-02151	71	22N55-12721	118	22N56-42771	152
22N51-00141	1	22N53-02212	77	22N55-12721	119	22N56-42791	150
22N51-00161	1	22N54-10201	78	22N55-13181	114	22N56-42791	151

PARTS NUMBER INDEX

Part No.	Fig.No.	Part No.	Fig.No.	Part No.	Fig.No.	Part No.	Fig.No.
22N56-42791	152	22N57-42201	173	22018-30261	309	22199-22251	210
22N56-42811	154	22N57-42211	164	22018-30261	316	22199-22261	210
22N56-42811	154	22N57-42211	165	22018-30304	302	22199-22261	210
22N56-43041	145	22N57-42211	166	22018-30304	309	222A2-10211	5
22N56-43051	145	22N57-42211	167	22018-30304	316	222A2-10211	6
22N56-43061	153	22N57-42211	168	221A2-12031	5	222A2-22061	141
22N56-43221	145	22N57-42211	169	221A2-12031	6	222A2-42031	15
22N56-43271	145	22N57-42211	169	221A2-42031	42	222A2-42031	150
22N56-43281	145	22N57-42211	170	221A2-42031	231	222A2-42031	151
22N56-43481	153	22N57-42211	170	22118-40181	306	222A2-42031	152
22N56-43531	145	22N57-42211	171	22118-40181	306	222A2-42511	28
22N56-43541	145	22N57-42211	172	22118-40181	312	222A2-42511	29
22N56-44101	145	22N57-42211	173	22118-40181	319	222A2-42511	29
22N56-44111	145	22N57-52102	140	22118-40181	320	222A2-42511	29
22N56-44121	145	22N57-52302	139	22132-40041	28	222A2-42511	31
22N56-44131	145	22N57-52303	139	22132-40041	29	222A6-42381	42
22N56-44141	145	22N57-53001	139	22132-40041	29	222A9-32011	120
22N56-44151	145	22N57-53101	140	22132-40041	29	22216-30051	142
22N56-52901	148	22N57-62221	83	22132-40041	31	22216-30051	143
22N57-32041	164	22N57-62221	174	22132-40202	28	22252-32241	12
22N57-32041	165	22N57-62221	199	22132-40202	29	22252-32241	14
22N57-32041	166	22N57-63011	175	22132-40202	29	22252-32251	8
22N57-32041	167	22N57-63151	199	22132-40202	29	22252-32251	12
22N57-32041	168	22N57-80201	200	22132-40202	31	22252-32251	14
22N57-32041	169	22N57-80201	200	22192-42411	28	22256-42001	28
22N57-32041	169	22N57-80201	200	22192-42411	29	22256-42001	29
22N57-32041	170	22N57-80301	83	22192-42411	29	22256-42001	29
22N57-32041	170	22N57-80301	200	22192-42411	29	22256-42001	29
22N57-32041	171	22N58-43011	313	22192-42411	31	22256-42001	29
22N57-32041	172	22N58-43011	313	22193-03001	71	22256-42001	29
22N57-32041	173	22N58-43011	320	22194-32222	84	22256-42001	29
22N57-42001	176	22N58-43021	320	22194-32222	85	22256-42001	30
22N57-42001	177	22N58-43501	320	22194-32222	85	22256-42001	31
22N57-42001	178	22N58-45001	307	22194-32222	86	224G5-42061	126
22N57-42001	179	22N58-45001	321	22194-32222	86	224G5-42061	127
22N57-42121	176	22N58-52501	304	22194-32361	84	225A7-62021	163
22N57-42121	177	22N58-52501	311	22194-32361	85	225R6-32001	143
22N57-42121	178	22N58-52501	318	22194-32361	85	225R6-42031	62
22N57-42121	179	22N58-52701	201	22194-32361	86	225R6-42031	149
22N57-42151	176	22N58-52831	201	22194-32361	86	225R6-42031	150
22N57-42151	177	22N58-52841	201	22198-42611	112	225R6-42031	151
22N57-42151	178	22N58-52851	201	22199-12401	63	225R6-42031	152
22N57-42151	179	22N58-52861	201	22199-12401	84	225R9-12052	205
22N57-42161	176	22N59-12041	203	22199-12401	84	225R9-12112	205
22N57-42161	177	22N59-12051	203	22199-12401	85	22513-02051	72
22N57-42161	178	22N59-12061	203	22199-12401	85	22517-40051	176
22N57-42161	180	22N59-12191	204	22199-12401	85	22517-40051	177
22N57-42161	181	22N59-12191	205	22199-12401	85	22517-40051	178
22N57-42161	182	22N59-12191	206	22199-12401	86	22517-40051	179
22N57-42201	164	22N59-12191	207	22199-12401	86	22517-40051	306
22N57-42201	165	22N59-12191	208	22199-12401	86	22517-40051	320
22N57-42201	166	22N59-12191	209	22199-12401	86	22574-32062	84
22N57-42201	167	22N59-12261	204	22199-12401	112	22574-32062	85
22N57-42201	168	22N59-12351	204	22199-12401	124	22574-32062	85
22N57-42201	169	22S52-42221	24	22199-12401	125	22574-32062	86
22N57-42201	169	22Y58-33351	318	22199-12401	201	22574-32062	86
22N57-42201	170	22018-30121	302	22199-12401	201	22574-32102	84
22N57-42201	170	22018-30121	309	22199-22001	210	22574-32102	85
22N57-42201	171	22018-30121	316	22199-22001	210	22574-32102	85
22N57-42201	172	22018-30261	302	22199-22251	210	22574-32102	86

PARTS NUMBER INDEX

Part No.	Fig.No.	Part No.	Fig.No.	Part No.	Fig.No.	Part No.	Fig.No.
22574-32102	86	234A2-12211	6	23657-42131	177	23678-40215	307
22574-40202	93	234A2-42301	41	23658-52051	313	23678-40215	307
22574-40303	90	234A8-02201	321	23658-52061	313	23678-40215	307
22574-40303	93	234A8-41101	307	23658-52101	201	23678-40215	321
22574-40303	96	234A8-42561	89	23658-52101	201	23678-40220	321
22574-40303	99	234A8-42561	89	23658-52401	201	23678-40230	307
22578-32841	302	234A8-42561	89	23658-52401	201	23678-40230	321
22578-32841	309	234A8-42561	89	23659-12101	205	23678-40235	307
22578-32841	316	234A8-42561	313	23659-12101	206	23678-40235	321
22580-53321	313	234A8-42561	313	23659-12101	207	23678-40245	307
22678-52021	313	234A8-42561	320	23659-12101	208	23678-40245	321
22679-12102	228	234A8-42611	307	23659-12101	209	23678-40260	307
22679-43831	313	234A8-42611	314	23659-42161	303	23678-40260	307
22717-40061	176	234A8-42611	321	23659-42161	310	23678-40260	321
22717-40061	177	234A8-42622	307	23659-42161	317	23678-40270	307
22717-40061	178	234A8-43501	320	23678-06002	304	23678-40280	321
22717-40061	179	234A8-43501	320	23678-06002	311	23678-40285	307
22717-40081	306	234H7-60351	83	23678-06002	318	23678-40285	307
22717-40081	320	23451-02011	14	23678-40075	307	23678-40295	321
228F2-42131	22	23453-02071	72	23678-40085	307	23678-40315	307
228F2-42131	23	23453-02091	72	23678-40100	307	23678-40340	307
229F0-94101	321	23453-02131	72	23678-40100	321	23679-45051	43
229F2-22071	141	23453-79801	77	23678-40110	307	23679-45051	307
229F2-22151	139	23457-42041	177	23678-40110	307	23679-45051	321
229F2-22151	141	23457-42041	178	23678-40115	321	23772-12071	5
229F2-22171	141	23458-52031	87	23678-40125	307	23772-12071	6
229F2-42141	230	235C2-42101	25	23678-40125	321	23775-42101	127
229F6-32001	142	235C2-42111	25	23678-40130	307	23870-52871	174
229F6-42211	15	235C2-42131	25	23678-40130	307	23870-52871	175
229F6-42211	304	235C2-42131	32	23678-40130	321	239A2-12021	8
229F6-42211	311	235C2-42131	33	23678-40135	307	239A2-40501	20
229F6-42211	318	235C2-42131	34	23678-40140	307	239A2-42221	25
230C2-40351	25	235C2-42131	35	23678-40140	307	239A2-42221	25
230R9-12211	204	235C2-42141	25	23678-40140	307	239A2-42221	25
230R9-12211	205	235C2-42141	32	23678-40140	321	239A2-42221	25
230R9-12211	206	235C2-42141	33	23678-40140	321	239A2-42221	25
230R9-12211	207	235C2-42141	34	23678-40150	307	239A4-12402	78
230R9-12211	208	235C2-42141	35	23678-40150	321	239A4-12411	78
230R9-12211	209	23647-40041	176	23678-40150	321	239A4-12431	78
23019-20011	210	23648-50161	313	23678-40155	307	239A4-12441	78
23019-20011	210	23650-83531	112	23678-40160	307	239A4-12541	150
23072-42001	24	23652-12051	8	23678-40160	307	239A4-12541	152
232W9-12001	205	23652-12051	12	23678-40160	307	239A5-12501	229
232W9-12011	205	23652-12051	64	23678-40165	307	239A5-12521	229
232W9-12021	205	23652-12051	70	23678-40165	307	239A5-40501	126
232W9-12051	205	23652-44001	51	23678-40165	321	239A5-40501	131
232W9-12101	205	23653-02001	72	23678-40165	321	239A5-42301	130
232W9-12111	205	23654-32041	84	23678-40170	321	239A5-42471	128
23200-50811	313	23654-32041	85	23678-40175	307	239A9-12301	204
23200-50841	313	23654-32041	85	23678-40175	321	239A9-92001	120
23232-42072	18	23654-32041	86	23678-40180	307	239A9-92001	120
23232-42072	19	23654-32041	86	23678-40185	321	239B2-42301	42
23235-40091	130	23654-34051	88	23678-40190	307	23917-42191	313
234A0-50601	313	23654-34051	88	23678-40190	307	242F6-80101	158
234A0-50801	313	23655-22101	145	23678-40190	321	242F6-80201	159
234A0-52611	313	23655-42421	124	23678-40195	307	242F6-82041	155
234A0-62101	314	23655-42421	124	23678-40200	321	242F6-82041	156
234A2-12201	5	23655-42421	125	23678-40205	307	242F6-82041	157
234A2-12201	6	23655-42421	125	23678-40205	307	242F6-82041	158
234A2-12211	5	23656-42601	70	23678-40210	321	242F6-82041	159

PARTS NUMBER INDEX

Part No.	Fig.No.	Part No.	Fig.No.	Part No.	Fig.No.	Part No.	Fig.No.
242F6-82041	160	242F6-82361	162	244E4-13011	80	26094-17021	82
242F6-82041	161	242F6-82371	156	244E4-13011	82	26117-63041	200
242F6-82041	162	242F6-82371	159	244E4-13011	82	26126-13111	215
242F6-82051	155	242F6-82371	162	24453-02061	72	26126-13111	223
242F6-82051	156	24234-32221	84	24459-42951	307	26519-12281	204
242F6-82051	157	24234-32221	85	24459-42951	314	26602-42041	84
242F6-82051	158	24234-32221	85	24459-42951	321	26602-42041	86
242F6-82051	159	24234-32221	86	247C2-43501	58	26602-42041	86
242F6-82051	160	24234-32221	86	247C2-43601	45	26602-42221	197
242F6-82051	161	24234-32231	84	247C2-43601	46	27042-42312	54
242F6-82051	162	24234-32231	85	247C2-43601	47	27042-42322	200
242F6-82081	155	24234-32231	85	247C2-43601	48	27042-64311	54
242F6-82081	157	24234-32231	86	24843-02011	72	27042-64561	231
242F6-82081	158	24234-32231	86	24843-02062	72	27045-40302	126
242F6-82081	160	24234-32241	84	24868-42111	313	27045-40302	127
242F6-82081	161	24234-32241	85	24868-42111	313	27045-40302	132
242F6-82091	155	24234-32241	85	24868-42111	320	27047-42241	53
242F6-82091	157	24234-32241	86	249M2-42501	19	271A5-22111	123
242F6-82091	158	24234-32241	86	249M4-10251	78	271A5-42301	127
242F6-82091	160	24234-32501	87	249M4-10251	78	271A6-42601	185
242F6-82091	161	24234-39803	84	249M4-52251	112	271A7-52301	139
242F6-82101	155	24234-39803	85	25369-47031	42	271A9-12191	228
242F6-82101	156	24234-39803	85	25592-42081	24	271A9-12251	204
242F6-82101	157	24234-39803	86	25592-42121	141	27142-64002	53
242F6-82101	158	24234-39803	86	25595-42411	132	272K8-52201	304
242F6-82101	159	24234-40201	107	25595-42421	132	272K8-52201	311
242F6-82101	160	24235-42091	130	25595-42452	131	272K8-52201	318
242F6-82101	161	24236-12572	87	25595-42452	132	273A9-12242	203
242F6-82101	162	24236-12581	87	25595-42452	133	27397-52101	66
242F6-82111	155	24237-60411	175	25595-42482	132	27399-12051	203
242F6-82111	156	24237-62331	83	25595-42491	126	27399-12091	203
242F6-82111	157	24239-22001	210	25595-42491	127	27419-12061	205
242F6-82111	158	24239-22001	210	25595-42502	132	27419-12061	206
242F6-82111	159	24239-22001	210	25599-22051	210	27419-12061	207
242F6-82111	160	24239-22001	210	25599-22051	210	27419-12061	208
242F6-82111	161	24239-22001	210	25599-22051	210	27419-12061	209
242F6-82111	162	24239-22001	210	25599-22061	210	27419-12062	204
242F6-82121	155	24239-22001	210	256C1-08011	2	27419-12071	205
242F6-82121	156	24239-22001	210	256C2-42191	22	27419-12071	206
242F6-82121	158	24274-40201	94	256C2-42191	23	27419-12071	207
242F6-82121	159	24274-40501	91	256C2-42271	231	27419-12071	208
242F6-82121	161	24274-40501	94	256C5-12631	42	27419-12071	209
242F6-82121	162	24274-40501	97	256C6-32011	1	27419-12072	204
242F6-82141	155	24274-40501	100	256C9-52372	1	27662-62711	145
242F6-82141	157	243C6-40021	145	256J6-42231	146	27662-62721	41
242F6-82141	158	243C6-42821	153	256T2-42121	150	277H0-62101	314
242F6-82141	160	243C6-42831	153	256T2-42121	151	277H0-62111	314
242F6-82141	161	24320-56871	112	256T2-42121	152	277H6-52081	146
242F6-82271	155	24329-45541	66	25784-52342	112	277H7-60601	174
242F6-82271	157	24329-45541	68	25785-43091	126	277H7-60601	175
242F6-82271	158	24329-45541	70	25790-94021	321	277N0-82021	321
242F6-82271	160	24329-46201	307	25790-94021	321	277P0-92131	321
242F6-82271	161	24329-46201	307	25812-42151	25	277T0-92131	321
242F6-82281	155	24329-46201	321	25812-42161	25	27732-42221	117
242F6-82281	157	24329-46201	321	25952-42311	214	27732-42311	40
242F6-82281	158	24329-46201	321	26062-42881	55	27732-42311	42
242F6-82281	160	24352-42441	26	26062-42881	56	27732-42311	44
242F6-82281	161	24352-42521	22	26062-42881	57	27792-63381	41
242F6-82361	156	24352-42521	23	26094-17021	80	278M2-42061	53
242F6-82361	159	244E2-40801	15	26094-17021	82	278M2-42061	134

PARTS NUMBER INDEX

Part No.	Fig.No.	Part No.	Fig.No.	Part No.	Fig.No.	Part No.	Fig.No.
278M2-42061	135	50A70-80302	13	50A73-70104	86	50A75-40413	154
278M2-42061	136	50A70-82501	13	50A73-70122	84	50A75-40413	154
278M2-42061	137	50A70-82511	13	50A73-70122	86	50A75-42082	229
278M6-42031	149	50A70-90101	114	50A73-70122	86	50A75-42151	154
278M6-42031	185	50A70-90201	153	50A73-70204	84	50A75-42161	154
278R0-63151	306	50A70-90301	4	50A73-70204	86	50A75-42161	154
27912-62441	134	50A70-90401	114	50A73-70204	86	50A75-42171	154
27912-62441	135	50A70-90401	114	50A73-70302	85	50A75-42171	154
27912-62441	136	50A70-92251	4	50A73-70302	85	50A75-42171	154
27912-62441	137	50A71-31001	41	50A73-70321	85	50A75-42171	154
27979-43101	307	50A71-42202	154	50A73-70321	85	50A75-42171	154
27979-43101	314	50A71-42202	154	50A73-70402	85	50A75-42171	154
27979-43101	321	50A71-42202	154	50A73-70402	85	50A75-42251	154
280B8-42001	306	50A71-42202	154	50A73-72202	84	50A75-42261	154
280B8-42031	306	50A71-42202	154	50A73-72202	85	50A75-42261	154
280C2-42301	21	50A71-42202	154	50A73-72202	85	50A75-42271	154
280C2-42311	21	50A71-42212	154	50A73-72202	86	50A75-42271	154
280C2-42331	20	50A71-43022	154	50A73-72202	86	50A75-42271	154
280C2-42331	21	50A71-43022	154	50A73-72212	84	50A75-42271	154
280C2-42341	21	50A71-43022	154	50A73-72212	85	50A75-42271	154
280C2-42351	20	50A71-43022	154	50A73-72212	85	50A75-42271	154
280C2-42351	21	50A71-43022	154	50A73-72212	86	50A75-42531	232
280L2-42361	20	50A71-43022	154	50A73-72212	86	50A75-42541	232
280L2-42361	21	50A71-43022	154	50A73-80102	85	50A75-42581	232
281E4-32101	84	50A71-43022	154	50A73-80102	85	50A75-42591	232
281E4-32101	85	50A71-43022	154	50A73-80121	85	50A75-42601	153
281E4-32101	85	50A71-43022	154	50A73-80121	85	50A75-42611	153
281E4-32101	86	50A71-43022	154	50A73-80351	81	50A75-42721	232
281E4-32101	86	50A71-43022	154	50A73-80351	81	50A76-A2201	176
281E6-42521	150	50A71-43032	154	50A73-80401	81	50A76-A2201	177
281E6-42521	151	50A71-43032	154	50A73-80401	81	50A76-A2201	178
281E6-42521	152	50A71-61001	302	50A73-82301	7	50A76-A2201	179
281E6-42571	150	50A71-61011	302	50A73-82301	7	50A76-52001	7
281E6-42571	151	50A71-61101	302	50A74-60321	164	50A76-52051	10
281E6-42571	152	50A71-61111	302	50A74-60331	165	50A76-52151	10
281E6-42571	229	50A71-61301	309	50A74-60341	166	50A76-70321	164
281E7-42101	183	50A71-61401	309	50A74-60351	167	50A76-70321	164
281E7-62041	199	50A71-61501	316	50A74-62011	197	50A76-70331	165
281E8-52201	201	50A71-61601	316	50A75-00101	114	50A76-70331	165
281E8-52201	201	50A71-70101	12	50A75-00101	114	50A76-70341	166
281E8-52211	201	50A71-70201	12	50A75-00111	114	50A76-70341	166
281U8-42001	321	50A71-70301	12	50A75-00111	114	50A76-70351	167
281U8-42002	321	50A72-B0304	144	50A75-00121	114	50A76-70351	167
283A7-62501	83	50A72-B0421	196	50A75-00121	114	50A77-20211	42
283A7-62501	83	50A72-B0431	196	50A75-00131	114	50A77-20221	42
3956323	49	50A72-B2013	144	50A75-00131	114	50A77-31001	302
50A60-52121	146	50A72-B2401	199	50A75-00141	114	50A77-42001	89
50A60-52192	154	50A72-B2451	199	50A75-00501	120	50A77-42001	89
50A60-52192	154	50A72-C3872	154	50A75-00501	120	50A77-42011	89
50A60-52192	154	50A72-C3872	154	50A75-00501	120	50A77-42011	89
50A60-52192	154	50A72-C3872	154	50A75-40052	229	50A77-42021	89
50A60-52202	154	50A72-60101	78	50A75-40081	154	50A77-42021	89
50A60-52202	154	50A72-90201	115	50A75-40082	154	50A77-42031	89
50A62-C3772	154	50A72-90211	115	50A75-40082	154	50A77-42031	89
50A62-C3772	154	50A72-90221	115	50A75-40102	229	50A78-10201	148
50A62-C3772	154	50A72-90221	115	50A75-40201	232	50A78-10202	148
50A62-C3772	154	50A72-90231	115	50A75-40211	146	50A78-10411	149
50A70-80201	13	50A72-90231	115	50A75-40251	232	50A78-10412	149
50A70-80211	13	50A73-70104	84	50A75-40412	154	50A78-82201	154
50A70-80301	13	50A73-70104	86	50A75-40412	154	50A78-92001	118

PARTS NUMBER INDEX

Part No.	Fig.No.	Part No.	Fig.No.	Part No.	Fig.No.	Part No.	Fig.No.
50A78-92001	118	510F2-42211	112	51233-83021	207	514A2-72411	183
50A78-92201	38	510F2-92001	203	51233-83221	207	514A2-72411	183
50A78-92201	38	510F3-04021	306	51233-83221	209	514A2-72411	183
50A78-92201	56	510F3-74002	302	51233-83421	207	514A2-82012	205
50A78-92201	56	510F3-74002	309	51233-83621	207	514A3-02002	207
50A78-92201	57	510F3-74002	316	51233-83821	205	514A3-04201	320
50A78-92201	57	510F3-82611	90	51233-83821	207	514A3-04221	320
50B77-50101	50	510F3-82611	93	51236-80201	96	514A3-72052	84
50B77-52051	54	510F3-82611	96	51236-80211	96	514A3-72052	85
50B77-52061	54	510F3-82611	99	51236-80221	96	514A3-72052	85
50B77-52101	54	510F5-54051	306	51236-80301	102	514A3-72052	86
50B77-52111	54	510F5-54051	312	51236-80311	102	514A3-72052	86
50B77-52151	54	510F5-54051	319	51236-80321	102	514A3-72062	84
50B77-52161	54	510F5-54051	320	51236-80401	104	514A3-72062	85
50B77-52301	55	510F5-54061	306	51236-80411	104	514A3-72062	85
50B77-52301	56	510F5-54061	312	51236-80421	104	514A3-72062	86
50B77-52301	57	510F5-54061	319	51236-80431	104	514A3-72062	86
509K2-30101	21	510F5-54061	320	51236-80441	104	514A3-72091	26
509K2-82251	205	510H2-92001	203	51236-80451	104	514A3-72091	27
509K2-82251	206	511F3-74021	302	51236-80501	109	514A3-82002	205
509K2-82251	207	511F3-74021	304	51236-80511	109	514A3-82002	206
509K2-82251	208	511F3-74021	309	51236-80521	109	514A3-82002	207
509K2-82251	209	511F3-74021	311	51240-52021	225	514A3-82002	208
509K3-83001	207	511F3-74021	311	51240-52151	224	514A3-82002	209
509K3-83011	205	511F3-74021	316	51240-52151	224	514A3-82012	205
509K3-83011	207	511F3-74021	318	51240-52151	224	514A3-82012	207
509K3-83021	205	511F3-74021	318	51240-52411	224	514A3-82022	205
509K3-83021	207	511F3-74021	318	51240-52421	224	514A3-82022	207
509K3-83031	207	511F3-74031	302	51240-52431	220	514A3-82032	207
509K3-83041	207	511F3-74031	304	51240-52441	221	514A3-82042	207
509K3-83041	209	511F3-74031	309	51240-52451	212	514A3-82042	209
509K3-83051	207	511F3-74031	311	51240-52451	213	514A3-82052	207
509K3-83061	207	511F3-74031	311	51240-52451	214	514A3-82062	207
509K3-83071	205	511F3-74031	316	51240-52451	221	514A3-82072	205
509K3-83071	207	511F3-74031	318	51240-52451	222	514A3-82072	207
509K3-83081	209	511F3-74031	318	51240-52481	224	514A3-82081	209
509K3-83091	209	511F3-74031	318	51240-52491	221	514A3-82301	203
509K3-83401	209	51230-50301	211	51240-52501	224	514A3-82301	203
509K3-83411	207	51230-52071	211	51240-52511	224	514A3-82301	316
509K3-83421	207	51230-52141	211	51240-52521	224	514A3-82321	203
509K3-83431	207	51230-52171	215	51240-52531	224	514A3-82321	316
509K3-83441	207	51230-52301	211	51240-52691	225	514A3-82331	203
509K3-83451	205	51230-52321	211	51240-52701	225	514A3-82331	203
509K3-83461	205	51230-52331	215	51272-82141	203	514A3-82331	316
509K3-83471	207	51230-52331	215	51272-82151	203	514A3-82341	203
509K3-83481	207	51232-82001	205	51276-80201	97	514A3-82341	203
509K3-83491	207	51232-82001	206	51276-80211	97	514A3-82341	316
509P9-90101	30	51232-82001	207	51276-80221	97	514A3-82351	203
509P9-90101	30	51232-82001	208	513A0-52331	212	514A3-82351	316
509P9-90101	30	51232-82001	209	513A0-52331	214	514A3-82361	203
509P9-90101	30	51232-82011	205	513A0-52342	215	514A3-82361	203
509P9-90101	31	51232-82011	207	513A0-52342	223	514A3-82361	316
509P9-90101	31	51232-82021	205	513B0-52161	224	514A3-82371	203
509P9-90101	31	51232-82021	207	513B0-52301	225	514A3-82371	316
509P9-90101	31	51232-82032	205	514A1-41001	38	514A3-82381	203
510F2-42211	84	51232-82141	203	514A1-41001	56	514A3-82381	316
510F2-42211	85	51232-82151	203	514A1-41001	57	514A3-82391	203
510F2-42211	85	51233-02011	207	514A1-41011	38	514A3-82391	203
510F2-42211	86	51233-80401	96	514A1-41021	38	514A3-82391	316
510F2-42211	86	51233-80451	109	514A1-41031	38	514A3-82611	105

PARTS NUMBER INDEX

Part No.	Fig.No.	Part No.	Fig.No.	Part No.	Fig.No.	Part No.	Fig.No.
514A3-82611	107	516G3-82001	207	516G3-82861	207	518G2-82282	205
514A3-82611	109	516G3-82011	205	516G3-82871	207	518G6-80201	96
514A3-82611	111	516G3-82011	207	516G3-82881	205	518G6-80301	109
514A3-82651	207	516G3-82021	207	516G3-82881	207	518G7-40701	101
514A3-82661	207	516G3-82031	207	516G3-82891	209	518H3-82002	205
514A3-82671	207	516G3-82031	209	516G3-82901	209	518H3-82002	207
514A3-82681	207	516G3-82041	207	516G3-82911	209	518H3-82012	205
514A3-82691	207	516G3-82051	207	516G3-82921	207	518H3-82012	207
514A3-82701	207	516G3-82061	209	516G3-82931	207	518H3-82022	207
514A3-82711	207	516G3-82071	209	516G3-82941	207	518H3-82032	207
514A5-12011	121	516G3-82081	209	516G3-82951	207	518H3-82042	207
514A5-12011	122	516G3-82091	209	516G3-82961	207	518H3-82042	209
514A5-12021	55	516G3-82101	207	516G3-82971	207	518H3-82052	207
514A5-12021	57	516G3-82111	205	516G3-82981	207	518H3-82062	207
514A5-12021	116	516G3-82111	207	516G3-83591	207	518H3-82072	205
514A5-12021	117	516G3-82121	205	516G3-83601	207	518H3-82072	207
514A5-12021	119	516G3-82121	207	516G3-83611	207	518H3-82082	209
514A5-13471	120	516G3-82131	207	516G3-83621	207	518H3-82092	209
514A5-13471	120	516G3-82141	207	516G3-83631	207	518H3-82101	209
514A5-13471	120	516G3-82141	209	516G3-83701	207	518H3-82111	207
514A5-32311	230	516G3-82151	207	516G3-83711	207	518H3-82121	207
514A5-32341	44	516G3-82161	207	516G3-83721	207	518H3-82131	207
516G0-60101	2	516G3-82171	205	516G3-83731	207	518H3-82141	207
516G0-62011	2	516G3-82171	207	516G3-83741	207	518H3-82151	207
516G1-32012	41	516G3-82181	209	516G3-83751	207	518H3-82161	207
516G1-42111	37	516G3-82191	209	516G3-83761	207	518H3-82171	207
516G1-42111	37	516G3-82201	207	516G3-83901	207	518J6-80201	97
516G1-42111	44	516G3-82211	205	516G3-83911	207	518M6-60302	5
516G1-42211	39	516G3-82211	207	516G3-83961	207	518M6-60302	5
516G1-42211	44	516G3-82221	205	516G3-83971	207	518N6-60302	6
516G1-64301	303	516G3-82221	207	516G5-13051	114	518N6-60302	6
516G1-64301	310	516G3-82232	207	516G5-13051	115	52B00-50301	220
516G1-64301	317	516G3-82241	207	516G5-13151	121	52B00-50311	220
516G1-64351	303	516G3-82241	209	516G5-13151	122	52B00-50311	225
516G1-64351	310	516G3-82251	207	516G6-80171	99	52B50-53001	15
516G1-64351	317	516G3-82261	207	516G6-80271	111	52B54-70101	1
516G2-72701	205	516G3-82271	205	516G6-85001	111	52E00-50111	211
516G2-72701	206	516G3-82271	207	516G6-85011	99	52E00-50201	211
516G2-72701	207	516G3-82281	209	516G6-85011	100	52E00-50211	211
516G2-72701	208	516G3-82291	209	516G6-92001	52	52E00-50251	218
516G2-72701	209	516G3-82521	24	516G6-92011	52	52E00-50251	219
516G2-72711	205	516G3-82551	209	516G6-92022	52	52E00-50252	218
516G2-72711	206	516G3-82561	207	516G6-92031	52	52E00-50261	219
516G2-72711	207	516G3-82571	207	516G6-92151	52	52E00-50262	219
516G2-72711	208	516G3-82581	207	516G7-22001	43	52E00-50321	220
516G2-72711	209	516G3-82591	207	516G9-10101	40	52E00-50401	211
516G2-74101	303	516G3-82641	207	516G9-12011	40	52E00-50411	211
516G2-74101	310	516G3-82801	205	516K6-80171	100	52E00-52001	211
516G2-74101	317	516G3-82801	206	516M5-12301	120	52E00-52011	211
516G2-74201	303	516G3-82801	207	516M5-12311	120	52E00-52031	211
516G2-74201	310	516G3-82801	208	518G0-52031	216	52E00-52041	211
516G2-74201	317	516G3-82801	209	518G0-52071	216	52E00-52071	211
516G2-74301	303	516G3-82811	207	518G0-52081	216	52E00-52081	211
516G2-74301	310	516G3-82821	205	518G0-52541	146	52E00-52091	211
516G2-74301	317	516G3-82821	207	518G2-72121	24	52E00-52101	211
516G2-82051	205	516G3-82831	205	518G2-82182	205	52E00-52111	211
516G2-82061	205	516G3-82831	207	518G2-82182	206	52E00-52141	211
516G3-74001	306	516G3-82841	207	518G2-82182	207	52E00-52151	211
516G3-74001	312	516G3-82851	207	518G2-82182	208	52E00-52161	211
516G3-74001	319	516G3-82851	209	518G2-82182	209	52E00-52171	211

PARTS NUMBER INDEX

Part No.	Fig.No.	Part No.	Fig.No.	Part No.	Fig.No.	Part No.	Fig.No.
52E00-52181	211	52N51-42111	37	52N52-82411	205	52N55-40311	231
52E00-52301	225	52N51-42121	36	52N52-82501	205	52N55-40401	229
52E00-52311	225	52N51-42121	37	52N52-82511	205	52N55-42071	229
52E00-52321	225	52N51-42151	33	52N53-82091	207	52N55-42101	229
52E00-52331	220	52N51-42151	34	52N53-82091	209	52N55-42111	229
52E00-52341	220	52N51-42151	35	52N53-82101	205	52N55-42121	229
52E00-52351	220	52N51-42161	32	52N53-82101	207	52N55-42161	229
52E00-52361	220	52N51-42161	34	52N53-82111	205	52N55-42161	229
52E00-52371	220	52N51-42301	32	52N53-82111	207	52N55-42172	230
52E00-52381	225	52N51-42301	32	52N53-82121	207	52N55-42192	230
52E00-52601	218	52N51-42301	33	52N53-82131	207	52N55-42201	230
52E00-52601	219	52N51-42301	34	52N53-82141	207	52N55-42212	230
52E00-52611	218	52N51-42301	34	52N53-82141	209	52N55-42302	25
52E00-52611	219	52N51-42401	36	52N53-82151	207	52N55-42302	25
52E00-52612	218	52N51-42401	36	52N53-82161	207	52N55-42351	230
52E00-52612	219	52N51-42401	37	52N53-82171	205	52N55-42421	231
52E00-52621	218	52N51-42401	37	52N53-82171	207	52N55-42451	231
52E00-52621	219	52N51-42411	36	52N53-82181	209	52N55-42501	232
52E00-52631	218	52N51-42411	36	52N53-82191	209	52N55-42511	232
52E00-52631	219	52N51-42411	37	52N53-82201	209	52N55-42521	232
52E00-52641	218	52N51-42411	37	52N53-82211	207	52N55-42551	232
52E00-52641	219	52N51-42511	36	52N53-82221	207	52N55-42561	232
52E00-52651	218	52N51-42511	37	52N53-82231	207	52N55-42571	232
52E00-52651	219	52N52-B0312	145	52N53-82241	207	52N55-42701	232
52E00-52661	218	52N52-B0322	185	52N53-82251	207	52N55-42711	232
52E00-52661	219	52N52-B2071	185	52N53-82261	207	52N55-42731	232
52E00-52662	218	52N52-B2302	185	52N53-82271	207	52N55-42741	232
52E00-52671	218	52N52-B2312	185	52N53-82301	205	52N55-42751	232
52E00-52671	219	52N52-B2313	185	52N53-82301	207	52N55-42801	229
52E00-52681	218	52N52-B2342	180	52N53-82311	205	52N55-42811	229
52E00-52681	219	52N52-B2342	181	52N53-82311	207	52N56-A2001	53
52E00-52691	219	52N52-B2342	182	52N53-82321	207	52N56-A2011	53
52E00-52701	219	52N52-B2404	47	52N53-82331	207	52N56-A2051	53
52E00-53001	220	52N52-B2404	48	52N53-82341	207	52N56-A2101	53
52E00-53051	141	52N52-C3801	154	52N53-82341	209	52N56-A2301	53
52E00-53081	211	52N52-C3831	154	52N53-82351	207	52N56-A2401	53
52H57-E2601	45	52N52-C3881	154	52N53-82361	207	52N56-12051	49
52H57-E2601	46	52N52-C3911	154	52N53-82371	205	52N56-22013	58
52H57-E2601	47	52N52-C3921	154	52N53-82371	207	52N56-22022	58
52H57-E2601	48	52N52-C3931	154	52N53-82381	209	52N56-22201	157
52J50-50131	213	52N52-C3981	126	52N53-82391	209	52N56-22201	160
52J50-50131	214	52N52-C3981	127	52N53-82401	209	52N56-22201	160
52J50-50131	222	52N52-33202	17	52N53-82411	207	52N56-22211	157
52J50-50141	212	52N52-60101	78	52N53-82421	207	52N56-22211	160
52J50-50141	214	52N52-60101	78	52N53-82431	207	52N56-22221	157
52J50-52091	212	52N52-62001	152	52N53-82441	207	52N56-22221	160
52J50-52091	213	52N52-62011	152	52N53-82451	207	52N56-22231	157
52J50-52091	214	52N52-62301	152	52N53-82461	207	52N56-22231	160
52J50-52091	214	52N52-62401	152	52N53-82471	207	52N56-22401	135
52J50-52091	222	52N52-72101	205	52N53-82661	81	52N56-22401	137
52N42-12001	63	52N52-72101	206	52N53-82661	81	52N56-92001	52
52N42-12001	63	52N52-72101	207	52N53-83201	7	52N56-92101	52
52N51-30201	41	52N52-72101	208	52N55-00551	120	52N56-92201	52
52N51-32001	41	52N52-72101	209	52N55-00551	120	52N56-92211	52
52N51-32101	41	52N52-72201	205	52N55-00551	120	52N57-20201	42
52N51-42101	36	52N52-72201	206	52N55-02451	26	52N57-20301	42
52N51-42101	37	52N52-72201	207	52N55-12101	116	52N57-20311	42
52N51-42111	36	52N52-72201	208	52N55-12111	116	52N57-22231	42
52N51-42111	36	52N52-72201	209	52N55-32291	229	52N57-22242	42
52N51-42111	37	52N52-82401	205	52N55-40301	231	52N57-22341	42

PARTS NUMBER INDEX

Part No.	Fig.No.	Part No.	Fig.No.	Part No.	Fig.No.	Part No.	Fig.No.
52N57-50301	50	52N59-90501	27	521A0-52102	217	528F3-82021	209
52N57-52031	55	52N59-92011	27	521A2-42001	24	528F3-82031	209
52N57-52031	56	52N59-92051	119	521A2-42061	51	528F3-82041	209
52N57-52031	57	52N59-92051	119	521B0-52011	225	528F3-82051	207
52N57-52032	55	52N59-92051	119	52197-40002	101	528F3-82061	207
52N57-52032	56	52N59-92051	119	52197-42001	101	528F3-82071	207
52N57-52032	57	52N59-92061	116	522A3-82441	207	528F3-82081	207
52N57-72001	150	52N59-92071	116	522A3-82641	205	528F3-82091	207
52N57-72001	151	52N59-92101	28	522A3-82641	207	528F3-82201	207
52N58-10301	148	52N59-92101	30	522A3-82841	205	528F3-82211	207
52N58-10301	153	52N59-92101	31	522A3-82841	207	529F1-42201	38
52N58-12501	148	52N59-92122	119	522A3-83041	207	529F1-42251	38
52N58-12501	153	52N59-92122	119	522A3-83241	207	529F1-42251	56
52N58-12511	148	52N59-92122	119	522A3-83241	209	529F1-42251	57
52N58-12511	153	52N59-92162	119	522A3-83441	207	529F3-70401	176
52N58-13041	153	52N59-92162	119	522A3-83641	207	529F3-70411	177
52N58-13061	153	52N59-92162	119	522A3-83841	205	529F3-70411	178
52N58-13081	153	52N59-92202	27	522A3-83841	207	529F3-70421	179
52N58-22001	44	52N59-92211	25	522A7-12211	24	529F3-82081	209
52N58-22101	44	52N59-92211	25	522A7-22011	43	529F3-82091	209
52N58-82001	51	52N59-92221	27	522B0-92021	4	529F3-82101	203
52N58-82101	51	52N59-92251	119	522B0-92021	4	529F3-82101	316
52N58-92001	39	52N59-92261	119	522B0-92031	4	529F3-82111	203
52N58-92021	39	52N59-92401	28	522B0-92041	4	529F3-82111	316
52N58-92021	39	52N59-92401	29	522B0-92051	4	529F3-82151	209
52N58-92021	56	52N59-92401	29	524T3-84031	316	529F3-82242	209
52N58-92021	57	52N59-92401	29	524W2-42601	80	529F3-82252	209
52N58-92041	39	52N59-92401	31	524W2-42601	82	529F3-82501	203
52N58-92041	44	52N59-92501	30	524W2-42601	82	529F3-82511	203
52N58-92113	37	52N59-92501	30	524W3-83091	153	529F3-82521	203
52N58-92113	37	52N59-92501	30	52430-50202	211	529F3-82531	203
52N58-92113	39	52N59-92501	30	52430-52552	217	529F3-82541	203
52N58-92201	38	52N59-92501	31	52516-80302	105	529F3-82551	203
52N58-92211	38	52N59-92501	31	52516-80302	107	529F3-82801	207
52N58-92251	38	52N59-92501	31	52516-80302	109	529F3-82811	207
52N58-92401	59	52N59-92501	31	52516-80302	111	529F3-82821	207
52N59-F2101	26	52N59-92531	27	52576-80502	93	529F3-82831	207
52N59-F2151	26	52N59-92541	27	52576-80702	93	529F3-82841	207
52N59-F2201	23	52N59-92551	27	52576-80902	90	529F3-82851	207
52N59-F2251	23	52N59-92581	27	52576-80902	93	529F3-82861	207
52N59-02001	40	52N59-92591	27	52577-52001	102	529F3-83101	203
52N59-20401	233	52N59-92611	25	526A0-52201	225	529F3-83111	203
52N59-20412	145	52N59-92611	25	52672-82073	205	529F5-42041	229
52N59-20441	233	52N59-92621	25	528F0-52001	211	529F5-42061	229
52N59-22101	117	52N59-92621	25	528F0-52011	211	529F7-52241	55
52N59-62001	228	52N59-92631	25	528F0-52071	223	529F7-52241	57
52N59-62101	228	52N59-92631	25	528F0-52211	225	530C5-42081	229
52N59-72041	203	52N59-92641	25	528F0-52221	220	53030-52321	215
52N59-72051	203	52N59-92641	25	528F0-52221	226	53030-52321	223
52N59-72061	203	52N59-92651	25	528F0-52222	220	531A0-50111	211
52N59-72141	203	52N59-92651	25	528F0-52222	226	531A0-50121	211
52N59-72151	203	52N59-92701	119	528F0-52311	220	531A0-52041	211
52N59-72161	203	52N59-92701	119	528F0-52331	220	531A0-52041	211
52N59-72201	142	52N59-92701	119	528F0-52341	220	531A0-52321	213
52N59-72201	143	52N59-92801	31	528F0-52351	220	531A0-52321	214
52N59-72301	142	52050-53001	220	528F0-52431	220	531A0-52321	222
52N59-72301	143	52050-53011	220	528F0-52461	220	531A0-52631	211
52N59-72401	153	52050-53021	220	528F0-52521	226	531A0-52641	211
52N59-90401	25	52050-53021	225	528F0-52541	226	531A0-52651	211
52N59-90401	25	52050-59872	225	528F0-52601	226	531A0-52661	211

PARTS NUMBER INDEX

Part No.	Fig.No.	Part No.	Fig.No.	Part No.	Fig.No.	Part No.	Fig.No.
532A1-70201	12	534A3-82401	209	53450-53171	211	54236-80301	103
532A1-70201	13	534A3-82411	209	535C9-92011	29	54236-80311	103
533A0-50161	211	534A3-82421	205	535C9-92011	29	54236-80501	104
533A0-50351	221	534A3-82421	206	535C9-92011	29	54236-80511	104
533A0-52141	221	534A3-82421	207	535E3-82241	207	54236-80601	103
533A0-52141	222	534A3-82421	208	535E3-82241	209	54236-80611	103
533A0-52151	220	534A3-82421	209	535L0-52351	211	54236-80701	103
533A0-52151	220	534A3-82431	207	536A0-50501	226	54236-80711	103
533A0-52301	220	534A3-82441	205	536A0-50601	227	54236-80801	103
533A0-52321	220	534A3-82441	207	536F0-50351	220	54236-80811	103
533A0-52331	220	534A3-82451	205	536G2-82021	205	54236-81001	103
533A0-52341	220	534A3-82451	207	536G3-82201	24	54236-81001	104
533B0-52001	217	534A3-82461	207	53651-12551	2	54236-81011	103
533B0-52001	217	534A3-82471	207	53652-82551	205	54236-81011	104
533B0-52011	217	534A3-82471	209	53657-12111	26	54236-81101	107
533B0-52011	217	534A3-82481	207	53658-43001	313	54236-81201	105
53320-50401	220	534A3-82491	207	53658-43011	313	54236-81201	107
53320-50401	227	534A3-82501	205	53658-43021	313	54236-81301	107
53320-52322	223	534A3-82501	207	53658-43031	313	54236-81501	108
53320-52331	223	534A3-82511	209	53658-43041	313	54236-81521	110
53320-55021	227	534A3-82521	209	53671-92821	229	54236-81531	108
53320-55071	226	534A3-82531	205	53675-55051	307	54236-81541	106
53320-55071	227	534A3-82541	209	53675-55051	321	54236-81541	108
53320-55081	227	534A3-82551	207	537A0-50322	224	54236-81551	108
53320-55091	227	534A3-82561	207	537A0-50332	224	54236-81601	106
53320-55101	227	534A3-82571	207	537A0-50342	224	54236-81601	108
53320-55111	227	534A3-82581	207	537A0-50361	224	54236-81601	110
53320-55141	227	534A3-82591	207	537A0-52121	224	54236-83011	91
53320-55161	227	534A3-82601	207	537A0-52531	146	54236-83011	92
53320-55221	226	534A3-82611	207	539A0-82201	13	54236-83011	94
53320-55281	226	534A3-82701	209	539A2-72131	22	54236-83011	95
53320-55331	226	534A3-82711	207	539A2-72131	23	54236-83011	97
53320-55401	225	534A3-82721	207	539A6-22021	24	54236-83011	98
53320-55411	225	534A3-82731	207	539A7-52041	54	54236-83011	100
53320-55431	225	534A3-82741	207	539A7-52101	56	54236-83011	103
53320-55521	225	534A3-82751	207	539A7-52101	57	54236-83011	103
53320-55701	225	534A3-82761	207	539A8-22151	44	54236-83011	104
534A2-74051	303	534A3-82771	207	539A9-02011	40	54236-83011	104
534A2-74051	310	534A4-22001	117	539A9-32001	120	54236-83021	91
534A2-74051	317	534A4-22011	117	542F3-80101	155	54236-83021	92
534A2-74301	303	534A5-00401	120	542F3-80101	161	54236-83021	94
534A2-74301	310	534A5-00401	120	542F3-80201	156	54236-83021	95
534A2-74301	317	534A5-00411	120	542F3-80201	162	54236-83021	97
534A3-82311	205	534A5-00411	120	542F3-82011	155	54236-83021	98
534A3-82311	206	534A5-00411	120	542F3-82011	156	54236-83021	100
534A3-82311	207	534A5-43081	232	542F3-82011	157	54236-83021	103
534A3-82311	208	534A5-43091	232	542F3-82011	160	54236-83021	103
534A3-82311	209	534A7-42231	89	542F3-82011	161	54236-83021	104
534A3-82321	207	534A7-42231	89	542F3-82011	162	54236-83021	104
534A3-82331	205	534A7-42231	89	54236-80101	95	54236-83031	91
534A3-82331	207	534A7-42231	89	54236-80121	98	54236-83031	92
534A3-82341	205	534A7-50601	55	54236-80131	95	54236-83031	94
534A3-82341	207	534A7-50601	56	54236-80141	92	54236-83031	95
534A3-82351	207	534A7-50601	57	54236-80141	95	54236-83031	97
534A3-82361	207	534A9-22001	117	54236-80151	95	54236-83031	98
534A3-82361	209	534A9-22011	117	54236-80181	92	54236-83031	100
534A3-82371	207	534A9-22211	25	54236-80181	95	54236-83031	103
534A3-82381	207	534A9-22211	25	54236-80181	98	54236-83031	103
534A3-82391	205	534A9-22211	25	54236-80201	102	54236-83031	104
534A3-82391	207	53450-53161	211	54236-80251	101	54236-83031	104

PARTS NUMBER INDEX

Part No.	Fig.No.	Part No.	Fig.No.	Part No.	Fig.No.	Part No.	Fig.No.
54236-83081	106	57B06-A2711	53	577H3-82151	208	63130-25614	173
54236-83081	108	57B06-A2711	53	577H3-82151	209	641B0-12701	117
54236-83081	110	57B06-A2711	53	577H3-82161	207	641B0-12751	117
54236-83091	106	57B06-A2711	53	577H3-82171	205	93956-59279	22
54236-83091	108	57B06-A2711	53	577H3-82171	207	93956-59279	23
54236-83091	110	57B06-A2721	53	577H3-82181	205		
54236-83101	106	57B06-A2721	53	577H3-82181	207		
54236-83101	108	57B06-A2731	53	577H3-82191	207		
54236-83101	110	57B06-A2731	53	577H3-82201	207		
54237-42042	72	57B06-A2741	53	577H3-82201	209		
54237-42042	72	57B06-A2751	53	577H3-82211	207		
54237-42061	72	57B06-A2761	53	577H3-82221	207		
54237-42061	72	57B06-A2771	53	577H3-82231	205		
54237-42072	72	57B06-A2781	53	577H3-82231	207		
54237-42072	72	57B06-A2781	53	577H3-82241	209		
54237-43001	72	57B06-A2791	53	577H3-82251	209		
54237-43001	72	57B06-A2801	53	577H3-82261	209		
54237-43001	72	57B06-A2811	53	577H3-82261	207		
54237-43011	72	57B06-A2811	53	577H3-82701	207		
54237-43011	72	57B06-A2821	53	577H3-82711	207		
54237-43011	72	57B06-A2831	53	577H3-82721	207		
54237-43021	88	57B06-A2841	53	577H3-82731	207		
54237-43021	88	57B06-A2851	53	577H3-82741	205		
54237-43021	88	57B06-A2861	53	577H3-83061	207		
54240-52021	220	57B06-A2871	53	577H3-83071	207		
54240-52151	225	57B06-A2881	53	577H5-13051	120		
54276-80201	97	57B06-A2891	53	577H5-13051	120		
54276-80301	94	57B06-A2901	53	577H5-13051	120		
54276-80401	91	57B06-A2911	53	58E08-92001	203		
54276-80401	94	57B06-A3501	174	583A2-B0401	185		
54276-80501	94	57023-72011	84	583A2-B2621	185		
54280-52011	223	57023-72011	85	617B9-21811	305		
543C9-92431	229	57023-72011	85	617B9-21851	305		
543C9-92441	229	57023-72011	86	62A89-21811	305		
54612-42021	2	57023-72011	86	62A89-21831	305		
54612-72281	24	57023-72081	88	62A89-21851	305		
55530-52101	223	57023-72081	88	62050-12331	318		
55530-52101	223	57023-72081	88	621L0-12591	45		
55530-52211	216	57045-52151	88	621L0-12591	46		
55530-52211	224	57045-52151	88	621L0-12591	47		
55530-52221	216	571A3-82361	205	621L0-12591	48		
55530-52221	224	571A3-82361	206	621L0-12591	58		
55535-42161	229	571A3-82361	207	62150-14321	174		
55593-02371	179	571A3-82361	208	62150-14321	321		
55593-62551	314	571A3-82361	209	62156-52341	305		
55595-42251	232	571A6-82081	109	62459-23371	305		
55792-52601	54	571G5-02251	120	62459-23371	305		
55792-52611	54	571G5-02251	120	63110-18921	316		
55792-52621	54	571G5-02251	120	63130-15301	318		
55792-52641	54	57393-02041	312	63130-25614	164		
558A9-92001	28	57393-02041	319	63130-25614	165		
558A9-92001	29	57393-72041	84	63130-25614	166		
558A9-92001	29	57393-72041	85	63130-25614	167		
558A9-92001	29	57393-72041	85	63130-25614	168		
558A9-92001	31	57393-72041	86	63130-25614	169		
558A9-92001	55	57393-72041	86	63130-25614	169		
558A9-92001	57	577H2-82021	205	63130-25614	170		
56110-63521	43	577H3-82151	205	63130-25614	170		
57B06-A2011	174	577H3-82151	206	63130-25614	171		
57B06-A2701	53	577H3-82151	207	63130-25614	172		

No.PF-0B6H

2006年 2月 発行
2006年 6月 改訂
2006年 9月 改訂
2007年 5月 改訂
2007年 12月 改訂
2008年 7月 改訂
2009年 4月 改訂
2012年 11月 改訂

TCM 株式会社

本 社 東京都品川区南大井 6-22-7
ベルポートE館

発 行 TCMテクノ株式会社

ISSUED:FEBRUARY,2006
REVISED:JUNE,2006
REVISED:SEPTEMBER,2006
REVISED:MAY,2007
REVISED:DECEMBER,2007
REVISED:JULY,2008
REVISED:APRIL,2009
REVISED:NOVEMBER,2012

TCM CORPORATION

INTERNATIONAL MARKETING DIVISION :

Bellport E
6-22-7,Minami-Oi,Shinagawa-ku
Tokyo 140-0013,Japan
FAX: Japan +81-3-6730-3371

無断で転載・複製を禁ず
All rights reserved.

SA-1211001(H) Printed in Japan