

第五部分 操纵系统目录

Part V Control system contents

CPCD10/15/18-XRG71	CPC10/15/18-XRG71J	CPCD10/15/18-XRG71F	CPC10/15/18-XRG71	CPCD10/15/18-XRG71J
CPCD15/18-XRW10	CPCD15/18-XRW10 B	CPCD15/18-XRW10 F	CPC15/18-XRW10	CPCD15/18-XRW32B
CPCD15/18-XRW32F	CPCD15/18-XRW43	CPQD15/18-XRW21	CPQYD15-XRW21	CPCD15/18-XRW91F
CPQD15/18-XRW21F	CPQYD15-XRW21F	CPYD15/18-XRW51F		

序号 Item	名称 Description	适用车型 Serial No.	页码 Page
图 1 Fig. 1	制动微动踏板总成 Brake and inching pedal assy		5-1
图 2 Fig. 2	制动离合踏板总成 Brake clutch pedal assy		5-5
图 3 Fig. 3	制动总泵总成 Brake pump assy	全部车型 All models of truck	5-9
图 4 Fig. 4	制动微动踏板总成 Brake and inching pedal assy		5-10
图 5 Fig. 5	油门操纵总成(电子) Throttle control assy (Electron)		5-14
图 6 Fig. 6	油门操纵总成 Throttle control assy		5-15

图 7 Fig. 7	油门操纵总成 Throttle control assy		5-17
图 8 Fig. 8	油门操纵总成 Throttle control assy		5-19
图 9 Fig. 9	换档操纵总成 Change over control assy		5-21

序号 Item	名称 Description	适用车型 Serial No.	页码 Page
图 10 Fig. 10	手制动操纵 Hand brake control	全部车型 All models of truck	5-22
图 11 Fig. 11	制动微动踏板总成 Brake and inching pedal assy		5-23
图 12 Fig. 12	微动推杆支架 Inching Budge push-rod stents		5-26

图 1 制动微动踏板总成
Fig. 1 Brake clutch pedal assy

CPCD10/15/18-XRG71	CPCD10/15/18-XRG71J	CPCD15/18-XRW10	CPCD15/18-XRW43
CPQD15/18-XRW21	CPQYD15-XRW21		



图 1 制动微动踏板总成
Fig. 1 Brake and inching pedal assy

CPCD10/15/18-XRG71 CPCD10/15/18-XRG71J CPCD15/18-XRW10 CPCD15/18-XRW43
CPQD15/18-XRW21 CPQYD15-XRW21

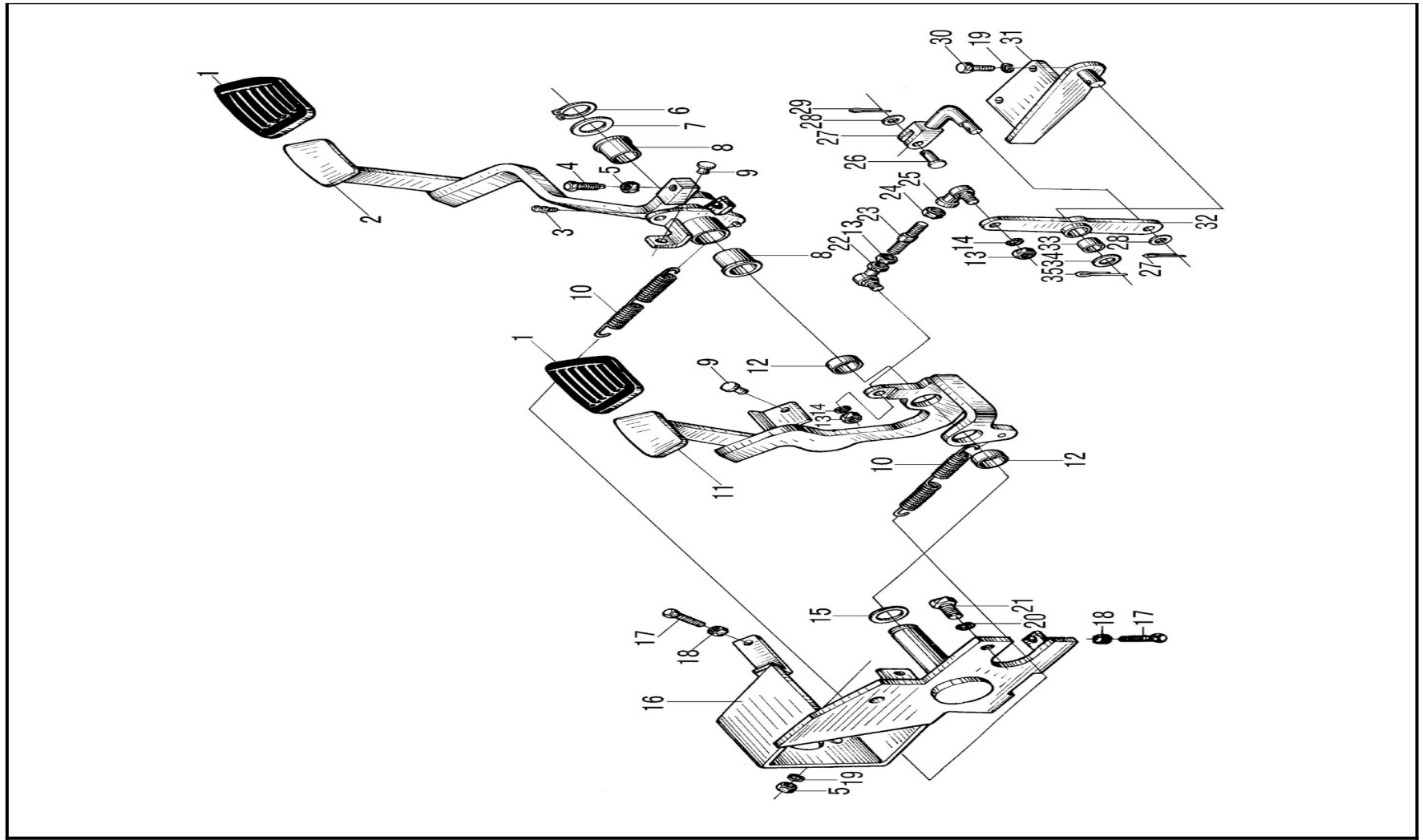
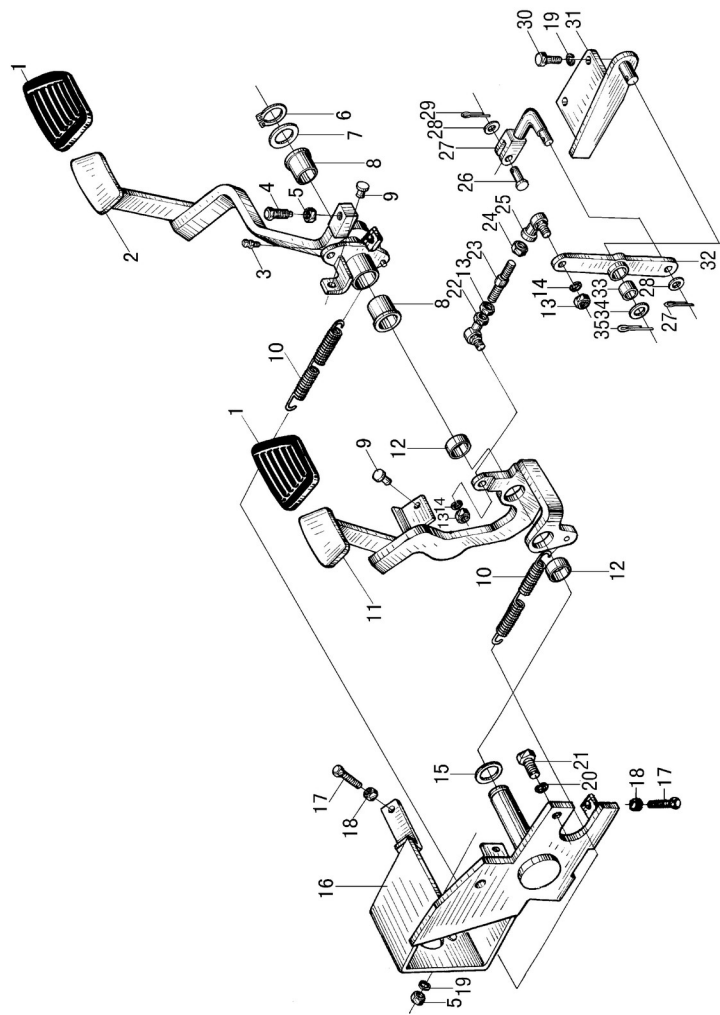

序号 Item	物料码 Part No	名称 Description	数量 Qty	备注或适用车型 Remarks or Serial No	原物料码 Original Part No
A	205100000377	制动微动踏板总成	1	包含/INC: 1-36	XR160-510000-000
1	205100180001	踏板垫	2		N163-512001-000
2	205100170043	制动踏板	1		N160-514100-001
3	300170040003	油杯M6	1		G001152-006000-00
4	300010040013	螺栓M10×35	1		G005783-010035-00
5	300020010006	螺母M10	2		G006170-000010-00
6	300060030013	轴用弹性挡圈-A型28	1		G0894P1-000028-00
7	205100090013	垫片	1		N163-510004-000
8	205100320007	套	2		N163-514001-000
9	205100270001	止推圈	2		N163-512002-000
10	205100050013	弹簧	2		N163-510003-000
11	205100170033	微动踏板	1		N160-511100-000
12	205100320009	套	2		N163-512003-000
13	300020300006	螺母M8	3		G006172-000008-00
14	300030010015	垫圈8	2		G000093-000008-00

图 1 制动微动踏板总成 Fig. 1 Brake and inching pedal assy		CPCD10/15/18-XRG71	CPCD10/15/18-XRG71J	CPCD15/18-XRW10	CPCD15/18-XRW43	
		CPQD15/18-XRW21	CPQYD15-XRW21			
序号 Item	物料码 Part No	名称 Description	数量 Qty	备注或适用车型 Remarks or Serial No	原物料码 Original Part No	
15	205100090012	垫片	1		N163-510001-000	
16	205100080004	底座	1		N163-511000-001	
17	300010040178	螺栓M8×30	2		G005783-008030-00	
18	300020010016	螺母M8	2		G006170-000008-00	
19	300030010001	垫圈10	4		G000093-000010-00	
20	300030010002	垫圈12	2		G000093-000012-00	
21	300010060024	螺栓M12×1.25×25	2		G005786-012025-00	
22	300140180003	球头杆端关节轴承	1		J005306-0000008-00	
23	205100140015	调节杆	1	1.0t-3.5t XR	N160-510005-001	
24	300020300007	螺母M8-左旋	1		G006172-100008-00	
25	300140180001	轴承SQL8C-RS	1		J005306-0000008-01	
26	300050040041	销轴B8×32	1		G000882-008032-01	
27	205100120005	连杆	1		N160-517000-001	
28	300030040014	垫圈8	2		G0097P1-000008-00	

	29	205100160010	锁销1.6B	2		N163-513002-000
--	----	--------------	--------	---	--	-----------------

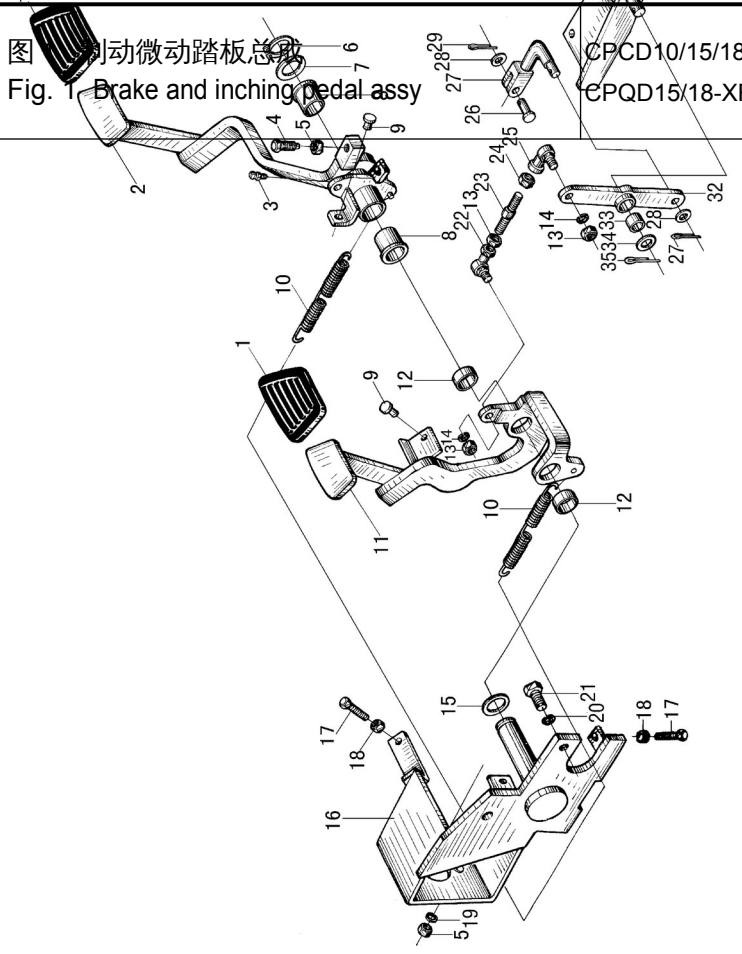
 <p>图 制动微动踏板总成 Fig. 1 Brake and inching pedal assy</p>	CPCD10/15/18-XRG71 CPCD10/15/18-XRG71J CPCD15/18-XRW10 CPCD15/18-XRW43					
	CPQD15/18-XRW21 CPQYD15-XRW21					
	序号 Item	物料码 Part No	名称 Description	数量 Qty	备注或适用车型 Remarks or Serial No	原物料码 Original Part No
	30	300010040009	螺栓M10×25	2		G005783-010025-00
	31	205100080007	底座	1		N160-512000-000
	32	205100120007	摇臂	1		N160-513000-001
	33	205100320010	套	1		N160-510003-000
	34	300030040005	垫圈16	1		G0097P1-000016-00
	35	300050010049	销4×45	1		G000091-004045-00
	36		制动总泵总成	1	见图3 序号1	



图2 制动离合踏板总成
Fig. 2 Brake clutch pedal assy

CPC10/15/18-XRG71J

CPC10/15/18-XRG71

CPC15/18-XRW10

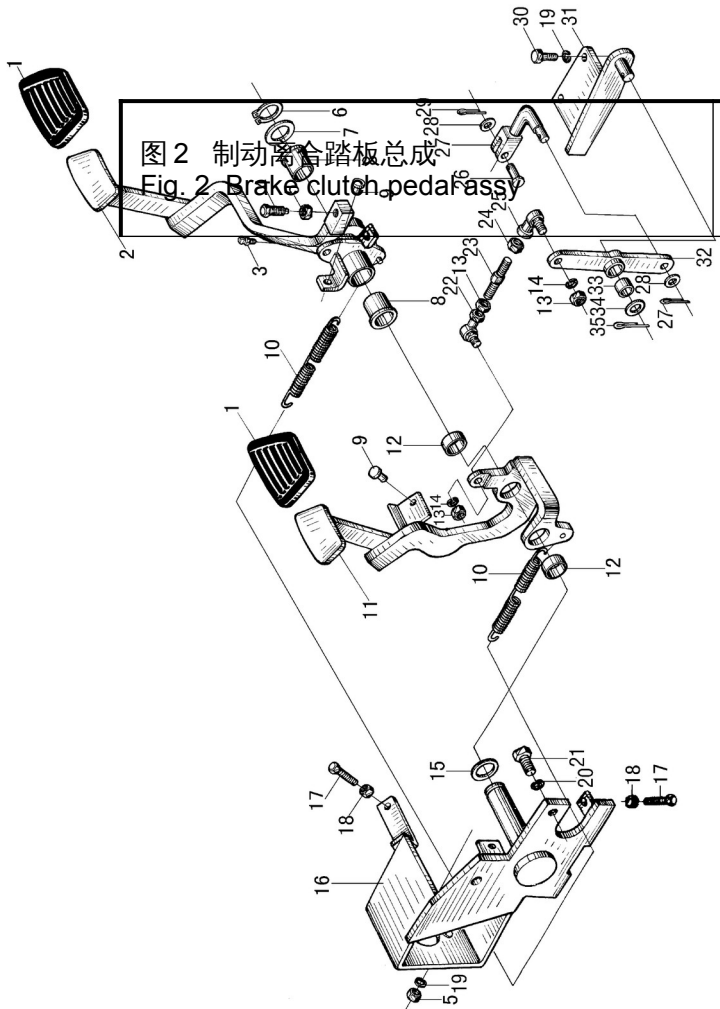

图 2 制动离合踏板总成
Fig. 2 Brake clutch pedal assy

CPC10/15/18-XRG71J CPC10/15/18-XRG71 CPC15/18-XRW10

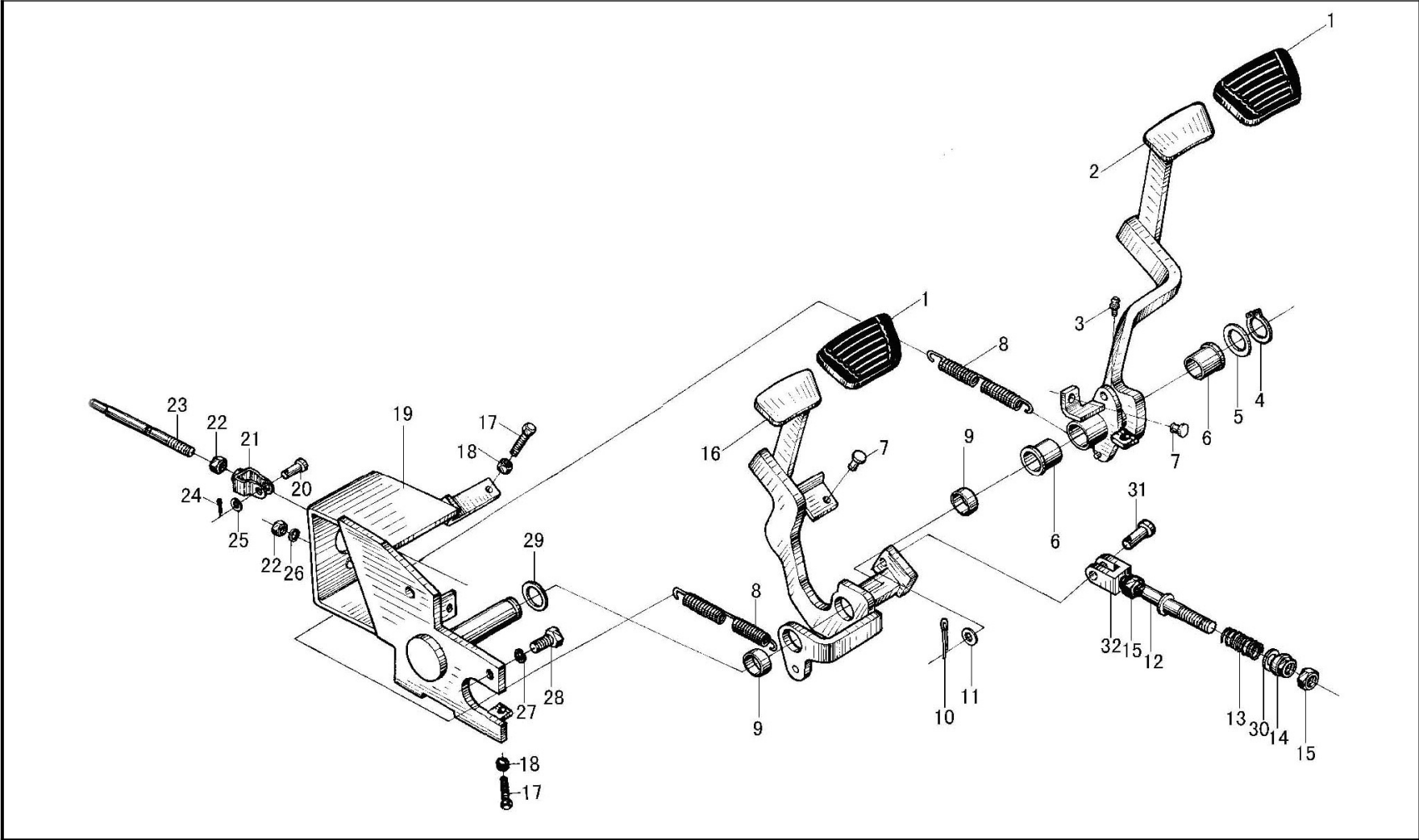
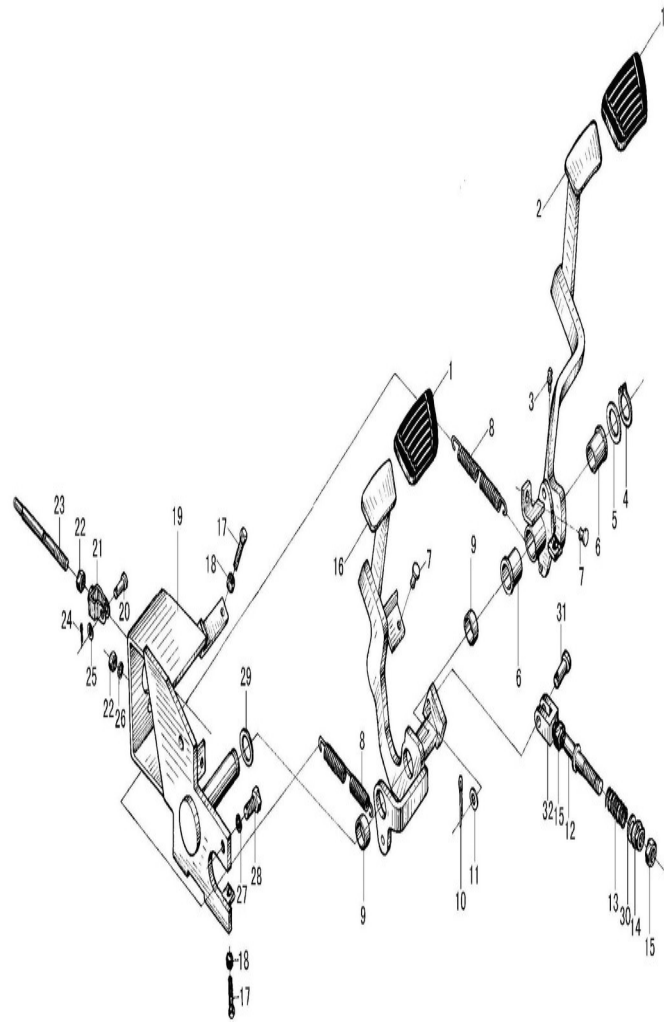

序号 Item No.	物料码 Part No.	名称 Description	数量 Qty.	备注或适用车型 Remarks or Serial No.	原物料码 Original Part No.
A1	205100000378	制动离合踏板总成 Brake clutch pedal assv	1		XR150-510000-000
1	205100180001	踏板垫	2		N163-512001-000
2	205100170042	制动踏板	1		N150-512100-001
3	300170040003	油杯 M6	1		G001152-006000-00
4	300060030013	垫圈 28	1		G0894P1-000028-00
5	205100090013	垫片	1		N163-510004-000
6	205100320007	套	2		N163-514001-000
7	205100270001	止推圈	2		N163-512002-000
8	205100050013	弹簧	2		N163-510003-000
9	205100320009	套	2		N163-512003-000
10	205100160013	锁销1.8B	1		R441-500002-000
11	300030040002	垫圈10	1		G0097P1-000010-00
12	205100130013	拉杆	1		N150-513000-001
13	205100050019	压缩弹簧	1		N150-511002-000
14	310020050009	球形螺母	1		N150-511001-000

图 2 制动离合踏板总成
Fig. 2 Brake clutch pedal assy

CPC10/15/18-XRG71J CPC10/15/18-XRG71 CPC15/18-XRW10

序号 Item	物料码 Part No.	名称 Description	数量 Qty.	备注或适用车型 Remarks or Serial No.	原物料码 Original Part No.
15	300020020002	螺母M10×1	1		G006171-000010-00
16	205100170022	离合踏板	1		N150-511100-001
17	300010040178	螺栓M8×30	2		G005783-008030-00
18	300020010016	螺母M8	2		G006170-000008-00
19	205100080004	底座	1		N163-511000-001
A2	205100230006	推杆总成	1	包含INC:20-25	N163-513000-000
20	300050040038	销轴B8×24	1		G000882-008024-01
21	205100210011	推耳	1		N163-513100-000
22	300020010006	螺母M10	3		G006170-000010-00
23	205100220012	推杆	1		N163-513001-000
24	205100160010	锁销1.6B	1		N163-513002-000
25	300030100010	垫圈8	1		G000848-000008-00
26	300030010001	垫圈10	2		G000093-000010-00
27	300030010002	垫圈12	2		G000093-000012-00

图3 制动总泵总成 Fig.3 Brake pedal assy		全部车型 All models of truck				
	序号 Item	物料码 Part No	名称 Description	数量 Qty	备注或适用车型 Remarks or Serial No	原物料码 Original Part No
	1	205100310005	制动总泵总成	1		N030-516000-000
	A1	206300230040	右制动油管	1	包含/INC:2-3	N030-550200-000
	A1	206300230344	右制动油管	1	≥2018.05.24	XRF310-550200-000
	2	206300230041	右制动油管	1		N030-550210-W00
	3	206300060004	管套	1		N163-550201-000
	4	206300230083	左制动油管	1	<2018.05.24	N030-550100-000
	4	206300230343	左制动油管		≥2018.05.24	XRF310-550100-000

<p>图4 制动微动踏板总成 Fig. 4 Brake and inch pedal assy</p>	<p>CPCD15/18-XRW10 B CPCD15/18-XRW32B</p>
---	--



图4 制动微动踏板总成
Fig. 4 Brake and inch pedal assy

CPCD15/18-XRW10 B CPCD15/18-XRW32B

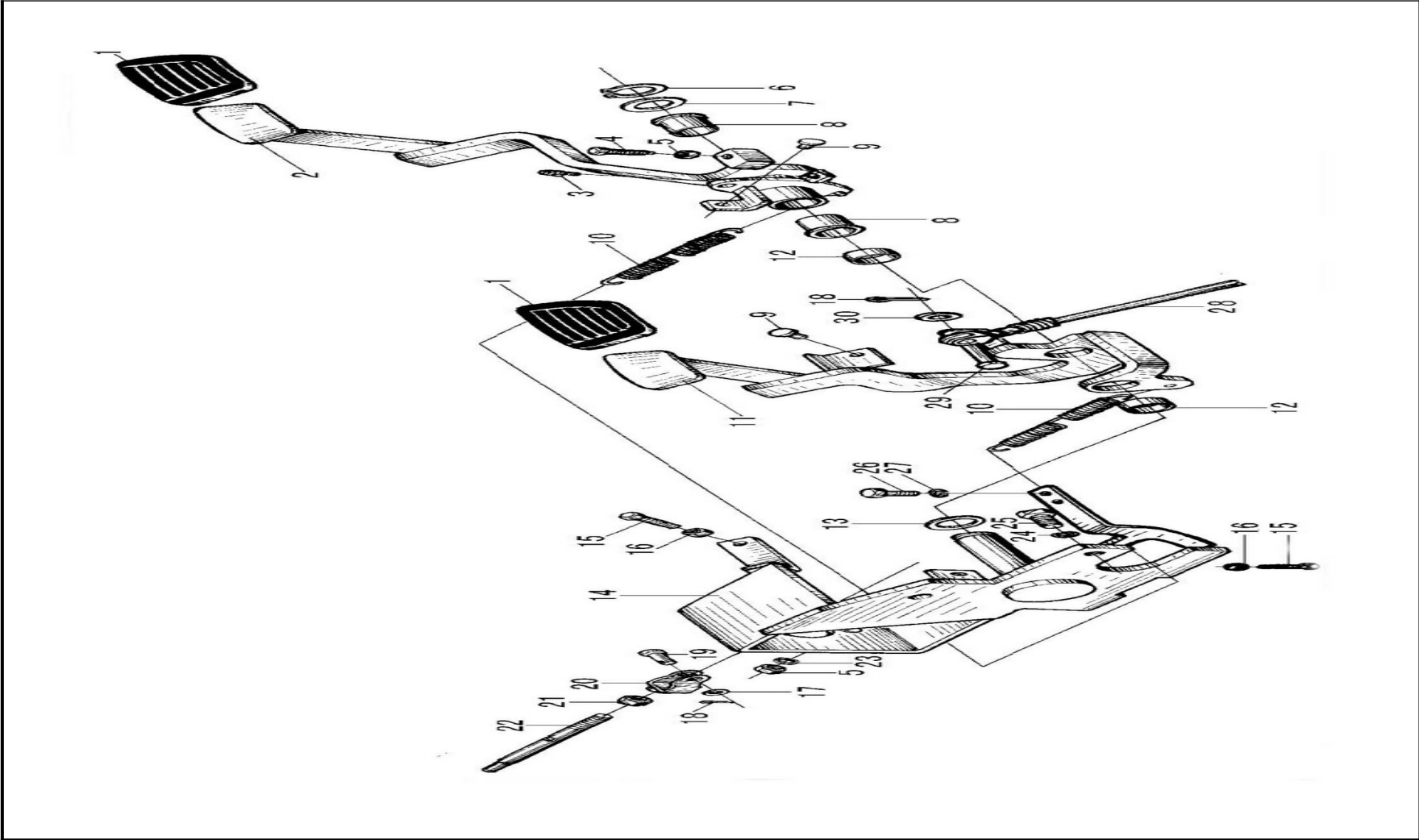
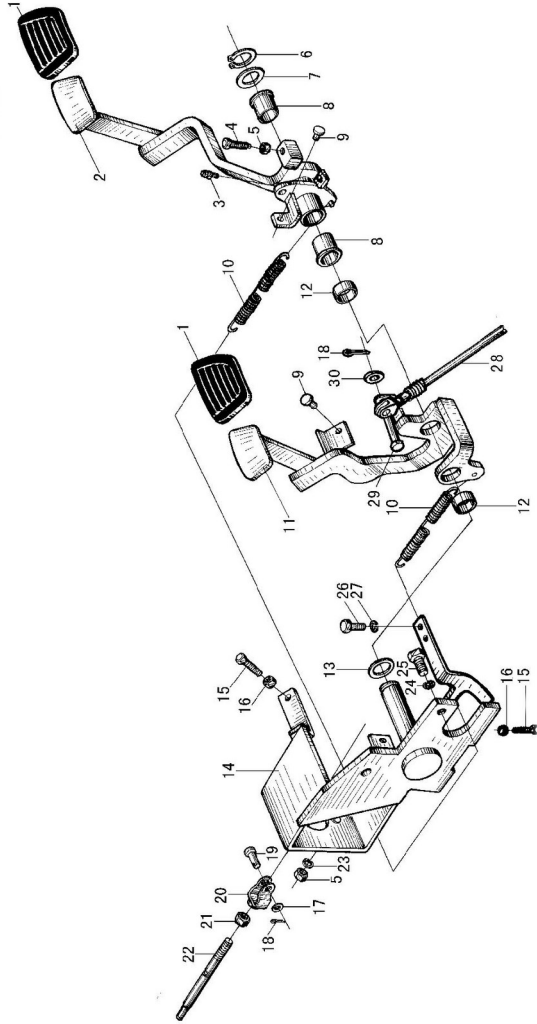

序号 Item	代号 Part No	名称 Description	数量 Qty	备注或适用车型 Remarks or Serial No	原物料码 Original Part No
A	20510000081	制动微动踏板总成	1	包含/INC: 1-32	R561-510000-000
1	205100180001	踏板垫	2		N163-512001-000
2	205100170041	制动踏板	1		R561-515100-000
3	300170040003	油杯M6	1		G001152-006000-00
4	300010040013	螺栓 M10×35	1		G005783-010035-00
5	300020010006	螺母M10	3		G006170-000010-00
6	300060030013	挡圈28	1		G0894P1-000028-00
7	205100090013	垫片	1		N163-510004-000
8	205100320007	套	2		N163-514001-000
9	205100270001	止推圈	2		N163-512002-000
10	205100050013	弹簧	2		N163-510003-000
11	205100170032	微动踏板	1		R561-514100-000
12	205100320009	套	2		N163-512003-000
13	205100090012	垫片	1		N163-510001-000
14	205100080006	底座	1		R561-511000-000

图4 制动微动踏板总成
Fig. 4 Brake and inch pedal assy

CPCD15/18-XRW10 B CPCD15/18-XRW32B

序号 Item No.	物料码 Part No.	名称 Description	数量 Qty	备注或适用车型 Remarks or Code-M	原物料码 Original Part No.
15	300010040178	螺栓M8×30	2		G005783-008030-00
16	300020010016	螺母M8	2		G006170-000008-00
A2	205100230006	推杆总成	1	包含INC:17-22	N163-513000-000
17	300030100010	垫圈8	1		G000848-000008-00
18	205100160010	锁销1.6B	2		N163-513002-000
19	300050040036	销轴B8×18	1		G000882-008018-01
20	205100210011	推耳	1		N163-513100-000
21	300020010006	螺母M10	1		G006170-000010-00
22	205100220012	推杆	1		N163-513001-000
23	300030010001	垫圈10	2		G000093-000010-00
24	300030010002	垫圈12	2		G000093-000012-00
25	300010060024	螺栓M12×1.25×25	2		G005786-012025-00
26	300010040145	螺栓M6×12	2		G005783-006012-00
27	300030010014	垫圈6	2		G000093-000006-00

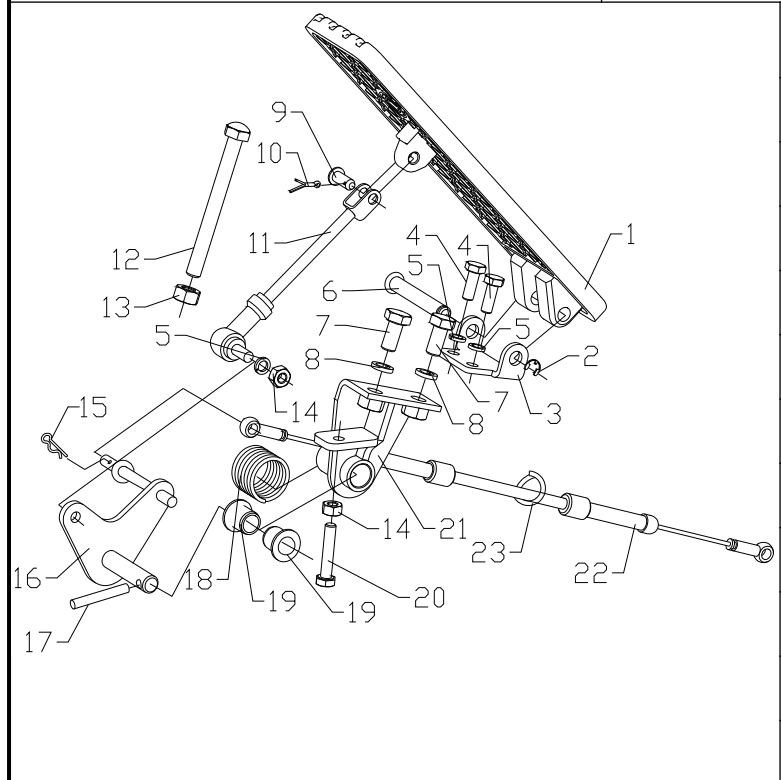
图6 油门操纵总成 Fig.6 Throttle control assy	CPQD15/18-XRW21 CPYD15/18-XRW51F	CPQYD15-XRW21	CPQD15/18-XRW21F	CPQYD15-XRW21F		
	序号 Item	物料码 Part No	名称 Description	数量 Qty	备注或适用车型 Remarks Or Serial No	原物料码 Original Part No
	1	205200080017	油门踏板	1		XF250-520001-000
	2	300060060004	挡圈6	1		G000896-000006-00
	3	205200180014	支架	1		XF250-520005-000
	4	300010040148	螺栓M6×16	2		G005783-006016-00
	5	300030010014	垫圈6	3		G000093-000006-00
	6	205200200021	销轴	1		XF250-520002-000
	7	300010040169	螺栓M8×16	2		G005783-008016-00
	8	300030010015	垫圈8	2		G000093-000008-00
	9	300050040027	销轴B6×16	1		G000882-006016-01
	10	300050010015	销2×12	1		G000091-002012-00
	11	205200050062	连杆	1		XR312-521000-000

	12	202200090002	限位螺栓	1		15PH-500001
	13	300020010016	螺母M8	1		G006170-000008-00
	14	300020010005	螺母M6	3		G006170-000006-00
	15	205200070001	锁销6	1		XF250-520006-G00

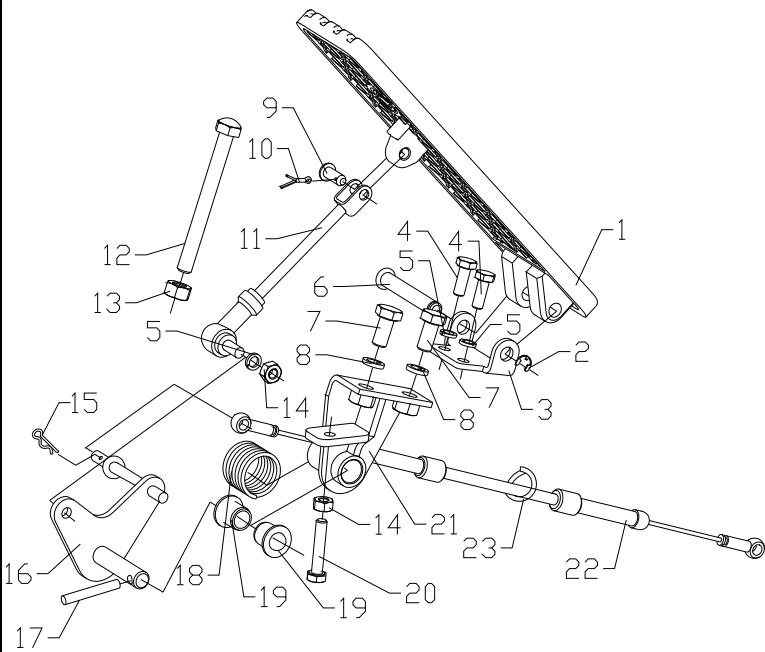
图6 油门操纵总成 Fig.6 Throttle control assy	CPQD15/18-XRW21	CPQYD15-XRW21	CPQD15/18-XRW21F	CPQYD15-XRW21F		
	CPYD15/18-XRW51F					
	序号 Item No.	物料码 Part No.	名称 Description	数量 Qty.	备注或适用车型 Remarks Or Serial No.	原物料码 Original Part No.
	16	205200120096	摇臂	1		XR312-523000-000
	17	300050090025	销5×40	1		G000879-005040-00
	18	205200060002	扭簧	1		XF250-520004-000
	19	205200010002	衬套	2		XF250-520003-000
	20	300010040155	螺栓M6×30	1		G005783-006030-00
	21	205200020126	支架	1		XR312-522000-000
	22	205200140040	油门拉线	1		XF251-523000-000
	23	207900080011	捆线带	1		PKD-170-G00

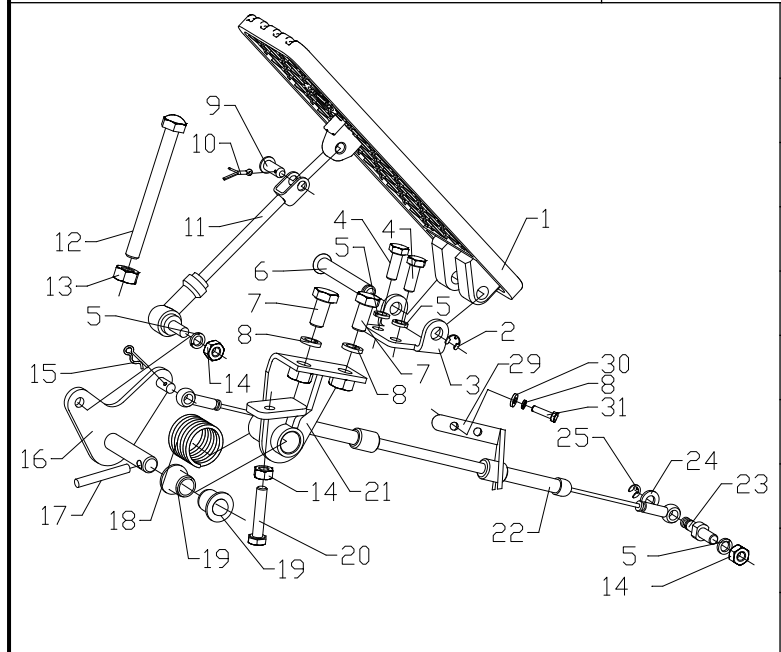
<p>图7 油门操纵总成 Fig.7 Throttle control assy</p>	<p>CPCD15/18-XRW10 CPCD15/18-XRW10 B CPCD15/18-XRW10 F CPC15/18-XRW10</p>																																																													
	<table border="1"> <thead> <tr> <th>序号 Item No.</th> <th>物料码 Part No.</th> <th>名称 Description</th> <th>数量 Qty.</th> <th>备注或适用车型 Remarks or Applicable Models</th> <th>原物料码 Original Part No.</th> </tr> </thead> <tbody> <tr> <td>1</td> <td>205200080017</td> <td>油门踏板</td> <td>1</td> <td></td> <td>XF250-520001-000</td> </tr> <tr> <td>2</td> <td>300060060004</td> <td>挡圈6</td> <td>1</td> <td></td> <td>G000896-000006-00</td> </tr> <tr> <td>3</td> <td>205200180014</td> <td>支架</td> <td>1</td> <td></td> <td>XF250-520005-000</td> </tr> <tr> <td>4</td> <td>300010040148</td> <td>螺栓M6×16</td> <td>2</td> <td></td> <td>G005783-006016-00</td> </tr> <tr> <td>5</td> <td>300030010014</td> <td>垫圈6</td> <td>4</td> <td></td> <td>G000093-000006-00</td> </tr> <tr> <td>6</td> <td>205200200021</td> <td>销轴</td> <td>1</td> <td></td> <td>XF250-520002-000</td> </tr> <tr> <td>7</td> <td>300010040169</td> <td>螺栓M8×16</td> <td>2</td> <td></td> <td>G005783-008016-00</td> </tr> <tr> <td>8</td> <td>300030010015</td> <td>垫圈8</td> <td>4</td> <td></td> <td>G000093-000008-00</td> </tr> <tr> <td>9</td> <td>300050040027</td> <td>销轴B6×16</td> <td>1</td> <td></td> <td>G000882-006016-01</td> </tr> </tbody> </table>	序号 Item No.	物料码 Part No.	名称 Description	数量 Qty.	备注或适用车型 Remarks or Applicable Models	原物料码 Original Part No.	1	205200080017	油门踏板	1		XF250-520001-000	2	300060060004	挡圈6	1		G000896-000006-00	3	205200180014	支架	1		XF250-520005-000	4	300010040148	螺栓M6×16	2		G005783-006016-00	5	300030010014	垫圈6	4		G000093-000006-00	6	205200200021	销轴	1		XF250-520002-000	7	300010040169	螺栓M8×16	2		G005783-008016-00	8	300030010015	垫圈8	4		G000093-000008-00	9	300050040027	销轴B6×16	1		G000882-006016-01	
序号 Item No.	物料码 Part No.	名称 Description	数量 Qty.	备注或适用车型 Remarks or Applicable Models	原物料码 Original Part No.																																																									
1	205200080017	油门踏板	1		XF250-520001-000																																																									
2	300060060004	挡圈6	1		G000896-000006-00																																																									
3	205200180014	支架	1		XF250-520005-000																																																									
4	300010040148	螺栓M6×16	2		G005783-006016-00																																																									
5	300030010014	垫圈6	4		G000093-000006-00																																																									
6	205200200021	销轴	1		XF250-520002-000																																																									
7	300010040169	螺栓M8×16	2		G005783-008016-00																																																									
8	300030010015	垫圈8	4		G000093-000008-00																																																									
9	300050040027	销轴B6×16	1		G000882-006016-01																																																									

	10	300050010015	销2×12	1		G000091-002012-00
	11	205200050009	连杆	1		XF250-521000-000
	12	202200090002	限位螺栓	1		15PH-500001
	13	300020010016	螺母M8	1		G006170-000008-00
	14	300020010005	螺母M6	3		G006170-000006-00
	15	205200070001	锁销6	1		XF250-520006-G00

图7 油门操纵总成 Fig.7 Throttle control assy	CPCD15/18-XRW10 CPCD15/18-XRW10 B CPCD15/18-XRW10 F CPC15/18-XRW10					
	序号 Item No.	物料码 Part No.	名称 Description	数量 Qty.	备注或适用车型 Remarks Or Serial No.	原物料码 Original Part No.
	16	205200120010	摇臂	1		XF250-524000-000
	17	300050090025	销5×40	1		G000879-005040-00
	18	205200060002	扭簧	1		XF250-520004-000
	19	205200010002	衬套	2		XF250-520003-000
	20	300010040155	螺栓M6×30	1		G005783-006030-00
	21	205200020126	支架	1		XR312-522000-000
	22	205200140101	油门拉线	1		XF308-521000-000
	23	205200040009	拉线挂销	1		N121-510001-000

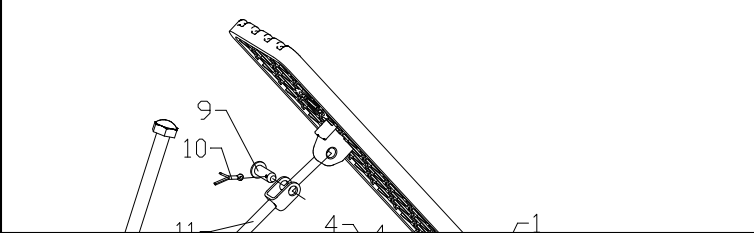
	24	300030040013	垫圈6	1		G0097P1-000006-00
	25	300060060007	挡圈4	1		G000896-000004-00
	29	205100020052	支架	1		R968-510001-000
	30	300030040014	垫圈8	2		G0097P1-000008-00
	31	300010040173	螺栓M8×20	2		G005783-008020-00

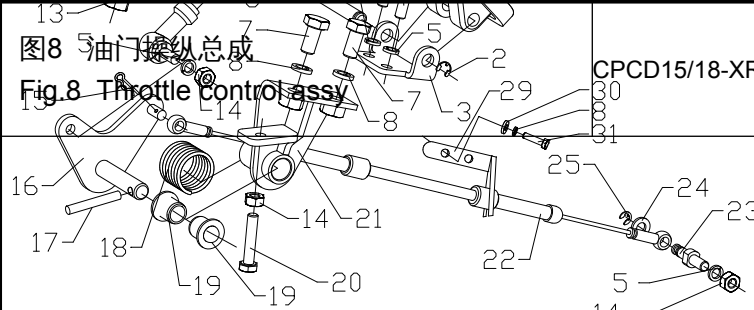
		CPCD15/18-XRW32B CPCD15/18-XRW32F					
<p>图8 油门操纵总成 Fig.8 Throttle Control Assy</p>		序号 Item	物料码 Part No.	名称 Description	数量 Qty.	备注或适用车型 Remarks or Serial No.	原物料码 Original Part No.
		1	205200080017	油门踏板	1		XF250-520001-000
		2	300060060004	挡圈6	1		G000896-000006-00
		3	205200180014	支架	1		XF250-520005-000
		4	300010040148	螺栓M6×16	2		G005783-006016-00
		5	300030010014	垫圈6	4		G000093-000006-00
		6	205200200021	销轴	1		XF250-520002-000
		7	300010040169	螺栓M8×16	2		G005783-008016-00

	8	300030010015	垫圈8	4		G000093-000008-00
	9	300050040027	销轴B6×16	1		G000882-006016-01
	10	300050010015	销2×12	1		G000091-002012-00
	11	205200050009	连杆	1		XF250-521000-000
	12	202200090002	限位螺栓	1		15PH-500001
	13	300020010016	螺母M8	1		G006170-000008-00
	14	300020010005	螺母M6	3		G006170-000006-00
	15	205200070001	锁销6	1		XF250-520006-G00

图8 油门操纵总成 Fig.8 Throttle control assy	CPCD15/18-XRW32B CPCD15/18-XRW32F					
	序号 Item No.	物料码 Part No.	名称 Description	数量 Qty.	备注或适用车型 Remarks or Serial No.	原物料码 Original Part No.
	16	205200120010	摇臂	1		XF250-524000-000
	17	300050090025	销5×40	1		G000879-005040-00
	18	205200060002	扭簧	1		XF250-520004-000
	19	205200010002	衬套	2		XF250-520003-000
	20	300010040155	螺栓M6×30	1		G005783-006030-00
	21	205200020126	支架	1		XR312-522000-000

	22	205200140101	油门拉线	1		XF308-521000-000
	23	205200040012	拉线挂销	1		GR501-520001-000
	24	300030040013	垫圈6	1		G0097P1-000006-00
	25	300060060007	挡圈4	1		G000896-000004-00



图9 换挡操纵总成 Fig.9 Change over control assembly		CPC10/15/18-XRG71J	CPC10/15/18-XRG71	CPC15/18-XRW10			
		序号 Serial No.	物料码 Part No.	名称 Description	数量 Qty.	备注或适用车型 Remarks or Serial No.	原物料码 Original Part No.
		A	205400000011	换挡操纵总成 Change	1		N150-530000-000
		1	205400030040	换向手柄	1		N150-530100-000
		2	205400030034	换挡手柄	1		N150-530200-000
		3	205400030025	换挡手把	1		N150-530002-000
		4	205400030039	换向手把	1		N150-530001-000

	5	300030100010	垫圈8	2		G000848-000008-00
	6	300030010015	垫圈8	2		G000093-000008-00
	7	300010030182	螺栓M8×35	2		G005782-008035-00

图 10 手制动操纵 Fig.10 Hand brake control	全部车型 All models of truck					
	序号 Item	代号 Part No	名称 Description	数量 Qty	备注或适用车型 Remarks or Serial No	原物料码 Original Part No
	A	205500000091	手制动操纵总成			XR310-530000-000
	1-2	205500020007	驻车制动器Device ass	1	压钮Button	NC9321-531000-000
	2	300010040005	螺栓M10×20	2		G005783-010020-00
	3	300030010001	垫圈10	6		G000093-000010-00

	4	310040010071	管夹	1		N163-540001-000
	5	300010040169	螺栓M8×16	1		G005783-008016-00
	6	300030010015	垫圈8	1		G000093-000008-00
	7	310040010072	管夹	4		N163-540002-000
	8	300010040004	螺栓M10×16	4		G005783-010016-00

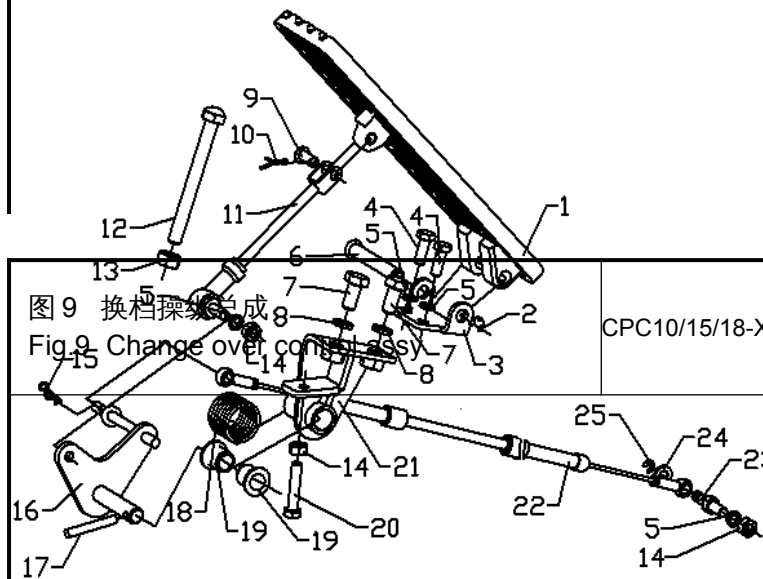
图 11 制动微动踏板总成 Fig.11 Brake and inching pedal assy	全部车型 (F 传动) All models of truck					
	序号 Item	物料码 Part No.	名称 Description	数量 Qty.	备注或适用车型 Remarks or Serial No.	原物料码 Original Part No.
	A	205100000396	制动微动踏板总成	1	包含/INC: 1-32	XRF310-510000-000
	1	205100180001	踏板垫	2		N163-512001-000
	2	205100260131	制动踏板	1		XRF310-513100-000

	3	300170040003	油杯M6	1		G001152-006000-00
	4	300010040011	螺栓M10×30	1		G005783-010030-00
	5	300020010006	螺母M10	2		G006170-000010-00
	6	300060030013	挡圈28	1		G0894P1-000028-00
	7	205100090013	垫片	1		N163-510004-000
	8	205100320007	套	2		N163-514001-000
	9	300030040014	垫圈8	1		G0097P1-000008-00
	10	205100050013	弹簧	2		N163-510003-000
	11	205100260130	微动踏板	1		XRF310-512100-000
	12	205100320009	套	2		N163-512003-000
	13	205100090012	垫片	1		N163-510001-000
	14	205100080042	底座	1		XRF310-511000-000

图 11 制动微动踏板总成 Fig.11 Brake and inching pedal assy	全部车型 (F 传动) All models of truck					
	序号 Item No.	物料码 Part No.	名称 Description	数量 Qty.	备注或适用车型 Remarks or Serial No.	原物料码 Original Part No.
	15	300010040178	螺栓M8×30	2		G005783-008030-00
	16	300020010016	螺母M8	1		G006170-000008-00

	A2	205100230006	推杆总成	1	包含INC : 17~22	N163-513000-000
	17	300030100010	垫圈8	1		G000848-000008-00
	18	205100160010	锁销1.6B	3		N163-513002-000
	19	300050040015	销轴B8×24	1		G000882-008024-00
	20	205100210011	推耳	1		N163-513100-000
	21	300020010006	螺母M10	1		G006170-000010-00
	22	205100220012	推杆	1		N163-513001-000
	23	300030010001	垫圈10	2		G000093-000010-00
	24	300030010002	垫圈12	2		G000093-000012-00
	25	300010060024	螺栓M12×1.25×25	2		G005786-012025-00
	26	300010040145	螺栓M6×12	2		G005783-006012-00
	27	300030010014	垫圈6	2		G000093-000006-00
	28	205100100078	微动拉线总成	1		XRF310-514000-000

图 11 制动微动踏板总成 Fig.11 Brake and inching pedal assy	全部车型 (F 传动) All models of truck					
	序号 Item	物料码 Part No.	名称 Description	数量 Qty.	备注或适用车型 Remarks or Serial No.	原物料码 Original Part No.
	29	300050040036	销轴B8×18	1		G000882-008018-01

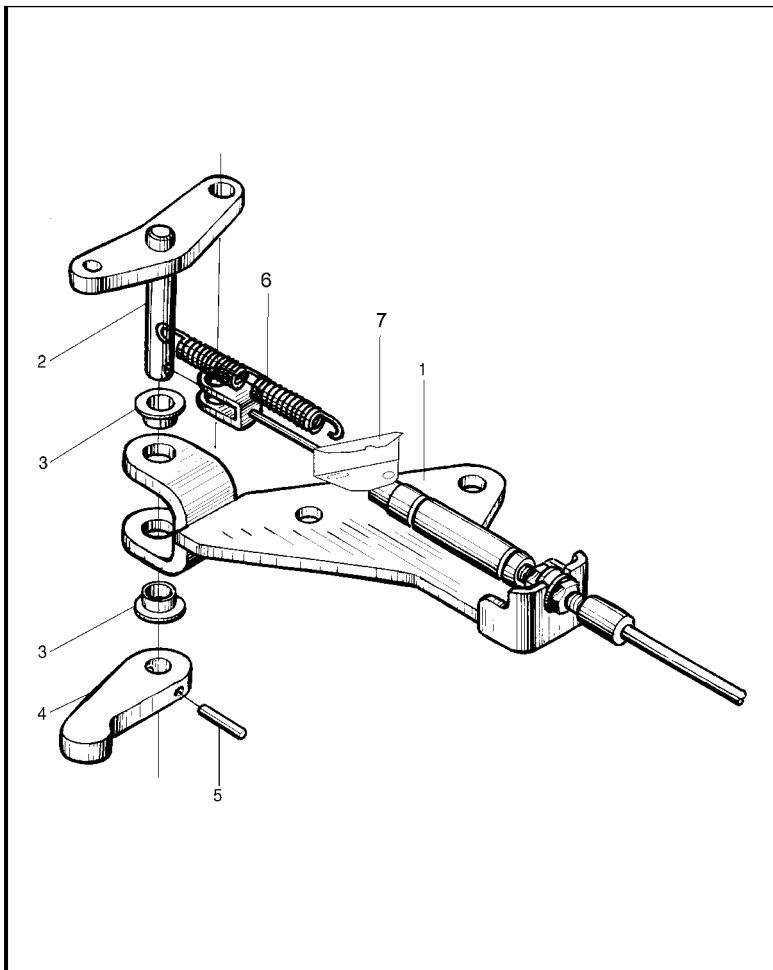

A	205100020038	微动推杆支架 Inching	1	INC:1-5	R561-513000-000
1	205100020034	固定支架	1		R561-513100-000
2	205100350187	上板	1		R561-513200-000
3	205100040050	复合衬套 0806	1		R561-513002-G00
4	205100350192	下板	1		R561-513001-000
5	300050090013	销3×20	1		GT879P1-003020-00
6	205100050013	弹簧	1		N163-510003-000
7	205100070012	微动弹簧支撑板	1		R561-510001-000