



**5t-10t A 系列内燃平衡重式叉车**  
5t-10t A Series Internal Combustion Counterbalanced Forklift Truck

**零件目录**  
**PARTS CATALOG**

10/2015

# 说 明

- 1、本“零件目录”汇集了 5t-10t A 系列各种叉车的零部件。
- 2、查询方法：
  - ① 用户可根据目录中各总成图查找所需的零部件的序号，根据序号可查得相应的图号或标准号。
  - ② 本目录中凡各种叉车通用的零件在目录中不加说明，不通用件除了在目录的右上角表示此总成所适用的车型代号和车型外，还在相应的备注予以区别。
- 3、订购零件时，须写明所用叉车的型号，出厂编号，所需零部件代号、名称及订购数量。
- 4、维修更换零部件时，为确保质量，请使用本公司零部件。
- 5、为提高质量，本公司将对某些零部件进行改进，对改进部分在本目录中不能同时一一修改，请用户谅解，欲了解详细情况可与本公司销售公司及备件处联系。
- 6、零件变更注明了时间，如“—2015.10”表示该零件用至 2015 年 10 月，“2015.10—”表示该零件从 2015 年 10 月启用。
- 7、-X 集装箱叉车，除门架不同外，其余完全通用。
- 8、门架另见《5t-10t R/H/A 系列内燃平衡重式叉车 门架零件目录》。

## INFORMATION

- I .This catalogue collects all of the parts (components)in series of 5-10 ton A fork lift trucks.
- II .Looking up methods:
  - I ) First looking up the series number of the part (component) in the drawings of the assembly, in which the part (component) is in the catalogue and then the codes of the drawing and standard of the part (the component) in terms of the series number.
  - II ) No noted are all of the interchangeable parts and components ,non-interchangeable parts and components are noted that which model can be applied, and it will be noted at top righter corner of catalogue and corresponding remark..
- III. Model, series Number, code Number of drawing and quantity should be given when ordering the spare parts.
- IV. It is recommended to use the parts and components made by us for ideal the service and maintenance.
- V . We reserve the right of the change of the truck in construction for improving our products without notice. For the details of changes, please consult with sales department of Hangzhou Forklift Truck Co., ltd.
- VI. Clear indications of time are given about the accessories' change,e.g.,“—2015.10” means this accessory was used until 2015.10; “2015.10—” means this accessory is used from 2015.10 on.
- VII. Container fork lift truck and CP series truck is same except of the lifting system.
- VIII. Mast see “5t-10t R/H/A Series Internal Combustion Counterbalanced Forklift Truck **Mast Parts Catalog**”.

缩写及代码:	Abbreviations and codes:
(A) (A1) (B) 车型代号 A1,A2,A3 ..... 总成序号 Assy ..... 总成或组件 INC ..... 包含	(A) (A1) (B) Model numbers A1,A2,A3 ..... Item,Assy Assy ..... Assembly INC ..... Including

# 目 录 CONTENTS

第一部分	传动系统	PART I	DRIVING SYSTEM.....	1-A
第二部分	转向系统	PART II	STEERING SYSTEM.....	2-A
第三部分	动力系统	PART III	POWER SYSTEM.....	3-A
第四部分	车身系统	PART IV	BODY SYSTEM.....	4-A
第五部分	操纵系统	PART V	CONTROLLING SYSTEM .....	5-A
第六部分	液压系统	PART VI	HYDRAULIC SYSTEM .....	6-A
第七部分	电气系统	PART VII	ELECTRICAL SYSTEM .....	7-A
第八部分	驾驶室	PART VIII	CAB SYSTEM .....	8-A

第一部分 传动系统  
Part I Driving system

- Ⓐ CPCD50/60/70-AG16      Ⓑ CPCD50/60/70-AG16Z  
 Ⓒ CPCD50/60/70-AG42      Ⓓ CPCD50/60/70-AG42Z  
 Ⓔ CPCD50/60/70-AG41      Ⓕ CPCD80/100-AG41  
 Ⓖ CPCD50/60/70-AG36      Ⓖ CPCD80/100-AG17  
 Ⓡ CPCD80/100-AG36      Ⓡ CPCD50/60/70-AG55  
 Ⓚ CPCD80/100-AG55

序号 Item	名称 Description	适用车型 Serial No.	页码 Page
图 1 Fig.1	传动系统 Driving system	Ⓐ Ⓑ Ⓒ Ⓓ Ⓔ Ⓖ Ⓡ	1-1
图 2 Fig. 2	传动系统 Driving system	Ⓕ Ⓖ Ⓡ Ⓚ	1-4
图 3 Fig.3	驱动桥总成 Drive axle assy	Ⓐ Ⓑ Ⓒ Ⓓ Ⓔ Ⓖ Ⓡ	1-7
图 3-1 Fig.3-1	驱动桥总成 Drive axle assy	Ⓕ Ⓖ Ⓡ Ⓚ	1-8
图 4 Fig.4	驱动桥 Drive axle	Ⓐ Ⓑ Ⓒ Ⓓ Ⓔ Ⓖ Ⓡ	1-9
图 5 Fig.5	驱动桥轮边减速器总成 Hub drive axle assy	Ⓐ Ⓑ Ⓒ Ⓓ Ⓔ Ⓖ Ⓡ	1-11
图 6 Fig. 6	主减总成 Final drive assy	Ⓐ Ⓑ Ⓒ Ⓓ Ⓔ Ⓖ Ⓡ	1-14
图 7 Fig.7	制动器总成 Arrester assy	Ⓐ Ⓑ Ⓒ Ⓓ Ⓔ Ⓖ Ⓡ	1-17
图 8 Fig.8	驻车制动器 Parking brake	Ⓑ Ⓓ	1-18

序号 Item	名称 Description	适用车型 Serial No.	页码 Page
图 9 Fig.9	驱动桥 Drive axle	Ⓕ Ⓖ Ⓗ Ⓡ	1-20
图 10 Fig.10	主减总成 Final drive assy	Ⓕ Ⓖ Ⓗ Ⓡ	1-22
图 11 Fig.11	轮边减速度器总成 Hub drive axle assy	Ⓕ Ⓖ Ⓗ Ⓡ	1-25
图 12 Fig.12	制动器总成 Arrester assy	Ⓕ Ⓖ Ⓗ Ⓡ	1-28
图 13 Fig.13	液力传动变速箱 (1) Hydraulic transmission gearbox (1)	Ⓐ Ⓒ Ⓔ Ⓕ Ⓖ Ⓗ Ⓡ Ⓘ Ⓡ Ⓚ	1-30
图 14 Fig.14	液力传动变速箱 (2) Hydraulic transmission gearbox (2)	Ⓐ Ⓒ Ⓔ Ⓕ Ⓖ Ⓗ Ⓡ Ⓘ Ⓡ Ⓚ	1-32
图 15 Fig.15	变速箱 (1) Gear box (1)	Ⓐ Ⓒ Ⓔ Ⓕ Ⓖ Ⓗ Ⓡ Ⓘ Ⓡ Ⓚ	1-35
图 16 Fig.16	变速箱 (2) Gear box (2)	Ⓐ Ⓒ Ⓔ Ⓕ Ⓖ Ⓗ Ⓡ Ⓘ Ⓡ Ⓚ	1-37
图 17 Fig.17	操纵阀组件 Operating valve assy	Ⓐ Ⓒ Ⓔ Ⓕ Ⓖ Ⓗ Ⓡ Ⓘ Ⓡ Ⓚ	1-39
图 18 Fig.18	油泵组合件 Pump assy	Ⓐ Ⓒ Ⓔ Ⓕ Ⓖ Ⓗ Ⓡ Ⓘ Ⓡ Ⓚ	1-42
图 19 Fig.19	离合器 (前进、后退) Clutch (Forward、Reverse)	Ⓐ Ⓒ Ⓔ Ⓕ Ⓖ Ⓗ Ⓡ Ⓘ Ⓡ Ⓚ	1-43
图 20 Fig.20	箱体 1 Cabinet 1	Ⓑ Ⓓ	1-45
图 21 Fig.21	箱体 2 Cabinet 2	Ⓑ Ⓓ	1-47
图 22 Fig.22	变矩器 Torque converter	Ⓑ Ⓓ	1-49
图 23 Fig.23	变速箱输出轴组件 Gearbox output shaft assy	Ⓑ Ⓓ	1-53

序号 Item	名称 Description	适用车型 Serial No.	页码 Page
图 24 Fig.24	油泵传动齿轮部件 Oil-pump transmission gear	Ⓑ Ⓓ	1-54
图 25 Fig.25	离合器 Clutch	Ⓑ Ⓓ	1-55
图 26 Fig.26	油泵与滤油器 Oil pump and filter	Ⓑ Ⓓ	1-57
图 27 Fig.27	换档操作阀 Shift valve	Ⓑ Ⓓ	1-59
图 28 Fig.28	控制阀 Control valve	Ⓑ Ⓓ	1-62
图 29 Fig.29	双变冷却油路 Torque converter oil cooling pipe	Ⓐ Ⓒ Ⓔ Ⓕ Ⓖ Ⓙ Ⓚ	1-65
图 30 Fig.30	双变冷却油路 Torque converter oil cooling pipe	Ⓑ Ⓓ	1-67
图 31 Fig.31	双变冷却油路 Torque converter oil cooling pipe	Ⓝ	1-68

图 1 传动系统  
Fig. 1 Driving system

Ⓐ CPCD50/60/70-AG16   Ⓑ CPCD50/60/70-AG16Z   Ⓒ CPCD50/60/70-AG42  
 Ⓓ CPCD50/60/70-AG42Z   Ⓔ CPCD50/60/70-AG41   Ⓖ CPCD50/60/70-AG36  
 ⓙ CPCD50/60/70-AG55

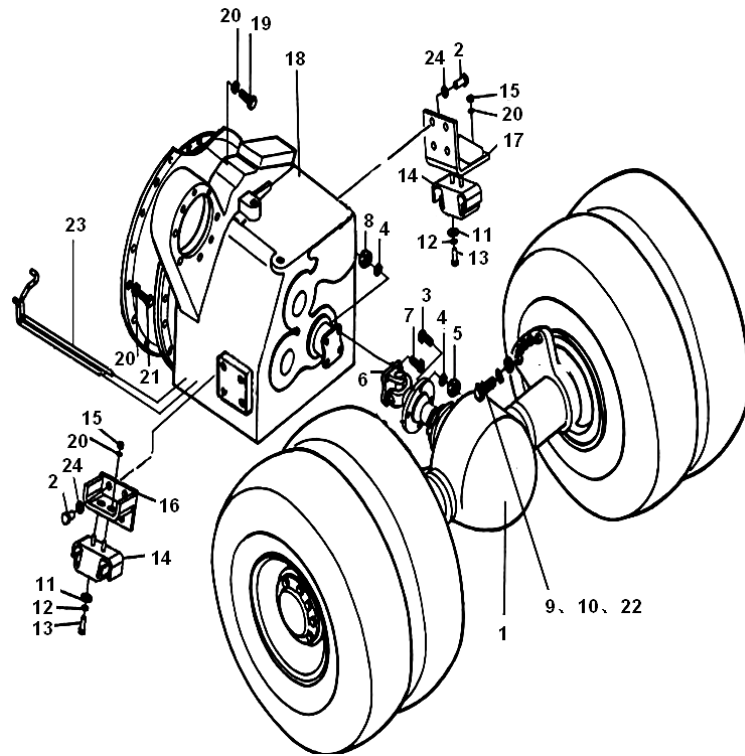

序号 Item	物料码 Part NO.	名称 Description	数量 Qty	备注或适用车型 Remarks or Serial NO.
1	GA700-130000-000	驱动桥总成 Drive axle assy	1	Ⓐ Ⓒ Ⓔ Ⓖ ⓙ
-	GA730-110000-000	驱动桥总成 Drive axle assy	1	Ⓑ Ⓓ
2	G005786-016035-01	螺栓 M16×1.5×35 Bolt M16×1.5×35	8	Ⓐ Ⓒ Ⓔ Ⓖ ⓙ
-	G005786-014035-01	螺栓 M14×1.5×35 Bolt M14×1.5×35	6	Ⓑ Ⓓ
3	G005786-014045-05	螺栓 M14×1.5×45 Bolt M14×1.5×45	4	Ⓐ Ⓒ Ⓔ Ⓖ ⓙ
-	G005786-014055-05	螺栓 M14×1.5×55 Bolt M14×1.5×55	4	Ⓑ Ⓓ
4	G000093-000014-00	垫圈 14 Washer 14	8	
5	G006171-000014-02	螺母 M14×1.5 Nut M14×1.5	4	
6	GA700-100100-000	传动轴总成 Shaft assy	1	Ⓒ Ⓔ
-	GR501-105000-000	传动轴总成 Shaft assy	1	Ⓐ Ⓖ ⓙ
-	GA730-100100-000	传动轴总成 Shaft assy	1	Ⓓ
-	GA731-100100-000	传动轴总成 Shaft assy	1	Ⓑ
7	50CDA-200001	螺栓 M14 Bolt M14	4	
8	G006170-000014-00	螺母 M14 Nut M14	4	
9	G000027-024080-01	螺栓 M24×80 Bolt M24×80	10	



图 1 传动系统  
Fig. 1 Driving system

Ⓐ CPCD50/60/70-AG16   Ⓑ CPCD50/60/70-AG16Z   Ⓒ CPCD50/60/70-AG42  
 Ⓓ CPCD50/60/70-AG42Z   Ⓔ CPCD50/60/70-AG41   Ⓖ CPCD50/60/70-AG36  
 ⓙ CPCD50/60/70-AG55

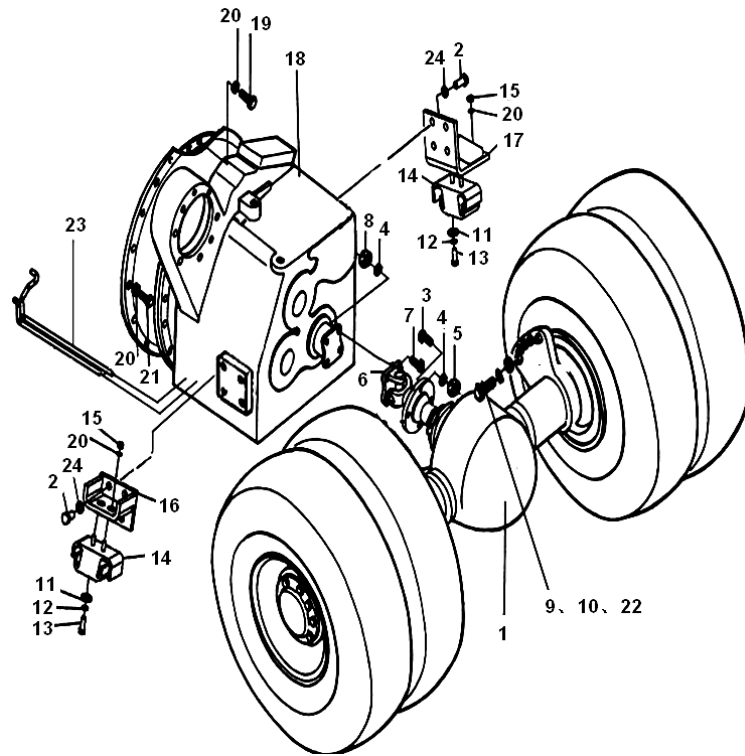

序号 Item	物料码 Part NO.	名称 Description	数量 Qty	备注或适用车型 Remarks or Serial NO.
10	G007244-000024-00	垫圈 24 Washer 24	10	
11	50DH-300001	垫片 Washer	2	
12	G000093-000012-00	垫圈 12 Washer 12	2	
13	G005786-012030-00	螺栓 M12×1.25×30 Bolt M12×1.25×30	2	
14	GR501-355000-000	缓冲垫 Cushion pad	2	
15	G006171-000010-01	螺母 M10×1.25 Nut M10×1.25	4	
16	GA700-100300-000	双变右支架 Bracket(right)	1	Ⓐ Ⓒ Ⓔ Ⓖ ⓙ
-	GA730-100200-000	双变右支架 Bracket(right)	1	Ⓑ Ⓓ
17	GR501-101000-001	双变左支架 Bracket(left)	1	Ⓐ Ⓒ Ⓔ Ⓖ ⓙ
-	GA730-100300-000	双变左支架 Bracket(left)	1	Ⓑ Ⓓ
18	GA700-120000-G00	液力传动变速箱 Gear-box	1	Ⓐ Ⓒ Ⓔ ⓙ
-	YQX5K5-G00	液力传动变速箱 Gear-box	1	Ⓑ Ⓓ
-	GA703-120000-G00	液力传动变速箱 Gear-box	1	Ⓖ
19	G005783-010030-00	螺栓 M10×30 Bolt M10×30	12	
20	G000093-000010-00	垫圈 10 Washer 10	28	

图 1 传动系统  
Fig. 1 Driving system

Ⓐ CPCD50/60/70-AG16   Ⓑ CPCD50/60/70-AG16Z   Ⓒ CPCD50/60/70-AG42  
 Ⓓ CPCD50/60/70-AG42Z   Ⓔ CPCD50/60/70-AG41   Ⓖ CPCD50/60/70-AG36  
 ⓙ CPCD50/60/70-AG55

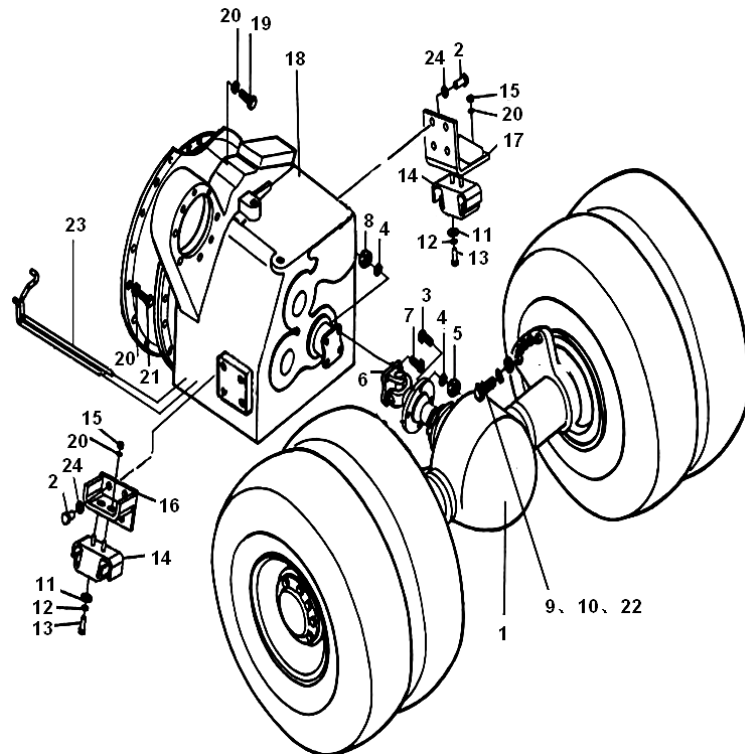

序号 Item	物料码 Part NO.	名称 Description	数量 Qty	备注或适用车型 Remarks or Serial NO.
21	G005783-010025-00	螺栓 M10×25 Bolt M10×25	12	
22	G006170-000024-00	螺母 M24 Nut M24	10	
23	GA700-110000-000	双变冷却油路 Cooling pipe	1	Ⓒ Ⓔ Ⓖ
-	GA701-110000-000	双变冷却油路 Cooling pipe	1	Ⓐ
-	GA730-130000-000	双变冷却油路 Cooling pipe	1	Ⓓ
-	GA731-130000-000	双变冷却油路 Cooling pipe	1	Ⓑ
-	GR502-110000-000	双变冷却油路 Cooling pipe	1	ⓙ
24	G000093-000016-00	垫圈 16 Washer 16	8	Ⓐ Ⓒ Ⓔ Ⓖ ⓙ
-	30DHB-510001	固定板 Retaining plate	1	Ⓑ Ⓓ

图2 传动系统  
Fig. 2 Driving system

Ⓕ CPCD80/100-AG41   Ⓖ CPCD80/100-AG17   Ⓖ CPCD80/100-AG36  
Ⓖ CPCD80/100-AG55

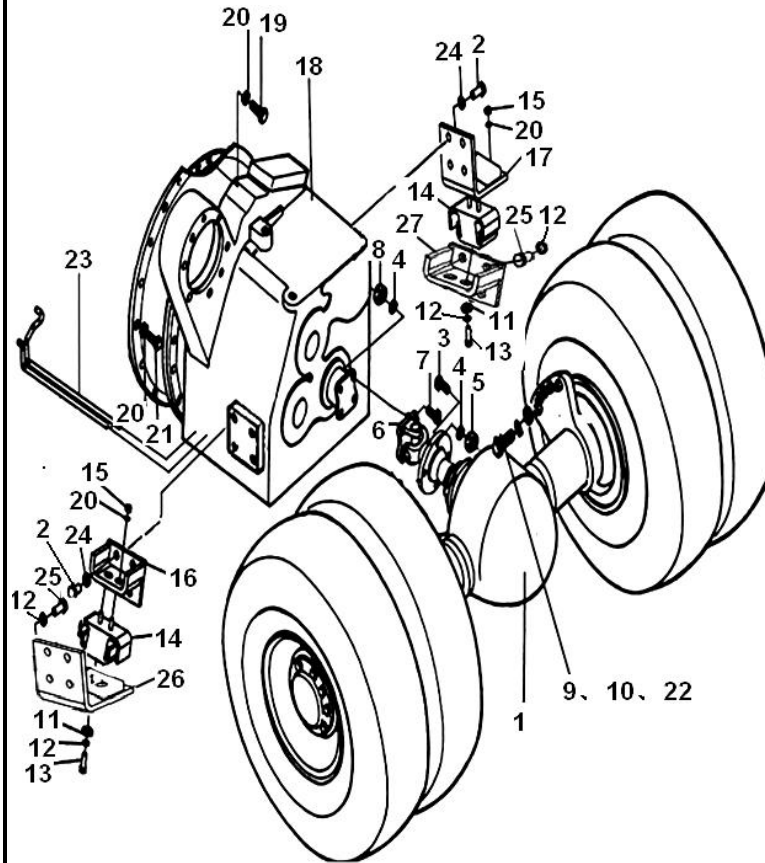

序号 Item	物料码 Part NO.	名称 Description	数量 Qty	备注或适用车型 Remarks or Serial NO.
1	X1000-110000-000	驱动桥总成 Drive axle assy	1	
2	G005786-016030-01	螺栓 M16×1.5×30 Bolt M16×1.5×30	8	
3	G005786-014045-05	螺栓 M14×1.5×45 Bolt M14×1.5×45	4	
4	G000093-000014-00	垫圈 14 Washer 14	8	
5	G006171-000014-02	螺母 M14×1.5 Nut M14×1.5	4	
6	GA1000-100100-000	传动轴总成 Shaft assy	1	Ⓕ
-	80DH-220000	传动轴总成 Shaft assy	1	Ⓖ Ⓖ
-	GR1006-100001-000	传动轴总成 Shaft assy	1	Ⓖ
7	50CDA-200001	螺栓 M14 Bolt M14	4	
8	G006170-000014-00	螺母 M14 Nut M14	4	
9	G000027-024085-01	螺栓 M24×85 Bolt M24×85	12	
10	G007244-000024-00	垫圈 24 Washer 24	12	
11	50DH-300001	垫片 Washer	2	
12	G000093-000012-00	垫圈 12 Washer 12	10	
13	G005786-012030-00	螺栓 M12×1.25×30 Bolt M12×1.25×30	2	

图 2 传动系统  
Fig. 2 Driving system

Ⓕ CPCD80/100-AG41 Ⓖ CPCD80/100-AG17 Ⓛ CPCD80/100-AG36  
Ⓚ CPCD80/100-AG55

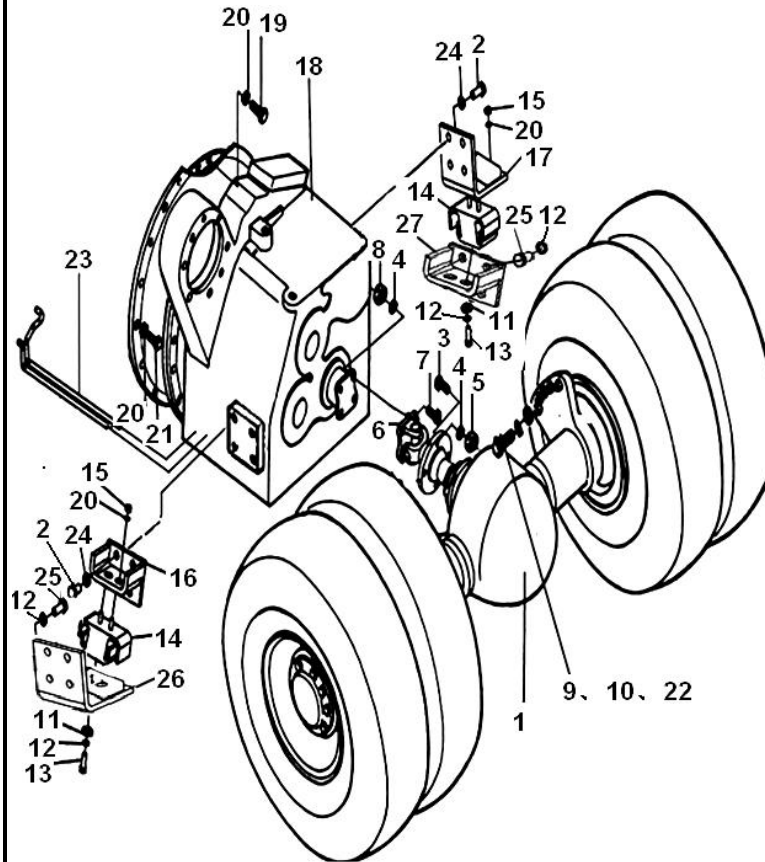

序号 Item	物料码 Part NO.	名称 Description	数量 Qty	备注或适用车型 Remarks or Serial NO.
14	GR501-355000-000	缓冲垫 Cushion pad	2	
15	G006171-000010-01	螺母 M10× 1.25 Nut M10× 1.25	4	
16	GA1000-100400-000	双变右支架 Bracket(right)	1	
17	X700-100100-000	双变左支架 Bracket(left)	1	
18	GA1000-120000-G00	液力传动变速箱 Gear-box	1	
19	G005783-010030-00	螺栓 M10× 30 Bolt M10× 30	12	
20	G000093-000010-00	垫圈 10 Washer 10	26	
21	G005783-010025-00	螺栓 M10× 25 Bolt M10× 25	10	
22	G006170-000024-00	螺母 M24 Nut M24	12	
23	GA1000-130000-000	双变冷却油路 Cooling pipe	1	
24	G000093-000016-00	垫圈 16 Washer 16	8	
25	G005783-012035-00	螺栓 M12× 35 Bolt M12× 35	8	
26	GA1000-100300-000	双变右支座 Bracket(right)	1	Ⓕ
-	GA1002-100400-000	双变右支座 Bracket(right)	1	Ⓖ Ⓛ Ⓚ
27	GA1000-100200-000	双变左支座 Bracket(left)	1	Ⓕ

图 2 传动系统  
Fig. 2 Driving system

Ⓕ CPCD80/100-AG41 Ⓗ CPCD80/100-AG17 Ⓖ CPCD80/100-AG36  
Ⓚ CPCD80/100-AG55

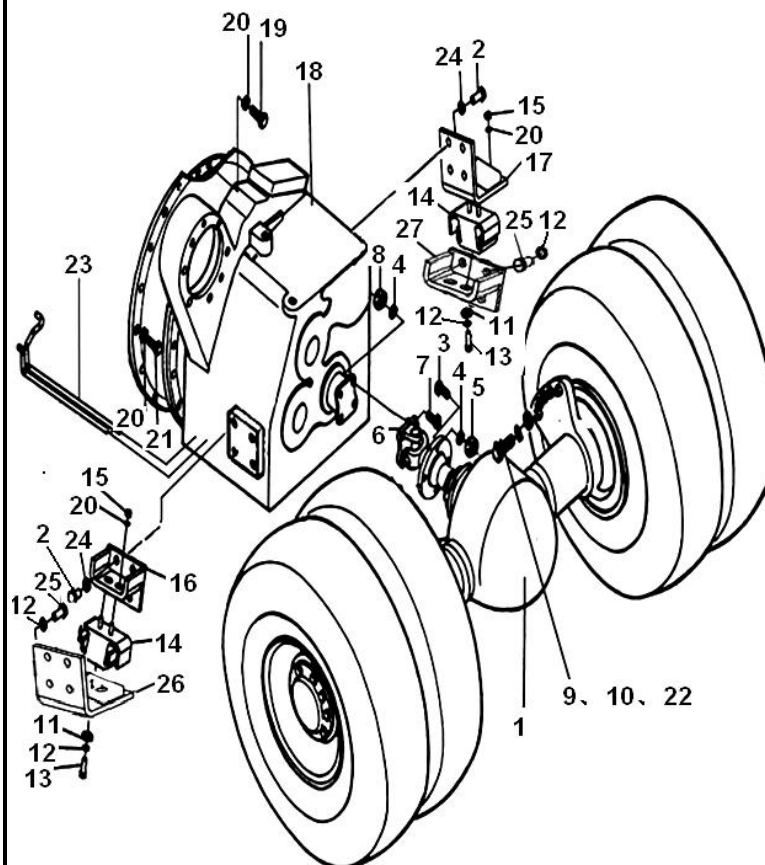

序号 Item	物料码 Part NO.	名称 Description	数量 Qty	备注或适用车型 Remarks or Serial NO.
-	GA1002-100200-000	双变左支座 Bracket(left)	1	Ⓗ Ⓖ Ⓚ

图3 驱动桥总成  
Fig.3 Drive axle assy

Ⓐ CPCD50/60/70-AG16   Ⓑ CPCD50/60/70-AG16Z   Ⓒ CPCD50/60/70-AG42  
 Ⓓ CPCD50/60/70-AG42Z   Ⓔ CPCD50/60/70-AG41   Ⓖ CPCD50/60/70-AG36  
 Ⓙ CPCD50/60/70-AG55

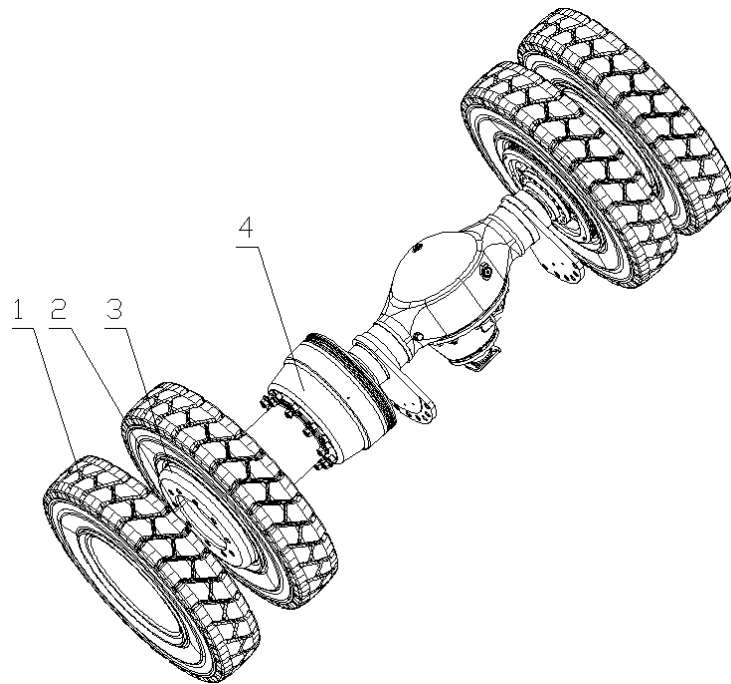

序号 Item	物料码 Part NO.	名称 Description	数量 Qty	备注或适用车型 Remarks or Serial NO.
1	GT02982-008251514-05	轮胎总成 8.25-15-14PR Tyre 8.25-15-14PR	4	
2	50CDA-210001	气门接长管 Pipe	2	—2014.5.18
-	GA700-130002-000	延伸管 Pipe	2	2014.5.18—
3	50CDA-212000	轮辋总成 Hub assy	4	
4	GA700-131000-000	驱动桥 Drive axle	1	
	GA700-130001-000	固定架 Fixed plate	2	无插图 Not illustrated

图 3-1 驱动桥总成  
Fig.3-1 Drive axle assy

Ⓔ CPCD80/100-AG41    Ⓕ CPCD80/100-AG17    Ⓖ CPCD80/100-AG36  
Ⓖ CPCD80/100-AG55

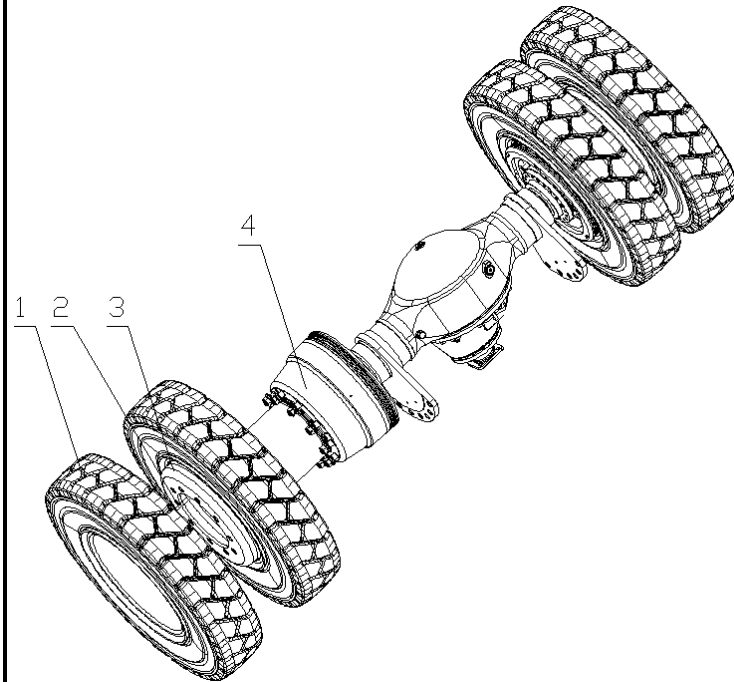

序号 Item	物料码 Code No.	名称 Description	数量 Qty	备注或适用车型 Remarks Or Serial No.
1	GT02982-000092014-00	轮胎总成 9.00-20-14PR Tyre 9.00-20-14PR	4	
2	50CDA-210001	气门接长管 Pipe	2	—2014.5.18
-	GA700-130002-000	延伸管 Pipe	2	2014.5.18—
3	GR1002-112000-000	轮辋总成 Hub assy	4	
4	X1000-111000-G00	驱动桥 Drive axle	1	
	X1000-110001-000	固定架 Fixed plate	2	无插图 Not illustrated

图 4 驱动桥  
Fig. 4 Drive axle

Ⓐ CPCD50/60/70-AG16   Ⓑ CPCD50/60/70-AG16Z   Ⓒ CPCD50/60/70-AG42  
 Ⓓ CPCD50/60/70-AG42Z   Ⓔ CPCD50/60/70-AG41   Ⓖ CPCD50/60/70-AG36  
 Ⓡ CPCD50/60/70-AG55

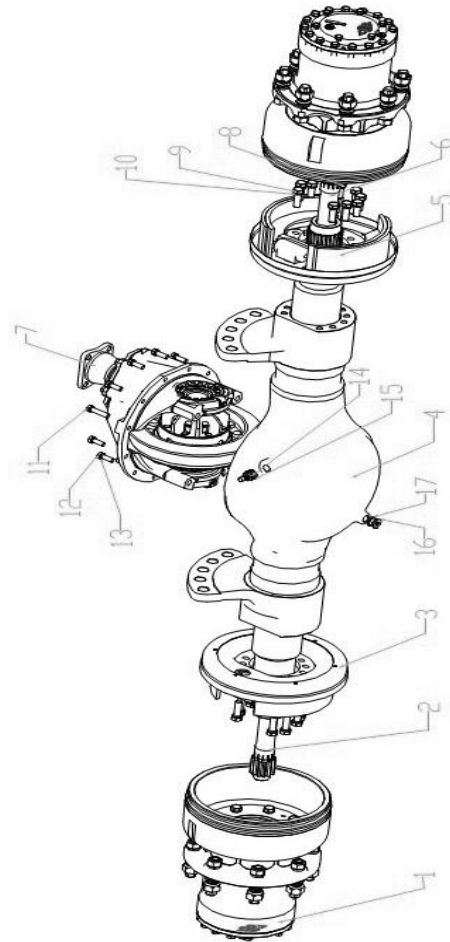

序号 Item	物料码 Part NO.	名称 Description	数量 Qty	备注或适用车型 Remarks or Serial NO.
1	05073000	Ba 型轮边总成 Hub drive axle assy-Ba	2	
2	05070002	右半轴 Shaft axle,right	1	
3	05004001	右制动器总成 Wheel brake assy,R	1	
4	05071000	桥壳总成 Housing,driving axle	1	
5	05004000	左制动器总成 Wheel brake assy,L	1	
6	05070001	左半轴 Shaft axle,left	1	
7	05072000	主减总成 Main reduction assy	1	
8	60011019	螺栓 M16× 1.5× 50 Bolt M16× 1.5× 50	4	
--	05073002	螺栓 M16× 1.5× 60 Bolt M16× 1.5× 60	4	
9	60011003	螺栓 M16× 1.5× 40 Bolt M16× 1.5× 40	12	
10	62020006	弹簧垫片 16 Washer 16	20	
11	60009053	螺栓 M12× 55 Bolt M12× 55	2	
12	60009020	螺栓 M12× 40 Bolt M12× 40	10	
13	62020004	弹簧垫片 12 Washer 12	12	
14	GR501-121001-000	放气塞 Breather	1	



图 4 驱动桥  
Fig. 4 Drive axle

- Ⓐ CPCD50/60/70-AG16    Ⓑ CPCD50/60/70-AG16Z    Ⓒ CPCD50/60/70-AG42  
 Ⓓ CPCD50/60/70-AG42Z    Ⓔ CPCD50/60/70-AG41    Ⓖ CPCD50/60/70-AG36  
 Ⓛ CPCD50/60/70-AG55

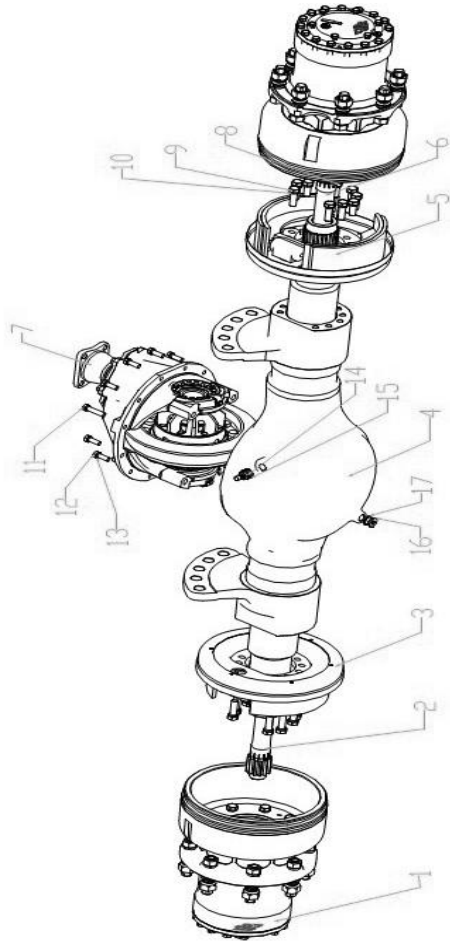

序号 Item	物料码 Part NO.	名称 Description	数量 Qty	备注或适用车型 Remarks or Serial NO.
16	66250005	六角螺塞 M20X1.5 Plug M20X1.5	3	
17	63200016	组合密封垫圈 20 Washer 20	3	

图5 驱动桥轮边减速器总成  
Fig.5 Hub drive axle assy

Ⓐ CPCD50/60/70-AG16 Ⓑ CPCD50/60/70-AG16Z Ⓒ CPCD50/60/70-AG42  
 Ⓓ CPCD50/60/70-AG42Z Ⓔ CPCD50/60/70-AG41 Ⓖ CPCD50/60/70-AG36  
 Ⓡ CPCD50/60/70-AG55

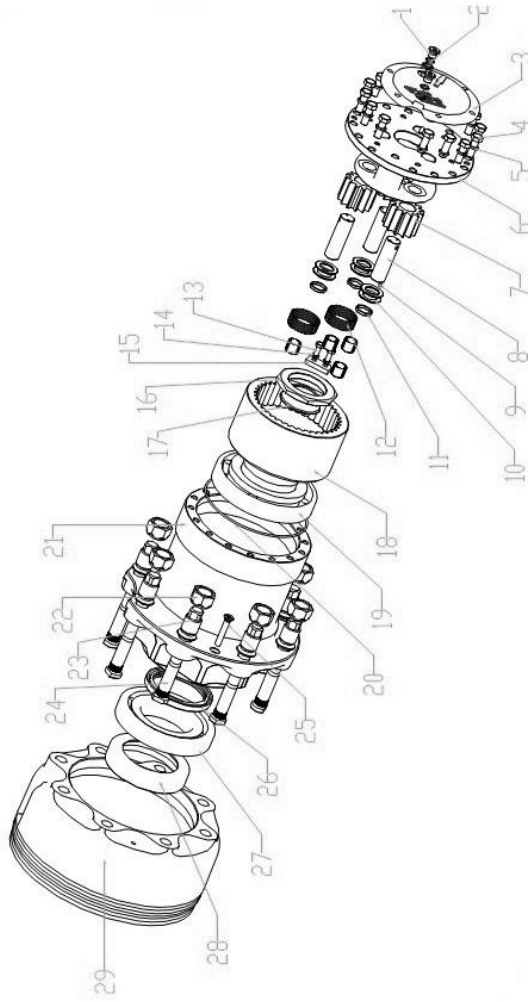

序号 Item	物料码 Part NO.	名称 Description	数量 Qty	备注或适用车型 Remarks or Serial NO.
1	66250003	外六角螺塞 M14×1.5 Plug M14×1.5	2	
2	63200003	组合密封垫 14 Washer 14	2	
3	05073017	盖 Cover	1	
4	60009019	螺栓 M12×35 Bolt M12×35	15	
5	62020004	弹簧垫片 12 Washer 12	15	
6	053015	行星轮架 Carrier planet	1	
7	053021	行星轮 Gear, planet	3	
8	053022	行星轴 Shaft, planet gear	3	
9	64800001	钢球 1/4" Ball, steel 1/4"	3	
10	05073023	行星轮垫 Washer, thrust	6	
11	05073001	隔套 26×31×5 Spacer 26×31×5	3	
12	64400010	滚针 2.5×19.8 Needle roller	210	
13	60009008	螺栓 M8×25 Bolt M8×25	2	
14	62020002	弹簧垫片 8 Washer 8	2	
15	05073004	板 Plate	1	

图5 驱动桥轮边减速器总成  
Fig.5 Hub drive axle assy

Ⓐ CPCD50/60/70-AG16 Ⓑ CPCD50/60/70-AG16Z Ⓒ CPCD50/60/70-AG42  
 Ⓓ CPCD50/60/70-AG42Z Ⓔ CPCD50/60/70-AG41 Ⓖ CPCD50/60/70-AG36  
 Ⓡ CPCD50/60/70-AG55

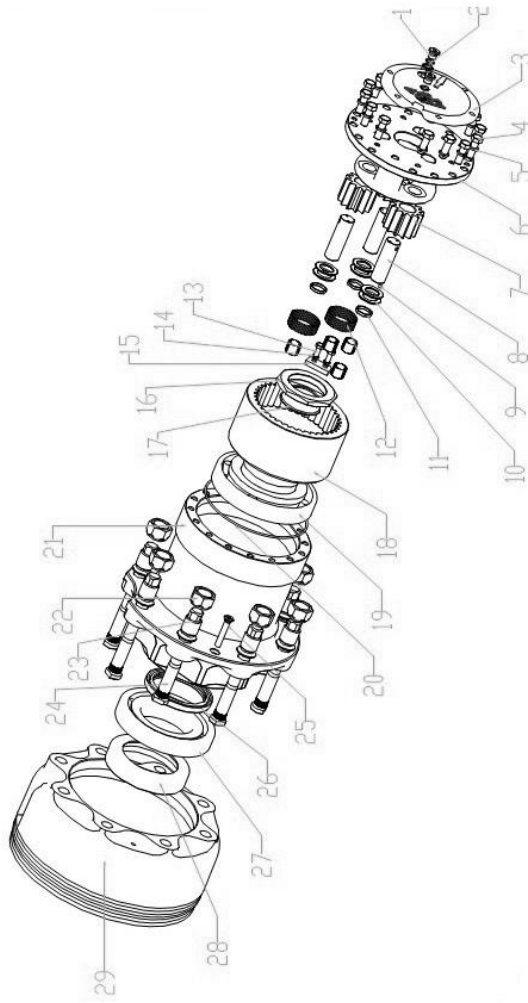

序号 Item	物料码 Part NO.	名称 Description	数量 Qty	备注或适用车型 Remarks or Serial NO.
16	05073014	螺母 M75×2 Bolt M75×2	1	
17	05073018	隔套 49×76.3×20 Spacer 49×76.3×20	1	
18	05073013	齿圈支承 Gear	1	
19	64100024	轴承 30221 Bearing 30221	1	
20	63000023	O型密封圈 O-ring	1	
21	05073011	轮毂 Hub	1	
22	05073009	螺母 M30×1.5 Bolt M30×1.5	8	
23	05073010	螺母 M20×1.5 Bolt M20×1.5	8	
-	05073007	螺母 M22×1.5 Bolt M22×1.5	8	
24	053008	轮辋螺 M20×1.5×107 Bolt M20×1.5×107	8	
25	60009011	螺栓 M10X20 Bolt M10X20	6	
-	62020003	弹簧垫圈 10 Washer 10	6	
26	G9877P1-100012512-01	油封 FB100×125×12 Oil seal FB100x125x12	1	63100038
-	G9877P1-120015012-01	油封 FB120×150×12 Oil seal FB120x150x12	1	63100004
27	64100023	轴承 30220 Bearing 30220	1	

**图 5 驱动桥轮边减速器总成**  
**Fig.5 Hub drive axle assy**

- Ⓐ CPCD50/60/70-AG16    Ⓑ CPCD50/60/70-AG16Z    Ⓒ CPCD50/60/70-AG42
- Ⓓ CPCD50/60/70-AG42Z    Ⓔ CPCD50/60/70-AG41    Ⓖ CPCD50/60/70-AG36
- Ⓝ CPCD50/60/70-AG55

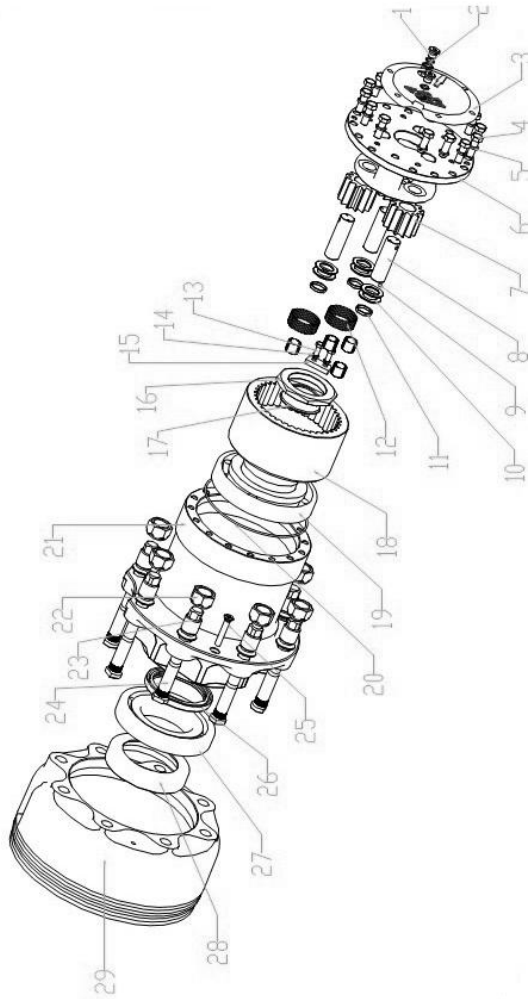

序号 Item	物料码 Part NO.	名称 Description	数量 Qty	备注或适用车型 Remarks or Serial NO.
28	60011019	螺栓 M16×1.5×50 Bolt M16×1.5×50	6	
-	05073002	螺栓 M16×1.5×60 Bolt M16×1.5×60	2	
-	62020006	弹簧垫圈 16 Washer 16	8	
29	05073103	制动鼓 Drum	1	

图 6 主减总成  
Fig. 6 Final drive assy

Ⓐ CPCD50/60/70-AG16   Ⓑ CPCD50/60/70-AG16Z   Ⓒ CPCD50/60/70-AG42  
 Ⓓ CPCD50/60/70-AG42Z   Ⓔ CPCD50/60/70-AG41   Ⓖ CPCD50/60/70-AG36  
 Ⓡ CPCD50/60/70-AG55

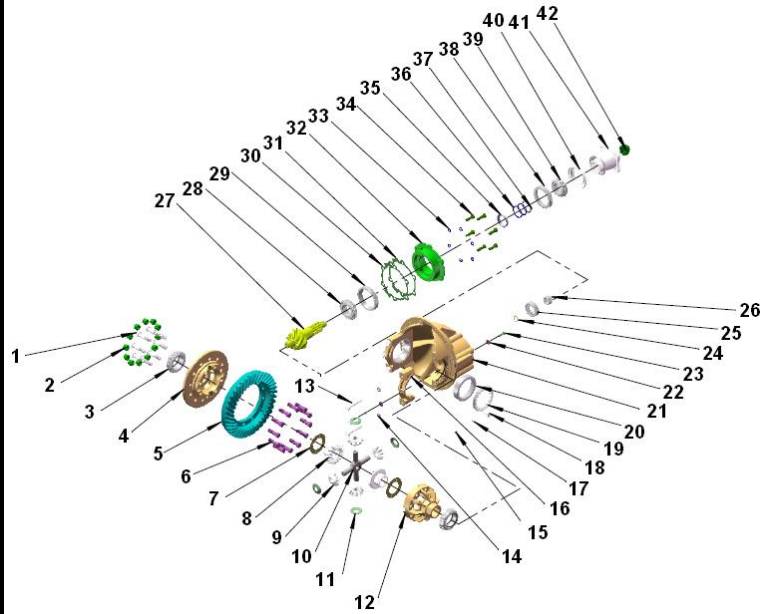

序号 Item	物料码 Part NO.	名称 Description	数量 Qty	备注或适用车型 Remarks or Serial NO.
1	HF6782-366	差壳连接螺栓 M16×1.5 Bolt M16×1.5	8	
2	QD-6T82-375	从动齿轮连接螺母 M16×1.5 Nut M16×1.5	12	
3	32214	轴承内圈 Inside ring, bearing	2	
4	HF6782-317	左壳 Shell differential, left	1	
5	HF17030839-026	盆齿 Basin of tooth	1	
6	HF6782-356	从动齿轮连接螺母 M16×1.5 Bolt M16×1.5	12	
7	HF6782-336	半轴垫片 Washer	2	
8	HF6782-335	半轴齿轮 Gear,shaft	2	
9	HF6782-345	行星齿轮 Plant gear	4	
10	HF6782-331	十字轴 Universal joint pin	1	
11	HF6782-335	行星齿垫片 Washer, plant gear	4	
12	HF6782-318	右差壳 Shell differential, right	1	
13	QD-6T82-119	轴承盖螺栓 Bolt	4	
14	QD-682-121	轴承盖螺栓垫圈 Washer	4	
15	NO PART NO.	轴承盖锁片螺栓 M8×1.25×35 Bolt M8×1.25×35	2	

图6 主减总成  
Fig. 6 Final drive assy

Ⓐ CPCD50/60/70-AG16   Ⓑ CPCD50/60/70-AG16Z   Ⓒ CPCD50/60/70-AG42  
 Ⓓ CPCD50/60/70-AG42Z   Ⓔ CPCD50/60/70-AG41   Ⓖ CPCD50/60/70-AG36  
 Ⓡ CPCD50/60/70-AG55

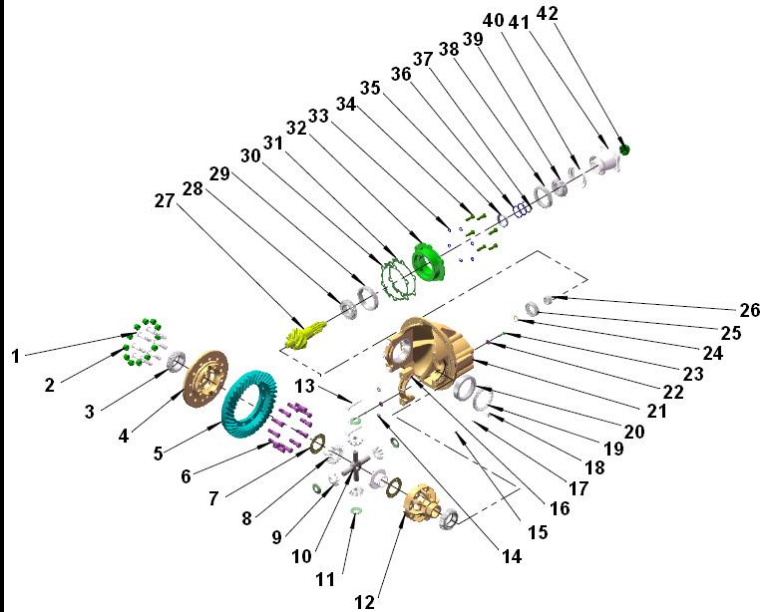

序号 Item	物料码 Part NO.	名称 Description	数量 Qty	备注或适用车型 Remarks or Serial NO.
16	QD-6T82-117	轴承盖 Bearing cover	2	
17	QD-6T82-383	轴承盖锁紧螺栓垫圈 Washer	2	
18	HF2402105	调整螺母止动片 Locking plate	2	
19	QD-6T82-371	调整螺母 Check nut	2	
20	32214	轴承外圈 Bearing cover outside	2	
21	HF6782-110	减速器壳 Shell of reducer	1	
22	NO PART NO.	导向轴承锁紧螺栓垫片 8 Washer 8	2	
23	NO PART NO.	导向轴承锁紧螺栓 M8×35 Bolt M8×35	1	
24	QD-6T82-062	卡簧 Jump ring	1	
25	NU306EV	外圈 Ring outside	1	
26	NU306EV	内圈 Ring inside	1	
27	HF17030839-025	主动锥齿轮 Axle drive bevel pinion	1	
28	HR31311J	外圈 Ring outside	1	
29	HR31311J	内圈 Ring inside	1	
30	HF6782-081-084	轴承座调整垫片 Check sheet	按需 AR	

图6 主减总成  
Fig. 6 Final drive assy

Ⓐ CPCD50/60/70-AG16   Ⓑ CPCD50/60/70-AG16Z   Ⓒ CPCD50/60/70-AG42  
 Ⓓ CPCD50/60/70-AG42Z   Ⓔ CPCD50/60/70-AG41   Ⓖ CPCD50/60/70-AG36  
 Ⓡ CPCD50/60/70-AG55

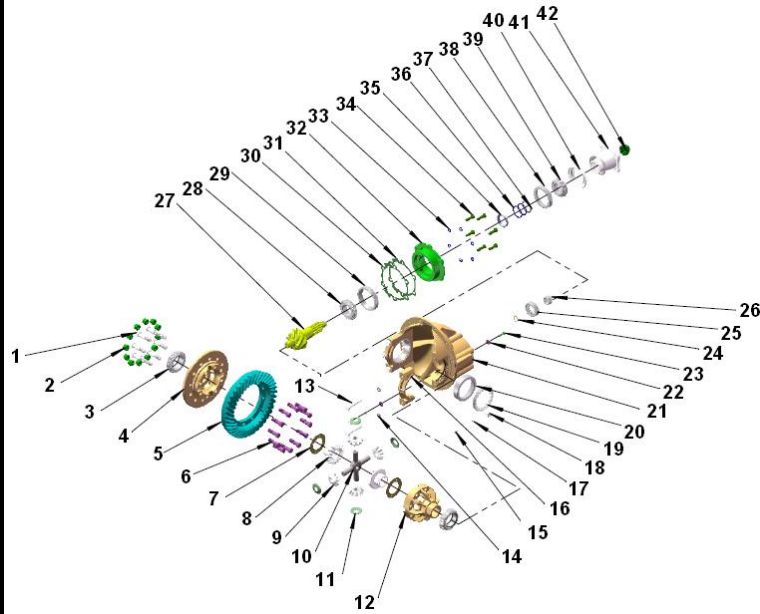

序号 Item	物料码 Part NO.	名称 Description	数量 Qty	备注或适用车型 Remarks or Serial NO.
31	HF6782-081-084	轴承座调整垫片 0.5mm Check sheet 0.5mm	按需 As Req.	
32	HF6782-036	轴承座 Bearing block	1	
33	QD-6T82-373	垫圈 12 Washer 12	6	
34	QD-6T82-372	连接螺栓 M12×1.5 Bolt M12×1.5	6	
35	HF6782-049	隔套 Spacer bush	3	
36	HF6782-041-044	主锥调整垫片 0.5mm Check sheet 0.5mm	1	
37	HF6782-041-044	主锥调整垫片 0.1mm Check sheet 0.1mm	1	
38	HR31310J	外圈 Ring outside	1	
39	HR31310J	内圈 Ring inside	1	
40	QD-6T82-058	骨架油封 Oil seal	1	
41	HF6782-065	突缘 Flange	1	
42	HF6782-072	主锥锁紧螺母 M30×1.5 Nut M30×1.5	1	

图7 制动器总成  
Fig.7 Arrester assy

Ⓐ CPCD50/60/70-AG16   Ⓑ CPCD50/60/70-AG16Z   Ⓒ CPCD50/60/70-AG42  
 Ⓓ CPCD50/60/70-AG42Z   Ⓔ CPCD50/60/70-AG41   Ⓖ CPCD50/60/70-AG36  
 Ⓡ CPCD50/60/70-AG55

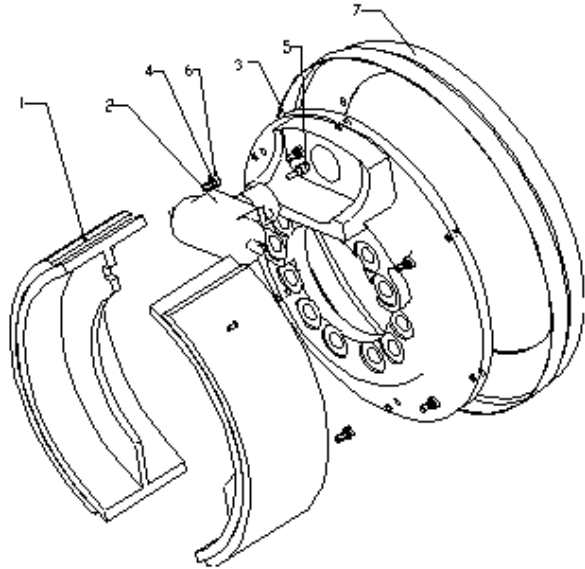

序号 Item	物料码 Part NO.	名称 Description	数量 Qty	备注或适用车型 Remarks or Serial NO.
1	05074010	制动蹄总成 Brake shoe assy	2	
2	05004005	制动分泵 Pump	1	
3	054000-3	制动底板 Brake plate assy	1	
4	62020001	弹簧垫圈 6 Washer 6	6	
5	054000-5	放气嘴 Seat,tube	1	
6	60009001	螺栓 Bolt	6	
7	054000-4	防尘罩 Cover,dust	1	



图 8 驻车制动器  
Fig.8 Parking brake

Ⓑ CPCD50/60/70-AG16Z Ⓓ CPCD50/60/70-AG42Z

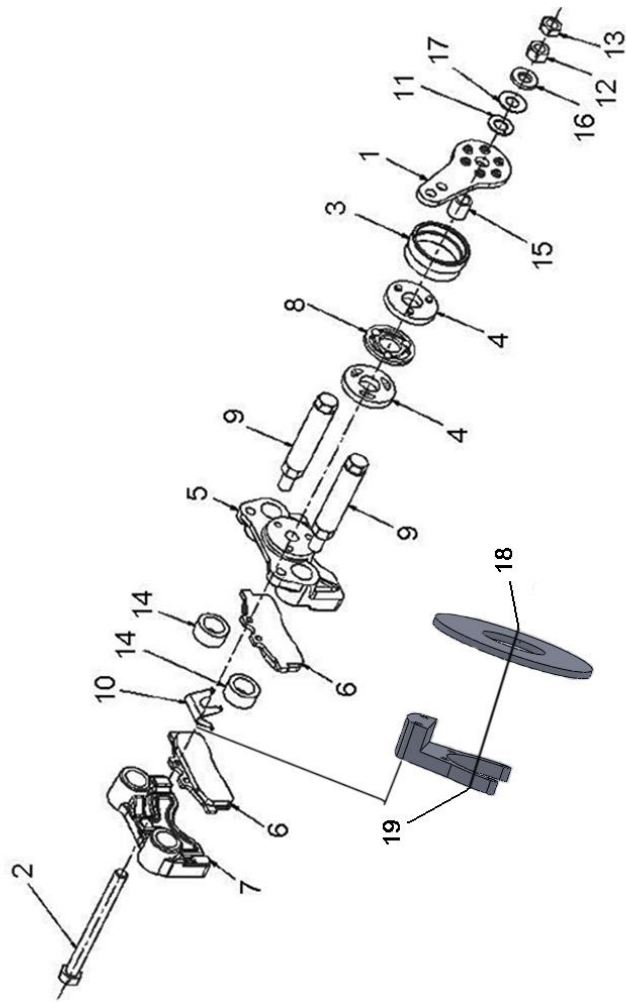

序号 Item	物料码 Part NO.	名称 Description	数量 Qty	备注或适用车型 Remarks or Serial NO.
1	93-8079	拉杆 Pull rod	1	
2	43-8886	螺栓 1/2 - 20× 5.5 Bolt 1/2 - 20× 5.5	1	
3	77-7215	套管 Casing	1	
4	112-7030	凸轮 Cam	2	
5	184-8187	前转矩板 Plate	1	
6	244-7845	衬片及托架总成 Lining and bracket assy	2	
7	184-8146	后转矩板 Plate	1	
8	471-7982	滚珠/保持架总成 Ball & retainer assy	1	
9	334-7000	套筒或螺栓组件 等级 12.9 Casing & Bolt M12× 1.75	2	
10	40-7956	卡簧 Spring	1	
11	111-7000	GARLOCK 止推轴承 GARLOCK Gearing	1	
12	63-611	1/2 - 20 六角螺母 Nut 1/2 - 20	1	
13	63-7631	1/2 - 20 防松螺母 Nut 1/2 - 20	1	
14	68-8507	套筒密封 Sleeve seal	2	
15	68-8436	内径密封 Inner seal	1	

图 8 驻车制动器  
Fig.8 Parking brake

Ⓑ CPCD50/60/70-AG16Z Ⓓ CPCD50/60/70-AG42Z

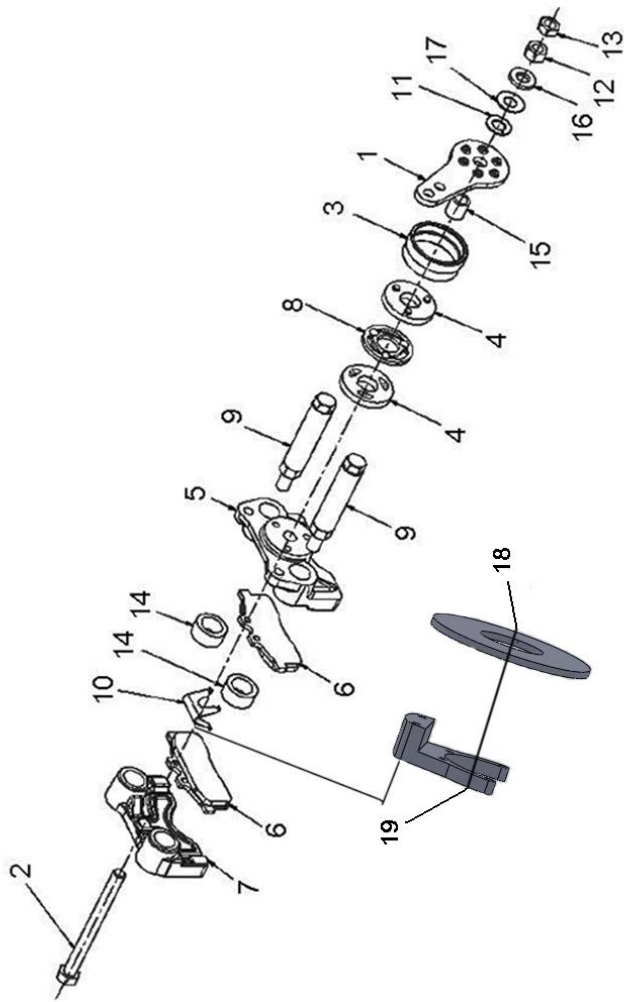

序号 Item	物料码 Part NO.	名称 Description	数量 Qty	备注或适用车型 Remarks or Serial NO.
16	80-7836	硬垫圈 Washer	1	
17	43-9060	垫圈 Washer	1	
18	A7005001	制动盘 Brake disc	1	
19	A7005002	制动钳支架 Brake bracket	1	

图9 驱动桥  
Fig.9 Drive axle

Ⓕ CPCD80/100-AG41 Ⓖ CPCD80/100-AG17 Ⓖ CPCD80/100-AG36  
Ⓖ CPCD80/100-AG55

序号 Item	物料码 Code No.	名称 Description	数量 Qty	备注或适用车型 Remarks Or Serial No.
1	08104310	左制动器总成 Wheel brake assy,L	1	
2	08102000	主减总成 Main reduction assy	1	
3	62020005	标准型弹簧垫圈 14 Spring washer 14	12	
4	60012018	螺栓 M14×1.5×40 Bolt M14×1.5×40	12	
5	08104300	右制动器总成 Wheel brake assy,R	1	
6	60012050	螺栓 M12×1.5×40 Bolt M12×1.5×40	24	
7	60012051	螺栓 M12×1.5×25 Bolt M12×1.5×25	12	
8	62020004	弹簧垫圈 12 Spring washer	36	
9	61240001	弹簧圆柱销 14 Spring pin 14	4	
10	08103300	轮边减速器总成 Hub drive axle assy	2	
11	08103044	调整支柱 Adjustment pillar	2	
12	63200008	组合密封垫圈 22 Seal ring 22	3	
13	66800003	内六角螺塞 M22 ×1.5 Plug M22 ×1.5	3	
14	08101200	桥壳总成 Housing,driving axle	1	
15	08100003	半轴 Shaft axle	2	

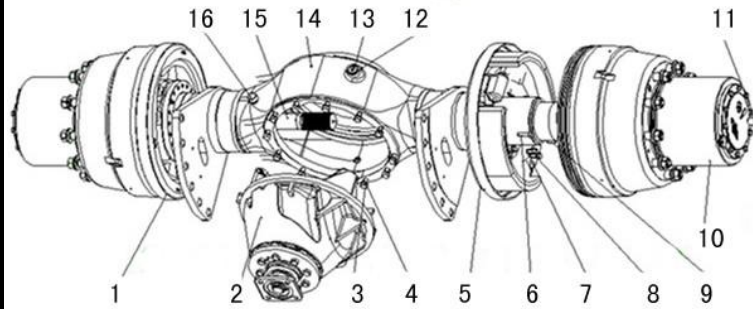

**图 9 驱动桥**  
**Fig.9 Drive axle**

ⓕ CPCD80/100-AG41    Ⓜ CPCD80/100-AG17    ⓐ CPCD80/100-AG36  
 Ⓚ CPCD80/100-AG55

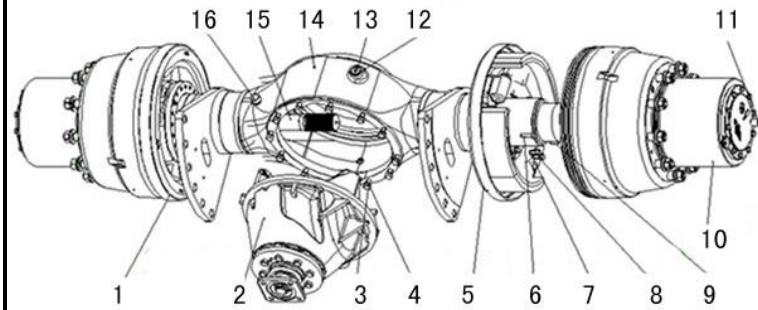

序号 Item	物料码 Code No.	名称 Description	数量 Qty	备注或适用车型 Remarks Or Serial No.
16	GR501-121001-000	放气塞 Breather	1	

图 10 主减总成  
Fig. 10 Final drive assy

Ⓕ CPCD80/100-AG41   Ⓖ CPCD80/100-AG17   Ⓖ CPCD80/100-AG36  
Ⓖ CPCD80/100-AG55

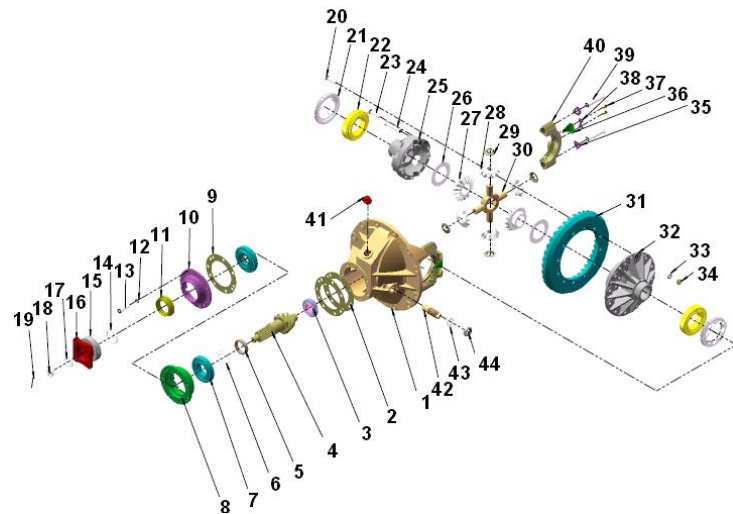

序号 Item	物料码 Code No.	名称 Description	数量 Qty	备注或适用车型 Remarks Or Serial No.
1	2402D-110	减速器壳 Shell of differential	1	
2	2402D-081-084	调整垫片 Chcking plate	按需	
3	23711	轴承 Bearing	1	
4	2402D-025	主动锥齿轮 Axle drive bevel pinion	1	
5	2402D-049	隔套 Spacer bush	1	
6	2402D-041-044	调整垫片 1.2 Checking plate 1.2	按需	
7	31311	轴承 Bearing	2	
8	2402D-036	轴承座 Bearing block	1	
9	2402D-057	油封座衬垫 Pad	1	
10	2402D-056	油封座 Oil seal seat	1	
11	2402D-058	骨架油封 Oil seal	1	
12	2402D-122	垫圈 12 Washer 12	7	
13	QD-2402D-123	螺栓 M12 Bolt M12	7	
14	2402D-52	突缘垫片 Washer	1	
15	QD-2402D-046	防尘罩 Cover	1	

图 10 主减总成  
Fig. 10 Final drive assy

Ⓕ CPCD80/100-AG41 Ⓖ CPCD80/100-AG17 Ⓖ CPCD80/100-AG36  
Ⓖ CPCD80/100-AG55

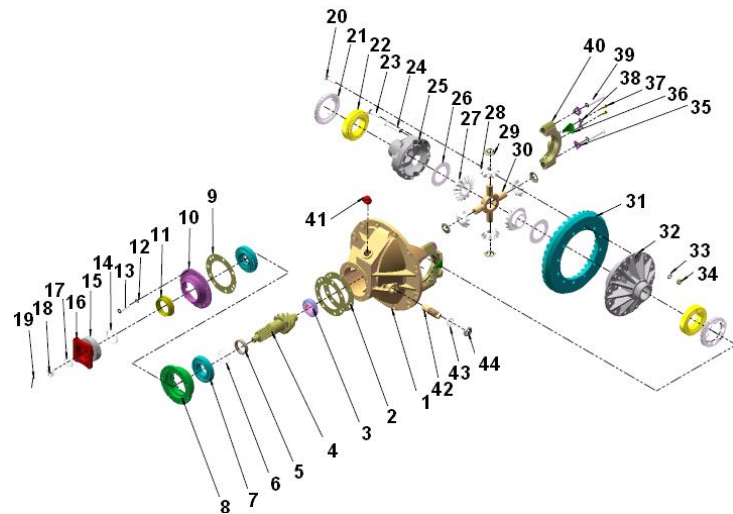

序号 Item	物料码 Code No.	名称 Description	数量 Qty	备注或适用车型 Remarks Or Serial No.
16	2402D-065-B	突缘 Flange	1	
17	2402D-071	止推垫圈 Cheking waher	1	
18	2402D-072	槽型扁螺母 Nut	1	
19	Q5005045	开口销 Cotter	1	
20	2402D-356	螺栓 Bolt	12	
21	QD-2402D-371	调整螺母 Checking nut	2	
22	32216	轴承 Bearing	2	
23	2402D-366-S	加长型差壳连接螺栓(短) Bolt	4	
24	2402D-366-L	加长型差壳连接螺栓(长) Bolt	8	
25	2402D-316-G	差速器右壳 Cover of differential, right	1	
26	2402D-336	半轴齿轮垫片 Washer	2	
27	2402BJ-335-HC	半轴齿轮 Gear of shaft	2	
28	2402BJ-345	行星齿轮 Plant gear	4	
29	2402D-346	行星齿轮垫片 Washer of plant gear	4	
30	2402B-331	十字轴 Universal joint pin	1	

图 10 主减总成  
Fig. 10 Final drive assy

Ⓕ CPCD80/100-AG41 Ⓖ CPCD80/100-AG17 Ⓖ CPCD80/100-AG36  
Ⓖ CPCD80/100-AG55

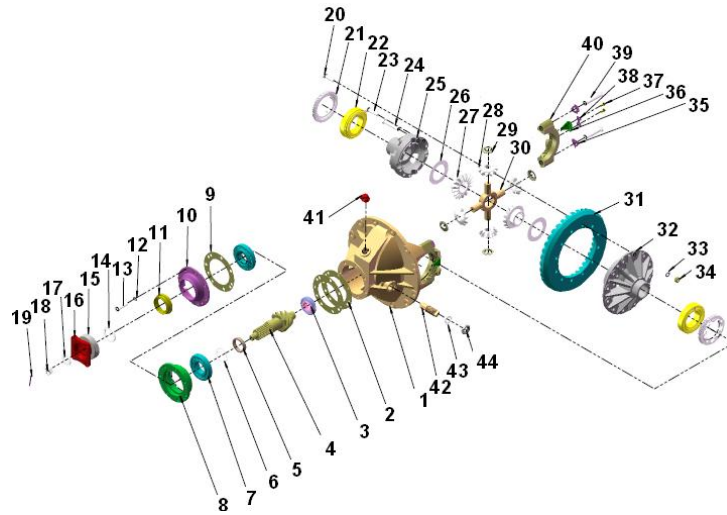

序号 Item	物料码 Code No.	名称 Description	数量 Qty	备注或适用车型 Remarks Or Serial No.
31	2402D-026	从动锥齿轮 Driven bevel gear	1	
32	2402D-317-G	差速器左壳 Cover of differential, left	1	
33	QD-2402D-376	M14 垫圈 Washer	12	
34	30D-01049	140-螺母 140-Nut	12	
35	QD-2402D-367	140-锁片 140-Locking plate	4	
36	2402D-383	140-止动片 140-Locking plate	2	
37	QD-2402D-384	螺栓 M8×16 Bolt M8×16	4	
38	QD-2402D-385	140-锁片 140-Locking plate	2	
39	2402D-119	140-螺栓 140-Bolt	4	
40	QD-2402D-117	140-轴承盖 140-Cover of bearing	2	
41	Q61410	140-螺塞 140-Plug screw	1	
42	2402D-125	140-支撑螺栓 140-Bolt	1	
43	2402E-128	140-支撑锁片 140-Locking plate	1	
44	QD-2402D-038	140-支撑螺母 140-Nut	1	

图 11 轮边减速器总成  
Fig.11 Hub drive axle assy

Ⓕ CPCD80/100-AG41    Ⓖ CPCD80/100-AG17    Ⓖ CPCD80/100-AG36  
Ⓖ CPCD80/100-AG55

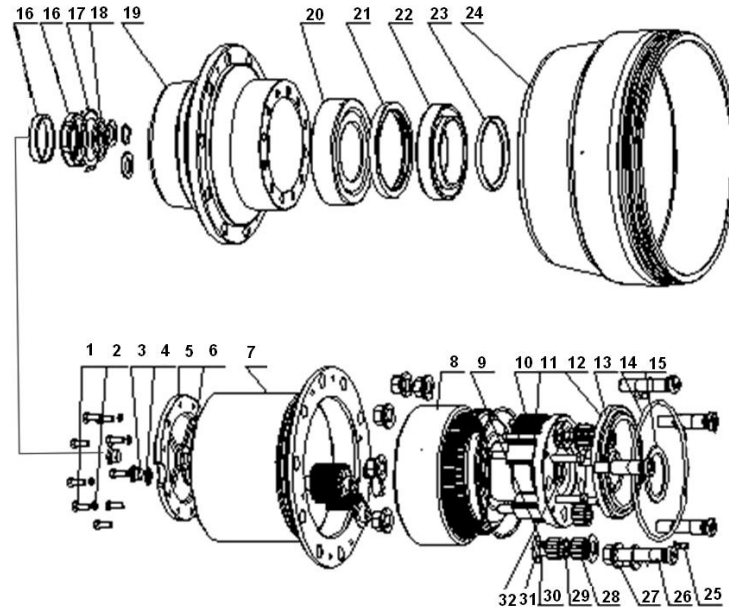

序号 Item	物料码 Code No.	名称 Description	数量 Qty	备注或适用车型 Remarks Or Serial No.
1	60009012	螺栓 M10×25 Bolt M10×25	10	
2	62020003	弹簧垫圈 10 Spring washer 10	10	
3	66800003	内六角螺塞 M22×1.5 Plug M22×1.5	2	
4	63200008	组合密封垫 22 Seal washer 22	2	
5	08103202	端盖 Cover	1	
6	08103201	限位块 Spacing block	1	
7	08103230	轮壳和行星轮架组件 Round shell carrier-pinion gear	1	
-	08103224	轮壳 Round shell	1	
-	08103208	行星轮架 Carrier-pinion gear	1	
-	60012043	螺栓 M12×15 ×95 Bolt M12×15 ×95	5	
-	08103231	销 A14×36 Pin A14×36	5	
8	08103216	齿圈支承组件 Gear ring support	1	
-	08103223	齿圈 Gear ring	1	
-	08103221	齿圈支承 Gear ring support	1	
-	08103210	卡环 Clamping ring	1	



图 11 轮边减速器总成  
Fig.11 Hub drive axle assy

Ⓕ CPCD80/100-AG41   Ⓖ CPCD80/100-AG17   Ⓖ CPCD80/100-AG36  
Ⓖ CPCD80/100-AG55

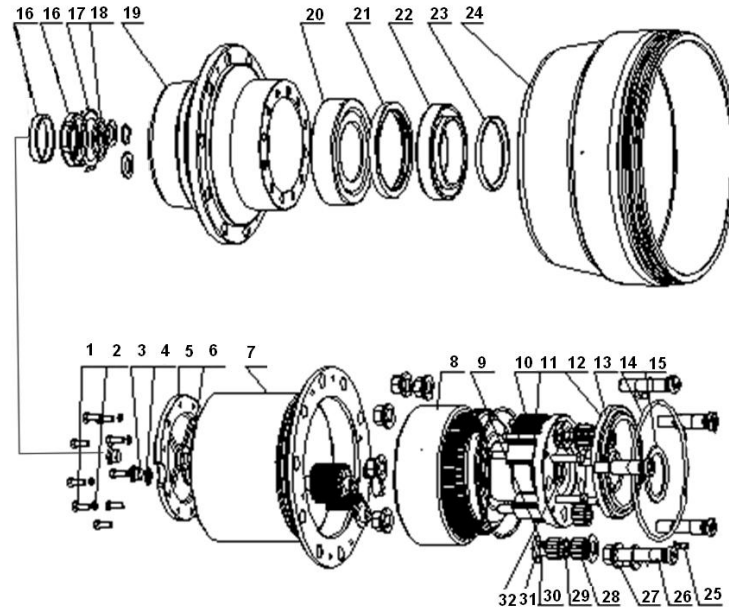

序号 Item	物料码 Code No.	名称 Description	数量 Qty	备注或适用车型 Remarks Or Serial No.
-	08103226	套 Sleeve	1	
9	64800005	钢球 8 Ball 8	5	
10	08103205	行星齿轮 Gear-panion	5	
11	08103203	太阳轮 Gear-sun	1	
12	08103209	行星轮架 Carrier-pinion gear cover	1	
13	08103225	太阳轮垫 Washer	1	
14	63000060	O 型圈 250 x7 O-ring 250 x 7	1	
15	08103217	垫 Spacer	1	
16	08103218	槽螺母 Nut	1	
17	62060009	圆螺母用止动垫圈 80 Stop washer 80	1	
18	08103235	调整垫片组 Adjustment washer	1	
19	08103101	轮毂 Hub	1	
20	64100052	轴承 32222 Bearing 32222	1	
21	63100006	油封 FB150x180x15 Oil seal FB150x180x15	1	
22	64100006	轴承 32024 Bearing 32024	1	

图 11 轮边减速器总成  
Fig.11 Hub drive axle assy

Ⓕ CPCD80/100-AG41    Ⓖ CPCD80/100-AG17    Ⓖ CPCD80/100-AG36  
Ⓖ CPCD80/100-AG55

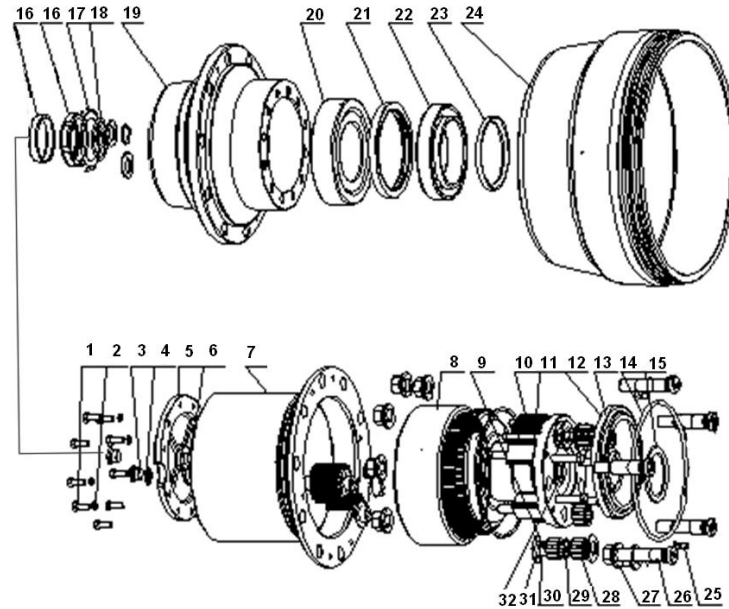

序号 Item	物料码 Code No.	名称 Description	数量 Qty	备注或适用车型 Remarks Or Serial No.
23	08100001	隔套 Ipacer	1	
24	08103302	制动鼓 Brake drum	1	
25	60140002	沉头螺钉 M10×25 Screw M10×25	4	
26	08100202	轮辋螺栓 M22×1.5×105 Bolt M22×1.5×105	10	
27	61017001	轮辋螺母 M22×1.5 Nut M22×1.5	10	
28	08103229	滚针轴承 K28×40×27 Bearing K28×40×27	10	
29	08103206	隔套 Ipacer	5	
30	08103207	行星轮轴 Gear-panion shaft	5	
31	08103204	行星轮垫 Washer	10	
32	62100009	挡圈 50 Snap ring 50	1	

图 12 制动器总成  
Fig.12 Wheel brake assembly

Ⓕ CPCD80/100-AG41   Ⓖ CPCD80/100-AG17   Ⓖ CPCD80/100-AG36  
Ⓖ CPCD80/100-AG55

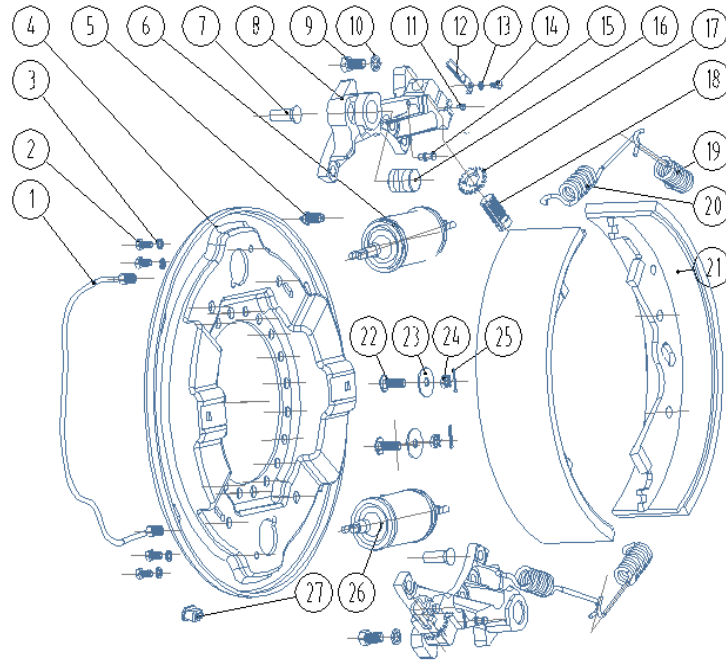

序号 Item	物料码 Code No.	名称 Description	数量 Qty	备注或适用车型 Remarks Or Serial No.
1	FH438100-009	油管总成 Oil pipe assembly	1	
2	Q150B0815	螺栓 M8×15 Bolt M8×15	4	
3	Q40308	弹簧垫圈 8 Spring washer 8	4	
4	FH438100-011L/R	制动底板 (左/右) Brake plate	1	
5	FH438100-031	放气螺钉 Screw	1	
6	FH438100-030	上分泵总成 Pump assembly	1	
7	FH438100-001	沉头铆钉 Rivet	2	
8	FH438100-020L/R	支架 (左/右) Bracket	2	
9	Q151B1222	螺栓 M12×1.25×22 Bolt M12×1.25×22	2	
10	Q40312	弹簧垫圈 12 Spring washer 12	2	
11	FH438100-023	开槽螺钉 Screw	2	
12	FH438100-024	止动爪 Stop claw	2	
13	Q40306	弹簧垫圈 6 Spring washer 6	2	
14	Q150B0610	螺栓 M6×10 Bolt M6×10	2	
15	FH438100-002	挂簧销 Pin	2	

图 12 制动器总成  
Fig.12 Wheel brake assembly

Ⓕ CPCD80/100-AG41    Ⓖ CPCD80/100-AG17    Ⓗ CPCD80/100-AG36  
Ⓖ CPCD80/100-AG55

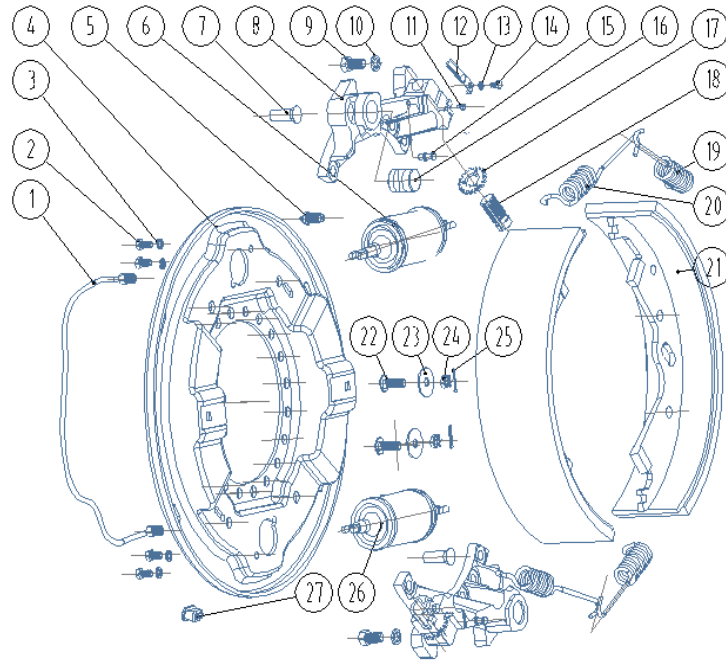

序号 Item	物料码 Code No.	名称 Description	数量 Qty	备注或适用车型 Remarks Or Serial No.
16	FH438100-025	轴 Shaft	2	
17	FH438100-021	调整齿轮 Adjustment gear	2	
18	FH438100-022L/R	调整螺钉 Screw	2	
19	FH438100-008	回位弹簧 2 Spring 2	2	
20	FH438100-007	回位弹簧 1 Spring 1	2	
21	FH438100-040	制动蹄带摩擦片总成 Brake shoe with friction plate	2	
22	FH438100-003	半圆头方颈螺栓 Bolt	2	
23	FH438100-004	垫圈 Washer	2	
24	FH438100-013	六角开槽螺母 Nut	2	
25	Q5002528	开口销 $\phi$ 2.5×28 Pin $\phi$ 2.5×28	2	
26	FH438100-035	下分泵总成 Pump assy	1	
27	130-3501025B	胶堵 Rubber plug	6	

图 13 液力传动变速箱(1)  
Fig. 13 Hydraulic transmission gearbox (1)

- (A) CPCD50/60/70-AG16    (C) CPCD50/60/70-AG42    (E) CPCD50/60/70-AG41  
 (F) CPCD80/100-AG41    (G) CPCD50/60/70-AG36    (H) CPCD80/100-AG17  
 (I) CPCD80/100-AG36    (J) CPCD50/60/70-AG55    (K) CPCD80/100-AG55

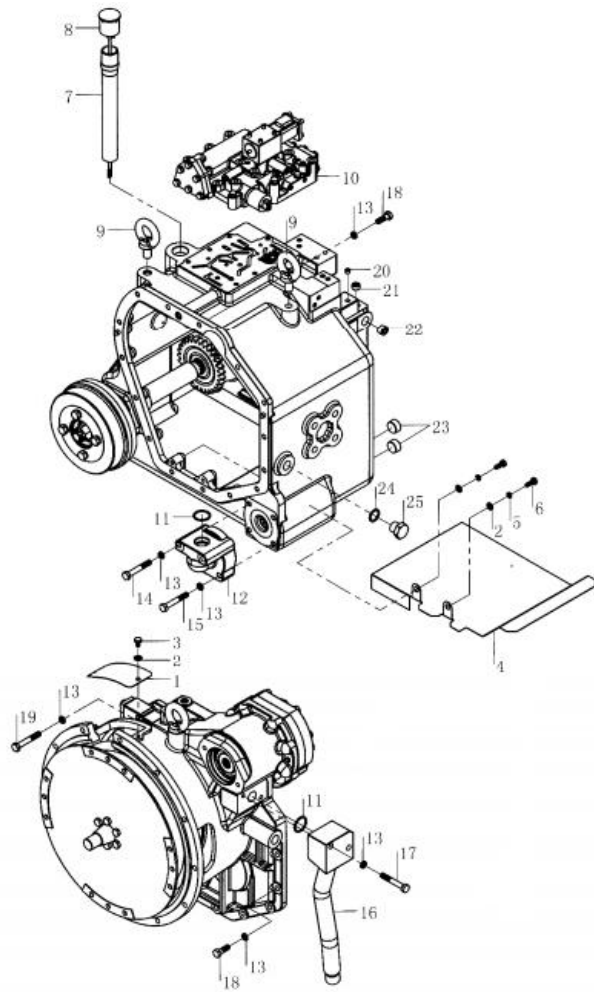

序号 Item	物料码 Part NO.	名称 Description	数量 Qty	备注或适用车型 Remarks or Serial NO.
1	YQX100-0042	盖板 Cover plate	1	
2	G0097P1-000008-00	垫圈 8 Washer 8	4	
3	G005782-008012-00	螺栓 M8×12 Bolt M8×12	2	
4	YQX100-0037	挡板 Baffle plate	1	
5	G000093-000008-00	弹簧垫圈 8 Spring washer 8	2	
6	G005782-008020-00	螺栓 M8×20 Bolt M8×20	2	
7	YQX100-0039	加油管 Oil fill pipe	1	
8	YQX100-0400	注油口盖 Cover ,oil fill pipe	1	
9	GB825-88	吊环螺钉 M16 Screw M16	2	
10	YQX100.905	操纵阀组件 Controlled Value	1	
11	YQX100-0017	O 形密封圈 O-ring	2	
12	YQX100-0016	滤清器盖 Cover	1	
13	G000093-000010-00	弹簧垫圈 10 Spring washer 10	21	
14	G005785-010080-00	螺栓 M10×1.25×80 Bolt M10×1.25×80	2	
15	G005785-010050-00	螺栓 M10×1.25×50 Bolt M10×1.25×50	2	

图 13 液力传动变速箱(1)  
Fig. 13 Hydraulic transmission gearbox (1)

- (A) CPCD50/60/70-AG16    (C) CPCD50/60/70-AG42    (E) CPCD50/60/70-AG41  
 (F) CPCD80/100-AG41    (G) CPCD50/60/70-AG36    (H) CPCD80/100-AG17  
 (I) CPCD80/100-AG36    (J) CPCD50/60/70-AG55    (K) CPCD80/100-AG55

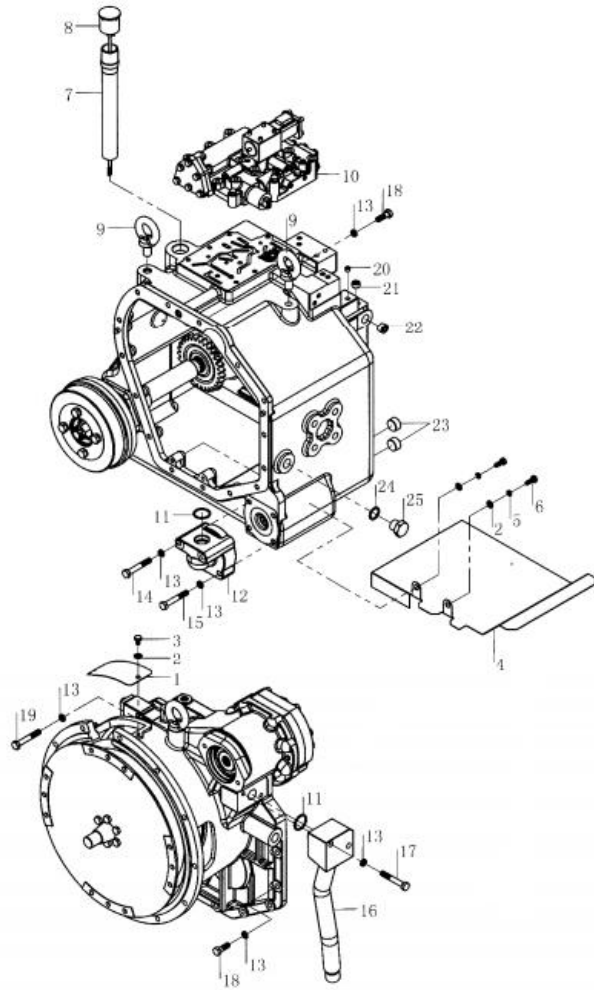

序号 Item	物料码 Part NO.	名称 Description	数量 Qty	备注或适用车型 Remarks or Serial NO.
16	YQX100-0500	吸油管总成 Oil suction tube assy	1	
17	G005785-010070-00	螺栓 M10×1.25×70 Bolt M10×1.25×70	2	
18	G005785-010030-00	螺栓 M10×1.25×30 Bolt M10×1.25×30	14	
19	G005785-010065-00	螺栓 M10×1.25×65 Bolt M10×1.25×65	1	
20	YQX100-0024	螺塞 Plug	14	
21	YQX100-0025	螺塞 Plug	1	
22	YQX100-0038	螺塞 Plug	1	
23	YQX100-0019	螺塞 Plug	2	
24	Q20-03	密封垫 22×28×2 Seal washer 22×28×2	1	
25	YQX45-0102	螺塞 Plug	1	

图 14 液力传动变速箱(2)  
Fig.14 Hydraulic transmission gearbox (2)

Ⓐ CPCD50/60/70-AG16    Ⓒ CPCD50/60/70-AG42    Ⓔ CPCD50/60/70-AG41  
 Ⓕ CPCD80/100-AG41    Ⓖ CPCD50/60/70-AG36    Ⓖ CPCD80/100-AG17  
 Ⓖ CPCD80/100-AG36    Ⓙ CPCD50/60/70-AG55    Ⓚ CPCD80/100-AG55

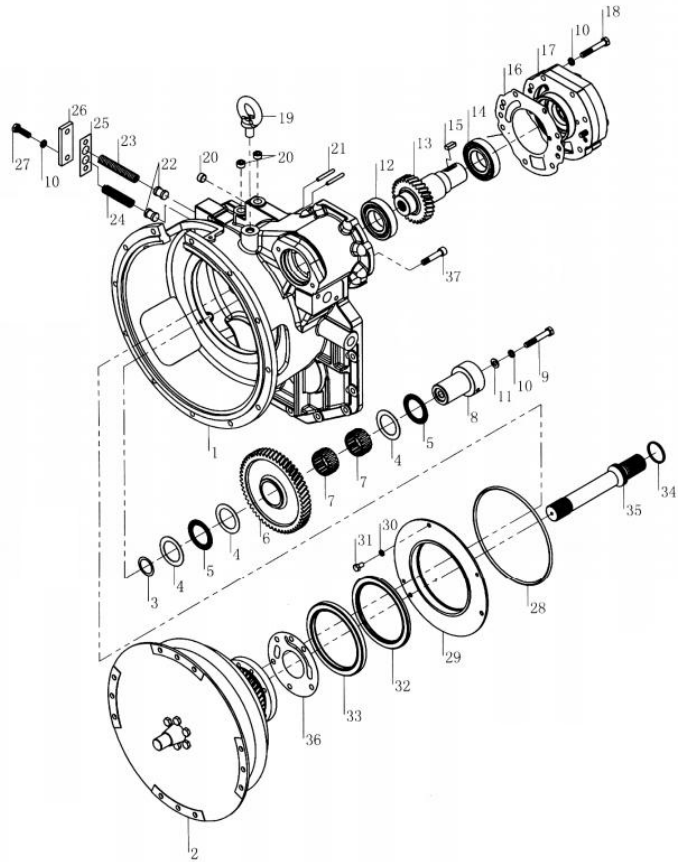

序号 Item	物料码 Part NO.	名称 Description	数量 Qty	备注或适用车型 Remarks or Serial NO.
1	YQX100-0010	变矩器壳 Case,tor-con	1	
2	YQX100-6000	液力变矩器 YJH315 Torque-converter YJH315	1	Ⓐ Ⓒ Ⓔ Ⓖ Ⓙ
-	YQX101-6000	液力变矩器 YJH315M Torque-converter YJH315M	1	Ⓕ Ⓗ Ⓖ Ⓚ
3	YQX100-0007	调整垫 Adjusting washer	2	
4	G004605-0456501-00	止推垫圈 AS456501 Thrust washer AS456501	3	
5	GT04605-0889109-00	滚针轴承 889109 Bearing 889109	2	
6	YQX100-0006	惰轮 Idler	1	
7	GT05846-0455325-00	滚针轴承 K455325 Needle roller bearing K455325	2	
8	YQX100-0008	惰轮支架 Idler bracket	1	
9	G005785-0100108-00	螺栓 M10×1.25×108 Bolt M10×1.25×108	1	
10	G000093-000010-00	弹簧垫圈 10 Washer 10	10	
11	G0097P1-000010-00	垫圈 10 Washer 10	1	
12	GT00276-0006209-00	深沟球轴承 6209 Deep groove ball bearing 6209	1	
13	YQX100-0005	油泵驱动齿轮 Pump drive gear	1	
14	GT00279-0006209-00	球轴承 6209RS Ball bearing 6209RS	1	

图 14 液力传动变速箱(2)  
Fig. 14 Hydraulic transmission gearbox (2)

Ⓐ CPCD50/60/70-AG16    Ⓒ CPCD50/60/70-AG42    Ⓔ CPCD50/60/70-AG41  
 Ⓕ CPCD80/100-AG41    Ⓖ CPCD50/60/70-AG36    Ⓕ CPCD80/100-AG17  
 Ⓖ CPCD80/100-AG36    Ⓙ CPCD50/60/70-AG55    Ⓚ CPCD80/100-AG55

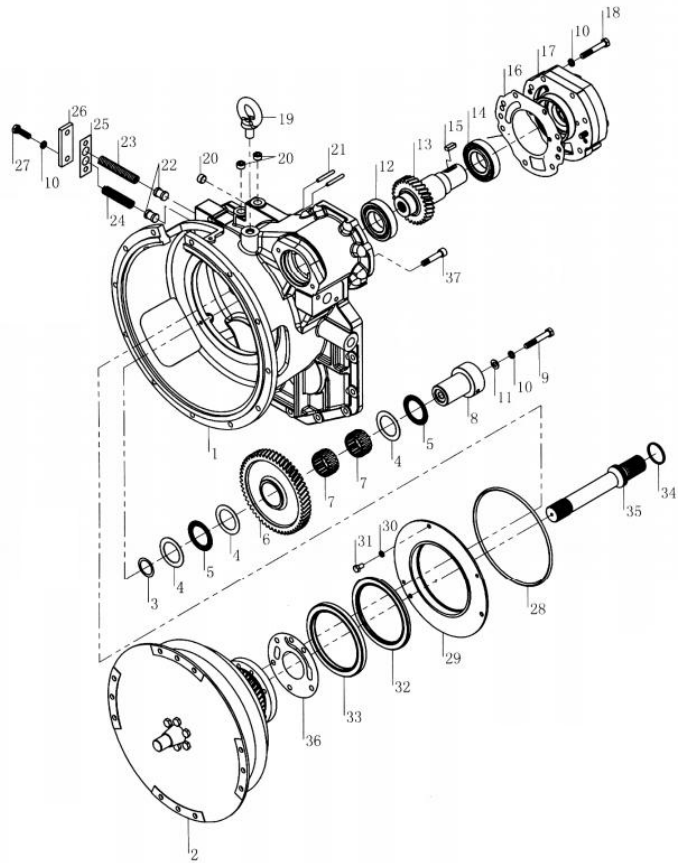

序号 Item	物料码 Part NO.	名称 Description	数量 Qty	备注或适用车型 Remarks or Serial NO.
15	YQX100-0003	键 Key	1	
16	YQX100-0004	密封垫 Seal washer	1	
17	YQX100-3000	补油泵总成 Pump assy	1	
18	G005785-010060-00	螺栓 M10×1.25×60 Bolt M10×1.25×60	7	
19	G000825-000016-00	吊环螺钉 M16 Screw M16	1	
20	YQX100-0025	螺塞 Plug	3	
21	YQX100-0031	销子 Pin	2	
22	YQX100-0026	活塞 Piston	2	
23	YQX100-0029	弹簧 Spring	1	
24	YQX100-0030	弹簧 Spring	1	
25	YQX100-0028	密封垫 Seal washer	1	
26	YQX100-0027	盖 Cover	1	
27	G005786-010035-00	螺栓 M10×1.25×35 Bolt M10×1.25×35	2	
28	YQX100-0011	O形密封圈 O-ring	1	
29	YQX100-0009	支撑板 Plate, support	1	



图 14 液力传动变速箱(2)  
Fig. 14 Hydraulic transmission gearbox (2)

- (A) CPCD50/60/70-AG16    (C) CPCD50/60/70-AG42    (E) CPCD50/60/70-AG41  
 (F) CPCD80/100-AG41    (G) CPCD50/60/70-AG36    (H) CPCD80/100-AG17  
 (I) CPCD80/100-AG36    (J) CPCD50/60/70-AG55    (K) CPCD80/100-AG55

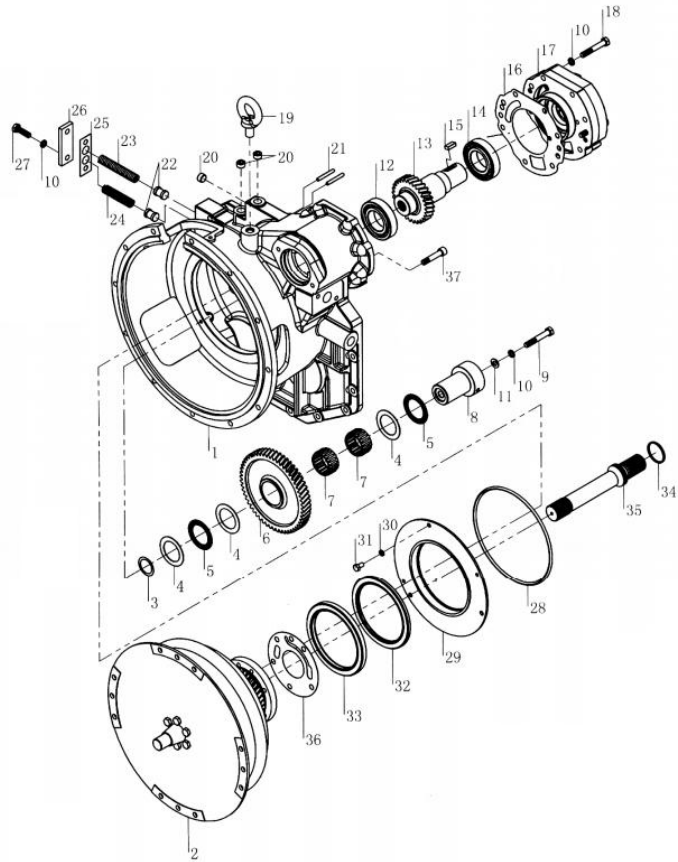

序号 Item	物料码 Part NO.	名称 Description	数量 Qty	备注或适用车型 Remarks or Serial NO.
30	G000093-000008-00	弹簧垫圈 8 Spring lock washer 8	3	
31	G005783-008015-00	螺栓 M8×15 Bolt M8×15	3	
32	YQX100A-0100	油封 Oil seal	1	
33	YQX100-0100	油封 Oil seal	1	
34	YQX100-0012	密封环 Ring, seal	1	
35	YQX100-0013	涡轮轴 Turbine shaft	1	
36	YQX100-0041	导轮座密封垫 Seal washer	1	
37	G000070-001050-00	内六角螺钉 M10×50 Screw M10×50	6	

图 15 变速箱(1)  
Fig.15 Gearbox (1)

(A) CPCD50/60/70-AG16 (C) CPCD50/60/70-AG42 (E) CPCD50/60/70-AG41  
 (F) CPCD80/100-AG41 (G) CPCD50/60/70-AG36 (H) CPCD80/100-AG17  
 (I) CPCD80/100-AG36 (J) CPCD50/60/70-AG55 (K) CPCD80/100-AG55

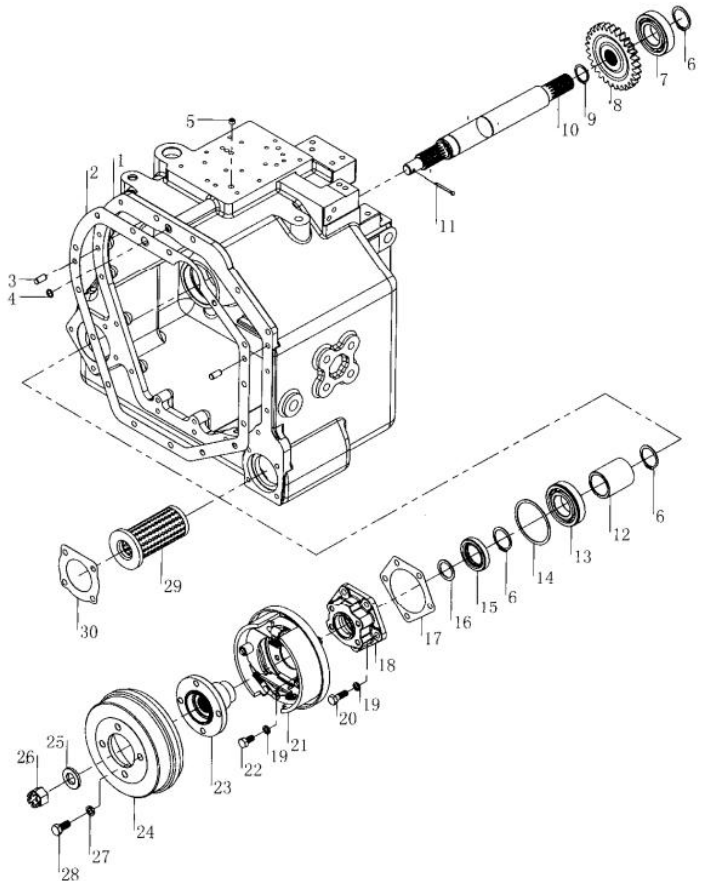

序号 Item	物料码 Part NO.	名称 Description	数量 Qty	备注或适用车型 Remarks or Serial NO.
1	YQX100-0036	变速箱壳 Housing	1	
2	YQX100-0032	密封垫 Seal washer	1	
3	G000119-010022-01	圆柱销 A10×22 Parallel pin A10×22	2	
4	YQX100-0002	O形密封圈 O-ring	1	
5	YQX100-4027	阻尼塞 Damped plug	1	
6	G0894P1-000040-00	轴用弹性挡圈 40 Snap ring,external 40	3	
7	GT00276-0006208-00	深沟球轴承 6208 Deep groove ball bearing 6208	1	
8	YQX100L4-5002	刹车齿轮 Brake gear	1	
9	G0894P1-000030-00	轴用弹性挡圈 30 Snap ring,external 30	1	
10	YQX100-5001	刹车轴 Brake shaft	1	
11	G000091-004036-00	开口销 4×36 Pin 4×36	1	
12	YQX100-5004	衬套 Spacer	1	
13	GT00277-0006208-00	带槽球轴承 6208N Bearing 6208N	1	
14	GB305-89	止动环 Ring,stopper	1	
15	YQX100-5100	骨架油封 Oil seal	1	

图 15 变速箱(1)  
Fig.15 Gearbox (1)

(A) CPCD50/60/70-AG16 (C) CPCD50/60/70-AG42 (E) CPCD50/60/70-AG41  
(F) CPCD80/100-AG41 (G) CPCD50/60/70-AG36 (H) CPCD80/100-AG17  
(I) CPCD80/100-AG36 (J) CPCD50/60/70-AG55 (K) CPCD80/100-AG55

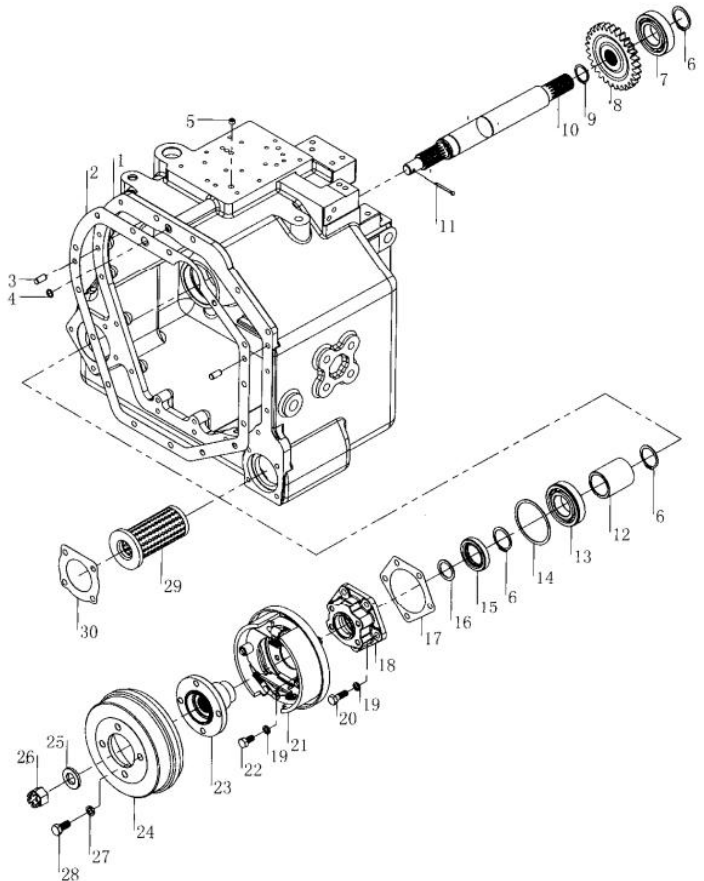

序号 Item	物料码 Part NO.	名称 Description	数量 Qty	备注或适用车型 Remarks or Serial NO.
16	YQX100-5008	垫圈 Washer	1	
17	YQX100-0015	密封垫 Seal washer	1	
18	YQX100-5005	轴承盖 Bearing cap	1	
19	G000093-000010-00	弹簧垫圈 10 Washer 10	1	
20	G005785-010030-00	螺栓 M10×1.25×30 Bolt M10×1.25×30	5	
21	YQX100H12-5210	刹车芯组件 Brake assy	1	
22	G005785-010020-00	螺栓 M10×1.25×20 Bolt M10×1.25×20	4	
23	YQX100-5201	联接法兰 Flange	1	
24	YQX100-5202	刹车鼓 Drum	1	
25	YQX100-5007	隔垫 Nut	1	
26	G009459-0201P5-00	六角开槽螺母 M20×1.5 Nut M20×1.5	1	
27	G000093-000012-00	弹簧垫圈 12 Washer 12	4	
28	G005782-012025-00	螺栓 M12×25 Bolt M12×25	4	
29	YQX100-0200	粗滤器 Strainer	1	
30	YQX100-0018	垫子 Gasket	1	

图 16 变速箱(2)  
Fig.16 Gearbox (2)

Ⓐ CPCD50/60/70-AG16    Ⓒ CPCD50/60/70-AG42    Ⓔ CPCD50/60/70-AG41  
 Ⓕ CPCD80/100-AG41    Ⓖ CPCD50/60/70-AG36    Ⓕ CPCD80/100-AG17  
 Ⓖ CPCD80/100-AG36    Ⓖ CPCD50/60/70-AG55    Ⓖ CPCD80/100-AG55

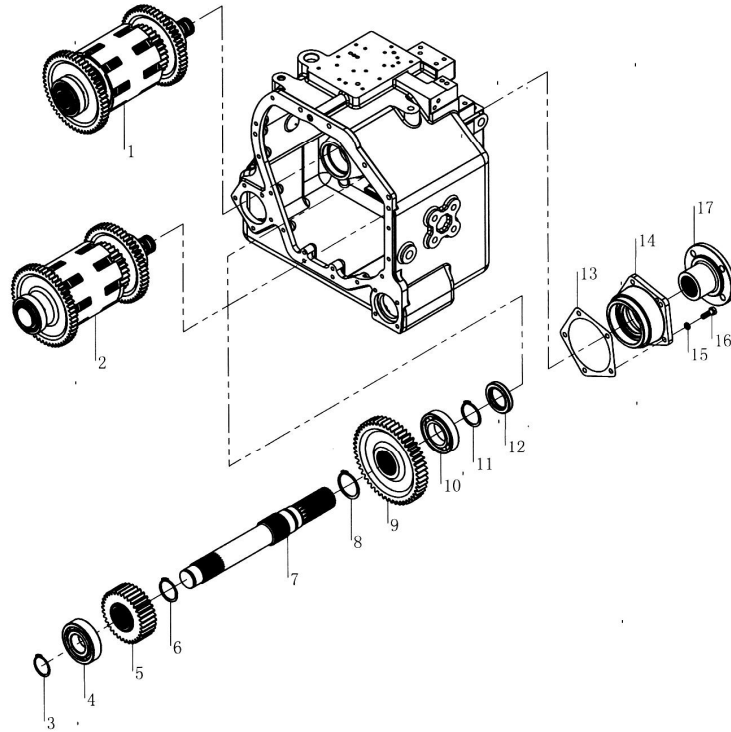

序号 Item	物料码 Part NO.	名称 Description	数量 Qty	备注或适用车型 Remarks or Serial NO.
1	YQX101-2000	离合器 F 轴总成 Shaft assembly,F	1	
2	YQX101-1000	离合器 F 轴总成 Shaft assembly,R	1	
3	G0894P1-000045-00	轴用弹性挡圈 45 Block ring 45	1	
4	GT00276-0006309-00	深沟球轴承 6309 Bearing 6309	1	
5	YQX100L4-0014	高速齿轮 Gear	1	
6	G0894P1-000050-00	轴用弹性挡圈 50 Block ring 50	1	
7	YQX100-0023	输出轴 Shaft	1	
8	G0894P1-000060-00	轴用弹性挡圈 60 Block ring 60	1	
9	YQX100-0020	高速齿轮 Gear	1	
10	GT00276-0006211-00	深沟球轴承 6211E Bearing 6211E	1	
11	G0894P1-000055-00	轴用弹性挡圈 55 Block ring 55	1	
12	YQX100-0300	油封 Oil seal	1	
13	YQX100-0021	垫子 Washer	1	
14	YQX100-0022	输出轴盖 Cover	1	
15	G000093-000010-00	弹簧垫圈 10 Spring washer 10	5	

图 16 变速箱(2)  
Fig.16 Gearbox (2)

Ⓐ CPCD50/60/70-AG16    Ⓒ CPCD50/60/70-AG42    Ⓔ CPCD50/60/70-AG41  
 Ⓑ CPCD80/100-AG41    Ⓓ CPCD50/60/70-AG36    Ⓕ CPCD80/100-AG17  
 Ⓘ CPCD80/100-AG36    Ⓙ CPCD50/60/70-AG55    Ⓚ CPCD80/100-AG55

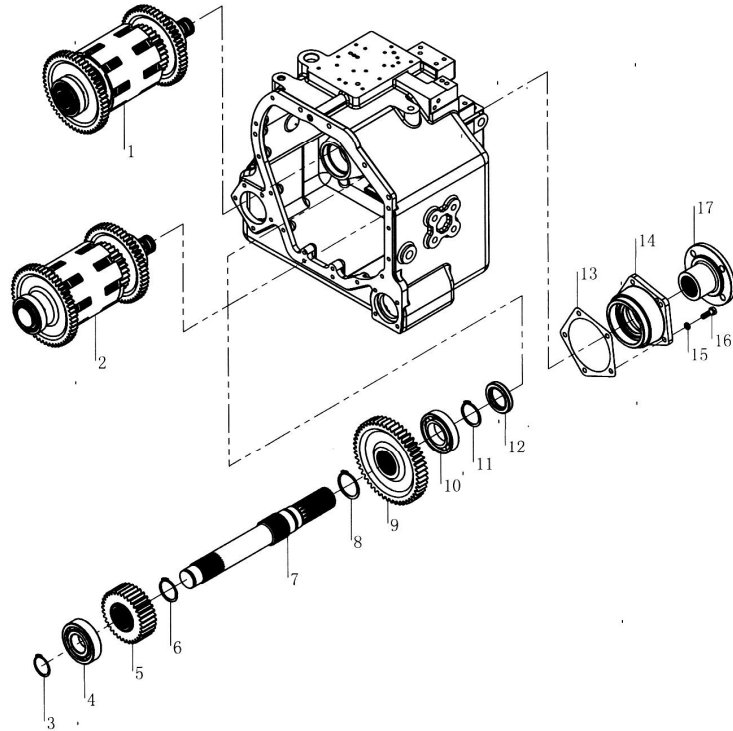

序号 Item	物料码 Part NO.	名称 Description	数量 Qty	备注或适用车型 Remarks or Serial NO.
16	G005785-010035-00	螺栓 M10× 1.25× 35 Bolt M10× 1.25× 35	5	
17	YQX100-0700	联接法兰 Flange	1	

图 17 操纵阀组件  
Fig.17 Operating valve assy

(A) CPCD50/60/70-AG16 (C) CPCD50/60/70-AG42 (E) CPCD50/60/70-AG41  
(F) CPCD80/100-AG41 (G) CPCD50/60/70-AG36 (H) CPCD80/100-AG17  
(I) CPCD80/100-AG36 (J) CPCD50/60/70-AG55 (K) CPCD80/100-AG55

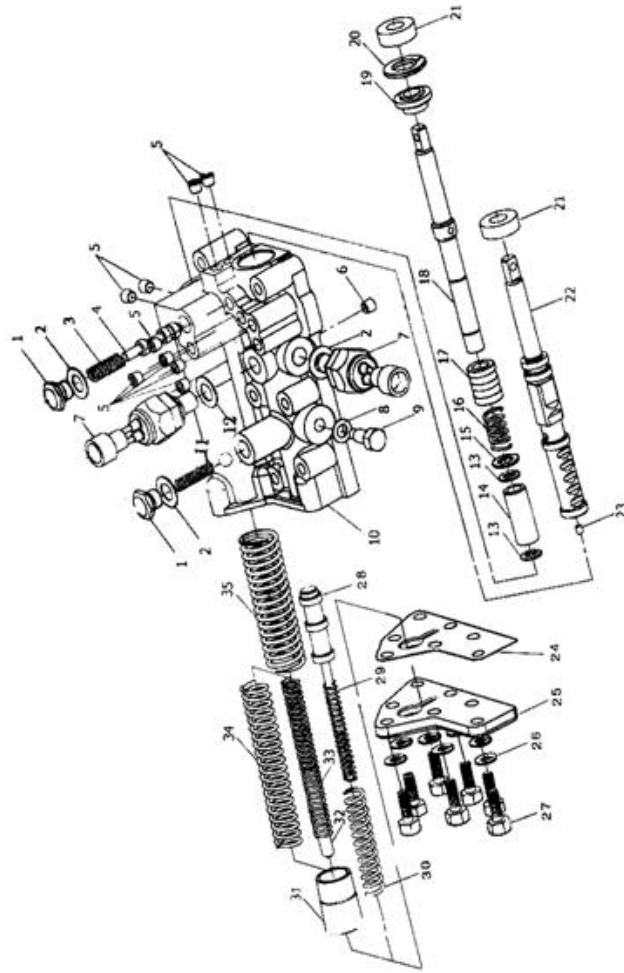

序号 Item	物料码 Part NO.	名称 Description	数量 Qty	备注或适用车型 Remarks or Serial NO.
1	YDS30.055	油塞 Oil plug	2	
2	1425×1 Q/301B 202-2007	密封圈 Seal ring	2	
3	YQX100.091	弹簧 Spring	1	
4	YQX100.090	阀芯 Valve core	1	
5	YDS30.102	螺塞 Plug	9	
6	YQX100.092	节流螺塞 Throttle plug	1	
7	JK208	倒车灯开关 Back-up lamp swith	2	
8	10×18×1 Q/301B 202-2007	密封圈 Seal ring	1	
9	YQX100.081	止动螺钉 Stop screw	1	
10	YQX100.003	阀体 Valve body	1	
11	YQX100.088	弹簧 Spring	1	
12	10.3188 G200b GB/T 308-2002	钢球 Steel ball	1	
13	GB/T 894.1-2000-12	轴用弹性挡圈 Circlip	2	
14	YQX100.083	活塞 Piston	1	
15	YQX100.085	垫块 Block	1	

图 17 操纵阀组件  
Fig.17 Operating valve assy

- (A) CPCD50/60/70-AG16 (C) CPCD50/60/70-AG42 (E) CPCD50/60/70-AG41  
 (F) CPCD80/100-AG41 (G) CPCD50/60/70-AG36 (H) CPCD80/100-AG17  
 (I) CPCD80/100-AG36 (J) CPCD50/60/70-AG55 (K) CPCD80/100-AG55

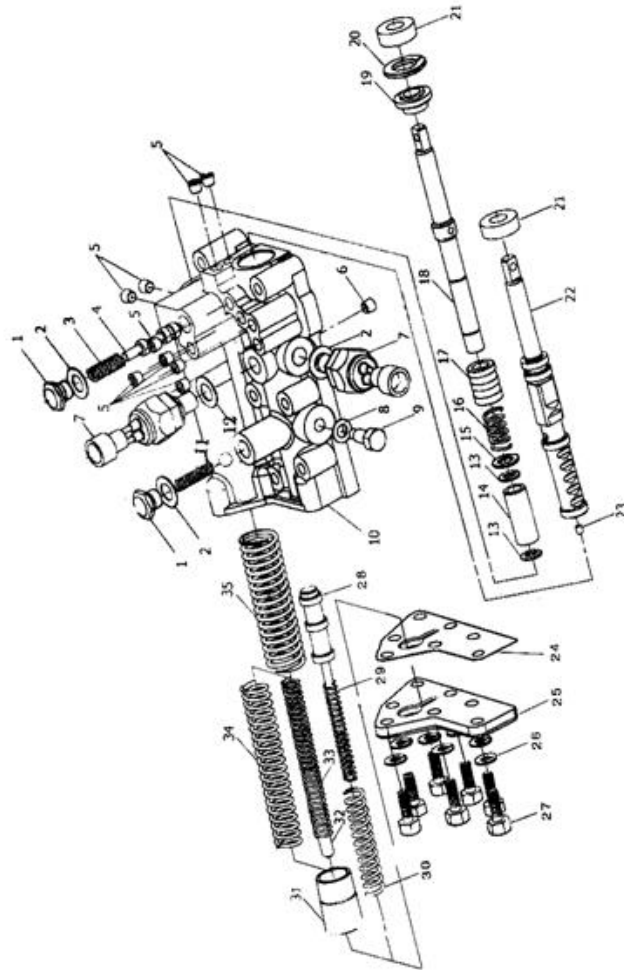

序号 Item	物料码 Part NO.	名称 Description	数量 Qty	备注或适用车型 Remarks or Serial NO.
16	YQX100.087	弹簧 Spring	1	
17	YQX100.084	活塞 Piston	1	
18	YQX100.082	微动阀杆 Budge stem	1	
19	YQX100.086	微动阀套 Budge sleeve	1	
20	GB/T 893.1-2000-30	孔用弹性挡圈 Circlip	1	
21	PS14×30×10 HG4-692-67	油封 Seal oil	2	
22	YQX100.094	操纵阀杆 Operating stem	1	
23	GB/T 119.1-2000-5h8×6	圆柱销 Parallel pin	1	
24	YQX100.093	纸垫 Washer	1	
25	YQX100.089	盖 Cover	1	
26	GB/T 7244-1987-8	弹簧垫圈 Spring washer	1	
27	GB/T 5783-2000-M8×25	螺栓 Bolt	7	
28	YQX100.096	转换阀芯 Conversion valve core	1	
29	YBS5.311	弹簧 Spring	1	
30	YBS5.312	弹簧 Spring	1	

图 17 操纵阀组件  
Fig.17 Operating valve assy

- (A) CPCD50/60/70-AG16 (C) CPCD50/60/70-AG42 (E) CPCD50/60/70-AG41  
 (F) CPCD80/100-AG41 (G) CPCD50/60/70-AG36 (H) CPCD80/100-AG17  
 (I) CPCD80/100-AG36 (J) CPCD50/60/70-AG55 (K) CPCD80/100-AG55

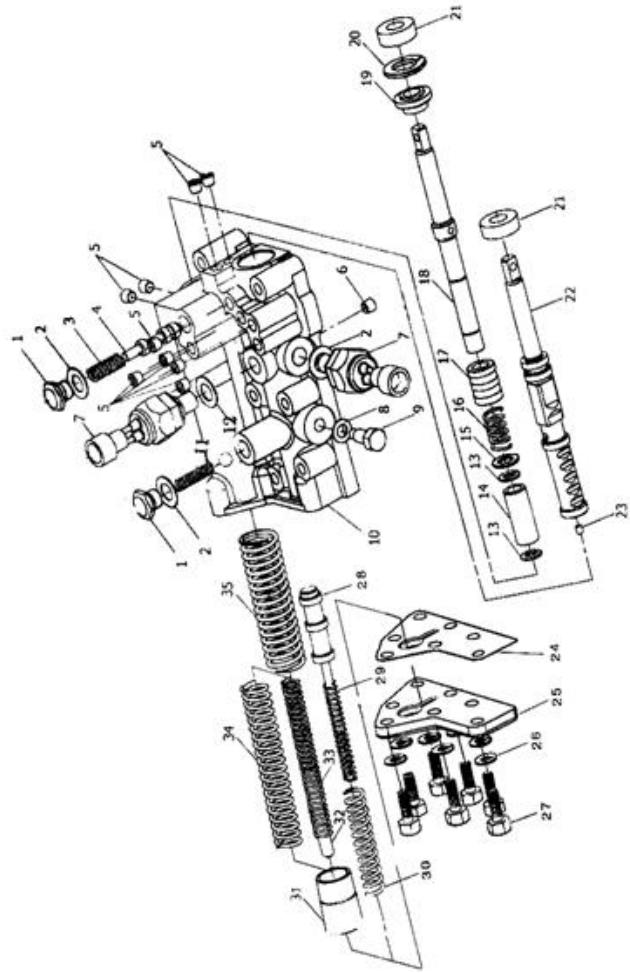

序号 Item	物料码 Part NO.	名称 Description	数量 Qty	备注或适用车型 Remarks or Serial NO.
31	YQX100.095	缓冲阀芯 Buffer valve core	1	
32	YQX100.097	限位杆 Limited rod	1	
33	YBS5.306	弹簧 Spring	1	
34	YBS5.308	弹簧 Spring	1	
35	YBS5.307	弹簧 Spring	1	



图 18 油泵组合件  
Fig.18 Pump assy

Ⓐ CPCD50/60/70-AG16    Ⓒ CPCD50/60/70-AG42    Ⓔ CPCD50/60/70-AG41  
 Ⓕ CPCD80/100-AG41    Ⓖ CPCD50/60/70-AG36    Ⓕ CPCD80/100-AG17  
 Ⓖ CPCD80/100-AG36    Ⓖ CPCD50/60/70-AG55    Ⓖ CPCD80/100-AG55

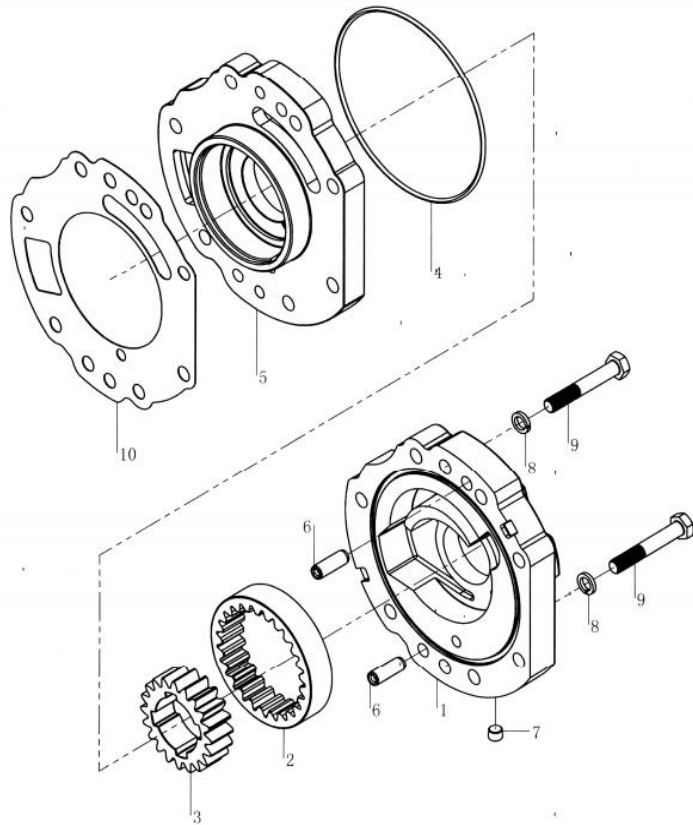

序号 Item	物料码 Part NO.	名称 Description	数量 Qty	备注或适用车型 Remarks or Serial NO.
1	YQX100-3004	泵体 Case,pump	1	
2	YQX100-3005	外齿轮 External gear	1	
3	YQX100-3003	内齿轮 Internal gear	1	
4	YQX100-3002	O形密封圈 O-ring	1	
5	YQX100-3001	泵盖 Pump cover	1	
6	G000119-010022-01	圆柱销 B10×22 Pin B10×22	2	
7	YQX100-4021	螺塞 Plug	1	
8	G000093-000010-00	弹簧垫圈 10 Spring washer 10	2	
9	G005786-010045-00	螺栓 M10×1.25×45 Bolt M10×1.25×45	2	
10	YQX100-0004	密封垫 Seal washer	1	

图 19 离合器（前进、后退）  
Fig.19 Clutch(Forward、Reverse)

- (A) CPCD50/60/70-AG16    (C) CPCD50/60/70-AG42    (E) CPCD50/60/70-AG41  
 (F) CPCD80/100-AG41    (G) CPCD50/60/70-AG36    (H) CPCD80/100-AG17  
 (I) CPCD80/100-AG36    (J) CPCD50/60/70-AG55    (K) CPCD80/100-AG55

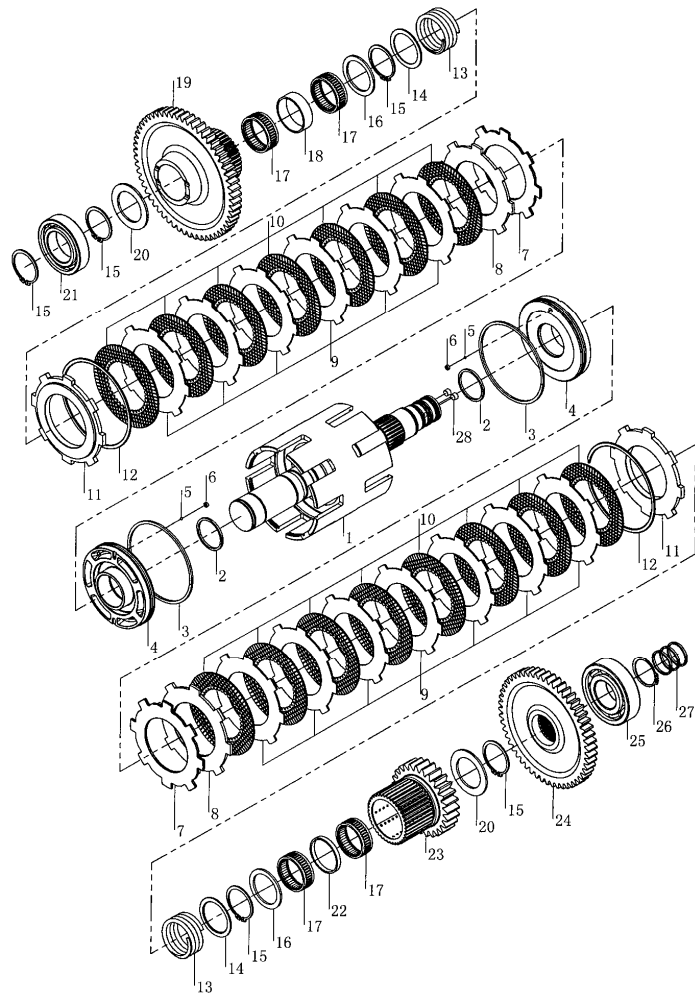

序号 Item	物料码 Part NO.	名称 Description	数量 Qty	备注或适用车型 Remarks or Serial NO.
1	YQX101-1100	R 轴总成 Axle assy	1	
-	YQX101-2100	F 轴总成 Axle assy	1	
2	YQX100-1007	密封环 A Ring, Seal A	2	
3	YQX100-1008	密封环 B Ring, Seal B	2	
4	YQX101-1301	活塞 Piston	2	
5	GB308-84	钢球 3.1750G200b Steel ball 3.1750G200b	2	
6	YQX30-1010	堵塞 Plug	2	
7	YQX100A-1009	锥形板 Conical plate	2	
8	YQX100-1010	垫板 Backing plate	2	
9	YQX100-1006	分离片 Separation pad	13	
10	YQX100-1200	摩擦片 Filter pad	15	
11	YQX100-1005	挡板 Baffle plate	2	
12	YQX100-1004	弹簧挡圈 Spring washer	2	
13	YQX100-1011	弹簧 Spring	2	
14	YQX100-1012	弹簧座 Spring seat	2	

图 19 离合器（前进、后退）  
Fig.19 Clutch(Forward、Reverse)

- (A) CPCD50/60/70-AG16    (C) CPCD50/60/70-AG42    (E) CPCD50/60/70-AG41  
 (F) CPCD80/100-AG41    (G) CPCD50/60/70-AG36    (H) CPCD80/100-AG17  
 (I) CPCD80/100-AG36    (J) CPCD50/60/70-AG55    (K) CPCD80/100-AG55

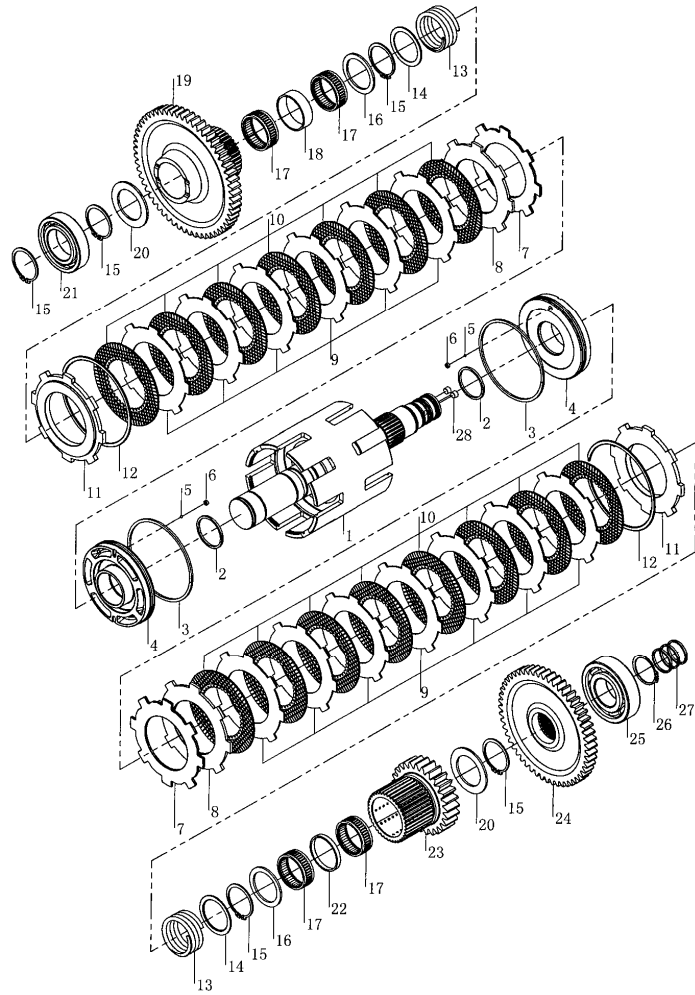

序号 Item	物料码 Part NO.	名称 Description	数量 Qty	备注或适用车型 Remarks or Serial NO.
15	G0894P1-000050-00	轴用弹性挡圈 50 Block ring 50	5	
16	YQX100-1013	止推环 A Ring,stopper A	2	
17	GT05846-0505820-00	滚针轴承 K505820 Bearing	4	
18	YQX100-1002	隔套 Spacer sleeve	1	
19	YQX100L4-1003	R <sub>2</sub> 齿轮 Gear,R <sub>2</sub>	1	
-	YQX100L4-2001	前进 II 档齿轮 Gear,F <sub>2</sub>	1	
20	YQX100-1001	止推环 B Ring,stopper B	2	
21	GT00276-0006210-00	深沟球轴承 6210 Bearing 6210	1	
22	YQX100-1014	隔套 Spacer sleeve	1	
23	YQX100-1015	离合器 I 档齿轮 Gear I	1	
24	YQX100-1016	倒退齿轮 Gear	1	
25	GT00276-0006309-00	深沟球轴承 6309 Bearing 6309	1	
26	G0894P1-000045-00	轴用弹性挡圈 45 Block ring 45	1	
27	YQX100-1017	密封环 C Seal ring C	3	
28	YQX100-0024	螺塞 Plug	2	

图 20 箱体 1  
Fig. 20 Cabinet 1

Ⓑ CPCD50/60/70-AG16Z Ⓓ CPCD50/60/70-AG42Z

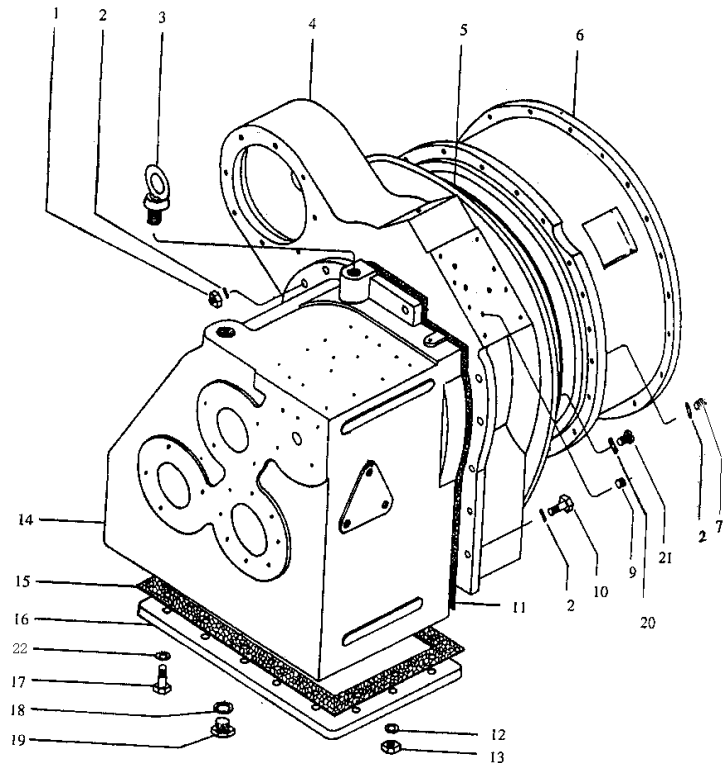

序号 Item	物料码 Part NO.	名称 Description	数量 Qty	备注或适用车型 Remarks or Serial NO.
1	G005783-010035-00	螺栓 M10× 35 Nut M10× 35	2	
2	G000093-000010-00	垫圈 10 Washer 10	30	
3	G000825-000016-00	吊环螺钉 M16 Screw M16	1	
4	YBQ323B.808S	箱体螺栓组合 Cabinet screw stud	1	
5	YBQ323B.022C	密封垫 Seal washer	1	
6	YBQ323U1.07	飞轮外壳 Flywheel shell	1	
7	G005783-010030-00	螺栓 M10× 30 Bolt M10× 30	12	
9	YBQ323B.29	螺堵 Screw plug	1	
10	G005783-010030-00	螺栓 M10× 30 Bolt M10× 30	16	
11	YQX5.003	密封垫 Seal washer	1	
12	J000982-000008-00	组合密封垫圈 8 Seal washers 8	1	
13	G006172-000008-00	螺母 M8 Nut M8	1	
14	YBS8.801A	箱体组合 Cabinets	1	
15	YBS5.024	密封垫 Seal washer	1	
16	YBS5.019	底盖 Bottom	1	

图 20 箱体 1  
Fig. 20 Cabinet 1

ⓑ CPCD50/60/70-AG16Z Ⓓ CPCD50/60/70-AG42Z

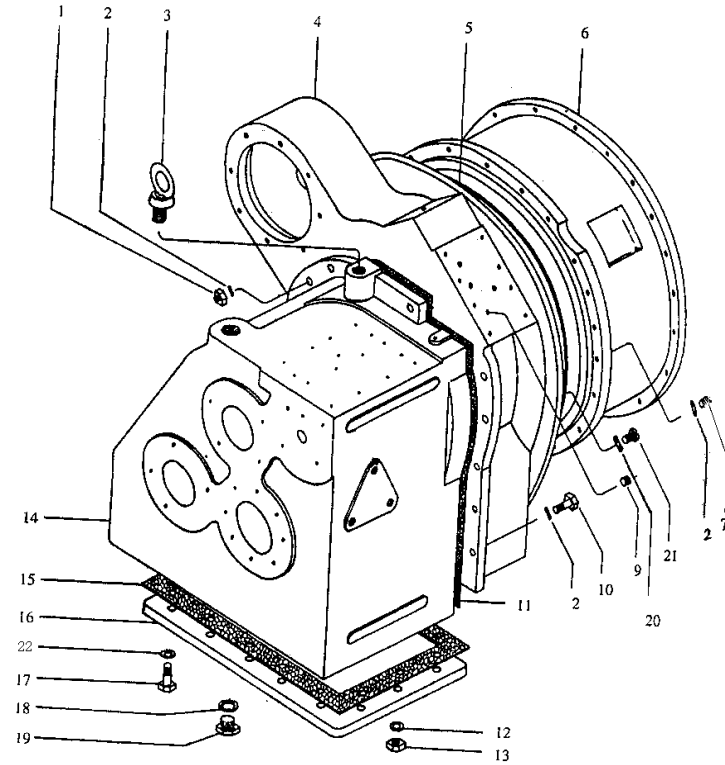

序号 Item	物料码 Part NO.	名称 Description	数量 Qty	备注或适用车型 Remarks or Serial NO.
17	G005783-010030-00	螺栓 M10×30 Bolt M10×30	23	
18	J000982-000018-00	组合密封垫圈 18 Seal washers 18	1	
19	YBS5.133	螺塞 Plug	1	
20	G000093-000008-00	垫圈 8 Washer 8	16	
21	G005783-010030-00	螺栓 M10×30 Bolt M10×30	16	
22	G000093-000010-00	弹簧垫圈 10 Spring washer 10	23	

图 21 箱体 2  
Fig. 21 Cabinet 2

Ⓑ CPCD50/60/70-AG16Z Ⓓ CPCD50/60/70-AG42Z

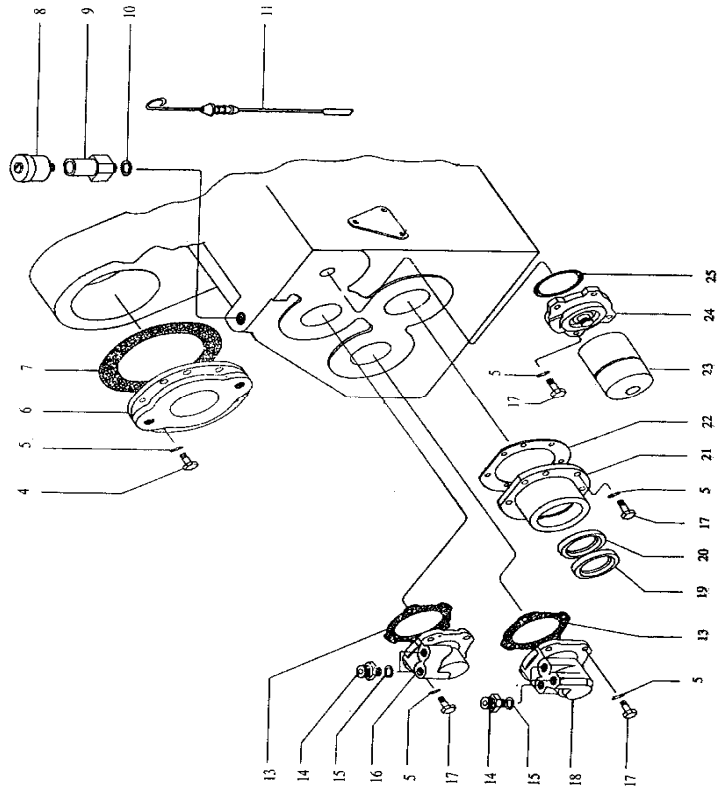

序号 Item	物料码 Part NO.	名称 Description	数量 Qty	备注或适用车型 Remarks or Serial NO.
4	G005783-010030-00	螺栓 M10×30 Bolt M10×30	8	
5	G000093-000010-00	垫圈 10 Washer 10	8	
6	YBQ323E.010	轴承座 Bearing	1	
7	YBQ323B.13	垫 Washer	1	
8	YBS5.903	通气帽组件 Vent cap	1	
9	YBS5.903	通气帽组件 Vent cap	1	
10	Q/301B202-86	密封圈 24×32×1 Seal ring 24×32×1	1	
11	YBS5.201	油尺 Dipstick	1	
13	YBS5.008	密封圈 Seal ring	2	
14	YBS5.043	接头体 Layup	5	
15	Q/301B202-86	密封圈 20×30×2 Seal ring 20×30×2	5	
16	YBS5.164A	输入轴承盖 Bearing cap	1	
17	G005783-010025-00	螺栓 M10×25 Bolt M10×25	20	
18	YBS5.002A	中间轴承盖 Middle bearing cap	1	
19	TG4	油封 60×85×12 Oil seal 60×85×12	1	

图 21 箱体 2  
Fig. 21 Cabinet 2

Ⓑ CPCD50/60/70-AG16Z Ⓓ CPCD50/60/70-AG42Z

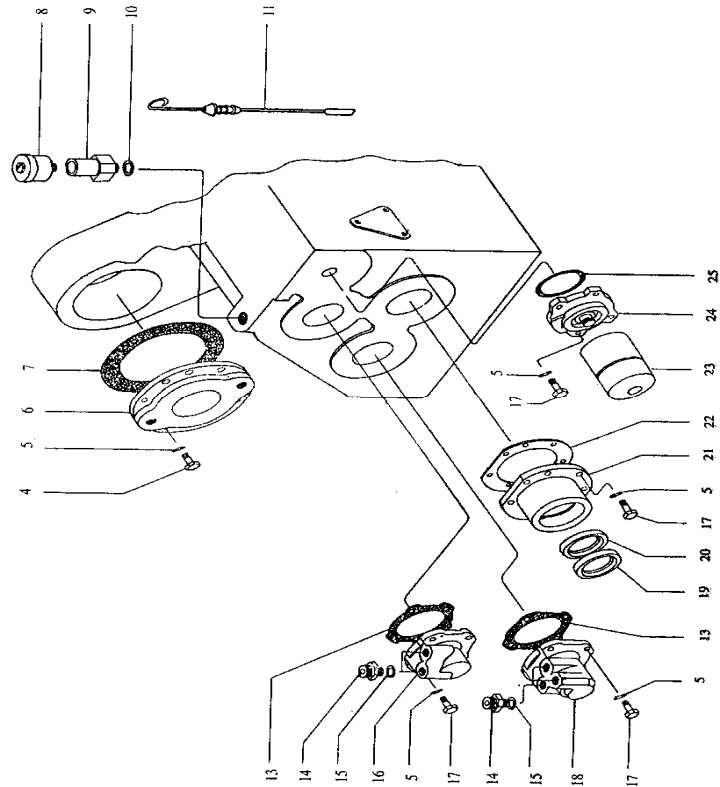

序号 Item	物料码 Part NO.	名称 Description	数量 Qty	备注或适用车型 Remarks or Serial NO.
20	TG4	油封 60×85×12 Oil seal 60×85×12	1	
21	YBS5.204	输出轴承盖 Bearing cap	1	
22	YBS5.018	密封圈 Seal ring	1	
23	YBS5.904	滤清器 Filter	1	
24	YBS5.045	滤清器底座 Filter base	1	
25	YBS5.167	纸垫 Washer	1	

图 22 变矩器  
Fig.22 Torque converter

Ⓑ CPCD50/60/70-AG16Z Ⓒ CPCD50/60/70-AG42Z

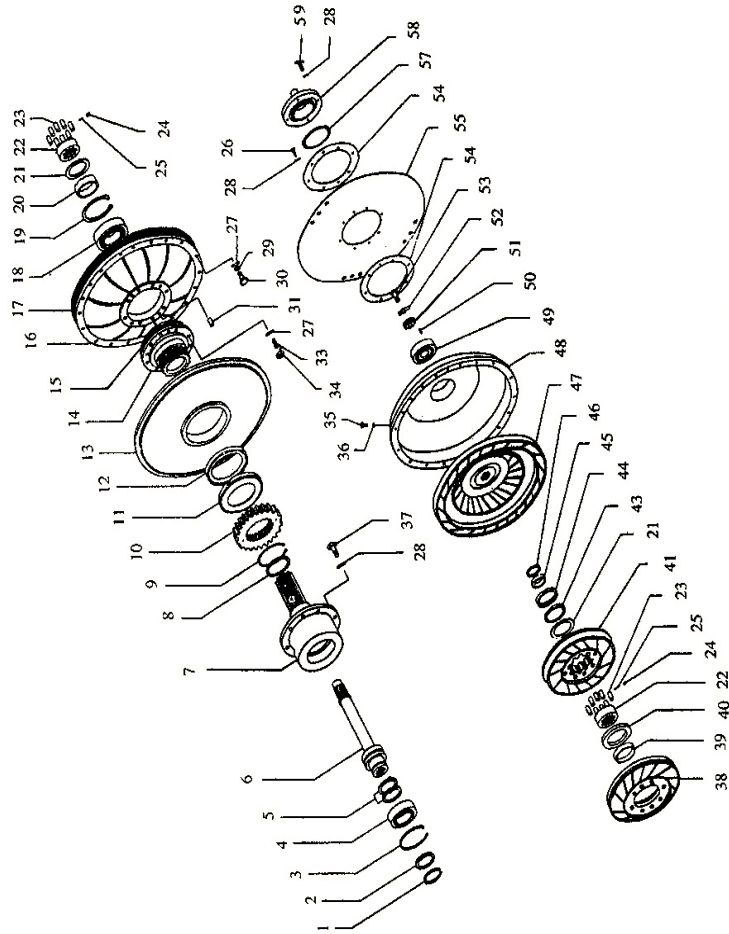

序号 Item	物料码 Part NO.	名称 Description	数量 Qty	备注或适用车型 Remarks or Serial NO.
1	G0894P1-000050-00	挡圈 50 Block ring 50	1	
2	YBQ323B.20	垫片 Washer	1	
3	G0893P1-000090-00	挡圈 90 Block ring 90	1	
4	GT00276-0006210-00	轴承 6210 Bearing 6210	1	
5	A847.5-116	封油环 Oil sealing ring	2	
6	YBQ323B.19	涡轮轴 Turbine shaft	1	
7	YBQ323B.803	导轮座组合 Guide wheel cluster	1	
8	A847.5-115	密封环 Ring	1	
9	G0894P1-000095-00	挡圈 95 Block ring 95	1	
10	YBQ323B.804	齿轮组合 Gear cluster	1	
11	A847.5-99	甩油盘 Oil thrower	1	
12	TG4	橡胶皮碗 100×120×12 Rubber 100×120×12	1	
13	YBQ323B.021C	隔板 Clapboard	1	
14	YBQ323B.51	泵轮座 Pumb wheel	1	
15	A847.5-22	纸垫 Washer	1	



图 22 变矩器  
Fig.22 Torque converter

Ⓑ CPCD50/60/70-AG16Z Ⓓ CPCD50/60/70-AG42Z

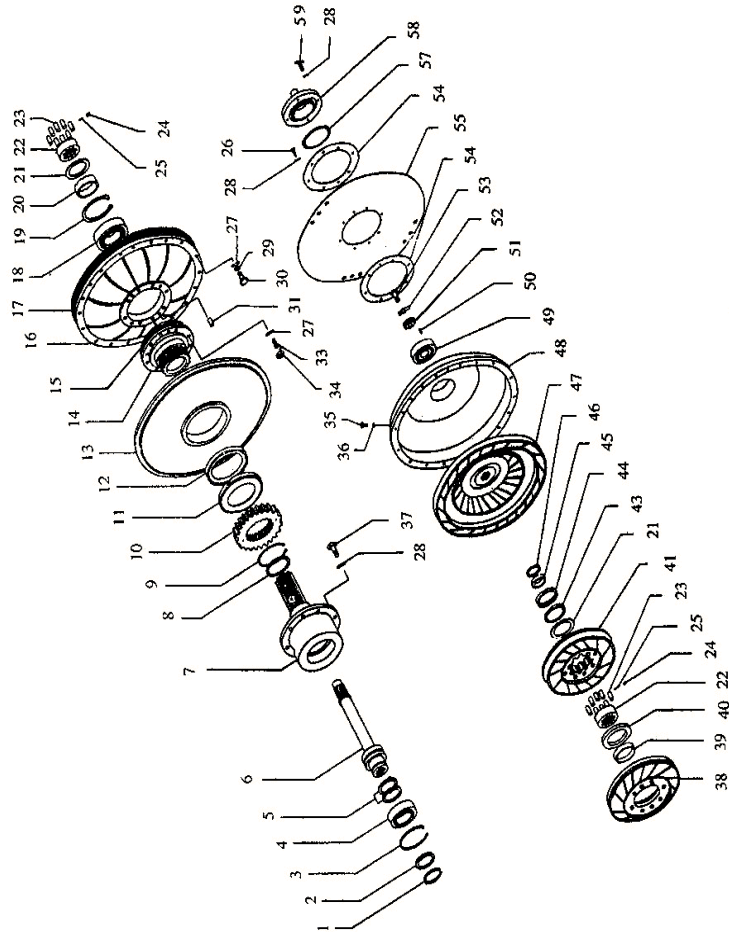

序号 Item	物料码 Part NO.	名称 Description	数量 Qty	备注或适用车型 Remarks or Serial NO.
16	A847.5-21	泵轮 Pumb impeller	1	
17	A847.5-120	纸垫 Washer	1	
18	GT00276-0006211-00	滚动轴承 6211 Rolling bearing 6211	1	
19	G0893P1-000100-00	挡圈 100 Block ring 100	1	
20	A847.5-23B	中间环 Middle ring	1	
21	A847.5-16	垫圈 Washer	2	
22	A847.5.1-5B	单向轮内套 One-way wheels set	2	
23	A847.5-4	滚柱 Roller	16	
24	A847.5.1-6	弹簧座 Spring seat	16	
25	A847.5.1-7B	弹簧 Spring	16	
26	G005783-010030-00	螺栓 M10×30 Bolt M10×30	8	
27	G000093-000008-00	垫圈 8 Washer 8	24	
28	G000093-000010-00	垫圈 10 Washer 10	8	
29	G000848-000008-00	垫圈 8 Washer 8	24	
30	G005783-008030-00	螺栓 M8×30 Bolt M8×30	28	

图 22 变矩器  
Fig.22 Torque converter

Ⓑ CPCD50/60/70-AG16Z Ⓒ CPCD50/60/70-AG42Z

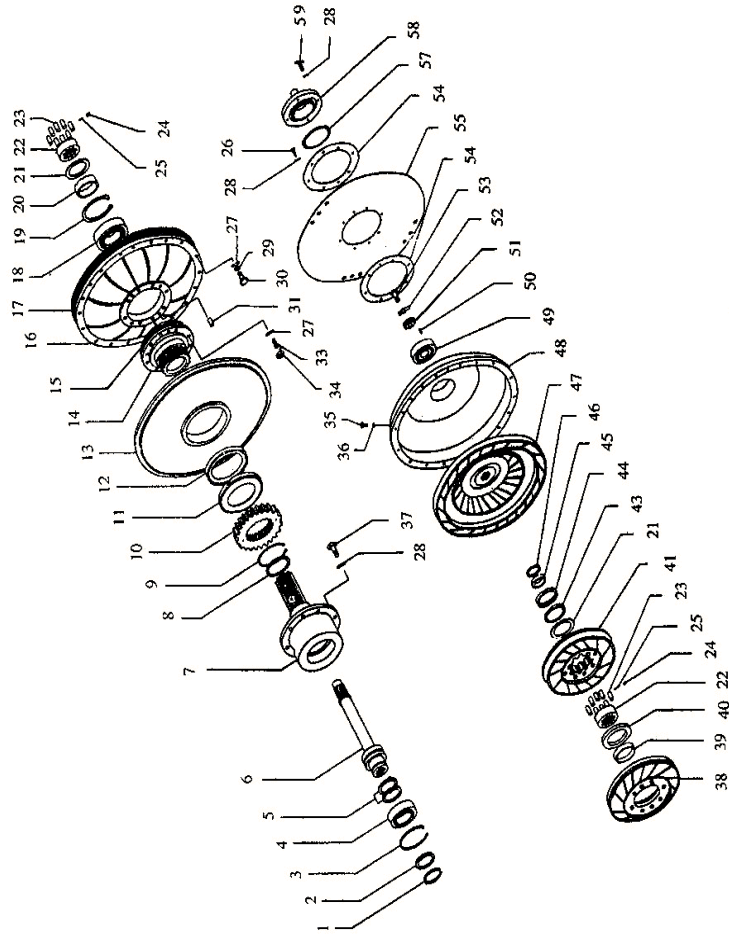

序号 Item	物料码 Part NO.	名称 Description	数量 Qty	备注或适用车型 Remarks or Serial NO.
31	A847.5-02	圆柱销 Parallel pin	4	
33	A847.5-94	螺栓 Bolt	8	
34	G006170-000008-00	螺母 M8 Mut M8	8	
35	A847.5-121	油塞 Oil plug	2	
36	J000982-000008-00	组合密封垫圈 8 Sealing washers 8	2	
37	G005783-010030-00	螺栓 M10×30 Bolt M10×30	8	
38	A847.5.2B	第二导轮组合 Second guide wheels	1	
39	A847.5-69	垫圈 Washer	1	
40	A847.5-70	垫圈 Washer	1	
41	A847.5.1B	第一导轮组合 First guide wheels	1	
43	A847.5-15	止退垫圈 Retaining washer	1	
44	A847.5-14	圆螺母 Round nut	1	
45	A847.5-83	垫圈 Washer	1	
46	A847.5-11	垫片 Washer	1	
47	A847.5.7	涡轮 (机械组合) Turbine	1	

图 22 变矩器  
Fig.22 Torque converter

Ⓑ CPCD50/60/70-AG16Z Ⓓ CPCD50/60/70-AG42Z

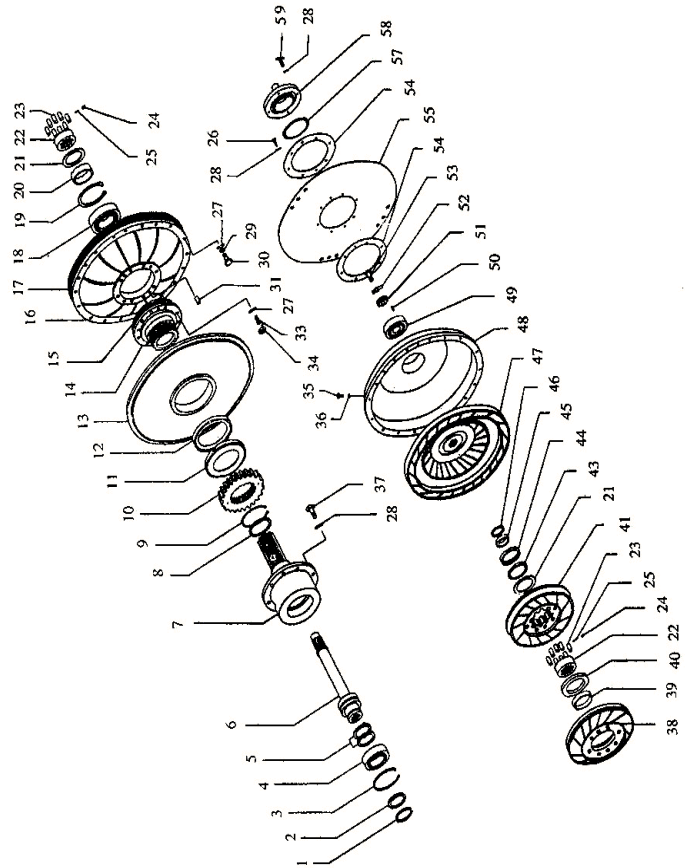

序号 Item	物料码 Part NO.	名称 Description	数量 Qty	备注或适用车型 Remarks or Serial NO.
48	YBQ323T.044	驱动轮 Driving wheel	1	
49	GT00276-0006306-00	滚动轴承 6306 Rolling bearing	1	
50	G000119-003014-03	圆柱销 D3×14 Parallel pin D3×14	1	
51	YBQ323B.04	压板 Plate	1	
52	G001022-012020-00	止动垫圈 12×20 Stop washer 12×20	1	
53	G005783-012025-00	螺栓 M12×25 Bolt M12×25	1	
54	YBQ323T.002	调整垫片 Spacer washer	按需	
55	YBQ323T.801	弹性联接盘 Connection plate	1	
56	G000093-000010-00	垫圈 10 Washer 10	16	
57	YBQ323B.06	纸垫 Washer	1	
58	YBQ323T.005	连接法兰 Connecting flange	1	
59	G005783-010020-00	螺栓 M10×20 Bolt M10×20	8	

图 23 变速箱输出轴组件  
Fig. 23 Gearbox output shaft assy

Ⓑ CPCD50/60/70-AG16Z Ⓓ CPCD50/60/70-AG42Z

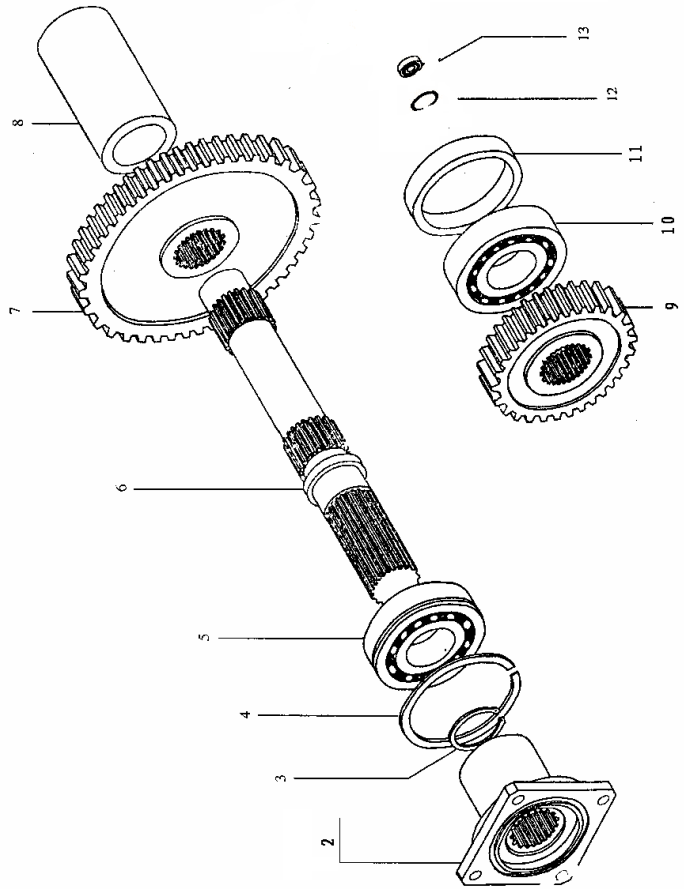

序号 Item	物料码 Part NO.	名称 Description	数量 Qty	备注或适用车型 Remarks or Serial NO.
2	YBS5.015	联接法兰 Flange	1	
3	G0894P1-000040-00	挡圈 40 Block ring 40	1	
4	GB/T305-1998	止动环 90/96.5 Ring, stopper 90/96.5	1	
5	GT00276-0006308-00	轴承 6308N Bearing 6308N	1	
6	YQX5K4.014	输出轴 Output shaft	1	
7	YBS5.020	从动齿轮 I Driven gear	1	
8	YBS5.021	输出轴套 Axle sleeve	1	
9	YBS5.022	从动齿轮 II Driven gear	1	
10	GT00276-0006308-00	轴承 6308 Bearing 6308	1	
11	YBS5.028	挡环 Block ring	1	
12	G000858-000036-00	垫片 36 Ring 36	1	
13	G000812-03601P5-00	圆螺母 M36×1.5 Round nut M36×1.5	1	

图 24 油泵传动齿轮部件  
Fig.24 Oil-pump transmission gear

Ⓑ CPCD50/60/70-AG16Z Ⓓ CPCD50/60/70-AG42Z

序号 Item	物料码 Part NO.	名称 Description	数量 Qty	备注或适用车型 Remarks or Serial NO.
1	GT00276-0006210-00	轴承 6210 Bearing 6210	2	
2	YBQ323B6.801	齿轮组合 Gears	1	
3	G005783-010025-00	螺栓 M10×25 Bolt M10×25	1	
4	G000093-000010-00	垫圈 10 Washer 10	1	
5	YBQ323B.15	中间轴 Middle shaft	1	
6	GT00297-0030207-00	轴承 30207 Bearing 30207	2	
7	G0893P1-000072-00	挡圈 72 Block ring 72	1	
8	YBQ323B.11	中间齿轮 Middle gear	1	
9	YBQ323B.14	压板 Plate	1	
10	YBQ323B.12	止退垫片 Retaining washer	1	
11	G005783-008020-00	螺栓 M8×20 Bolt M8×20	3	
12	YBQ323B.16	垫片 Washer	1	



图 25 离合器  
Fig.25 Clutch

Ⓑ CPCD50/60/70-AG16Z Ⓓ CPCD50/60/70-AG42Z

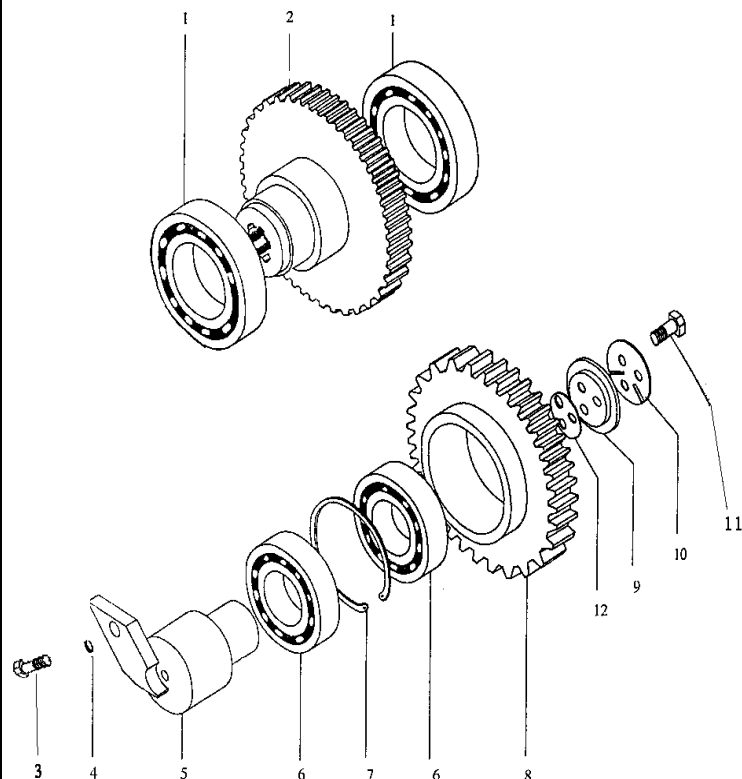
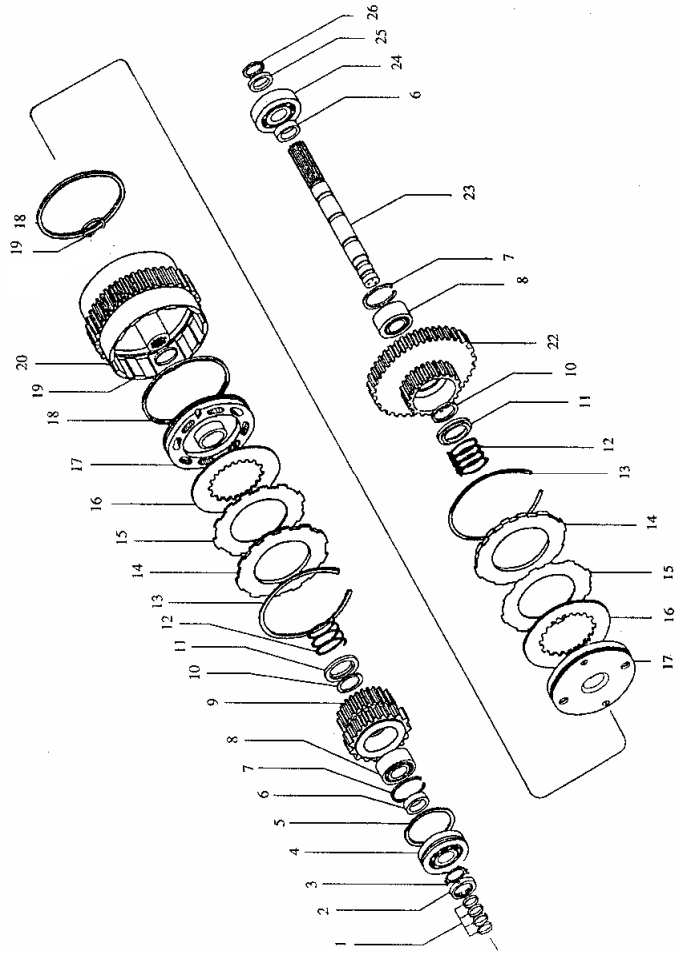

序号 Item	物料码 Part NO.	名称 Description	数量 Qty	备注或适用车型 Remarks or Serial NO.
1	58321-05000	旋转密封圈 Rotary seal washer	4 (Z)、 2 (S)	
2	G000812-03501P5-00	圆螺母 M35×1.5 Round nut	1 (Z)、 1 (S)	
3	G000858-000035-00	止动垫圈 35 Washer, stopper 35	1 (Z)、 1 (S)	
4	GT00276-0006307-00	轴承 6307N Bearing 6307N	1 (Z)、 1 (S)	
5	GB305-89	止动环 Ring, stopper	1 (Z)、 1 (S)	
6	YBS5.007	轴套 Axle sleeve	2 (Z)、 1 (S)	
7	G0893P1-000072-00	挡圈 72 Block ring 72	2 (Z)、 2 (S)	
8	GT00276-0003207-00	轴承 3207 Bearing 3207	2 (Z)、 2 (S)	
9	YBS5.001	主动齿轮 I Pinion drive I	1 (Z)、 1 (S)	
10	YBS5.071	挡圈 Block ring	2 (Z)、 2 (S)	
11	YBS5.050	固定环 Fixing ring	2 (Z)、 2 (S)	
12	YBS5.061	返回弹簧 Return spring	2 (Z)、 2 (S)	
13	YBS5.051	挡环 Block ring	2 (Z)、 2 (S)	
14	YBS5.052	端板 End-plate	2 (Z)、 2 (S)	
15	YBS5.053	外摩擦片 Outside friction plate	10 (Z)、 10 (S)	

图 25 离合器  
Fig.25 Clutch

Ⓑ CPCD50/60/70-AG16Z Ⓓ CPCD50/60/70-AG42Z

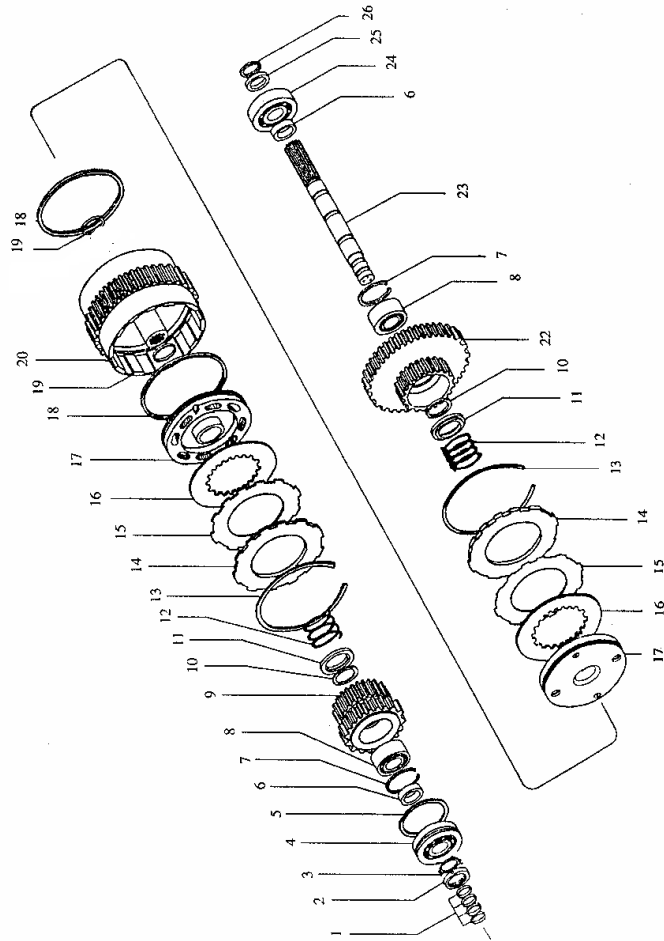

序号 Item	物料码 Part NO.	名称 Description	数量 Qty	备注或适用车型 Remarks or Serial NO.
16	YBS5.054	内摩擦片 Inside friction plate	10 (Z)、 10 (S)	
17	YBS5.806	活塞组件 Piston group	2 (Z)、 2 (S)	
18	YBS5.057	活塞环 Piston ring	2 (Z)、 2 (S)	
19	YBS5.060	密封环 Seal washer	2 (Z)、 2 (S)	
20	YBS5.055	离合器鼓 Clutch drum	1 (Z)、 1 (S)	
22	YBS5.031	主动齿轮 II Pinion drive	1 (Z)、 1 (S)	
23	YBS5.807	中间轴组件 Middle shaft	1	
-	YBS5.808	输入轴组件 Input shaft	1	
24	GT00276-0006307-00	轴承 6307 Bearing 6307	1 (Z)、 1 (S)	
25	YBS5.030	固定环 Fixing ring	1 (Z)、 1 (S)	
26	YBS5.029	挡圈 Block ring	1 (Z)、 1 (S)	

注：Z 表示组装在中间轴上、S 表示组装在输入轴上。

图 26 油泵与滤油器  
Fig.26 Oil pump and filter

Ⓑ CPCD50/60/70-AG16Z Ⓒ CPCD50/60/70-AG42Z

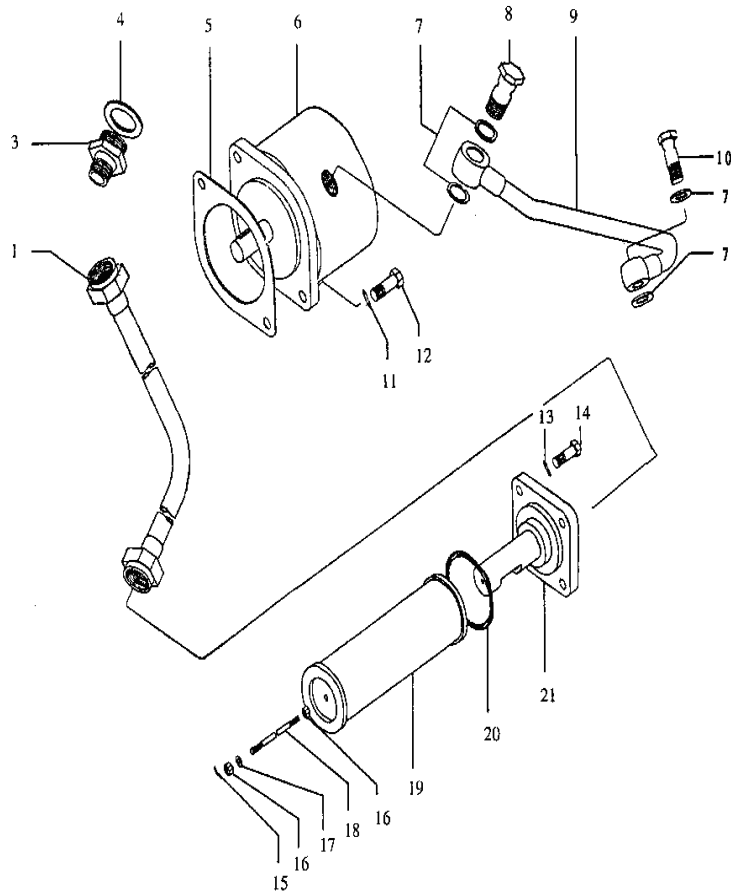

序号 Item	物料码 Part NO.	名称 Description	数量 Qty	备注或适用车型 Remarks or Serial NO.
1	YQX5K4.801	吸油管组件 Oil suction pipe	1	
3	G0070P1-010025-00	螺钉 M10×1.25×25 Screw M10×1.25×25	4	
-	G000093-000010-00	垫圈 10 Washer 10	4	
4	YQX5K4.003	纸垫 Washer	1	
5	YQX5K4.006	纸垫 Washer	1	
6	CBFLB-2040/2032-AFH	油泵 Oil pump	1	
7	J000982-000027-00	组合密封垫圈 27 Seal washers 27	4	
8	YBQ323B.32	通油螺栓 Oil bolt	1	
9	YBQ323B5.801	油管组件 Oil suction pipe	1	
10	YBQ323B.32	通油螺栓 Oil bolt	1	
-	YBQ323B6.005	纸垫 Washer	1	
-	YQX5K4.009	通油座 Oil base	1	
-	G0070P1-010025-00	螺栓 M10×1.25×25 Bolt M10×1.25×25	4	
-	G000093-000010-00	垫圈 10 Washer10	4	
11	G000093-000016-00	垫圈 16 Washer16	2	



图 26 油泵与滤油器  
Fig.26 Oil pump and filter

Ⓑ CPCD50/60/70-AG16Z Ⓓ CPCD50/60/70-AG42Z

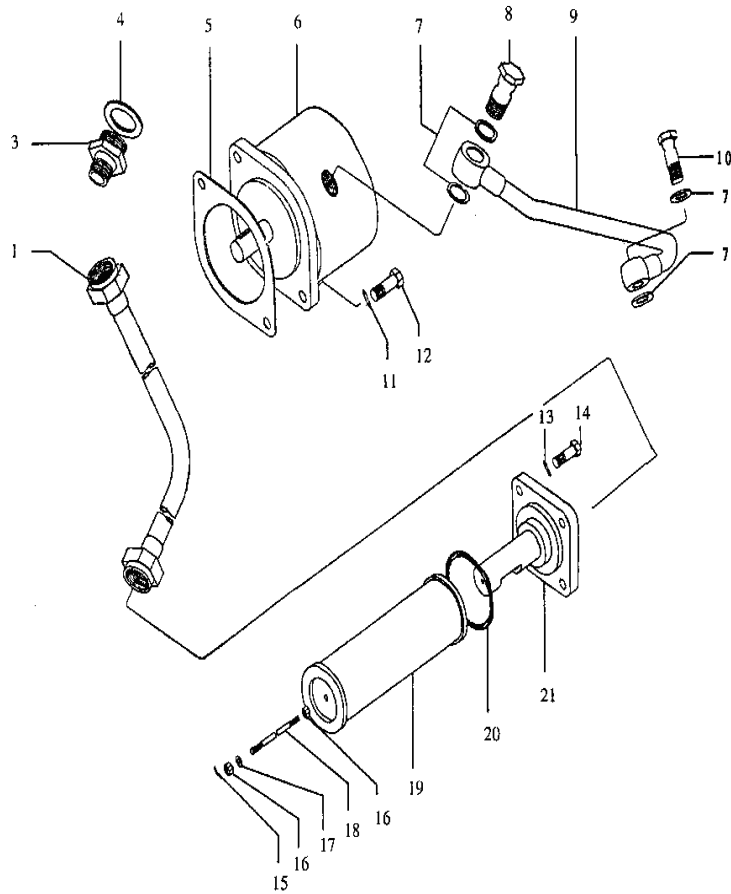

序号 Item	物料码 Part NO.	名称 Description	数量 Qty	备注或适用车型 Remarks or Serial NO.
-	G000095-000016-00	垫圈 16 Washer 16	2	
12	G005783-016035-00	螺栓 M16×35 Bolt M16×35	2	
13	G000093-000008-00	垫圈 8 Washer 8	4	
14	G005783-008025-00	螺栓 M8×25 Bolt M8×25	4	
15	G000091-01P6012-00	开口销 1.6×12 Cotter 1.6×12	1	
16	G006170-000006-00	螺母 M6 Nut M6	2	
17	G0097P1-000006-00	垫圈 6 Washer 6	1	
18	YBS5.033	双头螺柱 Double stud	1	
19	YBS5.820	粗油滤组件 Oil filter	1	
20	YBS5.441	纸垫 Washer	1	
21	YBS5K4.001	粗油滤安装座 Oil filter installation seat	1	

图 27 换挡操作阀  
Fig.27 Shift valve

Ⓑ CPCD50/60/70-AG16Z Ⓒ CPCD50/60/70-AG42Z

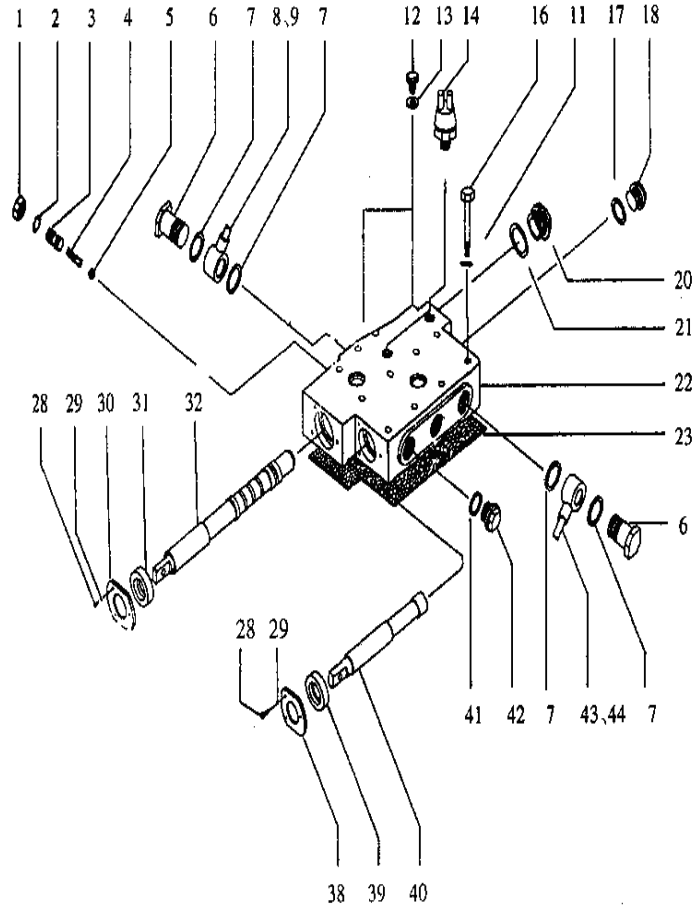

序号 Item	物料码 Part NO.	名称 Description	数量 Qty	备注或适用车型 Remarks or Serial NO.
1	G006170-000012-00	螺母 M12 Nut M12	1	
2	YBS5.203	O形密封圈 O-seal washer	1	
3	YBS5.072	定位螺钉 Positioning screw	1	
4	YBS5.073	弹簧 Spring	1	
5	GB308-84	钢球 G200b-9.5000 Steel ball G200b-9.5000	1	
6	YBS5.041	接头 Joint	4	
7	J000982-000020-00	组合密封垫圈 20 Seal washers 20	8	
8	YBS5.811	油管组件 Oil suction pipe	1	
9	YBS5.814	油管组件 Oil suction pipe	1	
11	G000093-000008-00	垫圈 8 Washer	12	
12	YBS5.162 /YBS5.163	螺塞 Plug	各 1	
13	Q/301B202-86	密封圈 10×16×1 Seal washer 10×16×1	2	
14	JK208	倒车灯开关 Back-up lamp swthc	2	
16	G005783-008065-00	螺栓 M8×65 Bolt M8×65	12	
17	Q/301B202-86	密封圈 22×30×1 Seal washer 22×30×1	1	

图 27 换挡操作阀  
Fig.27 Shift valve

Ⓑ CPCD50/60/70-AG16Z Ⓓ CPCD50/60/70-AG42Z

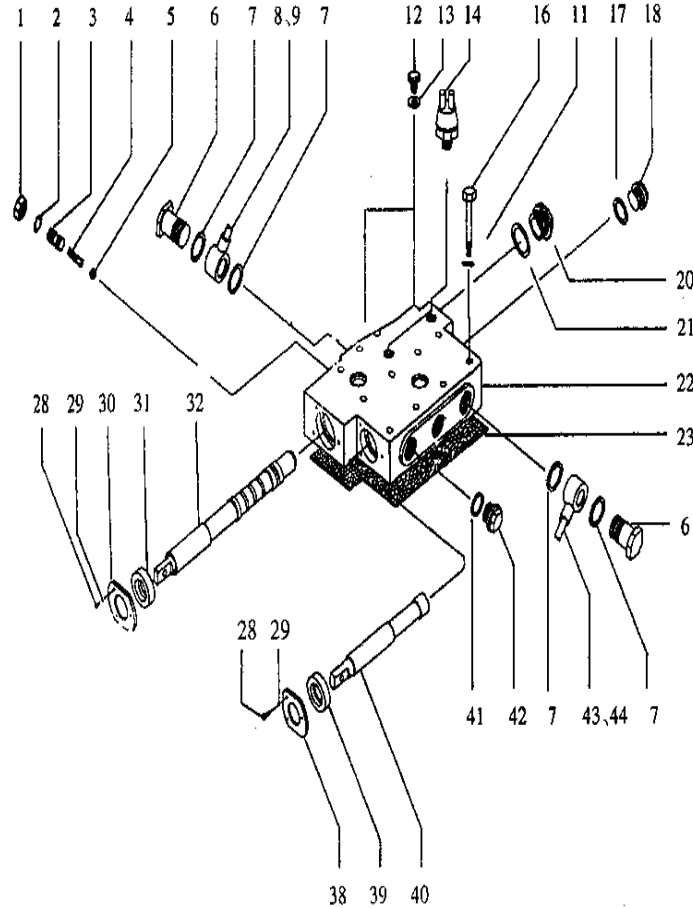

序号 Item	物料码 Part NO.	名称 Description	数量 Qty	备注或适用车型 Remarks or Serial NO.
18	YBS5.440	螺塞 Plug	1	
20	YBS6.048	螺塞 Plug	1	
21	Q/301B202-86	密封圈 30x36x1 Seal washer 30x36x1	1	
22	YBS5.066	阀体 Valva-body	1	
23	YBS5.032	纸垫 Washer	1	
28	G005783-004010-00	螺栓 M4×10 Bolt M4×10	6	
29	G000093-000004-00	垫圈 4 Washer 4	6	
30	YBS5.113	压板 Press plate	1	
31	HG4-692-67	油封 SD25×40×10 Oil seal SD25×40×10	1	
32	YBS5.809	换挡阀杆组件 Shift stem	1	
38	YBS5.114	压板 Press plate	1	
39	HG4-692-67	油封 SD20×35×10 Oil seal SD20×35×10	1	
40	YBS5.063	微动阀杆 Budge stem	1	
41	J000982-000020-00	组合密封垫圈 20 Seal washers 20	2	
42	YQX5T4.801	油管组件 Oil suction pipe	1	

图 27 换挡操作阀  
Fig.27 Shift valve

Ⓑ CPCD50/60/70-AG16Z Ⓓ CPCD50/60/70-AG42Z

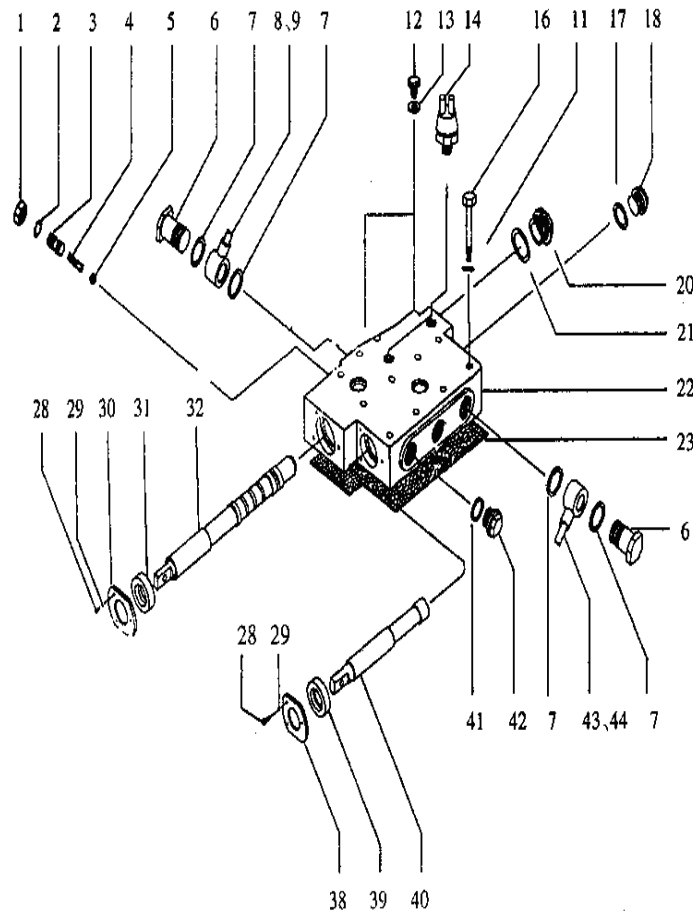

序号 Item	物料码 Part NO.	名称 Description	数量 Qty	备注或适用车型 Remarks or Serial NO.
43	YBS5.812	油管组件 Oil suction pipe	1	
44	YBS5.813	油管组件 Oil suction pipe	1	

图 28 控制阀  
Fig.28 Control valve

Ⓑ CPCD50/60/70-AG16Z Ⓓ CPCD50/60/70-AG42Z

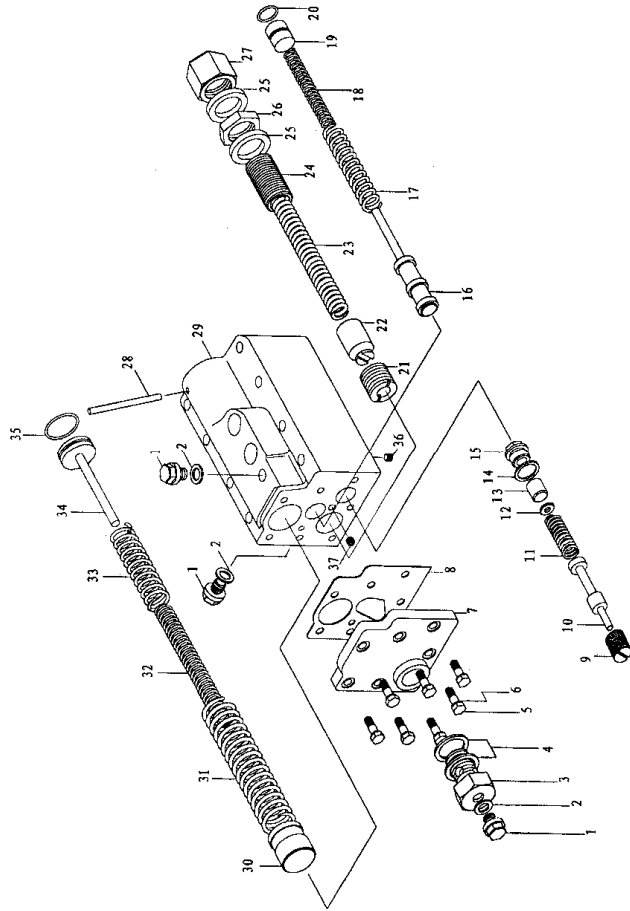

序号 Item	物料码 Part NO.	名称 Description	数量 Qty	备注或适用车型 Remarks or Serial NO.
1	YBQ323B.73	螺塞 Plug	3	
2	10 JB982-77	垫圈 Washer	3	
3	YBQ323B.139	管接头 Pipe joints	1	
4	20 JB982-77	垫圈 Washer	2	
5	GB5783-86-M6×20	螺栓 Bolt	7	
6	GB93-87-6	垫圈 Washer	7	
7	YBQ323B.136	端盖 End cover	1	
8	YBQ323B.137	纸垫 Washer	1	
9	YBQ323B.138	螺塞 Plug	1	
10	YBQ323B.74	阀杆 Valve rod	1	
11	YBQ323B.98	弹簧 Spring	1	
12	YBQ323B.76	垫片 Washer	按需	
13	YBQ323B.142	圆柱垫 Round washer	1	
14	16 JB982-77	垫圈 Washer	1	
15	YBQ323B.146	螺塞 Plug	1	

图 28 控制阀  
Fig.28 Control valve

Ⓑ CPCD50/60/70-AG16Z Ⓓ CPCD50/60/70-AG42Z

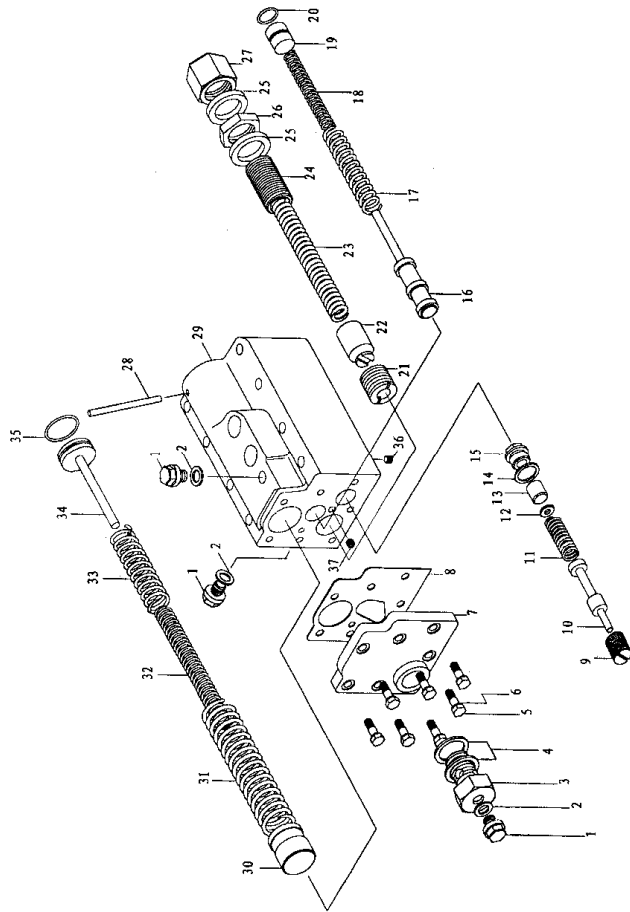

序号 Item	物料码 Part NO.	名称 Description	数量 Qty	备注或适用车型 Remarks or Serial NO.
16	YBQ323B.132	转换阀芯 Conversion valve core	1	
17	YBS5.312	弹簧 Spring	1	
18	YBS5.311	弹簧 Spring	1	
19	YBQ323B.144	圆柱塞 Cylindrical plug	1	
20	15×1.8 GB3452.1-92	O形密封圈 O-seal washer	1	
21	YBQ323B.131	节流螺堵 Throttling screw plug	1	
22	YBQ323B.130	阀芯 Valve core	1	
23	A847.5.6-4	弹簧 Spring	1	
24	YBQ323B.141	调压螺钉 Pressure adjusting screw	1	
25	24×32×2 Q/301B202-86	密封圈 Seal washer	2	
26	GB1007-76-M24×1.5	螺母 Nut	1	
27	YBQ323B.97	螺母 Nut	1	
28	GB879-86-5×65	弹性圆柱销 Spring column pin	1	
29	YBQ323B.133	阀体 Valve-body	1	
30	YBQ323B.145	缓冲阀芯 Buffer vavle core	1	

图 28 控制阀  
Fig.28 Control valve

Ⓑ CPCD50/60/70-AG16Z Ⓓ CPCD50/60/70-AG42Z

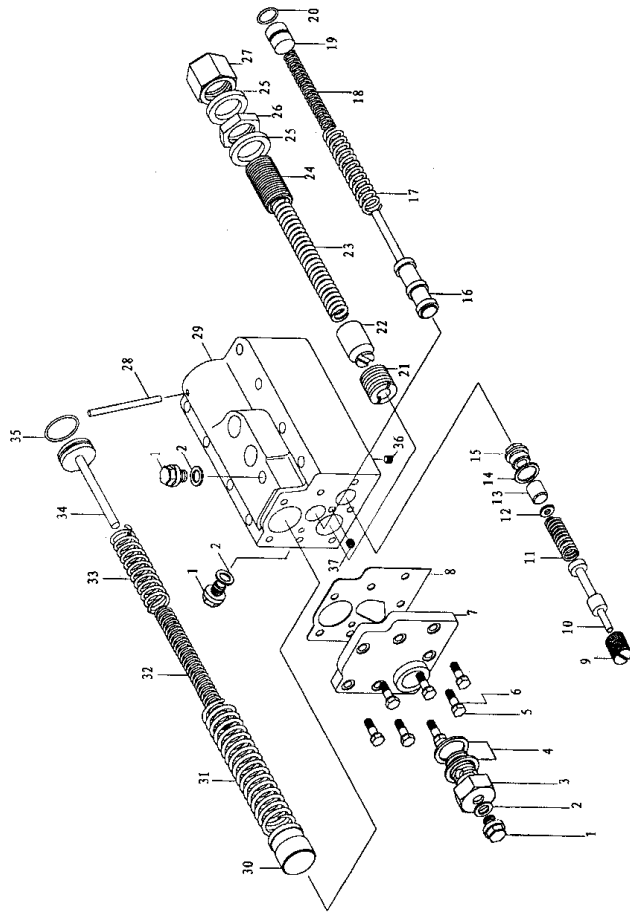

序号 Item	物料码 Part NO.	名称 Description	数量 Qty	备注或适用车型 Remarks or Serial NO.
31	YBS5.307	弹簧 Spring	1	
32	YBS5.306	弹簧 Spring	1	
33	YBS5.308	弹簧 Spring	1	
34	YBQ323B.143	弹簧座 Spring seat	1	
35	26.5×1.8 GB3452.1-92	O形密封圈 O-seal washer	1	
36	YBQ323B.134	螺堵 Plug	1	
37	YBQ323B.135	节流螺堵 Throttling screw plug	1	

图 29 双变冷却油路  
Fig.29 Torque converter oil cooling pipe

Ⓐ CPCD50/60/70-AG16    Ⓒ CPCD50/60/70-AG42    Ⓔ CPCD50/60/70-AG41  
 Ⓕ CPCD80/100-AG41    Ⓖ CPCD50/60/70-AG36    Ⓖ CPCD80/100-AG17  
 Ⓖ CPCD80/100-AG36    Ⓚ CPCD80/100-AG55

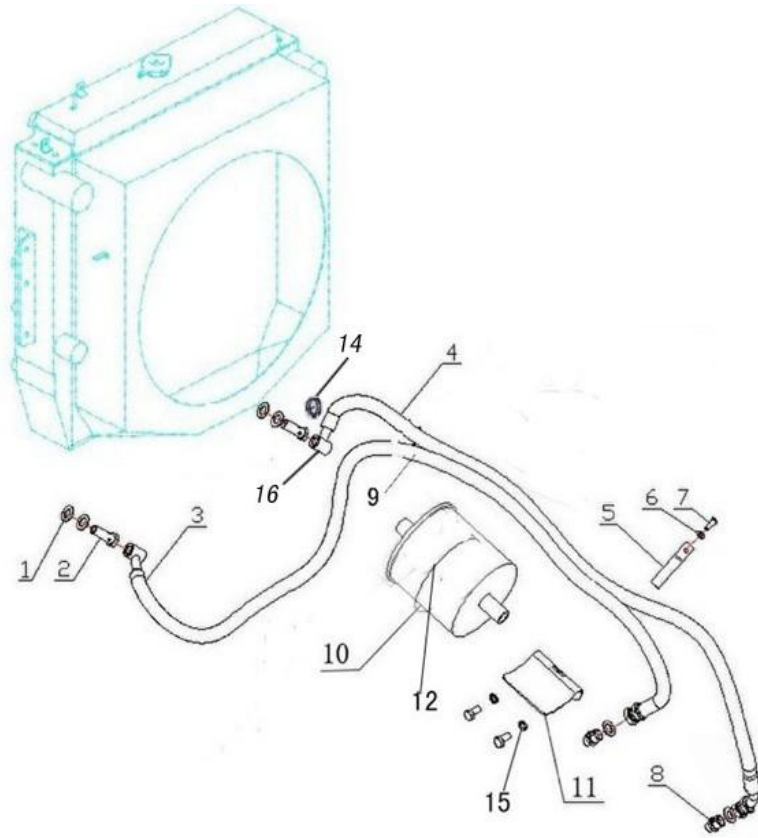

序号 Item	物料码 Part NO.	名称 Description	数量 Qty	备注或适用车型 Remarks or Serial NO.
1	J000982-000020-00	垫圈 20 Washer 20	6	
2	80DH-740004	铰接螺栓 Bolt	2	
3	GA1000-130002-W00	低压胶管 Oil delivery hose	1	
4	GR501-110002-W00	低压胶管 Oil delivery hose	1	
5	GR501-110003-000	管夹 Clamp	4	Ⓐ Ⓒ Ⓔ Ⓖ
-	GR1001-120003-000	管夹 Clamp	4	Ⓕ Ⓖ Ⓖ Ⓚ
6	G000093-000008-00	垫圈 8 Washer 8	6	
7	G005783-008016-00	螺栓 M8×16 Bolt M8×16	6	
8	80DH-740001	直通管接头 Connector	2	
9	GA700-110001-W00	低压胶管 Oil delivery hose	1	Ⓐ Ⓒ Ⓔ Ⓖ
-	GA1000-130003-W00	低压胶管 Oil delivery hose	1	Ⓕ Ⓖ Ⓖ Ⓚ
10	GA1000-130100-000	液压油滤清器 Oil filter	1	
11	GA1000-130001-000	支架 Bracket	1	
12	Q672-120-G00	蜗杆传动式软管环箍 120 Anchor ear 120	1	
14	Q672-30-G00	双钢丝式环箍 30 Anchor ear 30	6	



图 29 双变冷却油路  
Fig.29 Torque converter oil cooling pipe

- (A) CPCD50/60/70-AG16    (C) CPCD50/60/70-AG42    (E) CPCD50/60/70-AG41  
 (F) CPCD80/100-AG41    (G) CPCD50/60/70-AG36    (H) CPCD80/100-AG17  
 (I) CPCD80/100-AG36    (K) CPCD80/100-AG55

序号 Item	物料码 Part NO.	名称 Description	数量 Qty	备注或适用车型 Remarks or Serial NO.
15	G0097P1-000008-00	垫圈 8 Washer 8	6	
16	80DH-740005	接头体 Connector	1	

图 30 双变冷却油路  
Fig.30 Torque converter oil cooling pipe

Ⓑ CPCD50/60/70-AG16Z Ⓓ CPCD50/60/70-AG42Z

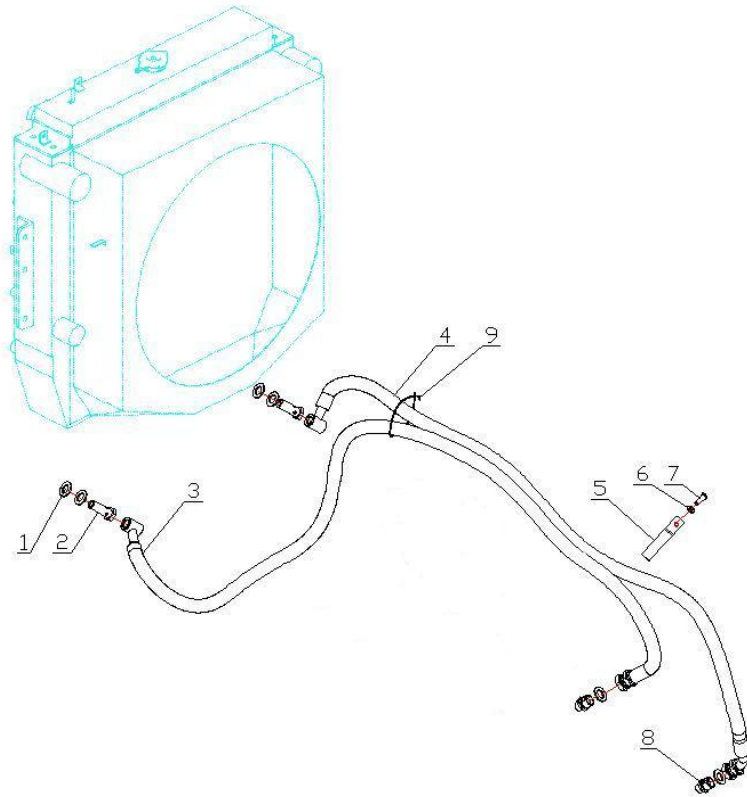

序号 Item	物料码 Part NO.	名称 Description	数量 Qty	备注或适用车型 Remarks or Serial NO.
1	J000982-000020-00	垫圈 20 Washer 20	3	Ⓓ
-	J000982-000020-00	垫圈 20 Washer 20	4	Ⓑ
2	50W-740001	铰接螺栓 Bolt	1	Ⓓ
-	50W-740001	铰接螺栓 Bolt	2	Ⓑ
3	GA730-130100-W00	低压胶管 Oil delivery hose	1	Ⓓ
-	GA731-130100-W00	低压胶管 Oil delivery hose	1	Ⓑ
4	GA730-130200-W00	低压胶管 Oil delivery hose	1	Ⓓ
-	GA731-130200-W00	低压胶管 Oil delivery hose	1	Ⓑ
5	GR501-110003-000	管夹 Clamp	5	
6	G000093-000008-00	垫圈 8 Washer 8	5	
7	G005783-008016-00	螺栓 M8×16 Bolt M8×16	5	
8	GA730-130002-000	直通管接头 Connector	1	Ⓓ
9	PKD-180-G00	捆线带 Wire	1	

图 31 双变冷却油路  
Fig.31 Torque converter oil cooling pipe

① CPCD50/60/70-AG55

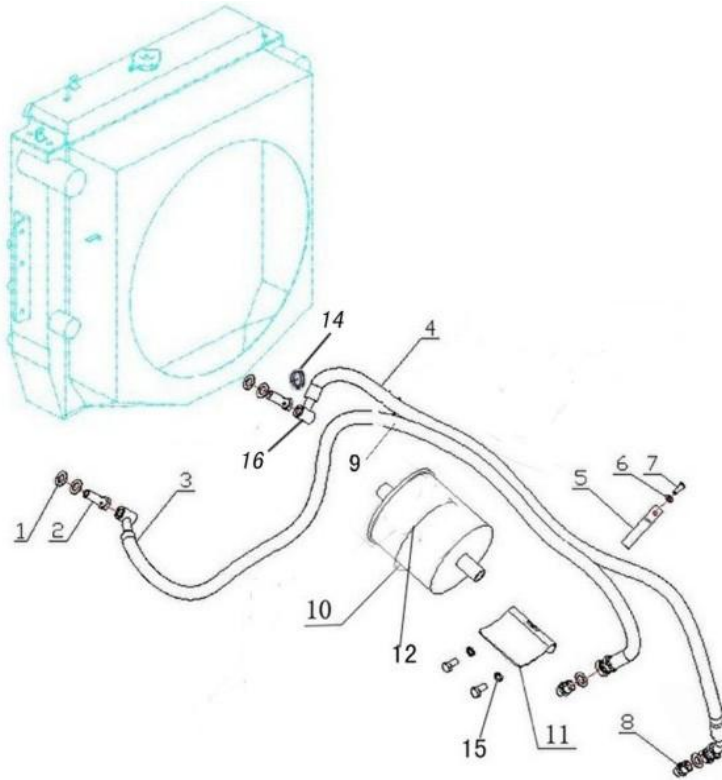

序号 Item	物料码 Part NO.	名称 Description	数量 Qty	备注或适用车型 Remarks or Serial NO.
1	J000982-000020-00	垫圈 20 Washer 20	4	
2	80DH-740004	铰接螺栓 Bolt	2	
3	GA1000-130002-W00	低压胶管 Oil delivery hose	1	
4	GR501-110002-W00	低压胶管 Oil delivery hose	1	
5	GR501-110003-000	管夹 Clamp	4	
6	G000093-000008-00	垫圈 8 Washer 8	6	
7	G005783-008016-00	螺栓 M8×16 Bolt M8×16	6	
8	80DH-740001	直通管接头 Connector	2	
9	GA1000-130003-W00	低压胶管 Oil delivery hose	1	
10	GA1000-130100-000	液压油滤清器 Oil filter	1	
11	GA1000-130001-000	支架 Bracket	1	
12	Q676-120-G00	蜗杆传动式软管环箍 120 Anchor ear 120	1	
14	Q672-30-G00	双钢丝式环箍 30 Anchor ear 30	6	
15	G000093-000008-00	垫圈 8 Washer 8	6	
16	80DH-740005	接头体 Connector	2	

第二部分 转向系统  
Part II Steering system

- |                     |                      |
|---------------------|----------------------|
| Ⓐ CPCD50/60/70-AG16 | Ⓑ CPCD50/60/70-AG16Z |
| Ⓒ CPCD50/60/70-AG42 | Ⓓ CPCD50/60/70-AG42Z |
| Ⓔ CPCD50/60/70-AG41 | Ⓕ CPCD80/100-AG41    |
| Ⓖ CPCD50/60/70-AG36 | Ⓖ CPCD80/100-AG17    |
| Ⓘ CPCD80/100-AG36   | Ⓙ CPCD50/60/70-AG55  |
| Ⓚ CPCD80/100-AG55   |                      |

序号 Item	名称 Description	适用车型 Serial No.	页码 Page
图 1 Fig. 1	转向装置 Steering device	全部车型 All models of truck	2-1
图 2 Fig. 2	转向管装置 Steering pipe device	全部车型 All models of truck	2-3
图 3 Fig. 3	转向桥 Steering axle	Ⓐ Ⓑ Ⓒ Ⓓ Ⓔ Ⓖ Ⓙ	2-4
图 4 Fig. 4	转向桥 Steering axle	Ⓕ Ⓖ Ⓘ Ⓚ	2-7
图 5 Fig. 5	转向油缸 Steering cylinder	Ⓐ Ⓑ Ⓒ Ⓓ Ⓔ Ⓖ Ⓙ	2-10
图 6 Fig. 6	转向油缸 Steering cylinder	Ⓕ Ⓖ Ⓘ Ⓚ	2-11



图 1 转向装置  
Fig. 1 Steering device

- (A) CPCD50/60/70-AG16    (B) CPCD50/60/70-AG16Z    (C) CPCD50/60/70-AG42  
 (D) CPCD50/60/70-AG42Z    (E) CPCD50/60/70-AG41    (F) CPCD80/100-AG41  
 (G) CPCD50/60/70-AG36    (H) CPCD80/100-AG17    (I) CPCD80/100-AG36  
 (J) CPCD50/60/70-AG55    (K) CPCD80/100-AG55

序号 Item	物料码 Part NO.	名称 Description	数量 Qty	备注或适用车型 Remarks or Serial NO.
1	G006173-000016-01	螺母 M16×1.5 Nut M16×1.5	1	
2	G000093-000016-00	垫圈 16 Washer 16	1	
3	350T-01-G00	方向盘总成 Steering wheel assy	1	
4	G000093-000006-00	垫圈6 Washer 6	4	
5	30H-200002A	橡胶垫 Rubber gasket	4	
6	30H-200001A	隔套 Spacer	4	
7	G000096-000006-00	垫圈6 Washer 6	4	
8	G005783-008025-00	螺栓M8×25 Bolt M8×25	2	
9	G000093-000008-00	垫圈 8 Washer 8	2	
10	G000096-000008-00	垫圈 8 Washer 8	5	
11	GA700-212000-000	支架 Bracket	1	
12	A300-210002-000	夹紧套 Sleeve	1	
13	15-225000-000	夹紧把手 Handle	1	
14	N163-210003-000	螺栓 Bolt	1	
15	G000818-006030	螺钉M6×30 Screw M6×30	4	

图 1 转向装置  
Fig. 1 Steering device

- (A) CPCD50/60/70-AG16    (B) CPCD50/60/70-AG16Z    (C) CPCD50/60/70-AG42  
 (D) CPCD50/60/70-AG42Z    (E) CPCD50/60/70-AG41    (F) CPCD80/100-AG41  
 (G) CPCD50/60/70-AG36    (H) CPCD80/100-AG17    (I) CPCD80/100-AG36  
 (J) CPCD50/60/70-AG55    (K) CPCD80/100-AG55

序号 Item	物料码 Part NO.	名称 Description	数量 Qty	备注或适用车型 Remarks or Serial NO.
16	G000070-010030-00	螺钉 M10×30 Screw M10×30	4	
17	G000093-000010-00	垫圈 10 Washer 10	4	
18	30J-514000	支架 Bracket	1	
19	25DE-42-6	联轴 Shaft	1	
20	G000091-004030-00	销4×30 Pin 4×30	1	
21	GA700-211000-000	转向管装置 Steering pipe device	1	
22	A300-210001-000	夹紧螺栓 Bolt	1	
23	GR501-211000-000	全液压转向器 Hydraulic steering gear	1	(A) (B) (C) (D) (E) (G) (J)
-	GR1001-211000-000	全液压转向器 Hydraulic steering gear	1	(F) (H) (I) (K)

图2 转向管装置  
Fig.2 Steering pipe device

- (A) CPCD50/60/70-AG16    (B) CPCD50/60/70-AG16Z    (C) CPCD50/60/70-AG42  
 (D) CPCD50/60/70-AG42Z    (E) CPCD50/60/70-AG41    (F) CPCD80/100-AG41  
 (G) CPCD50/60/70-AG36    (H) CPCD80/100-AG17    (I) CPCD80/100-AG36  
 (J) CPCD50/60/70-AG55    (K) CPCD80/100-AG55

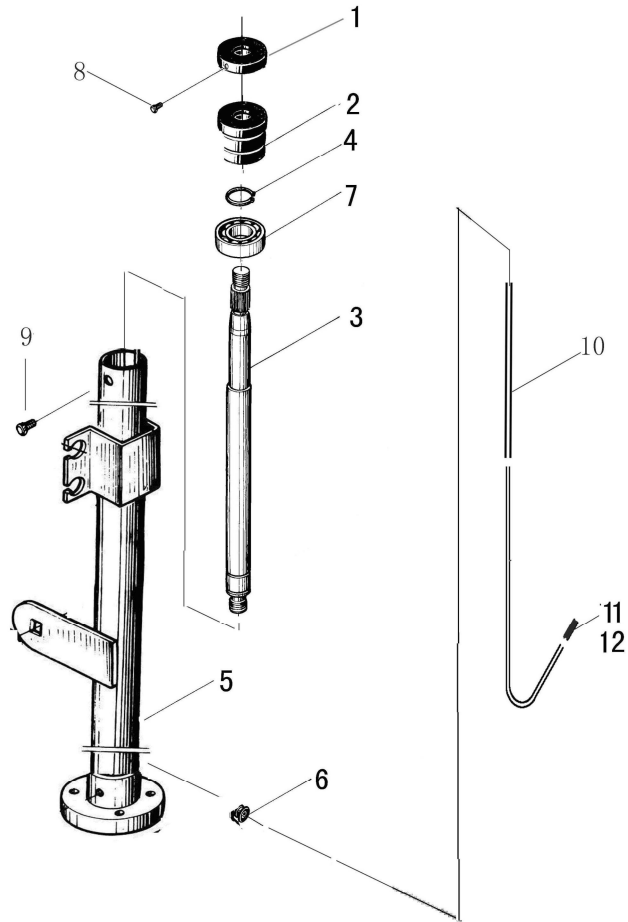

序号 Item	物料码 Part NO.	名称 Description	数量 Qty	备注或适用车型 Remarks or Serial NO.
1	50W-42300A	导电圈 Conductive cover	1	
2	N163-212006-000	绝缘套 Sleeve	1	
3	GA700-211200-000	转向轴 Steering shaft	1	
4	G0894P1-000020-00	挡圈 20 Snap ring 20	1	
5	GA700-211100-000	转向管总成 Steering pipe assy	1	
6	50W-423005A	护套 Sleeve	1	
7	GT00276-0061904-00	轴承 61904 Bearing 61904	1	
8	G000071-003008-00	螺钉 M3x8 Screw M3x8	2	
9	G000073-005008-00	螺钉 M5x8 Screw M5x8	2	
10	N163-212007-W00	玻璃丝套管 Sleeve	1	
11	DJ3011A-4-11-G00	单线圆柱复合插头 Plug	1	
12	DJ211-4B-G00	圆柱形插头 Cannon plug	1	



图3 转向桥  
Fig.3 Steering axle

Ⓐ CPCD50/60/70-AG16   Ⓑ CPCD50/60/70-AG16Z   Ⓒ CPCD50/60/70-AG42  
 Ⓓ CPCD50/60/70-AG42Z   Ⓔ CPCD50/60/70-AG41   Ⓖ CPCD50/60/70-AG36  
 Ⓡ CPCD50/60/70-AG55

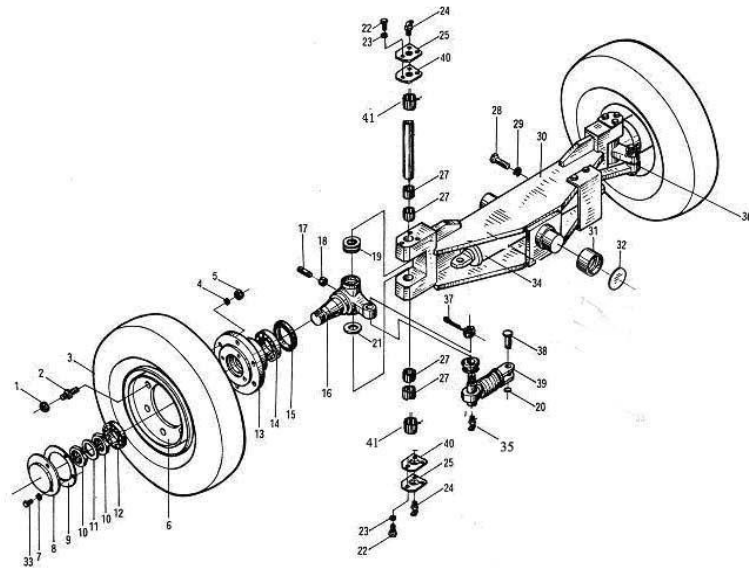

序号 Item	物料码 Part NO.	名称 Description	数量 Qty	备注或适用车型 Remarks or Serial NO.
1	50CDA-410010	轮胎螺母 Nut,tyre	12	
2	50CDA-410009	轮胎螺栓 Bolt ,tyre	12	
3	GT02982-008251514-00	轮胎 825-15-14PR Steering tyre 825-15-14PR	2	
4	G000093-000020-00	垫圈 20 Washer 20	12	
5	G006171-000020-03	螺母 M20x2 Nut M20x2	12	
6	50CDA-416100-000	轮辐与轮辋装置 Wheel hub	2	
7	G000093-000008-00	垫圈 8 Washer 8	6	
8	50CDA-410013	端盖 End cover	2	
9	50CDA-410015	纸垫 Gasket	2	
10	50CDA-410012	螺母 Nut	4	
11	50CDA-410014	止退垫圈 Snap washer	2	
12	GT00297-0007512-01	轴承 7512E Bearing 7512E	2	
13	50CDA-410011	轮毂 Hub	2	
14	GT00297-0007514-01	轴承 7514E Bearing 7514E	2	
15	HG40692-095013012-01	油封 SD95x130x12 Oil seal SD95x130x12	2	

图3 转向桥  
Fig.3 Steering axle

Ⓐ CPCD50/60/70-AG16 Ⓑ CPCD50/60/70-AG16Z Ⓒ CPCD50/60/70-AG42  
 Ⓓ CPCD50/60/70-AG42Z Ⓔ CPCD50/60/70-AG41 Ⓕ CPCD50/60/70-AG36  
 Ⓖ CPCD50/60/70-AG55

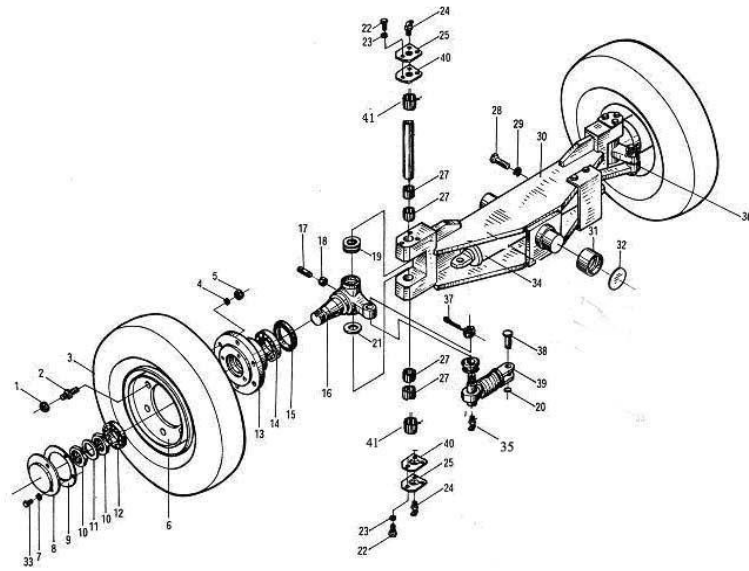

序号 Item	物料码 Part NO.	名称 Description	数量 Qty	备注或适用车型 Remarks or Serial NO.
16	50W-413000	左转向节 Left steering knuckle	1	
17	50W-410009	固定螺钉 Screw	2	
18	G006171-000014-02	螺母 M14×1.5 Nut M14×1.5	2	
19	GT00301-0051208-00	轴承 51208 Bearing 51208	2	
20	G0894P1-000020-00	挡圈 20 Snap ring 20	2	
21	50W-410008	调整垫片 Adjust shim	2	
22	G005781-006012-00	螺栓 M6×12 Bolt M6×12	12	
23	G000093-000006-00	垫圈 6 Washer 6	12	
24	G001153-010001-00	油杯 45° M10×1 Grease cup 45° M10×1	6	
25	50W-410001B	盖板 Cover plate	4	
26	50W-410006A	主销 Pin	2	
27	JT07918-0405033-00	轴承 K405033 Bearing K405033	8	
28	G005786-022050-01	螺栓 M22×1.5×50 Bolt M22×1.5×50	4	
29	G000093-000022-00	垫圈 22 Washer 22	4	
30	50W-412000A	转向桥体 Steering axle body	1	

图3 转向桥  
Fig.3 Steering axle

Ⓐ CPCD50/60/70-AG16   Ⓑ CPCD50/60/70-AG16Z   Ⓒ CPCD50/60/70-AG42  
 Ⓓ CPCD50/60/70-AG42Z   Ⓔ CPCD50/60/70-AG41   Ⓖ CPCD50/60/70-AG36  
 Ⓡ CPCD50/60/70-AG55

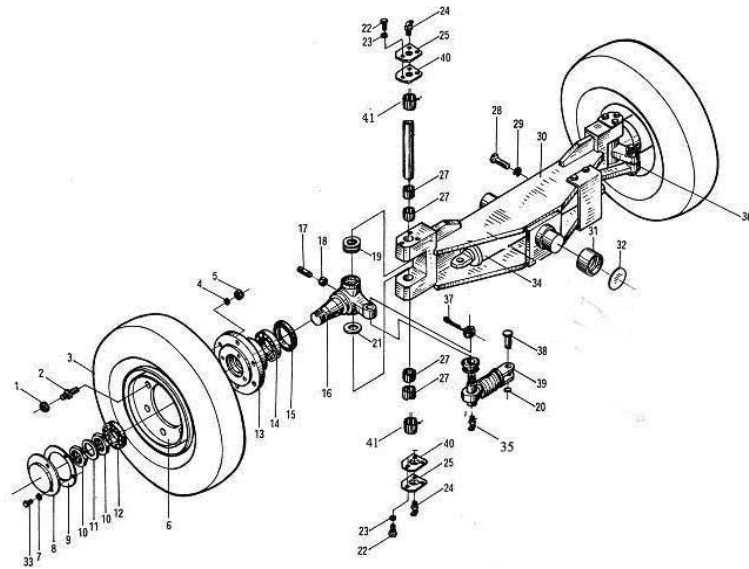

序号 Item	物料码 Part NO.	名称 Description	数量 Qty	备注或适用车型 Remarks or Serial NO.
31	50W-410010	衬套 Bushing	2	
32	50W-410011	调整垫片 Adjust shim	2	
33	G005781-008016-00	螺栓 M8×16 Bolt M8×16	6	
34	50W-411000	转向油缸 Steering cylinder	1	
35	Q701B90-NPT1/16-G00	油杯 Grease cup	2	
36	50W-414000	右转向节 Right steering knuckle	1	
37	G000091-005040-00	销 5×40 Pin 5×40	2	
38	50W-410003	销轴 Pin shaft	2	
39	GR501-221000-000	拉杆装置 Pull-road assy	2	
40	50W-410012A	衬垫 Gasket	4	
41	50W-410013	钢套 Sleeve	4	

图4 转向桥  
Fig.4 Steering axle

Ⓕ CPCD80/100-AG41 Ⓖ CPCD80/100-AG17 Ⓖ CPCD80/100-AG36  
Ⓖ CPCD80/100-AG55

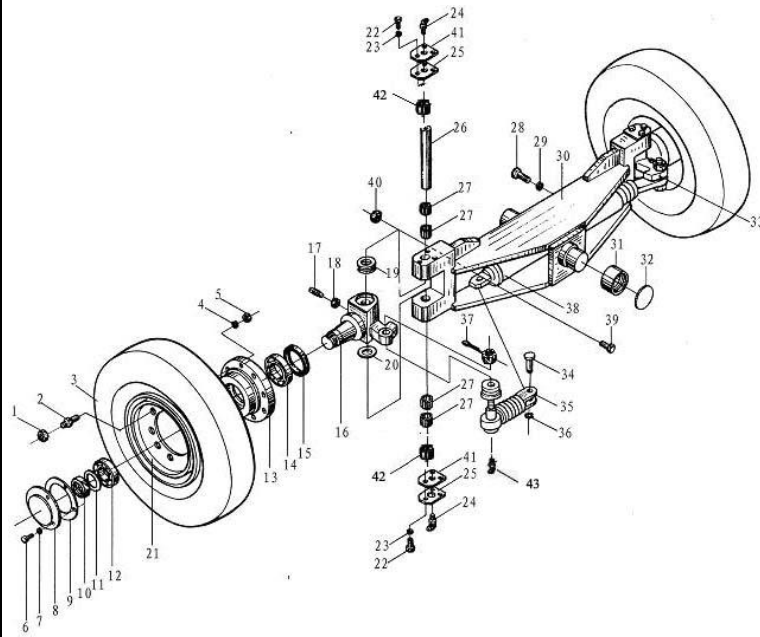

序号 Item	物料码 Code No.	名称 Description	数量 Qty	备注或适用车型 Remarks Or Serial No.
1	50CDA-410010	轮胎螺母 Nut tyre	16	
2	50CDA-410009	轮胎螺栓 Bolt tyre	16	
3	GT02982-000092014-00	轮胎 9.00-20-14PR Steering tyre 9.00-20-14PR	2	
4	G000093-000020-00	垫圈 20 Washer 20	16	
5	G006171-000020-03	螺母 M20×2 Nut M20×2	16	
6	G005783-008016-00	螺栓 M8×16 Bolt M8×16	6	
7	G000093-000008-00	垫圈 8 Washer 8	6	
8	50CDA-410013	端盖 End cover	2	
9	50CDA-410015	纸垫 Gasket	2	
10	50CDA-410012	螺母 Nut	4	
11	50CDA-410014	止退垫圈 Snap washer	2	
12	GT00297-0007512-01	轴承 7512E Bearing 7512E	2	
13	80DH-410003	轮毂 Hub	2	
14	GT00297-0007515-01	轴承 7515E Bearing 7515E	2	
15	HG40692-100014012-01	油封 SD100×140×12 Oil seal SD100×140×12	2	

图 4 转向桥

Fig.4 Steering axle

Ⓕ CPCD80/100-AG41 Ⓖ CPCD80/100-AG17 Ⓖ CPCD80/100-AG36  
 Ⓖ CPCD80/100-AG55

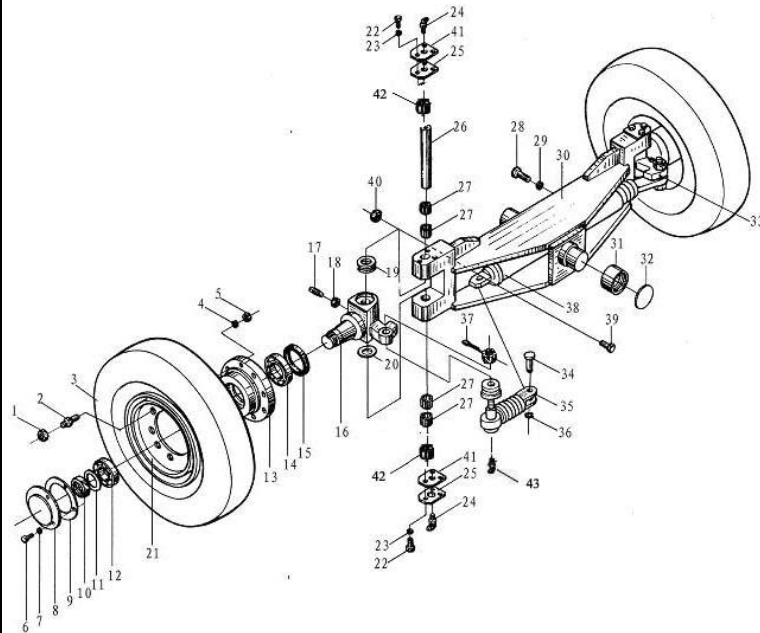

序号 Item	物料码 Code No.	名称 Description	数量 Qty	备注或适用车型 Remarks Or Serial No.
16	80DH-413000	左转向节 Left steering knuckle	1	
17	50W-410009	固定螺钉 Screw	2	
18	G006171-000014-02	螺母 M14×1.5 Nut M14×1.5	2	
19	GT00301-0051209-00	轴承 51209 Bearing 51209	2	
20	80DH-410004	调整垫片 Adjust shim	2	
21	80DH-415001	后轮辋 Rear wheel rim	2	
22	G005783-006012-00	螺栓 M6×12 Bolt M6×12	12	
23	G000093-000006-00	垫圈 6 Washer 6	12	
24	G001153-010001-00	油杯 45° M10×1 Grease cup 45° M10×1	6	
25	80DH-410006A	衬垫 Gasket	4	
26	80DH-410002A	主销 Pin	2	
27	JT07918-0455538-00	轴承 K455538 Bearing K455538	8	
28	G005786-022060-01	螺栓 M22×1.5×60 Bolt M22×1.5×60	4	
29	G000093-000022-00	垫圈 22 Washer 22	4	
30	80DH-412000A	转向桥体 Steering axle body	1	

图 4 转向桥

Fig.4 Steering axle

Ⓕ CPCD80/100-AG41 Ⓖ CPCD80/100-AG17 Ⓖ CPCD80/100-AG36  
 Ⓖ CPCD80/100-AG55

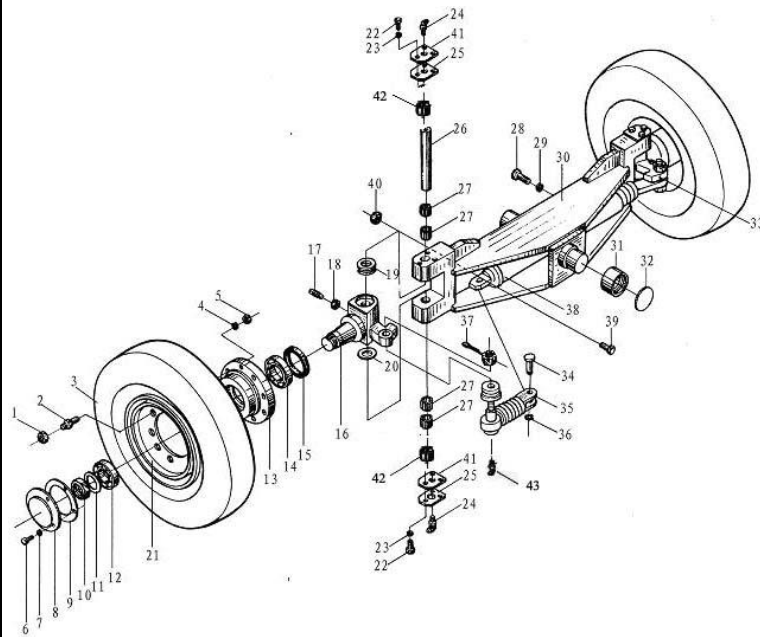

序号 Item	物料码 Code No.	名称 Description	数量 Qty	备注或适用车型 Remarks Or Serial No.
31	50W-410010	衬套 Bushing	2	
32	50W-410011	调整垫片 Adjust shim	2	
33	80DH-414000	右转向节 Right steering knuckle	1	
34	80DH-410005	销轴 Pin shaft	2	
35	GR501-221000-000	拉杆装置 Pull-road assy	2	
36	G0894P1-000020-00	挡圈 20 Snap ring 20	2	
37	G000091-005040-00	销 5×40 Pin 5×40	2	
38	X1000-221000-000	转向油缸 Steering cylinder	1	
39	G005783-016070-00	螺栓 M16×70 Bolt M16×70	2	
40	G006170-000016-00	螺母 M16 Nut M16	2	
41	80DH-410001B	盖板 Cover plate	4	
42	80DH-410007	钢套 Sleeve	4	
43	Q701B90-NPT1/16-G00	油杯 Oil cup	2	

图5 转向油缸  
Fig.5 Steering cylinder

Ⓐ CPCD50/60/70-AG16 Ⓑ CPCD50/60/70-AG16Z Ⓒ CPCD50/60/70-AG42  
 Ⓓ CPCD50/60/70-AG42Z Ⓔ CPCD50/60/70-AG41 Ⓕ CPCD50/60/70-AG36  
 Ⓖ CPCD50/60/70-AG55

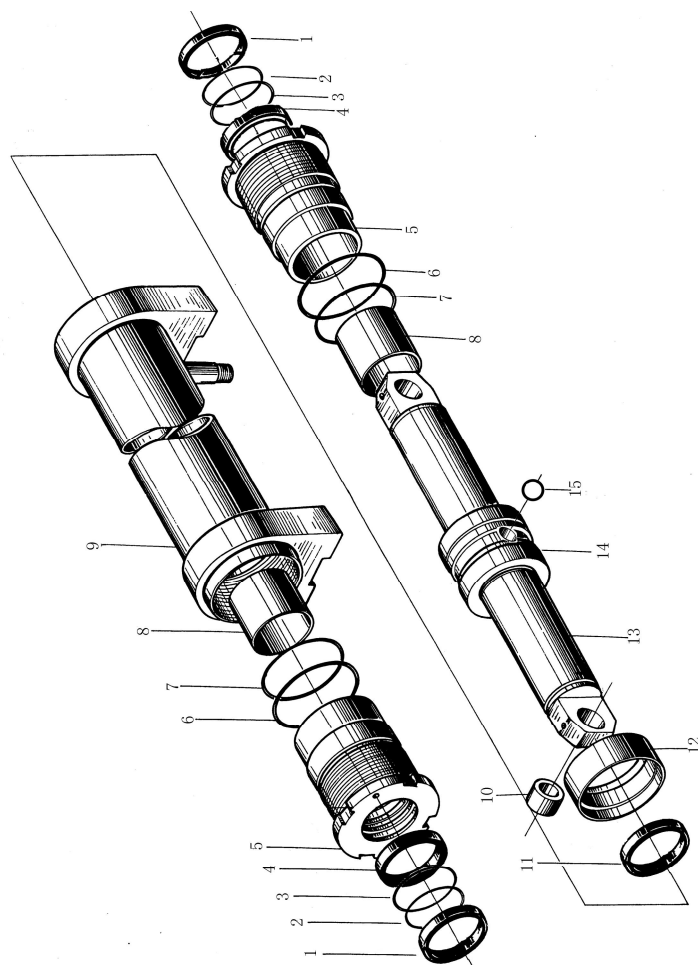

序号 Item	物料码 Code No.	名称 Description	数量 Qty	备注或适用车型 Remarks Or Serial No.
1	CL0107C0-G00	LBH 防尘圈 d60 LBH dust ring d60	2	
2	G3452P1-00603P55-00	O 型圈 60x3.55 O-ring 60x3.55	3	
3	50W-411001	保护圈 Protect ring	2	
4	FU0746K0-G00	ISI 密封圈 d60 ISI seal ring d60	2	
5	50W*411201	导向套 Guide bush	2	
6	G3452P1-00903P55-00	O 型圈 90x3.55 O-ring 90x3.55	2	
7	G3452P1-008005P3-00	O 型圈 80x5.3 O-ring 80x5.3	2	
8	SF-1-6060-G00	复合衬套 6060 Bushing 6060	2	
9	50W-411300	缸体 Body cylinder	1	
10	50W*411102	衬套 Bushing	2	
11	PT0300900-T46NA-G00	格来圈 D90 Ring D90	1	
12	50W-411002	支撑环 Support ring	1	
13	50W-411101	活塞杆 Piston rod	1	
14	50W-411003	活塞 Piston	1	
15	G000308-000006-01	钢球 6 G100b Steel ball 6 G100b	32	

图6 转向油缸  
Fig.6 Steering cylinder

Ⓕ CPCD80/100-AG41 Ⓖ CPCD80/100-AG17 Ⓖ CPCD80/100-AG36  
Ⓖ CPCD80/100-AG55

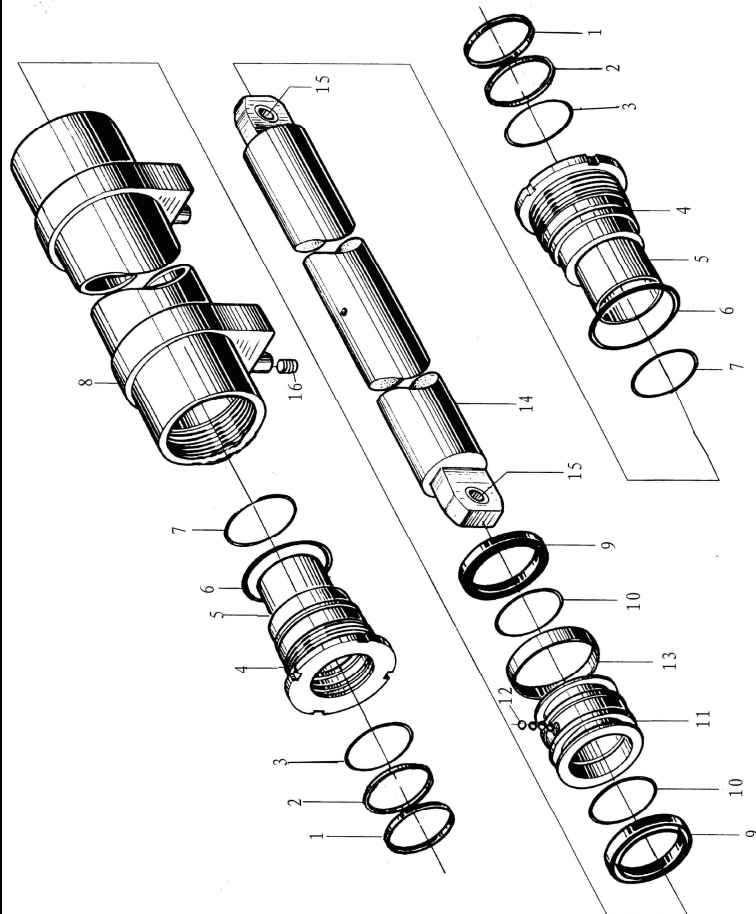

序号 Item	物料码 Code No.	名称 Description	数量 Qty	备注或适用车型 Remarks Or Serial No.
1	CL0127C0	LBH 防尘圈 d75 LBH dust ring d75	2	
2	FU0901K0	ISI 密封圈 78×85×6 ISI seal ring 78×85×6	2	
3	CKS-0750	斯特封 d75 Seal ring d75	2	
4	X700-221000-002	导向套 Guide bush	2	
5	SF-1 7565	复合衬套 7565 Bush 7565	2	
6	GB1235-76	O 型圈 110×3.1 O-ring 110×3.1	2	
7	GB1235-76	O 型圈 105×3.1 O-ring 105×3.1	2	
8	X700-221000-10-00	缸体 Body cylinder	1	
9	FU1120L0	OSI 密封圈 105×90×9 OSI seal ring 105×90×9	2	
10	GB1235-76	O 型圈 80×3.1 O-ring 80×3.1	2	
11	X700-221000-003	活塞 Piston	1	
12	GB308-84	钢球 6.0000G100 Steel ball 6.0000G100	39	
13	X700-221000-004	支撑环 105×100×19.8 Support ring 105×100×19.8	1	
14	80DH-411001	活塞杆 Piston rod	1	
15	50W-411000-04B	衬套 Bush	2	



图6 转向油缸  
 Fig.6 Steering cylinder

ⓕ CPCD80/100-AG41    ⓓ CPCD80/100-AG17    Ⓛ CPCD80/100-AG36  
 Ⓚ CPCD80/100-AG55

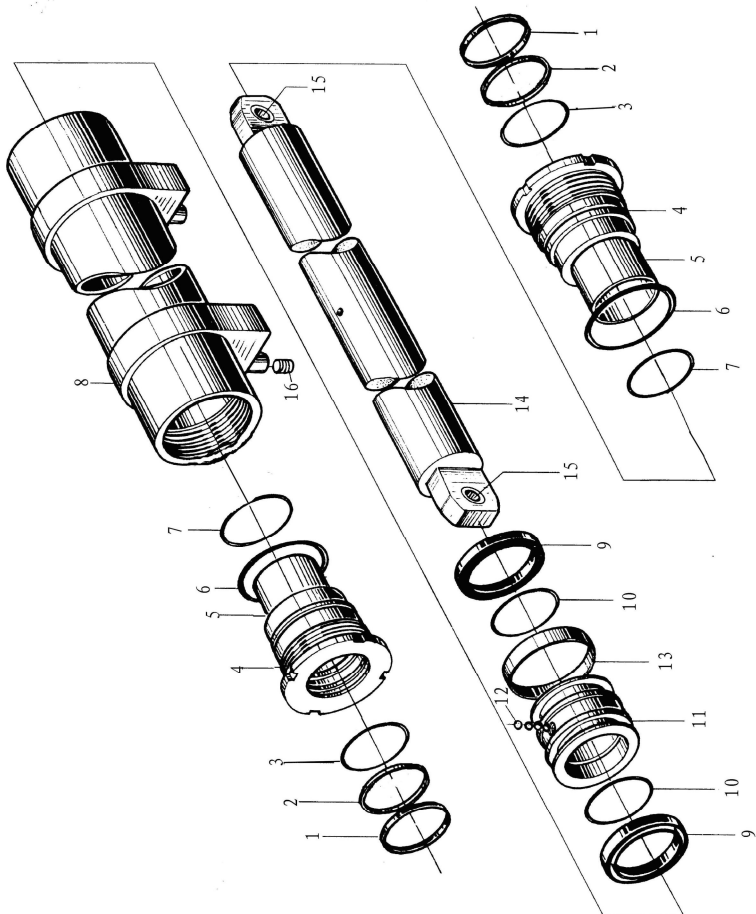

序号 Item	物料码 Code No.	名称 Description	数量 Qty	备注或适用车型 Remarks Or Serial No.
16	Q/11AJ03066-G00	堵塞 M16×1.5 Plug M16×1.5	2	

第三部分 动力系统  
Part III Power system

- |                     |                      |
|---------------------|----------------------|
| Ⓐ CPCD50/60/70-AG16 | Ⓑ CPCD50/60/70-AG16Z |
| Ⓒ CPCD50/60/70-AG42 | Ⓓ CPCD50/60/70-AG42Z |
| Ⓔ CPCD50/60/70-AG41 | Ⓕ CPCD80/100-AG41    |
| Ⓖ CPCD50/60/70-AG36 | Ⓖ CPCD80/100-AG17    |
| Ⓘ CPCD80/100-AG36   | Ⓙ CPCD50/60/70-AG55  |
| Ⓚ CPCD80/100-AG55   |                      |

序号 Item	名称 Description	适用车型 Serial No.	页码 Page
图 1-1 Fig.1-1	动力系统 Power system	Ⓐ Ⓑ	3-1
图 1-2 Fig.1-2	动力系统 Power system	Ⓒ Ⓓ	3-2
图 1-3 Fig.1-3	动力系统 Power system	Ⓔ	3-3
图 1-4 Fig.1-4	动力系统 Power system	Ⓕ	3-4
图 1-5 Fig.1-5	动力系统 Power system	Ⓖ Ⓘ	3-5
图 1-6 Fig. 1-6	动力系统 Power system	Ⓖ	3-6
图 1-7 Fig. 1-7	动力系统 Power system	Ⓙ	3-7
图 1-8 Fig. 1-8	动力系统 Power system	Ⓚ	3-8
图 2-1 Fig.2-1	进气系统 Air inlet system	Ⓐ Ⓑ	3-9

序号 Item	名称 Description	适用车型 Serial No.	页码 Page
图 2-2 Fig. 2-2	进气系统 Air inlet system	Ⓒ Ⓓ	3-10
图 2-3 Fig. 2-3	进气系统 Air inlet system	Ⓔ	3-11
图 2-4 Fig. 2-4	进气系统 Air inlet system	Ⓕ	3-12
图 2-5 Fig. 2-5	进气系统 Air inlet system	Ⓖ ①	3-13
图 2-6 Fig. 2-6	进气系统 Air inlet system	Ⓖ	3-15
图 2-7 Fig. 2-7	进气系统 Air inlet system	Ⓙ	3-16
图 2-8 Fig. 2-8	进气系统 Air inlet system	Ⓚ	3-17
图 3-1 Fig.3-1	排气系统 Exhaust system	Ⓐ Ⓑ	3-18
图 3-2 Fig.3-2	排气系统 Exhaust system	Ⓒ Ⓓ	3-19
图 3-3 Fig.3-3	排气系统 Exhaust system	Ⓔ	3-20
图 3-4 Fig.3-4	排气系统 Exhaust system	Ⓕ	3-21
图 3-5 Fig.3-5	排气系统 Exhaust system	Ⓖ ①	3-22
图 3-6 Fig.3-6	排气系统 Exhaust system	Ⓖ	3-24
图 3-7 Fig.3-7	排气系统 Exhaust system	Ⓙ	3-25
图 3-8 Fig.3-8	排气系统 Exhaust system	Ⓚ	3-26

序号 Item	名称 Description	适用车型 Serial No.	页码 Page
图 4-1 Fig. 4-1	冷却系统 Cooling system	Ⓐ Ⓑ	3-27
图 4-2 Fig. 4-2	冷却系统 Cooling system	Ⓒ Ⓓ	3-29
图 4-3 Fig.4-3	冷却系统 Cooling system	Ⓔ	3-31
图 4-4 Fig.4-4	冷却系统 Cooling system	Ⓕ	3-33
图 4-5 Fig. 4-5	冷却系统 Cooling system	Ⓖ	3-35
图 4-6 Fig.4-6	冷却系统 Cooling system	Ⓗ Ⓡ	3-37
图 4-7 Fig. 4-7	冷却系统 Cooling system	Ⓣ	3-39
图 4-8 Fig. 4-8	冷却系统 Cooling system	Ⓚ	3-41
图 5-1 Fig. 5-1	燃油系统 Fuel system	Ⓐ Ⓑ Ⓒ Ⓓ Ⓔ Ⓝ	3-43
图 5-2 Fig.5-2	燃油系统 Fuel system	Ⓖ Ⓡ	3-45
图 5-3 Fig. 5-3	燃油系统 Fuel system	Ⓗ	3-48
图 5-4 Fig. 5-4	燃油系统 Fuel system	Ⓣ	3-50
图 5-5 Fig. 5-5	燃油系统 Fuel system	Ⓚ	3-52
图 6-1 Fig.6-1	发动机安装 Engine mount	Ⓐ Ⓑ	3-54
图 6-2 Fig.6-2	发动机安装 Engine mount	Ⓒ Ⓓ	3-55

序号 Item	名称 Description	适用车型 Serial No.	页码 Page
图 6-3 Fig.6-3	发动机安装 Engine mount	Ⓔ	3-56
图 6-4 Fig.6-4	发动机安装 Engine mount	Ⓕ	3-57
图 6-5 Fig.6-5	发动机安装 Engine mount	Ⓖ	3-58
图 6-6 Fig.6-6	发动机安装 Engine mount	Ⓗ	3-59
图 6-7 Fig.6-7	发动机安装 Engine mount	Ⓘ	3-60
图 6-8 Fig.6-8	发动机安装 Engine mount	Ⓙ	3-61
图 6-9 Fig.6-9	发动机安装 Engine mount	Ⓚ	3-62

图 1-1 动力系统  
Fig. 1-1 Power system

Ⓐ CPCD50/60/70-AG16 Ⓑ CPCD50/60/70-AG16Z

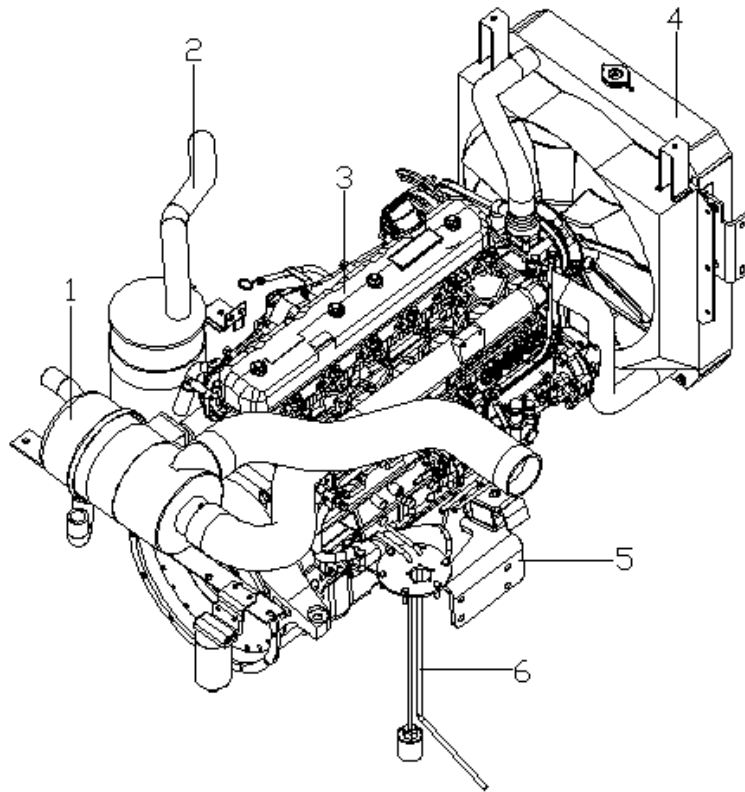

序号 Item	物料码 Part NO.	名称 Description	数量 Qty	备注或适用车型 Remarks or Serial NO.
1	GA701-310000-000	进气系统 Air intake system	1	
2	GA701-320000-000	排气系统 Exhaust system	1	Ⓐ
-	GA731-320000-000	排气系统 Exhaust system	1	Ⓑ
3	GR501-301000-G00	柴油机 Diesel engine	1	
4	GA701-330000-000	冷却系统 Cooling system	1	Ⓐ
-	GA731-330000-000	冷却系统 Cooling system	1	Ⓑ
5	GA701-350000-000	发动机安装 Engine mount	1	Ⓐ
-	GA731-350000-000	发动机安装 Engine mount	1	Ⓑ
6	GA701-340000-000	燃油系统 Fuel system	1	

图 1-2 动力系统  
Fig. 1-2 Power system

© CPCD50/60/70-AG42    ① CPCD50/60/70-AG42Z

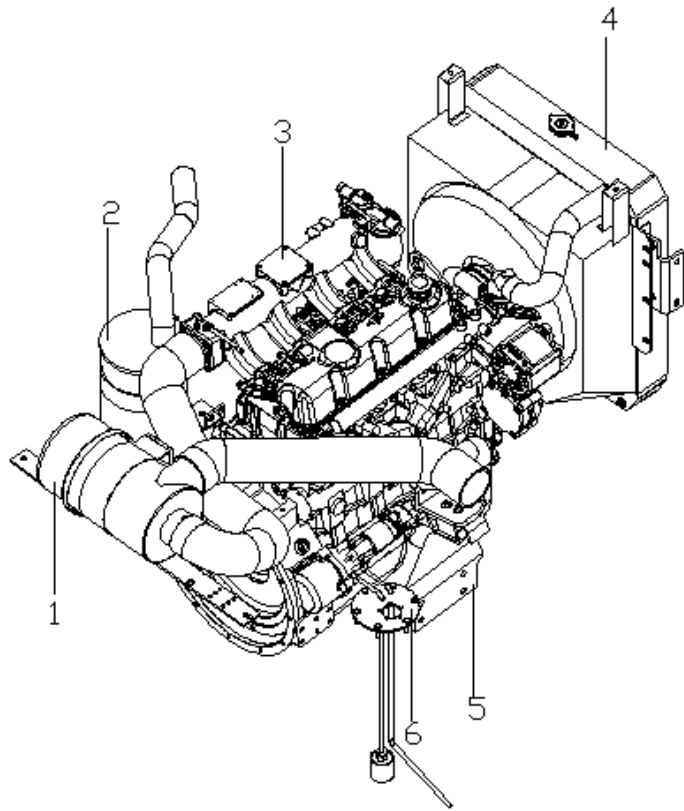

序号 Item	物料码 Part NO.	名称 Description	数量 Qty	备注或适用车型 Remarks or Serial NO.
1	GA700-310000-000	进气系统 Air intake system	1	
2	GA700-320000-000	排气系统 Exhaust system	1	©
-	GA730-320000-000	排气系统 Exhaust system	1	①
3	GA700-301000-G00	柴油机 Diesel engine	1	
4	GA700-330000-000	冷却系统 Cooling system	1	©
-	GA730-330000-000	冷却系统 Cooling system	1	①
5	GA700-350000-000	发动机安装 Engine mount	1	©
-	GA730-350000-000	发动机安装 Engine mount	1	①
6	GA700-340000-000	燃油系统 Fuel system	1	

图 1-3 动力系统  
Fig. 1-3 Power system

Ⓔ CPCD50/60/70-AG41

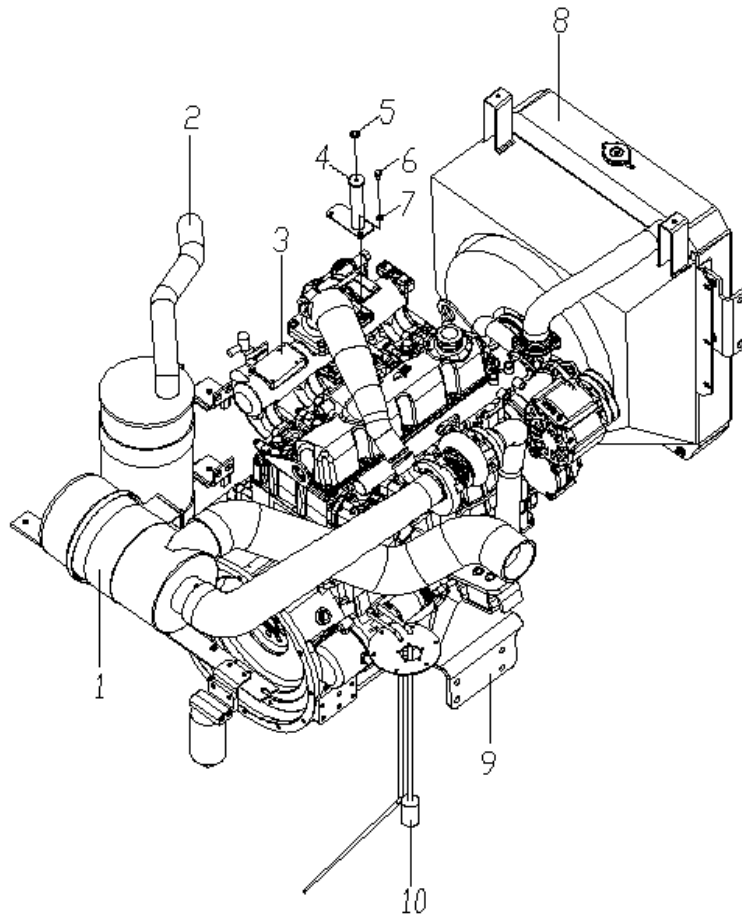

序号 Item	物料码 Part NO.	名称 Description	数量 Qty	备注或适用车型 Remarks or Serial NO.
1	GA702-310000-000	进气系统 Air intake system	1	
2	GA702-320000-000	排气系统 Exhaust system	1	
3	GA702-301000-G00	柴油机 Diesel engine	1	
4	GA702-302000-000	支架 Bracket	1	
5	50W-612002	止推圈 Thrust ring	1	
6	G005783-010020-00	螺栓 M10×20 Bolt M10×20	2	
7	G0093-000010-00	垫圈 10 Washer 10	2	
8	GA702-330000-000	冷却系统 Cooling system	1	
9	GA702-350000-000	发动机安装 Engine mount	1	
10	GA700-340000-000	燃油系统 Fuel system	1	



图 1-4 动力系统  
Fig. 1-4 Power system

Ⓕ CPCD80/100-AG41

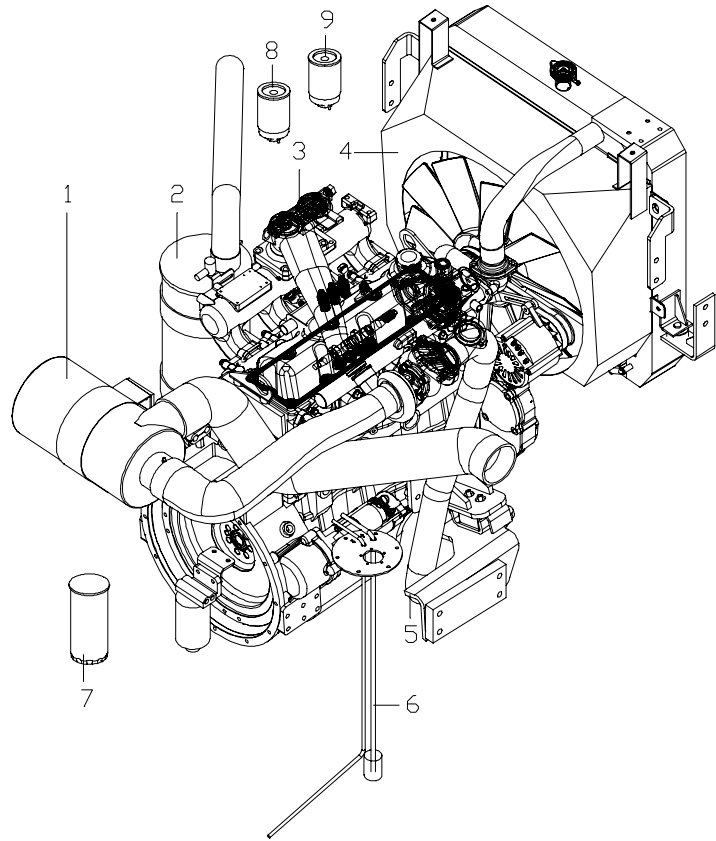

序号 Item	物料码 Part NO.	名称 Description	数量 Qty	备注或适用车型 Remarks or Serial NO.
1	GA1000-310000-000	进气系统 Air inlet system	1	
2	GA800-320000-000	排气系统 Exhaust system	1	CPCD80-AG41
-	GA1000-320000-000	排气系统 Exhaust system	1	CPCD100-AG41
3	GA702-301000-G00	柴油机 Diesel engine	1	
4	GA1000-330000-000	冷却系统 Cooling system	1	
5	GA1000-350000-000	发动机安装 Engine mount	1	
6	GA1000-340000-000	燃油系统 Engine fuel system	1	
7	630-1012120A	机油滤清器 Oil filter	1	
8	A3000-1105020	油水分离器总成 Oil-water separator assy	1	
9	A3000-1105030	柴油滤芯总成 Diesel filter assy	1	

图 1-5 动力系统  
Fig. 1-5 Power system

Ⓒ CPCD50/60/70-AG36 Ⓛ CPCD80/100-AG36

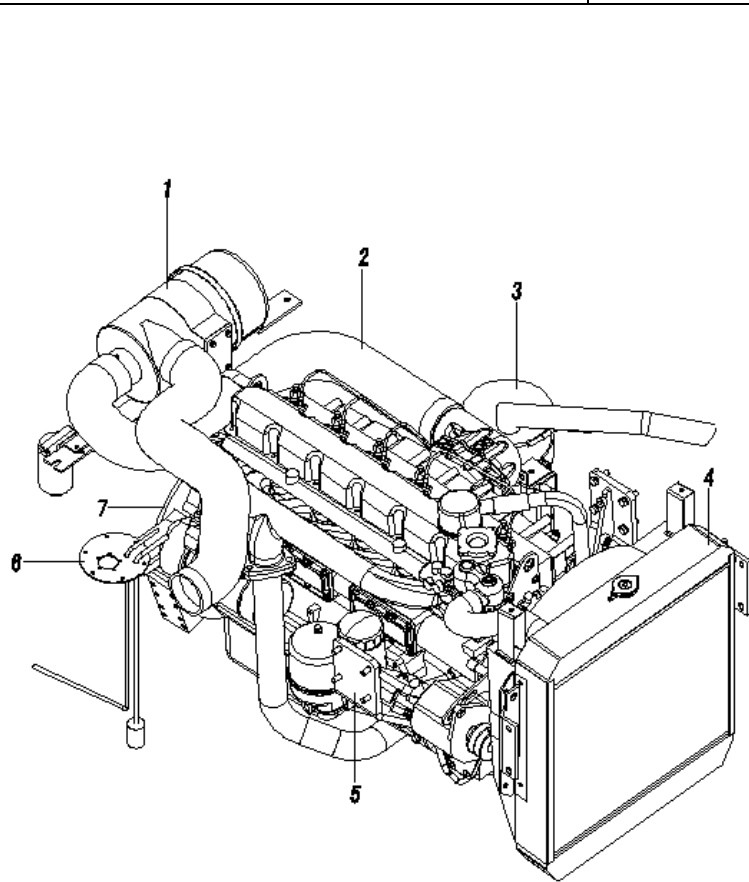

序号 Item	物料码 Part NO.	名称 Description	数量 Qty	备注或适用车型 Remarks or Serial NO.
1	GA703-310000-000	进气系统 Air intake system	1	Ⓒ
-	GA1002-310000-000	进气系统 Air intake system	1	Ⓛ
2	GR1006-301000-G00	柴油机 Diesel engine	1	
3	GA703-320000-000	排气系统 Exhaust system	1	Ⓒ
-	GA802-320000-000	排气系统 Exhaust system	1	CPCD80-AG36
-	GA1002-320000-000	排气系统 Exhaust system	1	CPCD100-AG36
4	GA703-330000-000	冷却系统 Cooling system	1	Ⓒ
-	GA1002-330000-000	冷却系统 Cooling system	1	Ⓛ
5	GA703-350000-000	发动机安装 Engine mount	1	Ⓒ
-	GR1006-350000-000	发动机安装 Engine mount	1	Ⓛ
6	GA703-340000-000	燃油系统 Fuel system	1	Ⓒ
-	GA1002-340000-000	燃油系统 Fuel system	1	Ⓛ
7	GR1006-300001-000	连接盘 Connection plant	1	

图 1-6 动力系统  
Fig. 1-6 Power system

Ⓜ CPCD80/100-AG17

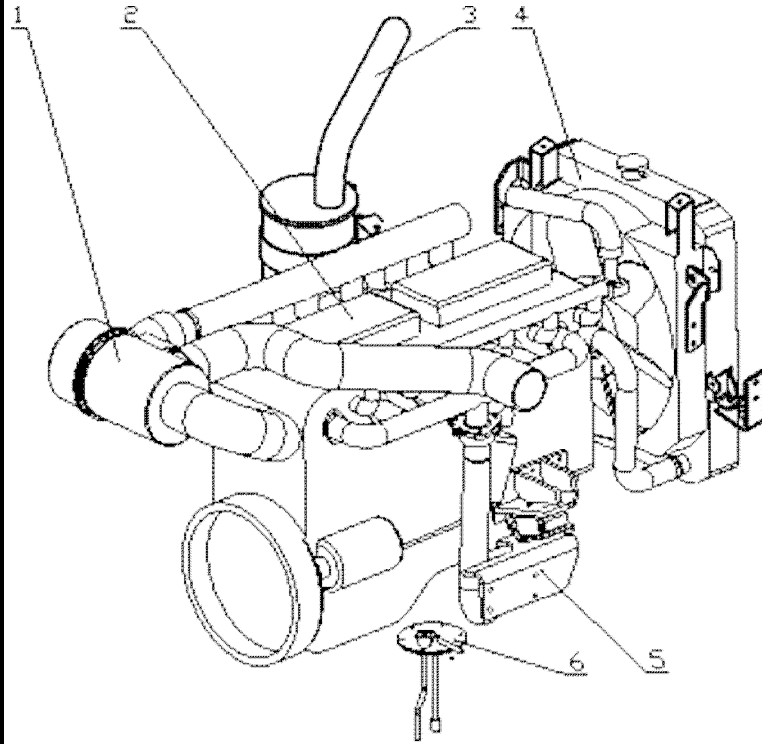

序号 Item	物料码 Part NO.	名称 Description	数量 Qty	备注或适用车型 Remarks or Serial NO.
1	GR1005-310000-000	进气系统 Air inlet system	1	
2	RS705-301000-G00	柴油机 Diesel engine	1	
3	GA801-320000-000	排气系统 Exhaust system	1	CPCD80-AG17
-	GA1001-320000-000	排气系统 Exhaust system	1	CPCD100-AG17
4	GA1001-330000-000	冷却系统 Cooling system	1	
5	GR1005-350000-002	发动机安装 Engine mount	1	
6	GA1001-340000-000	燃油系统 Engine fuel system	1	

图 1-7 动力系统  
Fig. 1-7 Power system

① CPCD50/60/70-AG55

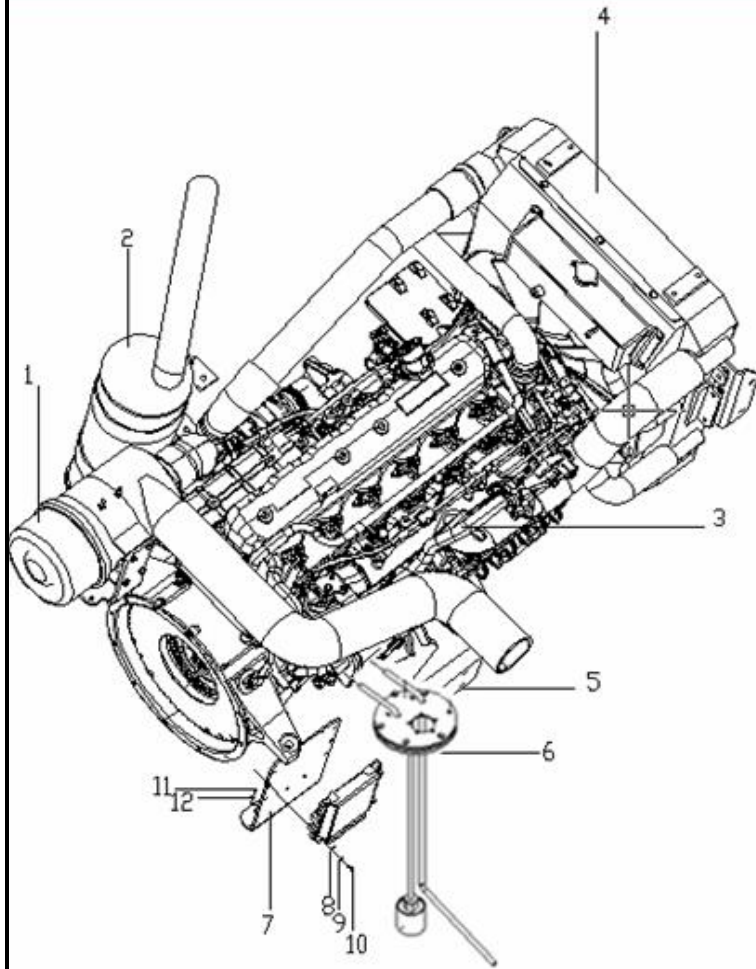

序号 Item	物料码 Part NO.	名称 Description	数量 Qty	备注或适用车型 Remarks or Serial NO.
1	GA710-310000-000	进气系统 Air intake system	1	
2	GA710-320000-000	排气系统 Exhaust system	1	
3	GA710-330000-000	冷却系统 Cooling system	1	
4	GA710-301000-G00	柴油机 Diesel engine	1	
5	GA710-350000-000	发动机安装 Engine mount	1	
6	GAZ630-340000-000	燃油系统 Fuel system	1	
7	X740-300001-000	支架 Bracket	1	
8	G006170-000006-00	螺母 M6 Nut M6	4	
9	G000093-000006-00	垫圈 6 Washer 6	4	
10	G005783-006030-00	螺栓 M6×30 Bolt M6×30	4	
11	G005783-008025-00	螺栓 M8×25 Bolt M8×25	2	
12	G000093-000008-00	垫圈 8 Washer 8	2	

图 1-8 动力系统  
Fig. 1-8 Power system

Ⓚ CPCD80/100-AG55

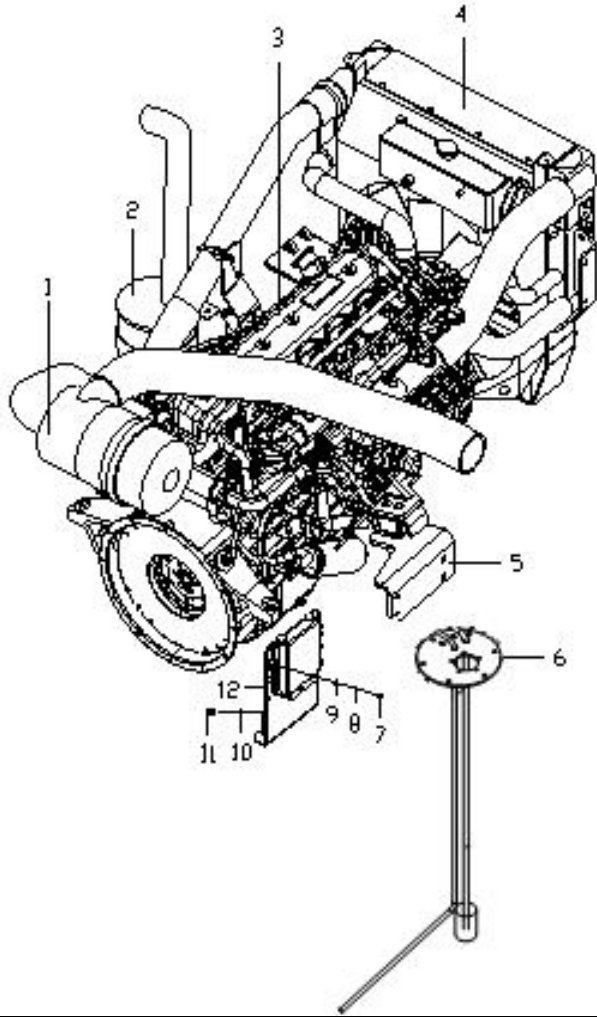

序号 Item	物料码 Part NO.	名称 Description	数量 Qty	备注或适用车型 Remarks or Serial NO.
1	GA1010-310000-000	进气系统 Air inlet system	1	
2	GA1010-320000-000	排气系统 Exhaust system	1	
3	GA710-301000-G00	柴油机 Diesel engine		
4	GA1010-330000-000	冷却系统 Cooling system	1	
5	GA1010-350000-000	发动机安装 Engine mount	1	
6	GA1010-340000-000	燃油系统 Engine fuel system	1	
7	G005783-006025-00	螺栓 M6×25 Bolt M6×25	4	
8	G000093-000006-00	垫圈 6 Washer 6	4	
9	G006170-000006-00	螺母 M6 Nut M6	4	
10	G000093-000008-00	垫圈 8 Washer 8	2	
11	G005783-008030-00	螺栓 M8×30 Bolt M8×30	2	
12	X740-300001-000	支架 Bracket	1	

图 2-1 进气系统  
Fig. 2-1 Air intake system

Ⓐ CPCD50/60/70-AG16 Ⓑ CPCD50/60/70-AG16Z

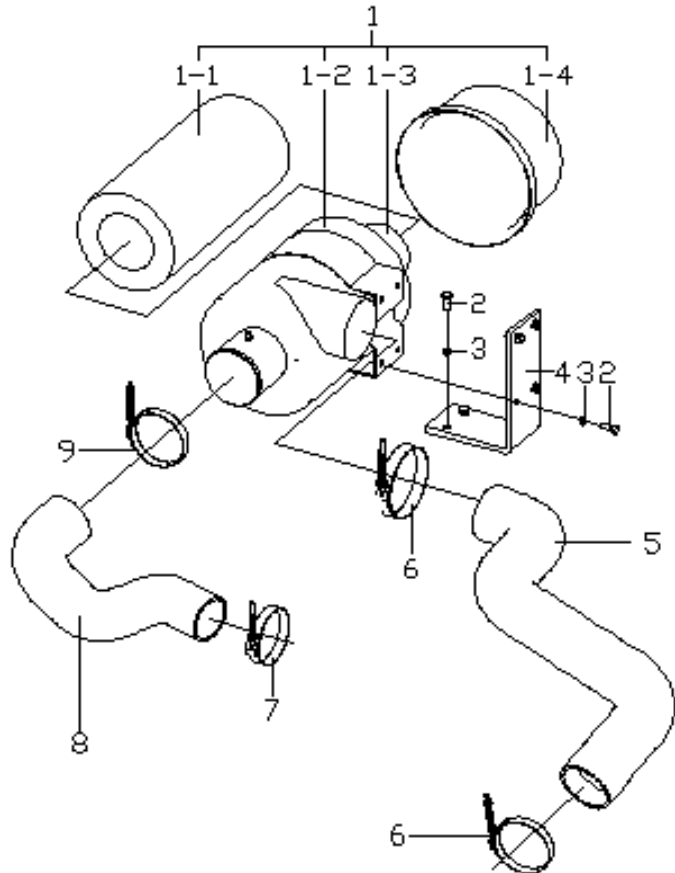

序号 Item	物料码 Part NO.	名称 Description	数量 Qty	备注或适用车型 Remarks or Serial NO.
1	GR501-311000-001	空气滤清器 Air cleaner	1	
1-1	828889	主滤芯 Main filter	1	
1-2	NO PART NO.	滤清器壳 Body	1	
1-3	829333	安全滤芯 Safety filter	1	
1-4	NO PART NO.	滤清器盖 Cover	1	
2	G005783-008016-00	螺栓 M8×20 Bolt M8×20	6	
3	G0093-000008-00	垫圈 8 Washer 8	6	
4	GR501-310001-000	安装板 Air cleaner bracket	1	
5	GA701-310002-000	空滤器进气管 Air intake pipe	1	
6	Q676-108-G00	蜗杆传动式软管环箍 108 Clamp 108	2	
7	Q676-89-G00	蜗杆传动式软管环箍 89 Clamp 89	1	
8	GA701-310001-000	发动机进气管 Engine air intake pipe	1	
9	Q676-102-G00	蜗杆传动式软管环箍 102 Clamp 102	1	

图 2-2 进气系统  
Fig.2-2 Air intake system

© CPCD50/60/70-AG42    ① CPCD50/60/70-AG42Z

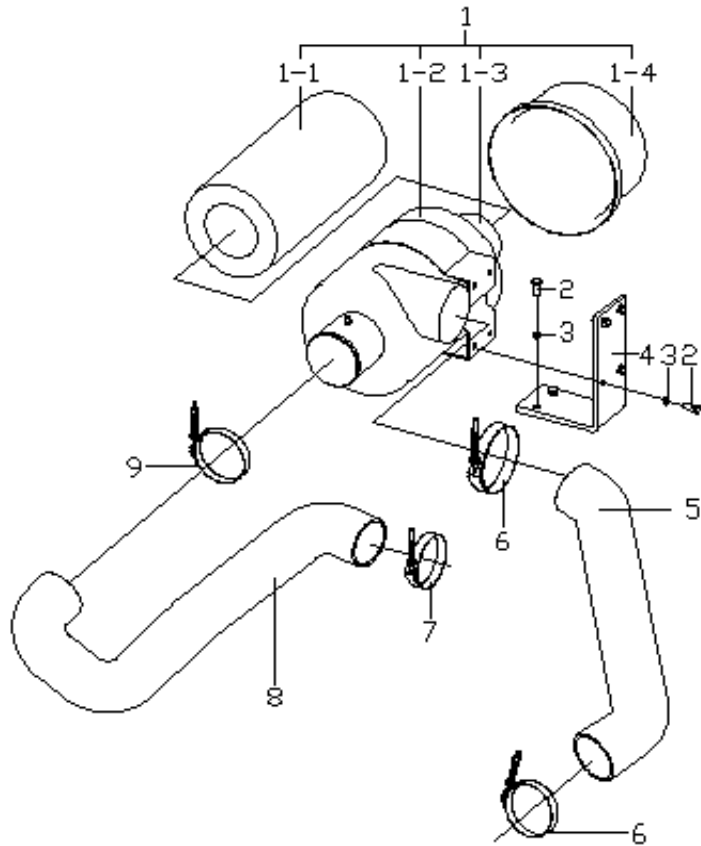

序号 Item	物料码 Part NO.	名称 Description	数量 Qty	备注或适用车型 Remarks or Serial NO.
1	GR501-311000-001	空气滤清器 Air cleaner	1	
1-1	828889	主滤芯 Main filter	1	
1-2	NO PART NO.	滤清器壳 Body	1	
1-3	829333	安全滤芯 Safety filter	1	
1-4	NO PART NO.	滤清器盖 Cover	1	
2	G005783-008016-00	螺栓 M8×20 Bolt M8×20	6	
3	G0093-000008-00	垫圈 8 Washer 8	6	
4	GR501-310001-000	安装板 Air cleaner bracket	1	
5	GA700-310002-000	空滤器进气管 Air intake pipe	1	
6	Q676-108-G00	蜗杆传动式软管环箍 108 Clamp 108	2	
7	Q676-89-G00	蜗杆传动式软管环箍 89 Clamp 89	1	
8	GA700-310001-000	发动机进气管 Engine air intake pipe	1	
9	Q676-102-G00	蜗杆传动式软管环箍 102 Clamp 102	1	

图 2-3 进气系统  
Fig. 2-3 Air intake system

Ⓔ CPCD50/60/70-AG41

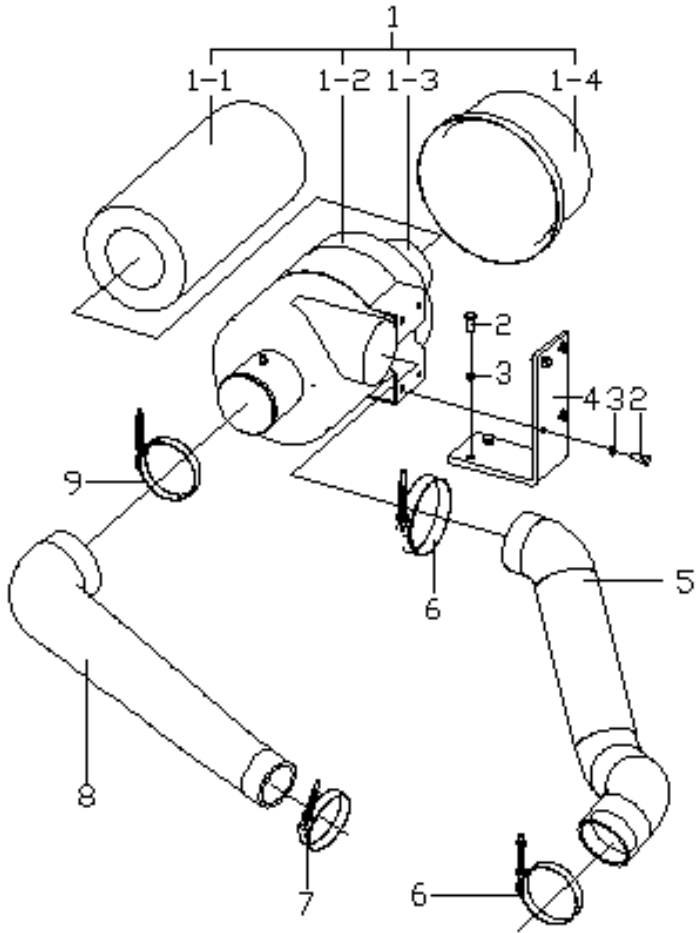

序号 Item	物料码 Part NO.	名称 Description	数量 Qty	备注或适用车型 Remarks or Serial NO.
1	GR501-311000-001	空气滤清器 Air cleaner	1	
1-1	828889	主滤芯 Main filter	1	
1-2	NO PART NO.	滤清器壳 Body	1	
1-3	829333	安全滤芯 Safety filter	1	
1-4	NO PART NO.	滤清器盖 Cover	1	
2	G005783-008016-00	螺栓 M8×20 Bolt M8×20	6	
3	G0093-000008-00	垫圈 8 Washer 8	6	
4	GR501-310001-000	安装板 Air cleaner bracket	1	
5	GA702-310002-000	空滤器进气管 Air intake pipe	1	
6	Q676-108-G00	蜗杆传动式软管环箍 108 Clamp 108	2	
7	Q676-76-G00	蜗杆传动式软管环箍 76 Clamp 76	1	
8	GA702-310001-000	发动机进气管 Engine air intake pipe	1	
9	Q676-102-G00	蜗杆传动式软管环箍 102 Clamp 102	1	



图 2-4 进气系统  
Fig.2-4 Air intake system

Ⓢ CPCD80/100-AG41

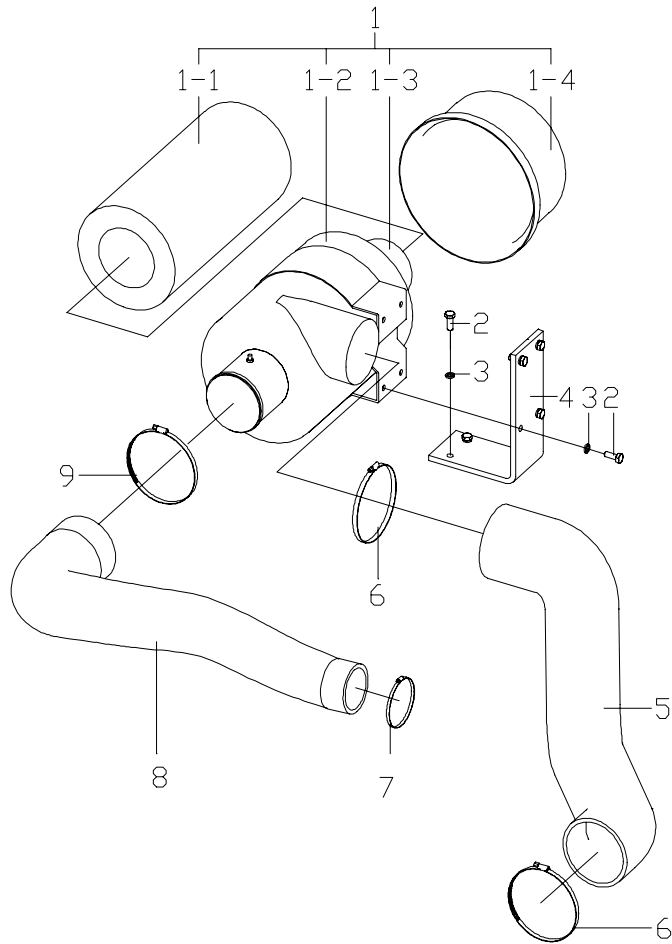

序号 Item	物料码 Part NO.	名称 Description	数量 Qty	备注或适用车型 Remarks or Serial NO.
1	GR501-311000-001	空气滤清器 Air cleaner	1	
1-1	828889	主滤芯 Main filter	1	
1-2	NO PART NO.	滤清器壳 Body	1	
1-3	829333	安全滤芯 Safety filter	1	
1-4	NO PART NO.	滤清器盖 Cover	1	
2	G005783-008016-00	螺栓 M8×20 Bolt M8×20	6	
3	G0093-000008-00	垫圈 8 Washer 8	6	
4	GR501-310001-000	安装板 Air cleaner bracket	1	
5	GA1000-310002-000	空滤器进气管 Air intake pipe	1	
6	Q676-108-G00	蜗杆传动式软管环箍 108 Clamp 108	2	
7	Q676-76-G00	蜗杆传动式软管环箍 76 Clamp 89	1	
8	GA1000-310001-000	发动机进气管 Engine air intake pipe	1	
9	Q676-102-G00	蜗杆传动式软管环箍 102 Clamp 102	1	

图 2-5 进气系统  
Fig. 2-5 Air intake system

Ⓒ CPCD50/60/70-AG36 Ⓛ CPCD80/100-AG36

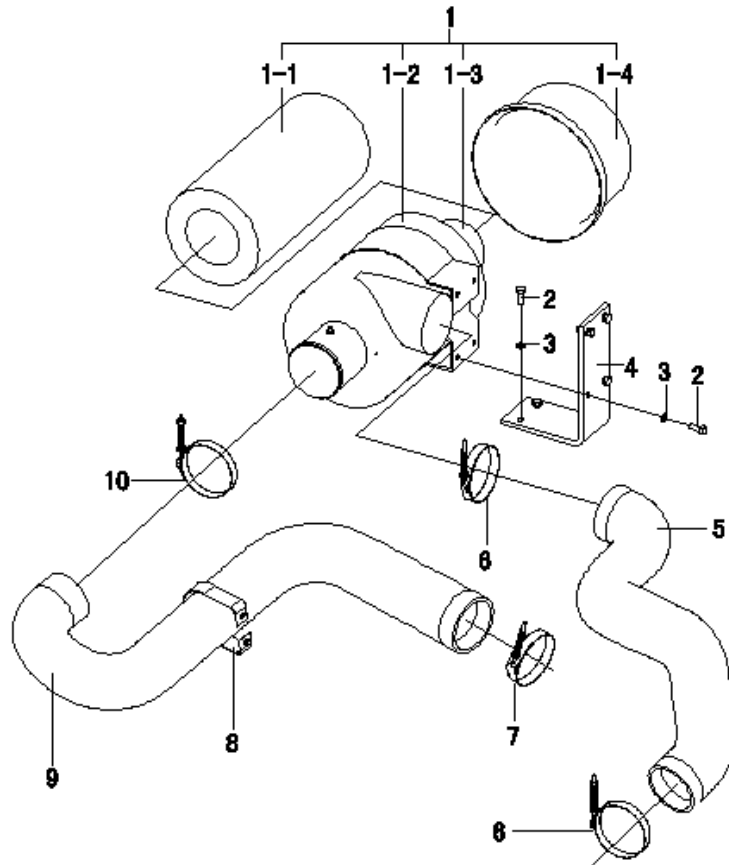

序号 Item	物料码 Part NO.	名称 Description	数量 Qty	备注或适用车型 Remarks or Serial NO.
1	GR501-311000-001	空气滤清器 Air cleaner	1	
1-1	828889	主滤芯 Main filter	1	
1-2	NO PART NO.	滤清器壳 Body	1	
1-3	829333	安全滤芯 Safety filter	1	
1-4	NO PART NO.	滤清器盖 Cover	1	
2	G005783-008016-00	螺栓 M8×20 Bolt M8×20	6	
3	G0093-000008-00	垫圈 8 Washer 8	6	
4	GR501-310001-000	安装板 Air cleaner bracket	1	
5	GA703-310002-000	空滤器进气管 Air intake pipe	1	Ⓒ
-	GA1002-310002-000	空滤器进气管 Air intake pipe	1	Ⓛ
6	Q676-108-G00	蜗杆传动式软管环箍 108 Clamp 108	2	
7	Q676-120-G00	蜗杆传动式软管环箍 120 Clamp 120	1	
8	GR1006-310002-000	抱箍 Clamp	1	Ⓒ
-	GA1002-310003-000	抱箍 Clamp	1	Ⓛ
9	GA703-310001-000	发动机进气管 Engine air intake pipe	1	Ⓒ



图 2-6 进气系统  
Fig.2-6 Air intake system

Ⓜ CPCD80/100-AG17

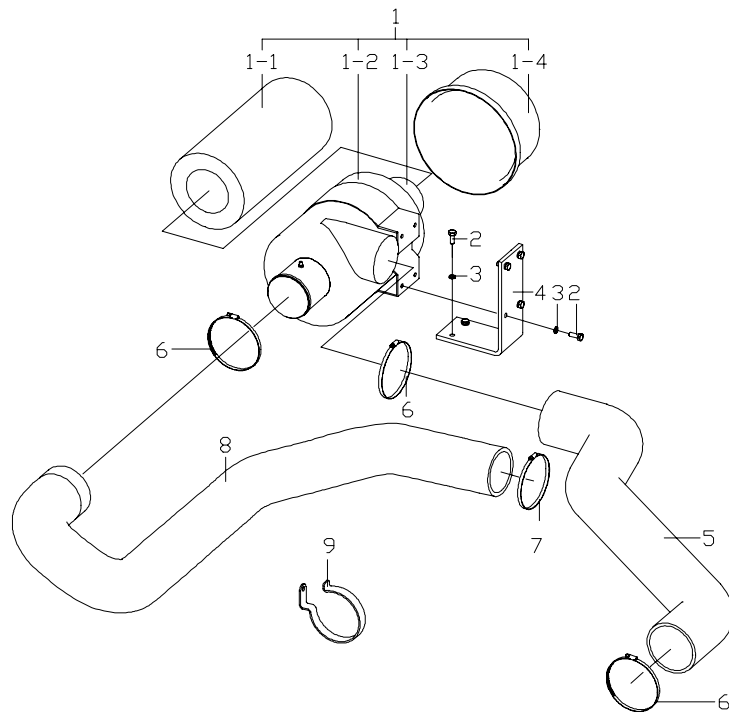

序号 Item	物料码 Part NO.	名称 Description	数量 Qty	备注或适用车型 Remarks or Serial NO.
1	GR501-311000-001	空气滤清器 Air cleaner	1	
1-1	828889	主滤芯 Main filter	1	
1-2	NO PART NO.	滤清器壳 Body	1	
1-3	829333	安全滤芯 Safety filter	1	
1-4	NO PART NO.	滤清器盖 Cover	1	
2	G005783-008016-00	螺栓 M8×20 Bolt M8×20	6	
3	G0093-000008-00	垫圈 8 Washer 8	6	
4	GR501-310001-000	安装板 Air cleaner bracket	1	
5	GR1005-310002-000	进气胶管 Air intake pipe	1	
6	Q676-108-G00	蜗杆传动式软管环箍 108 Clamp 108	3	
7	Q676-95-G00	蜗杆传动式软管环箍 95 Clamp 95	1	
8	GR1005-310001-000	发动机进气管 Engine air intake pipe	1	
9	GR1005-310003-000	发动机进气胶管支架 Clamp	1	

图 2-7 进气系统  
Fig. 2-7 Air intake system

① CPCD50/60/70-AG55

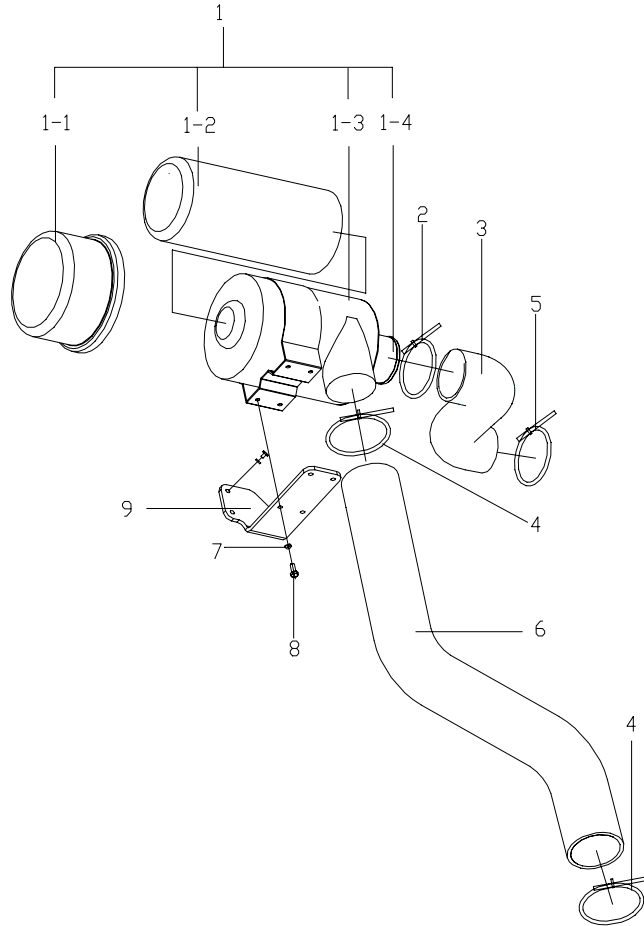

序号 Item	物料码 Part NO.	名称 Description	数量 Qty	备注或适用车型 Remarks or Serial NO.
1	GR710-311000-000	空气滤清器 Air cleaner	1	
1-1	828889	滤清器盖 Cover	1	
1-2	NO PART NO.	主滤芯 Main filter	1	
1-3	829333	滤清器壳 Body	1	
1-4	NO PART NO.	安全滤芯 Safety filter	1	
2	Q675-100-G00	蜗杆传动式软管环箍 100 Clamp 100	1	
3	GA710-310001-000	发动机进气管 Engine air intake pipe	1	
4	Q676-108-G00	安装板 Air cleaner bracket	2	
5	Q676-89-G00	蜗杆传动式软管环箍 89 Clamp 89	1	
6	GA710-310002-000	空滤器进气管 Air intake pipe	1	
7	G000093-000008-00	垫圈 8 Washer 8	6	
8	G005783-008025-00	螺栓 M8×25 Bolt M8×25	6	
9	GA710-310100-000	空滤器安装支架 Air cleaner bracket	1	

图 2-8 进气系统  
Fig.2-8 Air intake system

Ⓚ CPCD80/100-AG55

序号 Item	物料码 Part NO.	名称 Description	数量 Qty	备注或适用车型 Remarks or Serial NO.
1	GA710-311000-000	空气滤清器 Air cleaner	1	
1-1	828889	主滤芯 Main filter	1	
1-2	NO PART NO.	滤清器壳 Body	1	
1-3	829333	安全滤芯 Safety filter	1	
1-4	NO PART NO.	滤清器盖 Cover	1	
2	G005783-008025-00	螺栓 M8×25 Bolt M8×25	6	
3	G0093-000008-00	垫圈 8 Washer 8	6	
4	GR501-310001-000	安装板 Air cleaner bracket	1	
5	GA1010-310002-000	空滤器进气管 Air intake pipe	1	
6	Q676-108-G00	蜗杆传动式软管环箍 108 Clamp 108	2	
7	Q676-89-G00	蜗杆传动式软管环箍 89 Clamp 89	1	
8	GA1010-310001-000	发动机进气管 Engine air intake pipe	1	
9	Q676-102-G00	蜗杆传动式软管环箍 102 Clamp 102	1	



图 3-1 排气系统  
Fig.3-1 Exhaust system

Ⓐ CPCD50/60/70-AG16 Ⓑ CPCD50/60/70-AG16Z

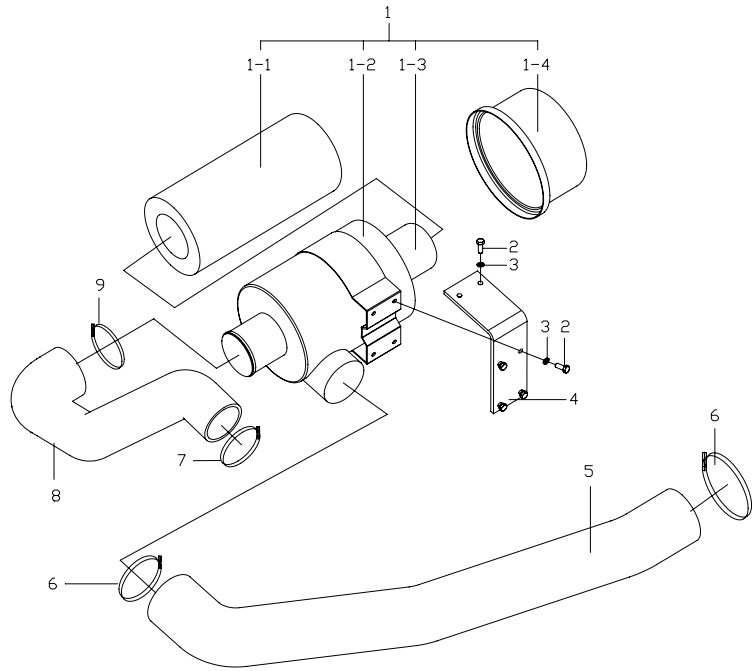
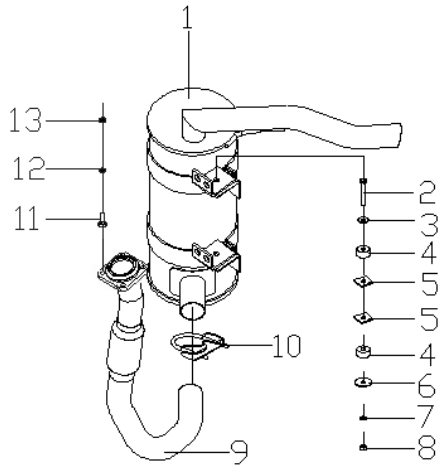

序号 Item	物料码 Part NO.	名称 Description	数量 Qty	备注或适用车型 Remarks or Serial NO.
1	GA700-321000-000	消声器总成 Muffler assy	1	
2	G005782-008060-00	螺栓 M8×60 Bolt M8×60	2	
3	G000096-000008-00	垫圈 8 Washer 8	1	
4	50W-320002	橡胶垫 Rubber shim	4	
5	50W-320003	垫片 Shim	4	
6	50W-320001	垫圈 Washer	2	
7	G000093-000008-00	垫圈 8 Washer 8	2	
8	G001337-000008-00	螺母 M8 Nut M8	2	
9	GA701-321000-000	排气管 Exhaust pipe	1	Ⓐ
-	GA731-321000-000	排气管 Exhaust pipe	1	Ⓑ
10	GR501-326000-000	抱箍 Clamp	1	
11	G000897-010060-00	螺栓 M10×60 Bolt M10×60	4	
12	G000093-000010-00	垫圈 10 Washer 10	4	
13	G001337-000010-00	螺母 M10 Nut M10	4	

图 3-2 排气系统  
Fig. 3-2 Exhaust system

© CPCD50/60/70-AG42    ① CPCD50/60/70-AG42Z

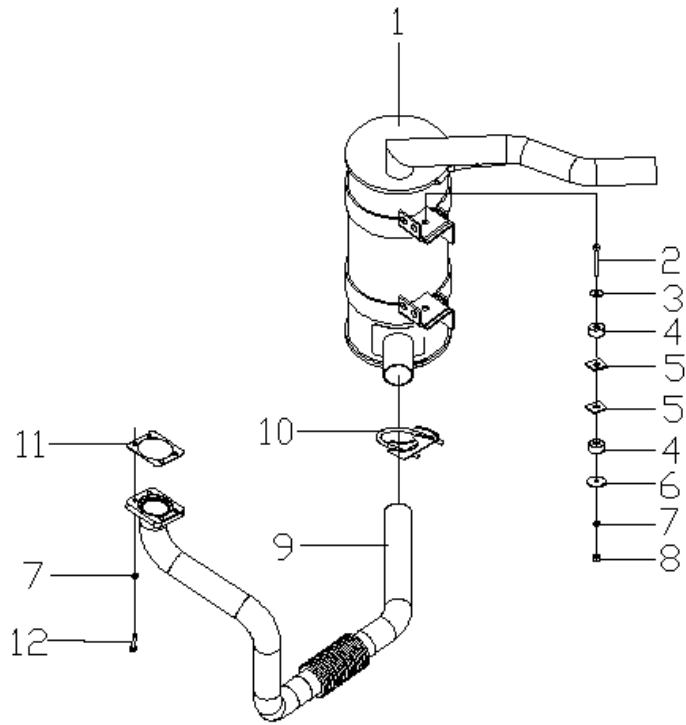

序号 Item	物料码 Part NO.	名称 Description	数量 Qty	备注或适用车型 Remarks or Serial NO.
1	GA700-321000-000	消声器总成 Muffler assy	1	
2	G005782-008060-00	螺栓 M8×60 Bolt M8×60	2	
3	G000096-000008-00	垫圈 8 Washer 8	2	
4	50W-320002	橡胶垫 Rubber shim	4	
5	50W-320003	垫片 Shim	4	
6	50W-320001	垫圈 Washer	2	
7	G000093-000008-00	垫圈 8 Washer 8	6	
8	G001337-000008-00	螺母 M8 Nut M8	2	
9	GA700-322000-000	排气管 Exhaust pipe	1	©
-	GA730-321000-000	排气管 Exhaust pipe	1	①
10	GR501-326000-000	抱箍 Clamp	1	
11	GA700-320001-G00	排气管垫片 Shim	1	
12	G005783-008030-00	螺栓 M8×30 Bolt M8×30	4	



图 3-3 排气系统  
Fig.3-3 Exhaust system

Ⓔ CPCD50/60/70-AG41

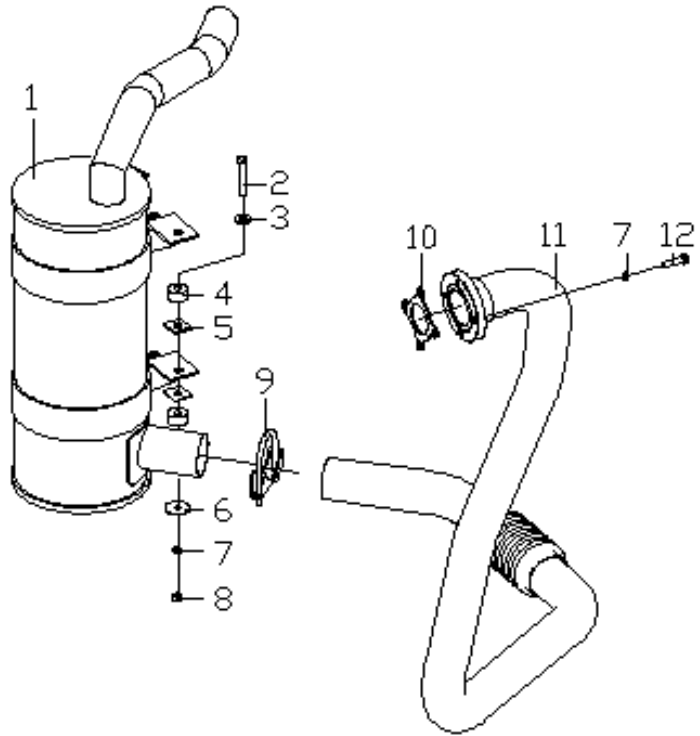

序号 Item	物料码 Part NO.	名称 Description	数量 Qty	备注或适用车型 Remarks or Serial NO.
1	GA700-321000-000	消声器总成 Muffler assy	1	
2	G005782-008060-00	螺栓 M8×60 Bolt M8×60	2	
3	G000096-000008-00	垫圈 8 Washer 8	2	
4	50W-320002	橡胶垫 Rubber shim	4	
5	50W-320003	垫片 Shim	4	
6	50W-320001	垫圈 Washer	2	
7	G000093-000008-00	垫圈 8 Washer 8	6	
8	G006170-000008-00	螺母 M8 Nut M8	2	
9	GR501-326000-000	抱箍 Clamp	1	
10	GR713-320002-G00	涡轮出口垫片 Shim	1	
11	GA702-321000-000	排气管 Exhaust pipe	1	
12	G005783-008030-00	螺栓 M8×30 Bolt M8×30	4	

图 3-4 排气系统  
Fig. 3-4 Exhaust system

Ⓢ CPCD80/100-AG41

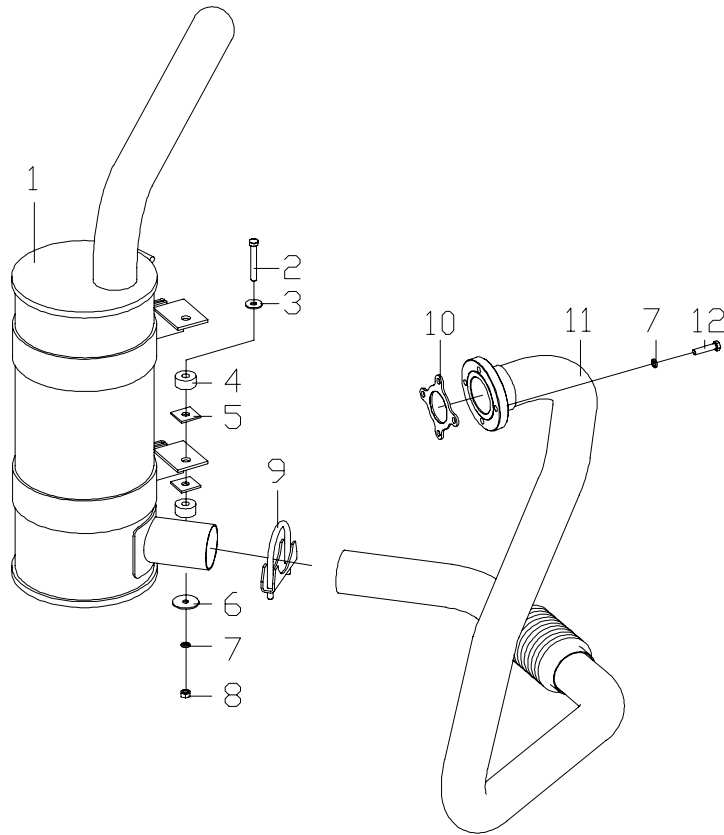

序号 Item	物料码 Part NO.	名称 Description	数量 Qty	备注或适用车型 Remarks or Serial NO.
1	GA1000-321000-000	消声器总成 Muffler assy	1	
2	G005782-008060-00	螺栓 M8×60 Bolt M8×60	2	
3	G000096-000008-00	垫圈 8 Washer 8	2	
4	50W-320002	橡胶垫 Rubber shim	4	
5	50W-320003	垫片 Shim	4	
6	50W-320001	垫圈 Washer	2	
7	G000093-000008-00	垫圈 8 Washer 8	6	
8	G006170-000008-00	螺母 M8 Nut M8	2	
9	GR503-324000-000	抱箍 Clamp	1	
10	GR713-320002-G00	涡轮出口垫片 Shim	1	
11	GA1000-322000-000	排气管 Exhaust pipe	1	
-	GA800-322000-000	排气管 Exhaust pipe	1	
12	G005783-008030-00	螺栓 M8×30 Bolt M8×30	4	

图 3-5 排气系统  
Fig. 3-5 Exhaust system

Ⓒ CPCD50/60/70-AG36 Ⓛ CPCD80/100-AG36

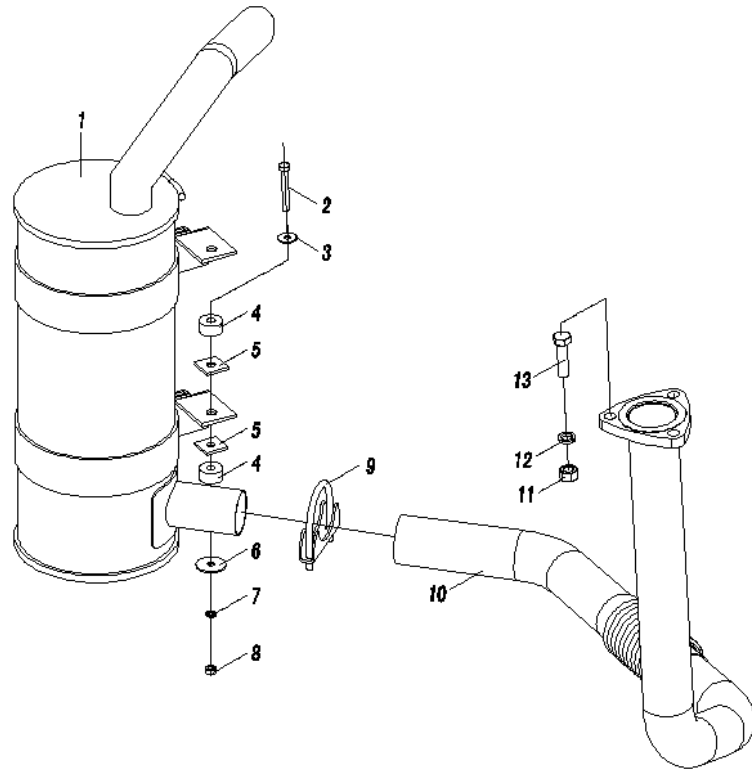

序号 Item	物料码 Part NO.	名称 Description	数量 Qty	备注或适用车型 Remarks or Serial NO.
1	GA703-322000-000	消声器总成 Muffler assy	1	Ⓒ
-	GA1000-321000-000	消声器总成 Muffler assy	1	Ⓛ
2	G005782-008060-00	螺栓 M8×60 Bolt M8×60	2	
3	G000096-000008-00	垫圈 8 Washer 8	2	
4	50W-320002	橡胶垫 Rubber shim	4	
5	50W-320003	垫片 Shim	4	
6	50W-320001	垫圈 Washer	2	
7	G000093-000008-00	垫圈 8 Washer 8	6	
8	G006170-000008-00	螺母 M8 Nut M8	2	
9	GR503-324000-000	抱箍 Clamp	1	
10	GA703-321000-000	排气管 Exhaust pipe	1	Ⓒ
-	GR806-321000-000	排气管 Exhaust pipe	1	CPCD80-AG36
-	GR1006-321000-000	排气管 Exhaust pipe	1	CPCD100-AG36
11	G006170-000014-00	螺母 M14 Nut M14	3	
12	G000093-000014-00	垫圈 14 Washer 14	3	

图 3-5 排气系统  
Fig. 3-5 Exhaust system

③ CPCD50/60/70-AG36    ① CPCD80/100-AG36

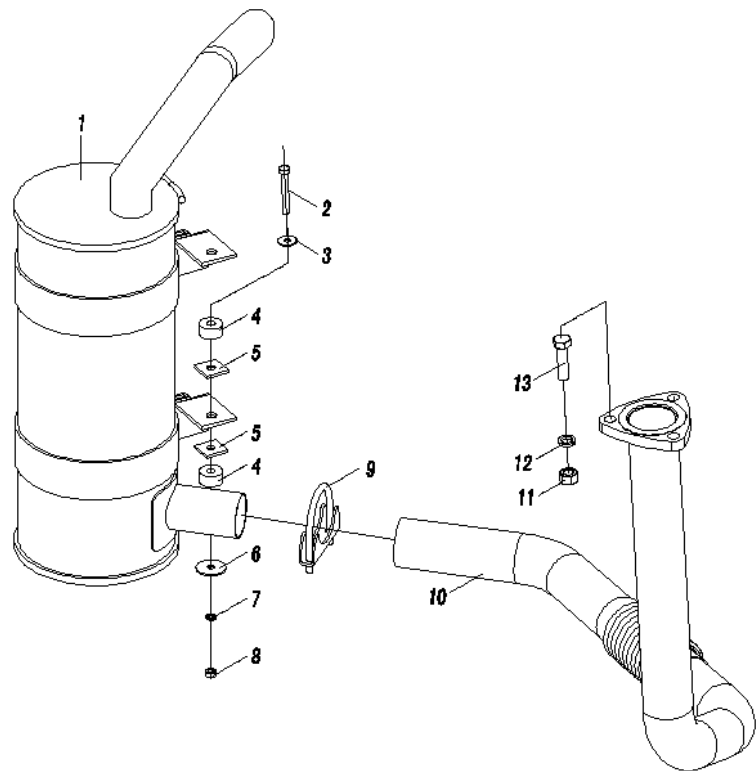

序号 Item	物料码 Part NO.	名称 Description	数量 Qty	备注或适用车型 Remarks or Serial NO.
13	G005783-014050-00	螺栓 M14×50 Bolt M14×50	3	

图 3-6 排气系统  
Fig.3-6 Exhaust system

Ⓜ CPCD80/100-AG17

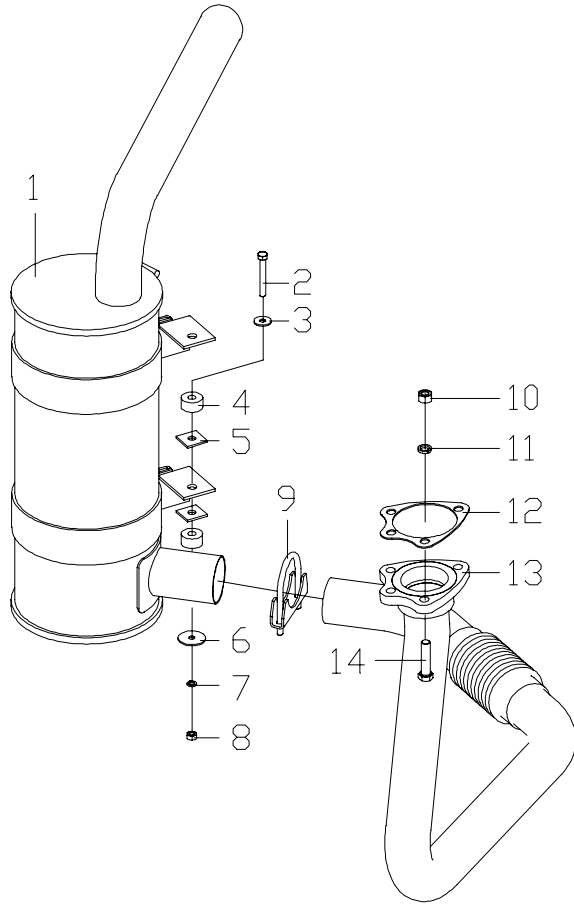

序号 Item	物料码 Part NO.	名称 Description	数量 Qty	备注或适用车型 Remarks or Serial NO.
1	GA1000-321000-000	消声器总成 Muffler assy	1	
2	G005782-008060-00	螺栓 M8×60 Bolt M8×60	2	
3	G000096-000008-00	垫圈 8 Washer 8	2	
4	50W-320002	橡胶垫 Rubber shim	4	
5	50W-320003	垫片 Shim	4	
6	50W-320001	垫圈 Washer	2	
7	G000093-000008-00	垫圈 8 Washer 8	2	
8	G006170-000008-00	螺母 M8 Nut M8	2	
9	GR503-324000-000	抱箍 Clamp	1	
10	G006170-000012-00	螺母 M12 Nut M12	3	
11	G000093-000012-00	垫圈 12 Washer 12	3	
12	100DHB-320001	垫片 Shim	1	
13	GR1005-321000-000	排气管 Exhaust pipe	1	
-	GR805-321000-000	排气管 Exhaust pipe	1	
14	G005783-012050-00	螺栓 M12×50 Bolt M12×50	3	

图 3-7 排气系统  
Fig. 3-7 Exhaust system

① CPCD50/60/70-AG55

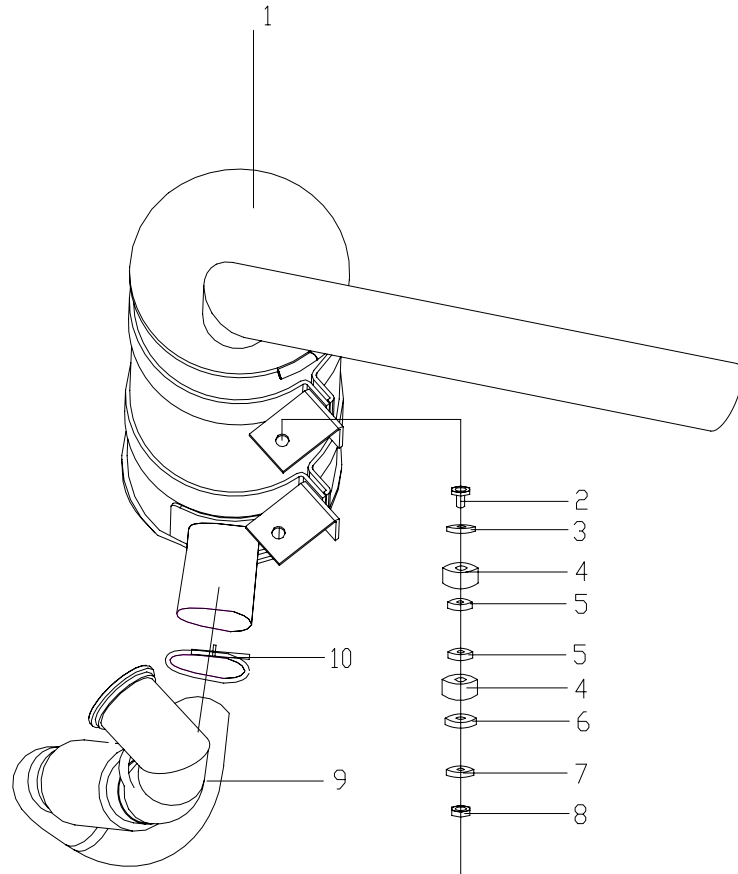

序号 Item	物料码 Part NO.	名称 Description	数量 Qty	备注或适用车型 Remarks or Serial NO.
1	GA703-322000-000	消声器总成 Muffler assy	1	
2	G005782-008060-00	螺栓 M8×60 Bolt M8×60	2	
3	G000096-000008-00	垫圈 8 Washer 8	2	
4	50W-320002	橡胶垫 Rubber shim	4	
5	50W-320003	垫片 Shim	4	
6	50W-320001	垫圈 Washer	2	
7	G000093-000008-00	垫圈 8 Washer 8	2	
8	G001337-000008-00	螺母 M8 Nut M8	2	
9	GA710-320100-000	排气管 Exhaust pipe	1	
10	GR503-324000-000	抱箍 Clamp	1	

图 3-8 排气系统  
Fig. 3-8 Exhaust system

Ⓚ CPCD80/100-AG55

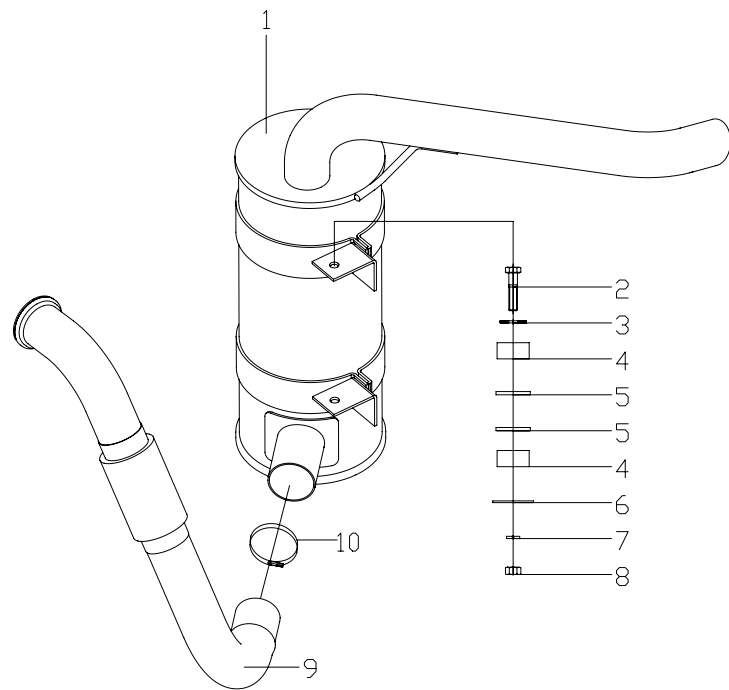

序号 Item	物料码 Part NO.	名称 Description	数量 Qty	备注或适用车型 Remarks or Serial NO.
1	GA1000-321000-000	消声器总成 Muffler assy	1	
2	G005782-008060-00	螺栓 M8×60 Bolt M8×60	2	
3	G000096-000008-00	垫圈 8 Washer 8	2	
4	50W-320002	橡胶垫 Rubber shim	4	
5	50W-320003	垫片 Shim	4	
6	50W-320001	垫圈 Washer	2	
7	G000093-000008-00	垫圈 8 Washer 8	2	
8	G006170-000008-00	螺母 M8 Nut M8	2	
9	GA1010-322000-000	排气管 Exhaust pipe	1	
10	GR503-324000-000	抱箍 Clamp	1	

图 4-1 冷却系统  
Fig. 4-1 Cooling system

Ⓐ CPCD50/60/70-AG16 Ⓑ CPCD50/60/70-AG16Z

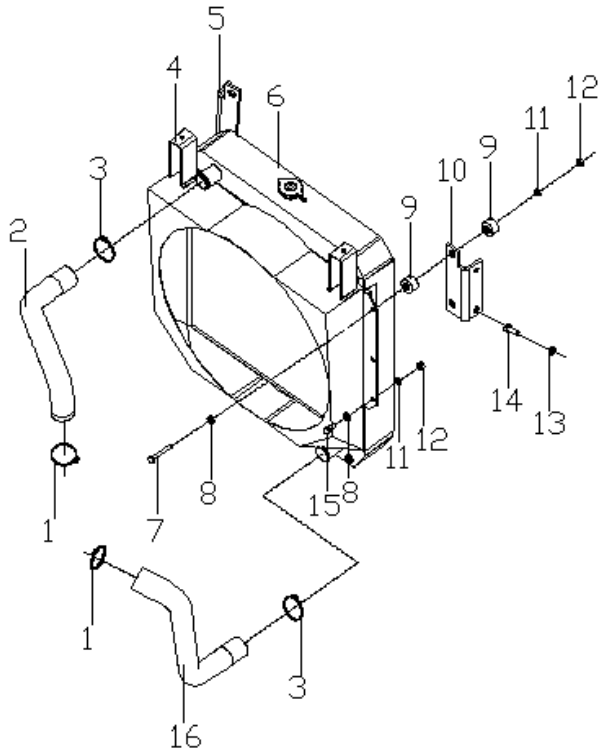

序号 Item	物料码 Part NO.	名称 Description	数量 Qty	备注或适用车型 Remarks or Serial NO.
1	Q672-56-G00	双钢丝式环箍 56 Clamp 56	2	
2	GA700-330001-000	散热器进水管 Rubber pipe for inlet	1	
3	Q672-50-G00	双钢丝式环箍 50 Clamp 50	2	
4	GA701-332000-000	护风圈总成 Fan shroud assy	1	Ⓐ
-	GA731-332000-000	护风圈总成 Fan shroud assy	1	Ⓑ
5	GA700-330004-000	散热器右支架 Right bracket	1	
6	GA701-331000-000	铝散热器总成 Radiator assy	1	
7	G005783-010065-00	螺栓 M10×65 Bolt M10×65	4	
8	G0097P1-000010-00	垫圈 10 Washer 10	6	
9	GR501-330200-000	缓冲垫 Cushion	4	
10	GA700-330003-000	散热器左支架 Left stents	1	
11	G000093-000010-00	垫圈 10 Washer 10	6	
12	G006170-000010-00	螺母 M10 Nut 10	6	
13	G000093-000012-00	垫圈 12 Washer 12	4	
14	G005783-012030-00	螺栓 M12×30 Bolt M12×30	4	



图 4-1 冷却系统  
Fig.4-1 Cooling system

Ⓐ CPCD50/60/70-AG16 Ⓑ CPCD50/60/70-AG16Z

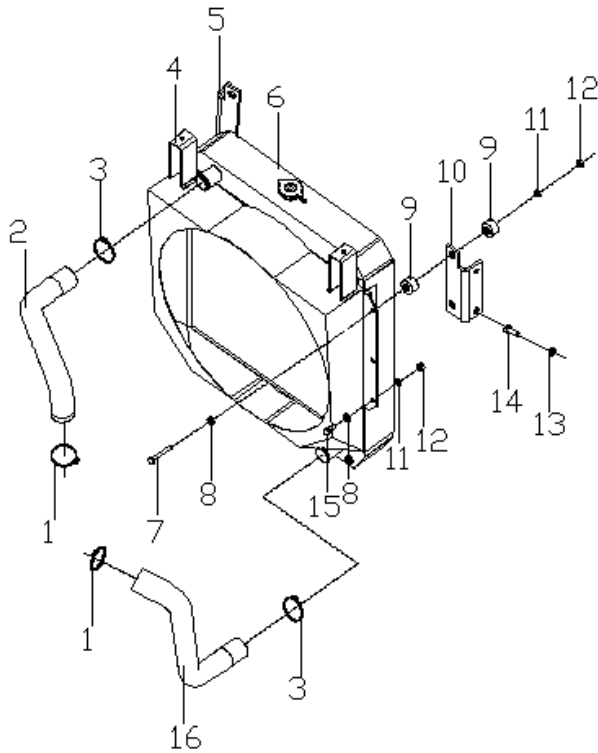

序号 Item	物料码 Part NO.	名称 Description	数量 Qty	备注或适用车型 Remarks or Serial NO.
15	G005783-010025-00	螺栓 M10×25 Bolt M10×25	2	
16	GA701-330002-000	散热器出水管 Rubber pipe for outtake	1	

图 4-2 冷却系统  
Fig.4-2 Cooling system

© CPCD50/60/70-AG42    ① CPCD50/60/70-AG42Z

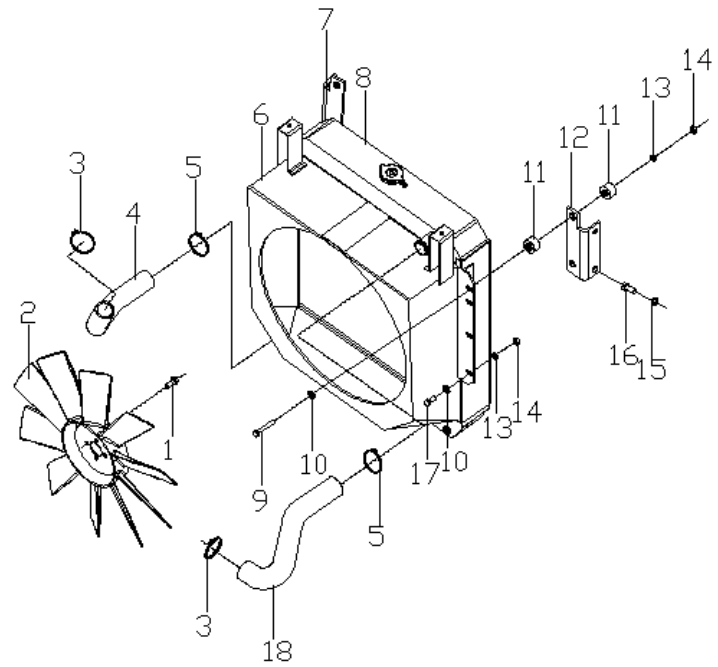

序号 Item	物料码 Part NO.	名称 Description	数量 Qty	备注或适用车型 Remarks or Serial NO.
1	G005789-010025-01	六角法兰面螺栓 M10×25 Bolt M10×25	1	
2	GA700-333000-000	吹风扇 (Φ500) Fan(Φ500)	1	
3	Q672-56-G00	双钢丝式环箍 56 Clamp 56	2	
4	GA700-330002-000	散热器出水管 Rubber pipe for outtake	1	
5	Q672-50-G00	双钢丝式环箍 50 Clamp 50	2	
6	GA700-332000-000	护风圈总成 Fan shroud assy	1	©
-	GA730-332000-000	护风圈总成 Fan shroud assy	1	①
7	GA700-330004-000	散热器右支架 Right support	1	
8	GA700-331000-000	铝散热器总成 Radiator assy	1	
9	G005783-010065-00	螺栓 M10×65 Bolt M10×65	4	
10	G0097P1-000010-00	垫圈 10 Washer 10	6	
11	GR501-330200-000	缓冲垫 Cushion	4	
12	GA700-330003-000	散热器左支架 Left support	1	
13	G000093-000010-00	垫圈 10 Washer 10	6	
14	G006170-000010-00	螺母 M10 Nut M10	6	

图 4-2 冷却系统  
Fig.4-2 Cooling system

© CPCD50/60/70-AG42    ① CPCD50/60/70-AG42Z

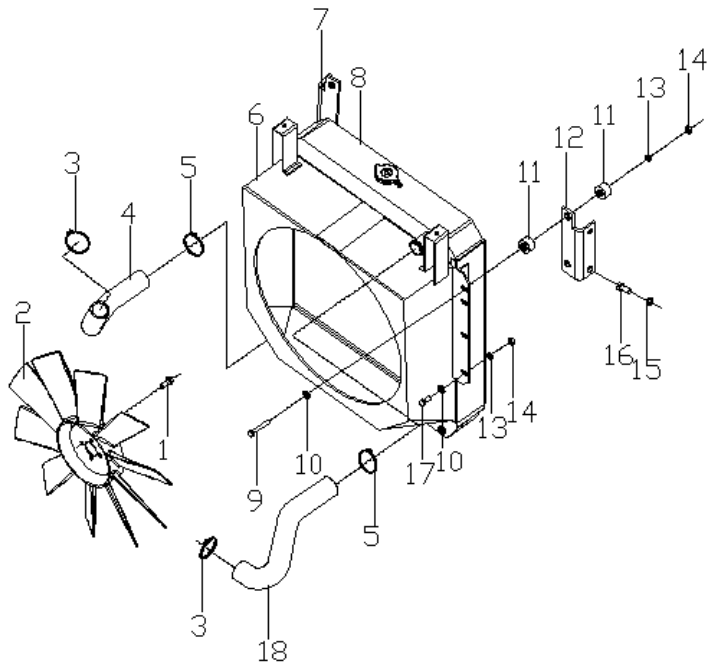

序号 Item	物料码 Part NO.	名称 Description	数量 Qty	备注或适用车型 Remarks or Serial NO.
15	G000093-000012-00	垫圈 12 Washer 12	4	
16	G005783-012030-00	螺栓 M12× 30 Bolt M12× 30	4	
17	G005783-010025-00	螺栓 M10× 25 Bolt M10× 25	2	
18	GA700-330001-000	散热器进水管 Rubber pipe for inlet	1	

图 4-3 冷却系统  
Fig. 4-3 Cooling system

Ⓔ CPCD50/60/70-AG41

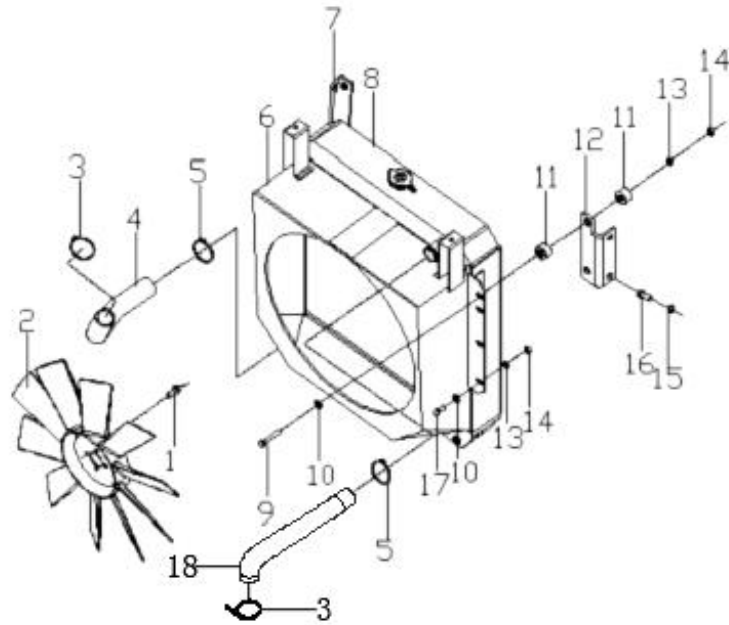

序号 Item	物料码 Part NO.	名称 Description	数量 Qty	备注或适用车型 Remarks or Serial NO.
1	G005789-010025-01	六角法兰面螺栓 M10×25 Bolt M10×25	4	
2	GA702-332000-G00	吹风扇 (Φ460) Fan(Φ460)	1	
3	Q672-56-G00	双钢丝式环箍 56 Clamp 56	2	
4	GA702-330002-000	散热器出水管 Rubber pipe for outtake	1	
5	Q672-50-G00	双钢丝式环箍 50 Clamp 50	2	
6	GA702-331000-000	护风圈总成 Fan shroud assy	1	
7	GA702-330004-000	散热器右支架 Right support	1	
8	GA700-331000-000	铝散热器总成 Radiator assy	1	
9	G005783-010065-00	螺栓 M10×65 Bolt M10×65	4	
10	G0097P1-000010-00	垫圈 10 Washer 10	6	
11	GR501-330200-000	缓冲垫 Cushion	8	
12	GA702-330003-000	散热器左支架 Left support	1	
13	G000093-000010-00	垫圈 10 Washer 10	6	
14	G006170-000010-00	螺母 M10 Nut M10	6	
15	G000093-000012-00	垫圈 12 Washer 12	4	

图 4-3 冷却系统  
Fig. 4-3 Cooling system

Ⓔ CPCD50/60/70-AG41

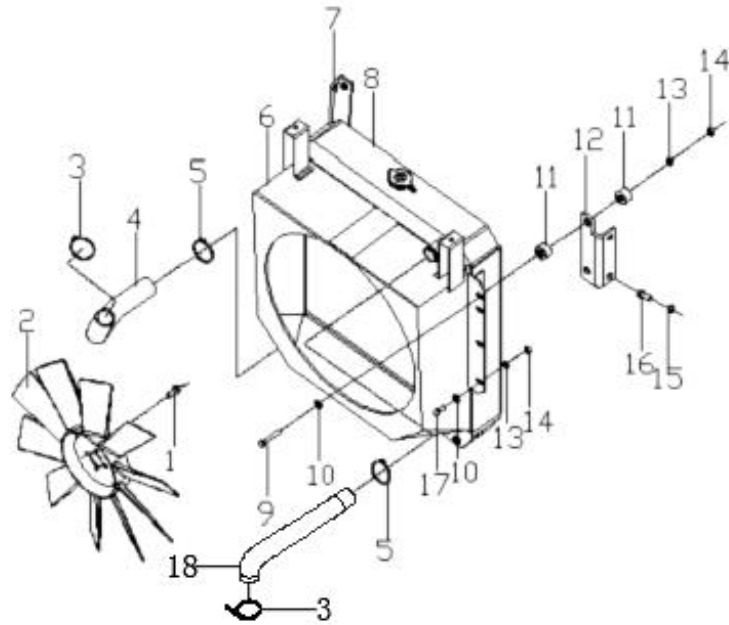

序号 Item	物料码 Part NO.	名称 Description	数量 Qty	备注或适用车型 Remarks or Serial NO.
16	G005783-012030-00	螺栓 M12×30 Bolt M12×30	4	
17	G005783-010025-00	螺栓 M10×25 Bolt M10×25	2	
18	GA702-330001-000	散热器进水管 Rubber pipe for inlet	1	

图 4-4 冷却系统  
Fig.4-4 Cooling system

Ⓢ CPCD80/100-AG41

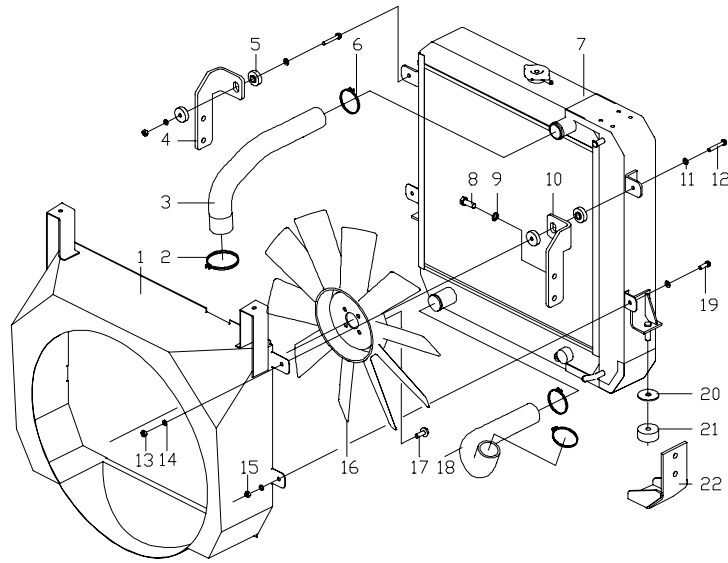

序号 Item	物料码 Part NO.	名称 Description	数量 Qty	备注或适用车型 Remarks or Serial NO.
1	GA1000-332000-000	护风圈总成 Fan shroud assy	1	
2	Q672-60-G00	双钢丝式环箍 60 Clamp 60	2	
3	GA1000-330001-000	水箱进水胶管 Rubber pipe for inlet	1	
4	GA1000-330004-000	散热器右支架 Right connector bracket	1	
5	30DH-322000	环状减震器 Cushion	4	
6	Q672-55-G00	双钢丝式环箍 55 Clamp 55	2	
7	GA1000-331000-000	铝散热器总成 Aluminum radiator assembly	1	
8	G005783-012030-00	螺栓 M12×30 Bolt M12×30	8	
9	G000093-000012-00	垫圈 12 Washer 12	8	
10	GA1000-330003-000	散热器左支架 Right connector bracket	1	
11	G0097P1-000008-00	垫圈 8 Washer 8	4	
12	G005782-008055-00	螺栓 M8×55 Bolt M8×55	2	
13	G001337-000008-00	螺母 M8 Nut M8	2	
14	G000093-000008-00	垫圈 8 Washer 8	4	
15	G006170-000008-00	螺母 M8 Nut M8	2	

图 4-4 冷却系统  
Fig.4-4 Cooling system

Ⓢ CPCD80/100-AG41

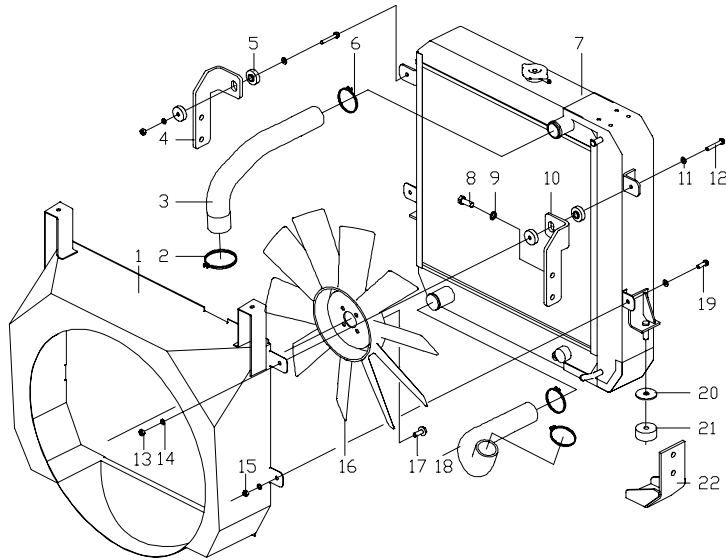

序号 Item	物料码 Part NO.	名称 Description	数量 Qty	备注或适用车型 Remarks or Serial NO.
16	GRS1001-330006-G00	风扇 Fan	1	
17	G005789-010025-01	六角法兰面螺栓 M10×25 Bolt M10×25	4	
18	GA1000-330002-000	水箱出水胶管 Rubber pipe for outlet	1	
19	G005783-008020-00	螺栓 M8×20 Bolt M8×20	2	
20	GA1000-330005-000	垫圈 Washer	2	
21	30HB-330004-502	垫块 Washer	2	
22	GA1000-330100-000	水箱下支架 Bracket	2	

图 4-5 冷却系统  
Fig.4-5 Cooling system

© CPCD50/60/70-AG36

序号 Item	物料码 Part NO.	名称 Description	数量 Qty	备注或适用车型 Remarks or Serial NO.
1	Q672-60-G00	双钢丝式环箍 60 Clamp 60	1	
2	GA703-330001-000	散热器进水管 Rubber pipe for inlet	1	
3	Q672-50-G00	双钢丝式环箍 50 Clamp 50	2	
4	Q672-66-G00	双钢丝式环箍 66 Clamp 66	1	
5	GA703-330002-000	散热器出水管 Rubber pipe for outtake	1	
6	GA703-331000-000	护风圈总成 Fan shroud assy	1	
7	GA702-330004-000	散热器右支架 Right support	1	
8	GA700-331000-000	铝散热器总成 Radiator assy	1	
9	G005783-012030-00	螺栓 M12×30 Bolt M12×30	4	
10	G000093-000012-00	垫圈 12 Washer 12	4	
11	G006170-000010-00	螺母 M10 Nut M10	6	
12	G000093-000010-00	垫圈 10 Washer 10	6	
13	GR501-330200-000	缓冲垫 Cushion	8	
14	GA702-330003-000	散热器左支架 Left support	1	
15	G0097P1-000010-00	垫圈 10 Washer 10	6	





图 4-5 冷却系统  
Fig.4-5 Cooling system

© CPCD50/60/70-AG36

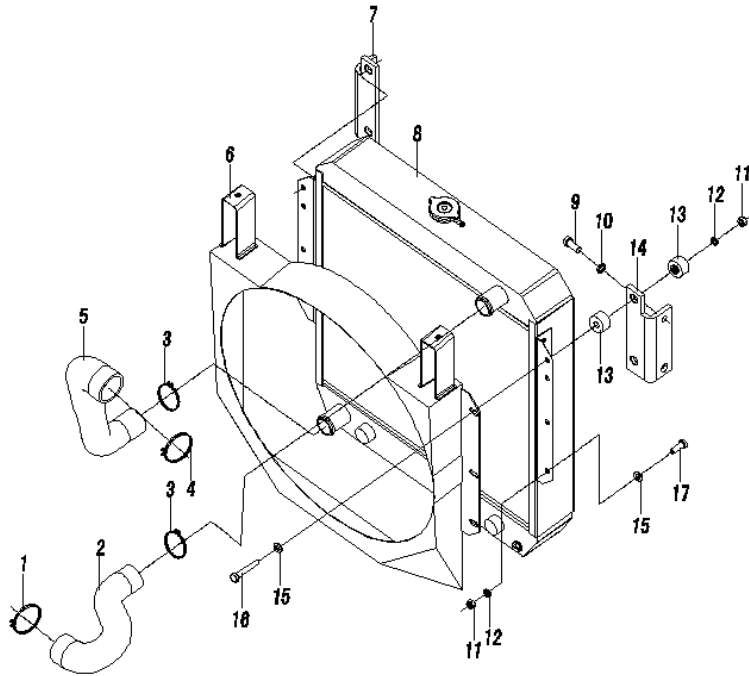
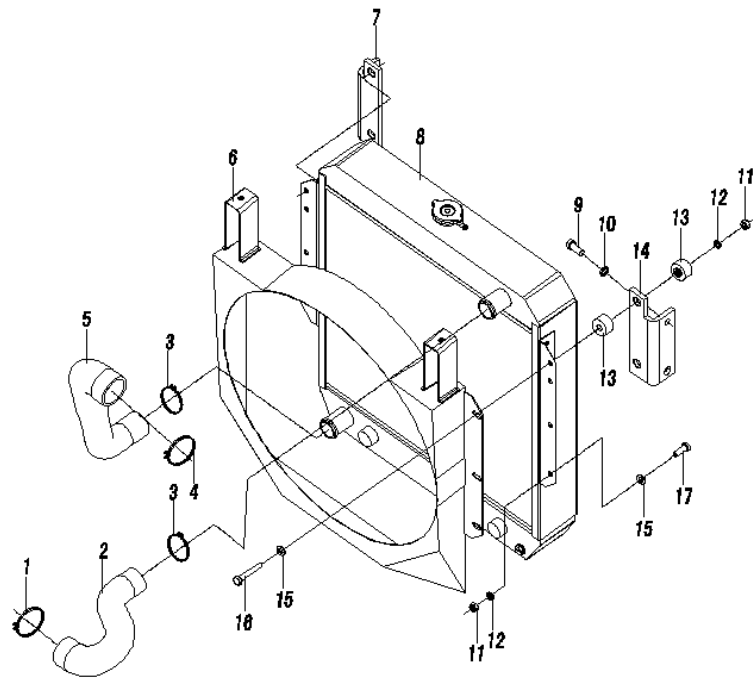

序号 Item	物料码 Part NO.	名称 Description	数量 Qty	备注或适用车型 Remarks or Serial NO.
16	G005783-010065-00	螺栓 M10×65 Bolt M10×65	4	
17	G005783-010025-00	螺栓 M10×25 Bolt M10×25	2	

图 4-6 冷却系统  
Fig.4-6 Cooling system

Ⓜ CPCD80/100-AG17 Ⓜ CPCD80/100-AG36

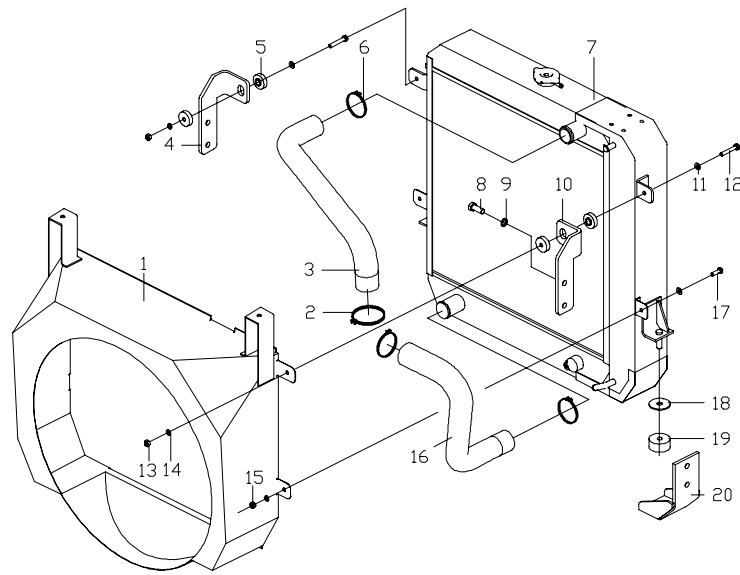

序号 Item	物料码 Part NO.	名称 Description	数量 Qty	备注或适用车型 Remarks or Serial NO.
1	GA1001-332000-000	护风圈总成 Fan shroud assy	1	Ⓜ
-	GA1002-332000-000	护风圈总成 Fan shroud assy	1	Ⓜ
2	Q672-60-G00	双钢丝式环箍 60 Clamp 60	2	
3	GA1001-330001-000	水箱进水胶管 Rubber pipe for inlet	1	Ⓜ
-	GA1002-330001-000	散热器进水管 Rubber pipe for inlet	1	Ⓜ
4	GA1000-330004-000	散热器右支架 Right connector bracket	1	
5	30DH-322000	环状减震器 Cushion	4	
6	Q672-55-G00	双钢丝式环箍 55 Clamp 55	2	
7	GA1001-331000-000	铝散热器总成 Aluminum radiator assembly	1	Ⓜ
-	GA1000-331000-000	铝散热器总成 Aluminum radiator assembly	1	Ⓜ
8	G005783-012030-00	螺栓 M12×30 Bolt M12×30	8	
9	G000093-000012-00	垫圈 12 Washer 12	8	
10	GA1000-330003-000	散热器左支架 Right connector bracket	1	
11	G0097P1-000008-00	垫圈 8 Washer 8	4	
12	G005782-008055-00	螺栓 M8×55 Bolt M8×55	2	

图 4-6 冷却系统  
Fig.4-6 Cooling system

Ⓜ CPCD80/100-AG17 Ⓜ CPCD80/100-AG36

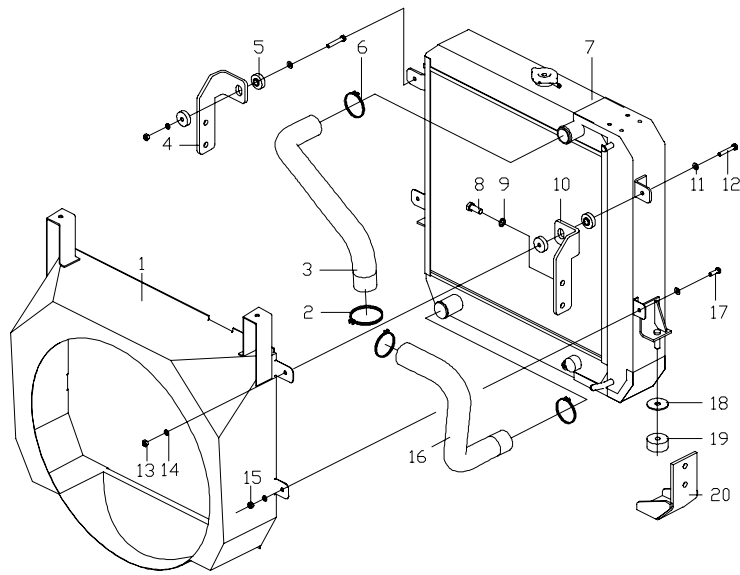

序号 Item	物料码 Part NO.	名称 Description	数量 Qty	备注或适用车型 Remarks or Serial NO.
13	G001337-000008-00	螺母 M8 Nut M8	2	
14	G000093-000008-00	垫圈 8 Washer 8	4	
15	G006170-000008-00	螺母 M8 Nut M8	2	
16	GA1001-330002-000	水箱出水胶管 Rubber pipe for outlet	1	Ⓜ
-	GA1002-330002-000	散热器出水管 Rubber pipe for outlet	1	Ⓜ
17	G005783-008020-00	螺栓 M8×20 Bolt M8×20	2	
18	GA1000-330005-000	垫圈 Washer	2	
19	30HB-330004-502	垫块 Washer	2	
20	GA1000-330100-000	水箱下支架 Bracket	2	

图 4-7 冷却系统  
Fig. 4-7 Cooling system

① CPCD50/60/70-AG55

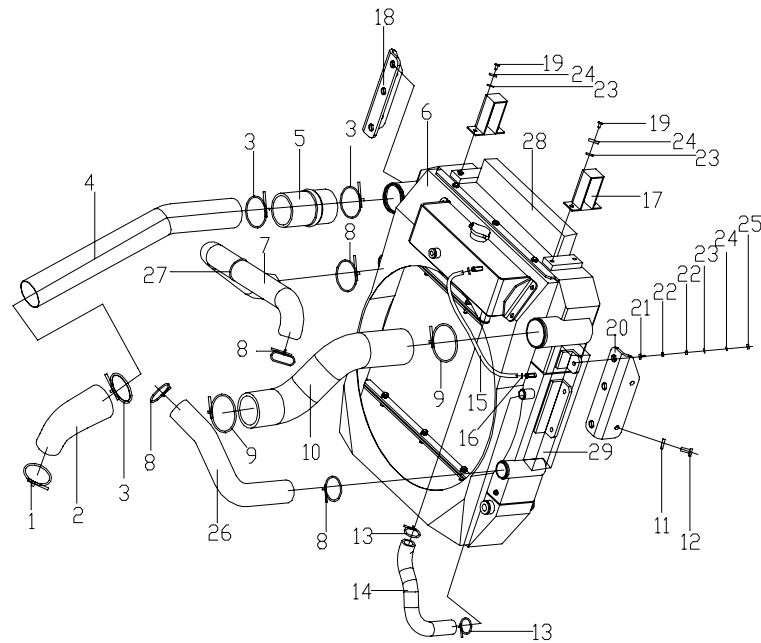

序号 Item	物料码 Part NO.	名称 Description	数量 Qty	备注或适用车型 Remarks or Serial NO.
1	G320-670005-000	T 型抱箍 70 Clamp 70	1	
2	GA710-330011-000	变径胶管 Variable diameter hose	1	
3	R488-310002-G00	T 型卡箍 87 Clamp 87	3	
4	GA710-330001-000	联接管 Connecting pipe	1	
5	GA710-330009-000	联接胶管 Connecting pipe	1	
6	GA710-331000-000	散热器护风圈中冷器总成 Radiator and cooler assy	1	
7	GA710-330003-000	散热器进水管 Rubber pipe for inlet	1	
8	Q672-60-G00	双钢丝式环箍 60 Clamp 60	4	
9	GR802-330008-G00	T 型卡箍 92 Clamp 92	2	
10	GA710-330002-000	联接管 Connecting pipe	1	
11	G000093-000012-00	垫圈 12 Washer 12	4	
12	G005783-012030-00	螺栓 M12×30 Bolt M12×30	4	
13	Q672-38-G00	双钢丝式环箍 38 Clamp 38	2	
14	GA710-330010-000	输水胶管 Water delivery hose	1	
15	GA710-330001-000	除气胶管 $\phi 10 \times \phi 18$ Air hose $\phi 10 \times \phi 18$	1	

图 4-7 冷却系统  
Fig. 4-7 Cooling system

① CPCD50/60/70-AG55

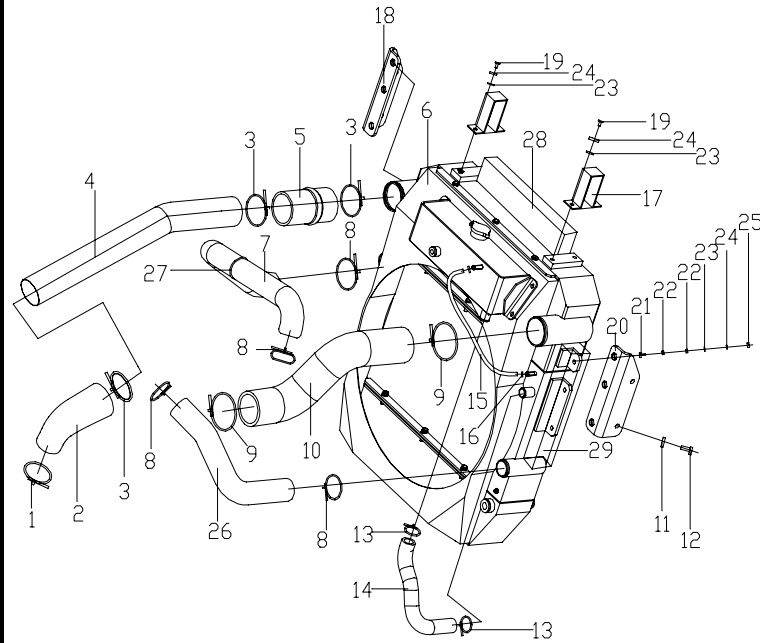

序号 Item	物料码 Part NO.	名称 Description	数量 Qty	备注或适用车型 Remarks or Serial NO.
16	Q672-19-G00	双钢丝式环箍 19 Clamp 19	2	
17	GA710-330200-000	盖板支架焊合 Cover plate	2	
18	GA710-330006-000	水箱右支架 Right bracket of tank	1	
19	G005782-010025-00	螺栓 M10×25 Bolt M10×25	4	
20	GA710-330005-000	水箱左支架 Left bracket of tank	1	
21	G005782-010065-00	螺栓 M10×65 Bolt M10×65	6	
22	GR501-330200-000	缓冲垫 Buffer pad	12	
23	G0097P1-000010-00	垫圈 10 Washer 10	10	
24	G000093-000010-00	垫圈 10 Washer 10	10	
25	G006170-000010-00	螺母 M10 Nut M10	6	
26	GA710-330004-000	散热器进水管 Rubber pipe for outlet	1	
27	GX121-330014-000	水管抱箍 Pipe clamp	1	
28	GA710-330008-000	挡风海绵 50×100 Wind sponge 50×100	1	
29	GA710-330012-000	挡风海绵 50×50 Wind sponge 50×50	2	

图 4-8 冷却系统  
Fig. 4-8 Cooling system

Ⓚ CPCD80/100-AG55

序号 Item	物料码 Part NO.	名称 Description	数量 Qty	备注或适用车型 Remarks or Serial NO.
1	G320-670005-000	T 型抱箍 70 T-clamp 70	1	
2	GA710-330011-000	变径胶管 Variable diameter hose	1	
3	G161-310100-G00	T 型卡箍 92 T-clamp 92	5	
4	GA1010-330007-000	不锈钢管 Tube	1	
5	GA710-330009-000	连接胶管 Connecting pipe	1	
6	GA1010-330006-000	水箱右支架 Right support	1	
7	GA1010-331000-000	散热器中冷器护风圈总成 Radiator and cooler assy	1	
8	X700-330023-000	挡风海绵 Wind sponge	1	
9	G005782-010065-00	螺栓 M10×65 Bolt M10×65	6	
10	GR501-330200-000	缓冲垫 Cushion	12	
11	GA1010-330005-000	水箱左支架 Left support	1	
12	G0097P1-000010-00	垫圈 10 Washer 10	8	
13	G000093-000010-00	垫圈 10 Washer 10	8	
14	G006170-000010-00	螺母 M10 Nut M10	6	
15	G000093-000012-00	垫圈 12 Washer 12	4	



图 4-8 冷却系统  
Fig. 4-8 Cooling system

Ⓚ CPCD80/100-AG55

序号 Item	物料码 Part NO.	名称 Description	数量 Qty	备注或适用车型 Remarks or Serial NO.
16	G005783-012030-00	螺栓 M12×30 Bolt M12x30	4	
17	GR802-330019-000	挡风海绵 Wind sponge	2	
18	Q672-65-G00	双钢丝式环箍 65 Clamp 65	2	
19	GA1010-330002-000	水箱出水管 Rubber pipe for outlet	1	
20	GA1010-330004-000	联接管 Connecting pipe	1	
21	G005781-010035-00	螺栓 M10×35 Bolt M10x35	2	
22	GA1010-330008-000	不锈钢管支架 Support	1	
23	G168-325000-000	排气管抱箍 φ76 Clamp φ76	1	
24	Q672-38-G00	双钢丝式环箍 38 Clamp 38	2	
25	GA1010-330001-000	注水管 Water delivery hose	1	
26	Q672-58-G00	双钢丝式环箍 58 Clamp 58	2	
27	GA1010-330003-000	水箱进水管 Rubber pipe for inlet	1	
28	GA1010-330009-W00	除气胶管 I φ10×φ18 Hose I φ10×φ18	1	
29	Q672-19-G00	双钢丝式环箍 19 Clamp 19	2	

图 5-1 燃油系统  
Fig.5-1 Fuel system

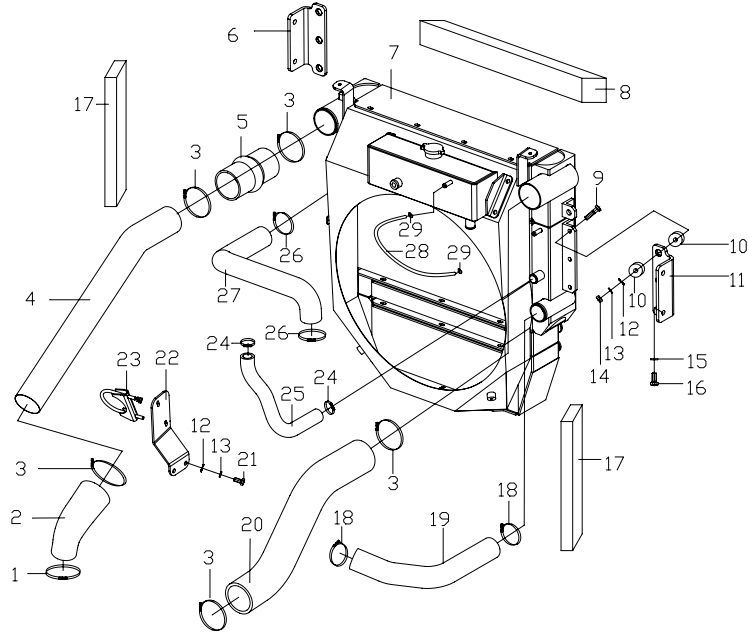
Ⓐ CPCD50/60/70-AG16   Ⓑ CPCD50/60/70-AG16Z   Ⓒ CPCD50/60/70-AG42  
Ⓓ CPCD50/60/70-AG42Z   Ⓔ CPCD50/60/70-AG41   Ⓕ CPCD80/100-AG41

序号 Item	物料码 Part NO.	名称 Description	数量 Qty	备注或适用车型 Remarks or Serial NO.
1	50CDA-340002	空心螺栓 Bolt	1	
2	J000982-000014-00	垫圈 14 Washer 14	3	
3	GA700-340003-000	吸油接头 Oil absorption joint	1	
4	GA700-341000-G00	油水分离器 Oil-water separator	1	
5	G006170-000008-00	螺母 M8 Nut M8	2	
6	G0097P1-000008-00	垫圈 8 Washer 8	2	
7	G000093-000008-00	垫圈 8 Washer 8	4	
8	G005783-008030-00	螺栓 M8×30 Bolt M8×30	2	
9	GA700-340002-000	接头 Connector	1	
10	Q672-18-G00	双钢丝式环箍 18 Clampe 18	6	
11	GA700-340004-W00	输油胶管(内径 φ 10) Rubber hose	1	Ⓐ Ⓑ Ⓒ Ⓓ Ⓔ
-	GA1000-340003-W00	输油胶管(内径 φ 10) Rubber hose	1	Ⓕ
12	GA700-340001-000	油水分离器座 Support	1	
13	G005783-008015-00	螺栓 M8×15 Bolt M8×15	2	
14	GA701-340005-W00	输油胶管(内径 φ 10) Rubber hose	1	Ⓐ Ⓑ





图 5-1 燃油系统  
Fig.5-1 Fuel system

Ⓐ CPCD50/60/70-AG16 Ⓑ CPCD50/60/70-AG16Z Ⓒ CPCD50/60/70-AG42  
Ⓓ CPCD50/60/70-AG42Z Ⓔ CPCD50/60/70-AG41 Ⓕ CPCD80/100-AG41

序号 Item	物料码 Part NO.	名称 Description	数量 Qty	备注或适用车型 Remarks or Serial NO.
-	GA700-340006-W00	输油胶管(内径 φ8) Rubber hose	1	Ⓒ Ⓓ Ⓔ
-	GA1000-340002-W00	输油胶管(内径 φ8) Rubber hose	1	Ⓕ
15	GA701-340006-W00	输油胶管(内径 φ10) Rubber hose	1	Ⓐ Ⓑ
-	GA700-340005-W00	输油胶管(内径 φ10) Rubber hose	1	Ⓒ Ⓓ Ⓔ
-	GA1000-340001-W00	输油胶管(内径 φ10) Rubber hose	1	Ⓕ
16	GR713-341000-000	燃油箱盖 Cover of fuel case	1	Ⓐ Ⓑ Ⓒ Ⓓ Ⓔ
-	GA1000-341000-000	燃油箱盖 Cover of fuel case	1	Ⓕ
16-1	30DH-441000	滤芯 Filter	1	
17	G005783-006016-00	螺栓 M6×16 Bolt M6×16	6	
18	J000982-000006-00	垫圈 6 Washer 6	6	
19	N163-700007-000	垫 washer	1	
20	N163-341000-G00	燃油箱盖 Cover of fuel case	1	
21	J000982-000024-00	垫圈 24 Washer 24	1	
22	N163-340008-000	螺塞 Pulg	1	
23	N163-340002-000	磁铁 Ring magnetic iron	1	

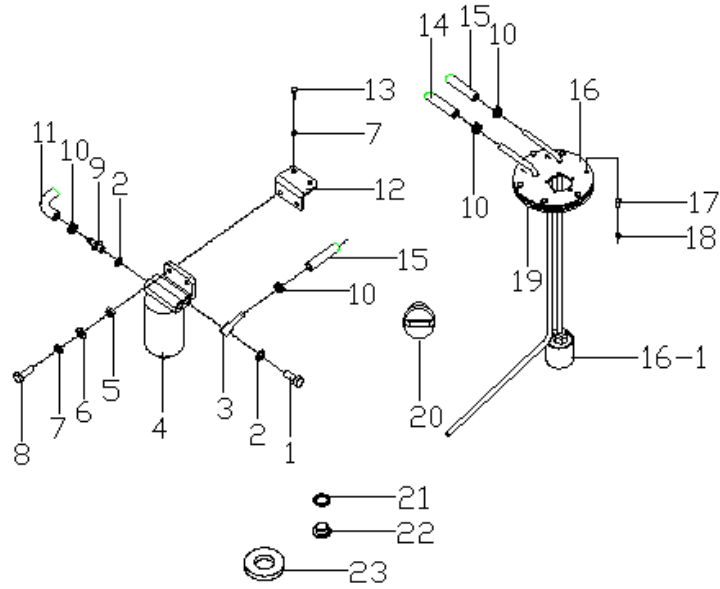
图 5-2 燃油系统  
Fig.5-2 Fuel system

Ⓒ CPCD50/60/70-AG36 Ⓛ CPCD80/100-AG36

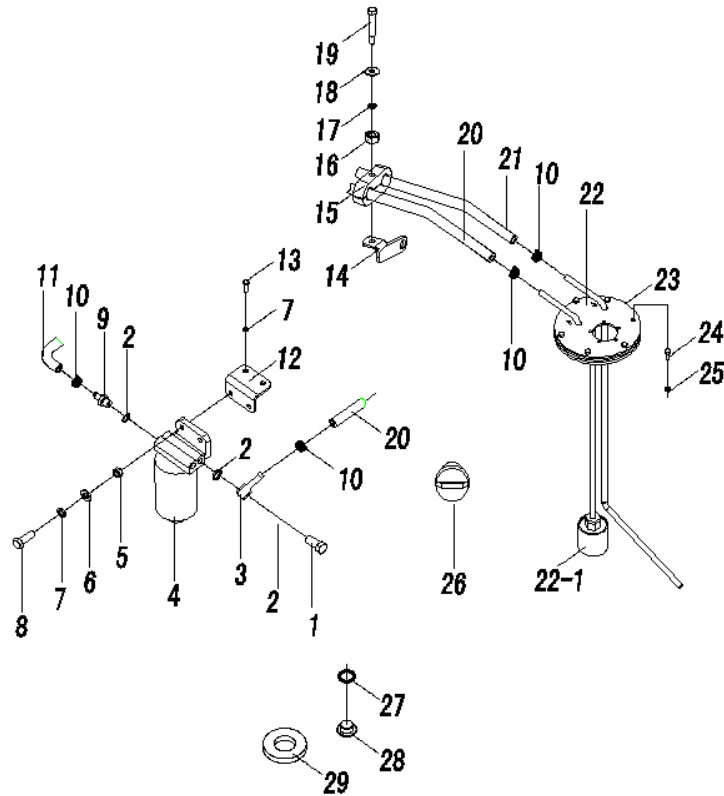

序号 Item	物料码 Part NO.	名称 Description	数量 Qty	备注或适用车型 Remarks or Serial NO.
1	50CDA-340002	空心螺栓 Bolt	1	
2	J000982-000014-00	垫圈 14 Washer 14	3	
3	GA700-340003-000	吸油接头 Oil absorption joint	1	
4	GA700-341000-G00	油水分离器 Oil-water separator	1	
5	G006170-000008-00	螺母 M8 Nut M8	2	
6	G0097P1-000008-00	垫圈 8 Washer 8	2	
7	G000093-000008-00	垫圈 8 Washer 8	4	
8	G005783-008030-00	螺栓 M8×30 Bolt M8×30	2	
9	GA700-340002-000	接头 Connector	1	
10	Q672-18-G00	双钢丝式环箍 18 Clampe 18	6	
11	GA703-340005-W00	输油胶管(内径 φ 10) Rubber hose	1	Ⓒ
-	GA1002-340001-W00	输油胶管(内径 φ 10) Rubber hose	1	Ⓛ
12	GA700-340001-000	油水分离器座 Support	1	
13	G005783-008015-00	螺栓 M8×15 Bolt M8×15	2	
14	GR501-340006-000	管夹支架 bracket	1	Ⓒ

图 5-2 燃油系统  
Fig.5-2 Fuel system

Ⓒ CPCD50/60/70-AG36 Ⓚ CPCD80/100-AG36

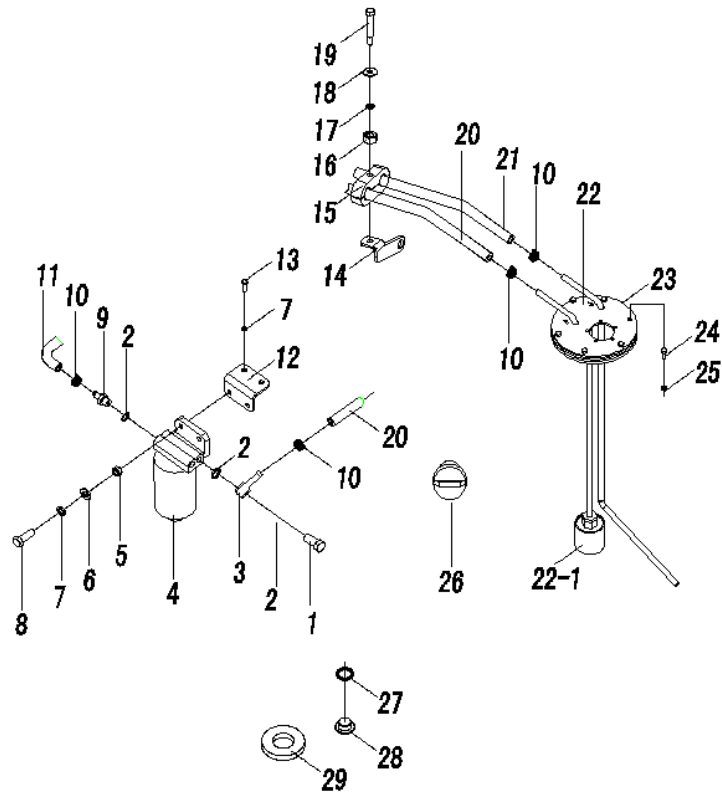

序号 Item	物料码 Part NO.	名称 Description	数量 Qty	备注或适用车型 Remarks or Serial NO.
15	GR501-340100-000	双联管夹 Double hose clamps	1	Ⓒ
16	G006170-000006-00	螺母 M6 Nut M6	1	Ⓒ
17	G000093-000006-00	垫圈 6 Washer 6	1	Ⓒ
18	G0097P1-000006-00	垫圈 6 Washer 6	1	Ⓒ
19	G005783-006-045-00	螺栓 M6×45 Bolt M6×45	1	Ⓒ
20	GA700-340004-W00	输油胶管(内径 φ 10) Rubber hose	1	Ⓒ
-	GA1002-340002-W00	输油胶管(内径 φ 10) Rubber hose	1	Ⓚ
21	GA703-340006-W00	输油胶管(内径 φ 10) Rubber hose	1	Ⓒ
-	GA1002-340003-W00	输油胶管(内径 φ 10) Rubber hose	1	Ⓚ
22	GR501-341000-000	燃油箱盖 Cover of fuel case	1	Ⓒ
-	GR1001-341000-001	燃油箱盖 Cover of fuel case	1	Ⓚ
23	N163-700007-000	垫 washer	1	
24	G005783-006016-00	螺栓 M6×16 Bolt M6×16	6	
25	J000982-000006-00	垫圈 6 Washer 6	6	
26	N163-341000-G00	燃油箱盖 Cover of fuel case	1	

图 5-2 燃油系统  
Fig.5-2 Fuel system

ⓐ CPCD50/60/70-AG36 ⓑ CPCD80/100-AG36

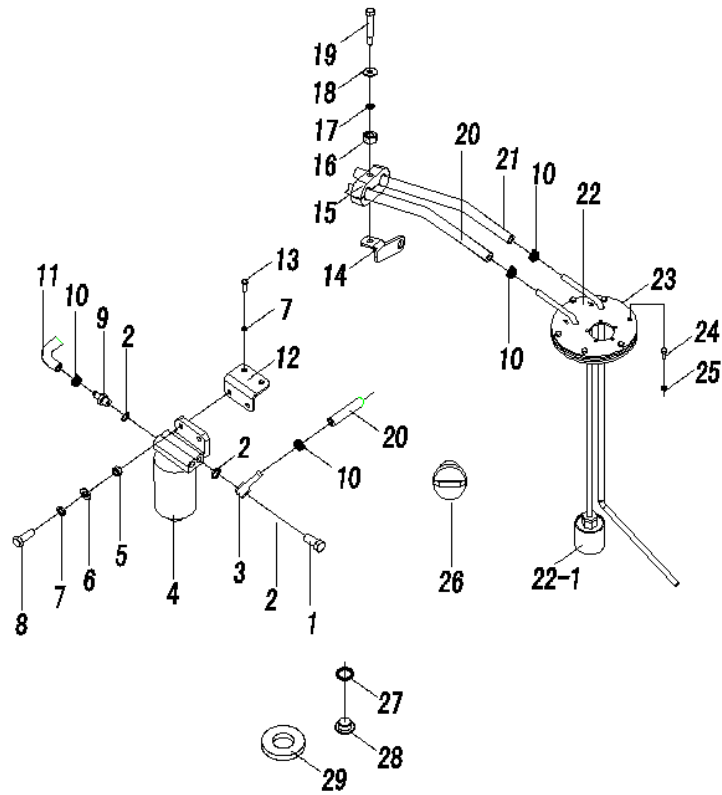

序号 Item	物料码 Part NO.	名称 Description	数量 Qty	备注或适用车型 Remarks or Serial NO.
27	J000982-000024-00	垫圈 24 Washer 24	1	
28	N163-340008-000	螺塞 Pulg	1	
29	N163-340002-000	磁铁 Ring magnetic iron	1	

图 5-3 燃油系统  
Fig.5-3 Fuel system

Ⓜ CPCD80/100-AG17

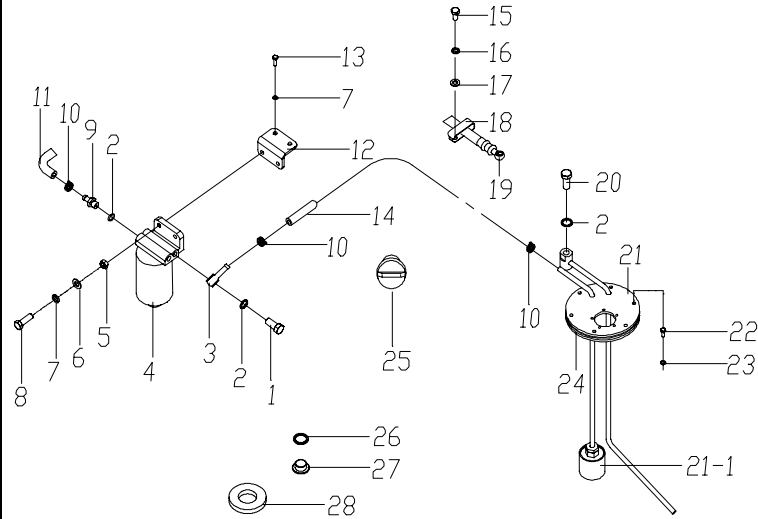

序号 Item	物料码 Part NO.	名称 Description	数量 Qty	备注或适用车型 Remarks or Serial NO.
1	50CDA-340002	空心螺栓 Bolt	1	
2	J000982-000014-00	垫圈 14 Washer 14	5	
3	GA700-340003-000	吸油接头 Oil absorption joint	1	
4	GA700-341000-G00	油水分离器 Oil-water separator	1	
5	G006170-000008-00	螺母 M8 Nut M8	2	
6	G0097P1-000008-00	垫圈 8 Washer 8	2	
7	G000093-000008-00	垫圈 8 Washer 8	4	
8	G005783-008030-00	螺栓 M8×30 Bolt M8×30	2	
9	GA1001-340002-000	接头 Connector	1	
10	Q672-18-G00	双钢丝式环箍 18 Clampe 18	4	
11	GR1005-340001-W00	输油胶管(内径 φ8) Rubber hose	1	
12	GA700-340001-000	油水分离器座 Support	1	
13	G005783-008015-00	螺栓 M8×15 Bolt M8×15	2	
14	GA1000-340001-W00	输油胶管(内径 φ10) Rubber hose	1	
15	G005783-010020-00	螺栓 M10×20 Bolt M8×30	2	

图 5-3 燃油系统  
Fig.5-3 Fuel system

Ⓜ CPCD80/100-AG17

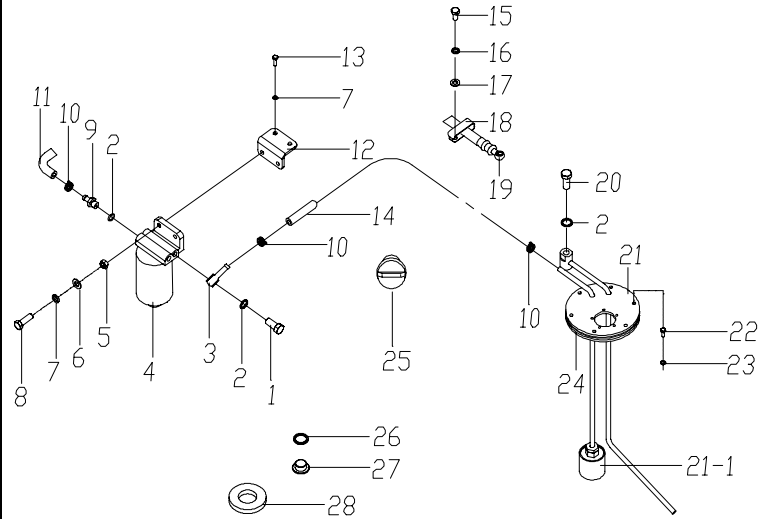

序号 Item	物料码 Part NO.	名称 Description	数量 Qty	备注或适用车型 Remarks or Serial NO.
16	G000093-000010-00	垫圈 10 Washer10	2	
17	G0097P1-000010-00	垫圈 10 Washer10	2	
18	GA702-700006-000	抱箍 Clip	2	
19	GR1005-342000-W00	回油管 Rubber hose	1	
20	50CDA-340002	空心螺栓 Bolt	1	
21	GA1001-341000-000	燃油箱盖 Cover of fuel case	1	
21-1	30DH-441000	滤芯 Filter	1	
22	G005783-006016-00	螺栓 M6×16 Bolt M6×16	6	
23	J000982-000006-00	垫圈 6 Washer 6	6	
24	N163-700007-000	垫 washer	1	
25	N163-341000-G00	燃油箱盖 Cover of fuel case	1	
26	J000982-000024-00	垫圈 24 Washer 24	1	
27	N163-340008-000	螺塞 Pulg	1	
28	N163-340002-000	磁铁 Ring magnetic iron	1	

图 5-4 燃油系统  
Fig.5-4 Fuel system

① CPCD50/60/70-AG55

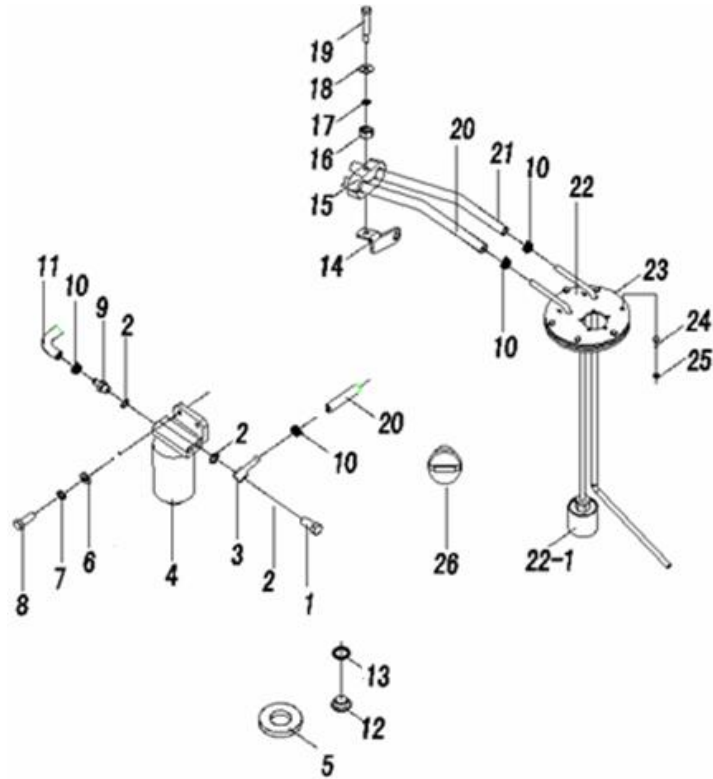

序号 Item	物料码 Part NO.	名称 Description	数量 Qty	备注或适用车型 Remarks or Serial NO.
1	50CDA-340002	空心螺栓 Bolt	1	
2	J000982-000014-00	垫圈 14 Washer 14	3	
3	GA700-340003-000	吸油接头 Oil absorption joint	1	
4	GA700-341000-G00	油水分离器 Oil-water separator	1	
5	N163-340002-000	磁铁 Ring magnetic iron	1	
6	G0097P1-000008-00	垫圈 8 Washer 8	2	
7	G000093-000008-00	垫圈 8 Washer 8	2	
8	G005783-008030-00	螺栓 M8×30 Bolt M8×30	2	
9	GA700-340002-000	接头 Connector	1	
10	Q672-18-G00	双钢丝式环箍 18 Clampe 18	6	
11	GA703-340005-W00	输油胶管(内径 φ 10) Rubber hose	1	
12	N163-340008-000	螺塞 Pulg	1	
13	J000982-000024-00	垫圈 24 Washer 24	1	
14	GR501-340006-000	管夹支架 Bracket	1	
15	GR501-340100-000	双联管夹 Double hose clamps	1	

图 5-4 燃油系统  
Fig.5-4 Fuel system

① CPCD50/60/70-AG55

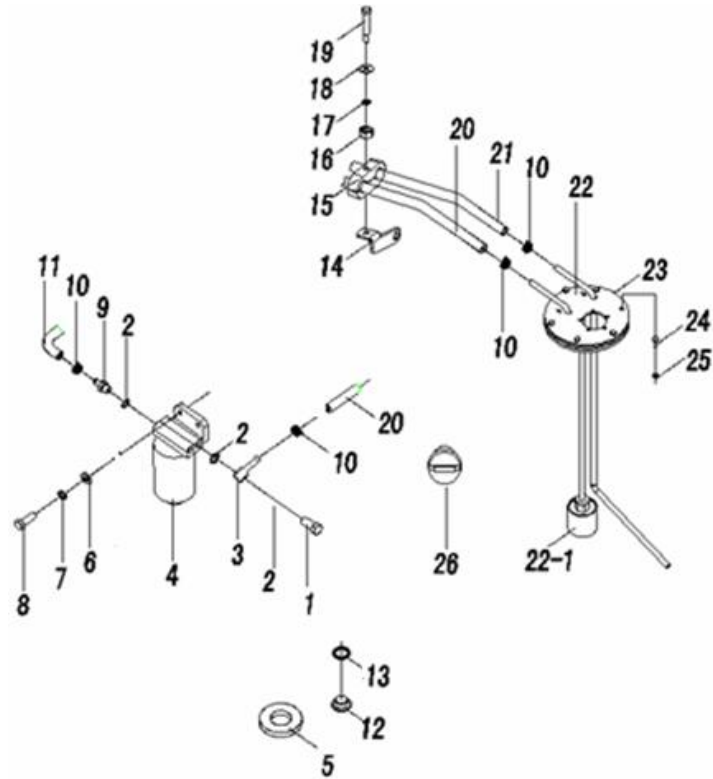

序号 Item	物料码 Part NO.	名称 Description	数量 Qty	备注或适用车型 Remarks or Serial NO.
16	G006170-000006-00	螺母 M6 Nut M6	1	
17	G000093-000006-00	垫圈 6 Washer 6	1	
18	G0097P1-000006-00	垫圈 6 Washer 6	1	
19	G005783-006-045-00	螺栓 M6×45 Bolt M6×45	1	
20	GA700-340004-W00	输油胶管(内径 φ 10) Rubber hose	1	
21	GA703-340006-W00	输油胶管(内径 φ 10) Rubber hose	1	
22	GR501-341000-000	燃油箱盖 Cover of fuel case	1	
23	N163-700007-000	垫 Washer	1	
24	G005783-006016-00	螺栓 M6×16 Bolt M6×16	6	
25	J000982-000006-00	垫圈 6 Washer 6	6	
26	A300-342000-G00	带锁燃油箱盖 Locked cover of fuel case	1	



图 5-5 燃油系统  
Fig.5-5 Fuel system

Ⓚ CPCD80/100-AG55

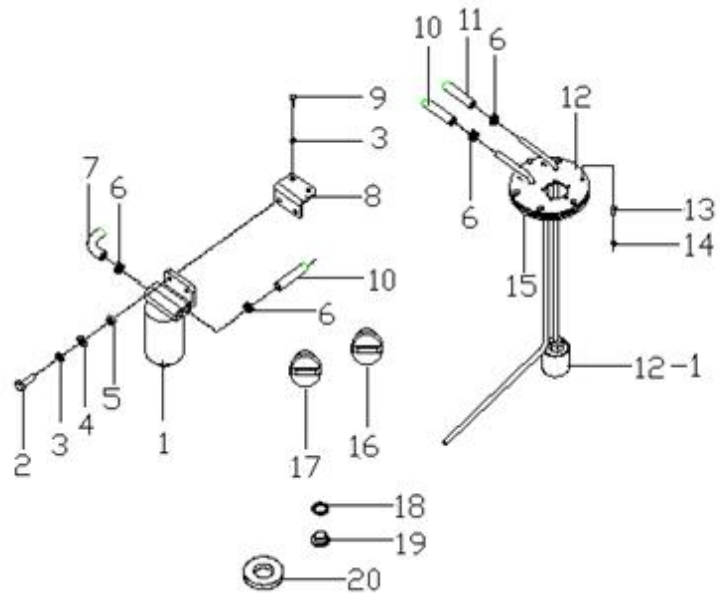

序号 Item	物料码 Part NO.	名称 Description	数量 Qty	备注或适用车型 Remarks or Serial NO.
1	GA700-341000-G00	油水分离器 Oil-water separator	1	
2	G005783-008030-00	螺栓 M8×30 Bolt M8×30	2	
3	G000093-000008-00	垫圈 8 Washer 8	4	
4	G0097P1-000008-00	垫圈 8 Washer 8	2	
5	G006170-000008-00	螺母 M8 Nut M8	2	
6	Q672-18-G00	双钢丝式环箍 18 Clampe 18	6	
7	GA1002-340002-W00	输油胶管(内径 φ10) Rubber hose	1	
8	GA700-340001-000	油水分离器座 Support	1	
9	G005783-008016-00	螺栓 M8×16 Bolt M8×16	2	
10	GA1002-340003-W00	输油胶管(内径 φ10) Rubber hose	1	
11	GA1002-340001-W00	输油胶管(内径 φ10) Rubber hose	1	
12	GR1001-341000-001	燃油箱盖 Cover of fuel case	1	
12-1	30DH-441000	滤芯 Filter	1	
13	G005783-006016-00	螺栓 M6×16 Bolt M6×16	6	
14	J000982-000006-00	垫圈 6 Washer 6	6	

图 5-5 燃油系统  
Fig.5-5 Fuel system

Ⓚ CPCD80/100-AG55

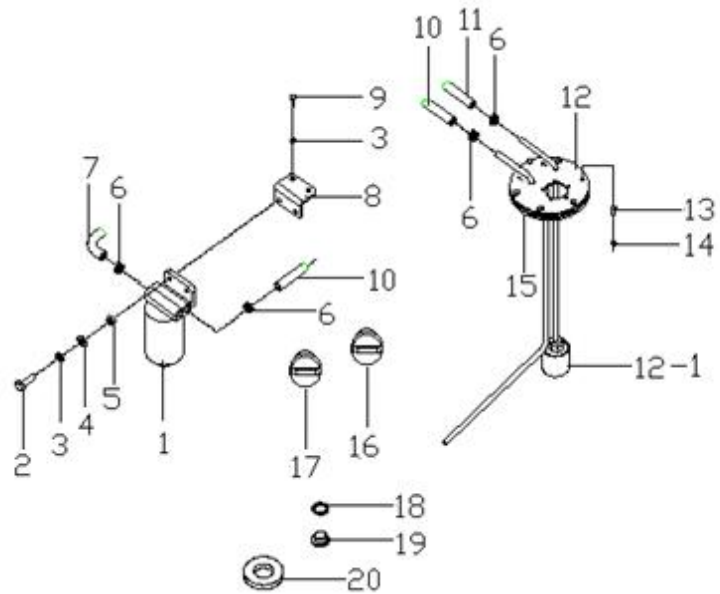

序号 Item	物料码 Part NO.	名称 Description	数量 Qty	备注或适用车型 Remarks or Serial NO.
15	N163-700007-000	垫 Washer	1	
16	N163-341000-G00	燃油箱盖 Cover of fuel case	1	
17	A300-342000-G00	带锁燃油箱盖 Cover of fuel case	1	
18	J000982-000024-00	垫圈 24 Washer 24	1	
19	N163-340008-000	螺塞 Pulg	1	
20	N163-340002-000	磁铁 Ring magnetic iron	1	

图 6-1 发动机安装  
Fig.6-1 Engine mount

Ⓐ CPCD50/60/70-AG16 Ⓑ CPCD50/60/70-AG16Z

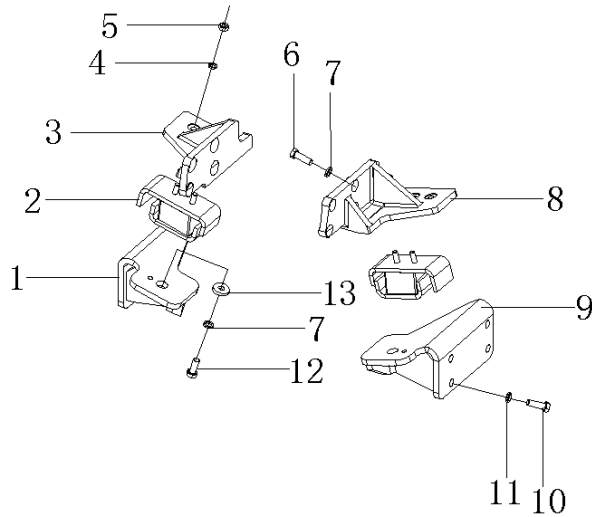

序号 Item	物料码 Part NO.	名称 Description	数量 Qty	备注或适用车型 Remarks or Serial NO.
1	GA701-353000-000	发动机左支座 Engine left mount bracket	1	Ⓐ
-	GA731-353000-000	发动机左支座 Engine left mount bracket	1	Ⓑ
2	GR501-355000-000	缓冲垫 Bumper	2	
3	GR501-351000-000	发动机左支架 Engine left bracket	1	
4	G000093-000010-00	垫圈 10 Washer 10	4	
5	G006171-000010-01	螺母 M10×1.25 Nut M10×1.25	4	
6	G005783-012035-00	螺栓 M12×35 Bolt M12×35	8	
7	G000093-000012-00	垫圈 12 Washer 12	10	
8	GR501-352000-000	发动机右支架 Engine right bracket	1	
9	GA701-354000-000	发动机右支座 Engine right mount bracket	1	
-	GA731-354000-000	发动机右支座 Engine right mount bracket	1	
10	G005783-014035-00	螺栓 M14×35 Bolt M14×35	8	
11	G000093-000014-00	垫圈 14 Washer 14	8	
12	G005786-012030-00	螺栓 M12×1.25×30 Bolt M12×1.25×30	2	
13	50DH-300001	垫片 Gasket	2	

图 6-2 发动机安装  
Fig.6-2 Engine mount

© CPCD50/60/70-AG42    ① CPCD50/60/70-AG42Z

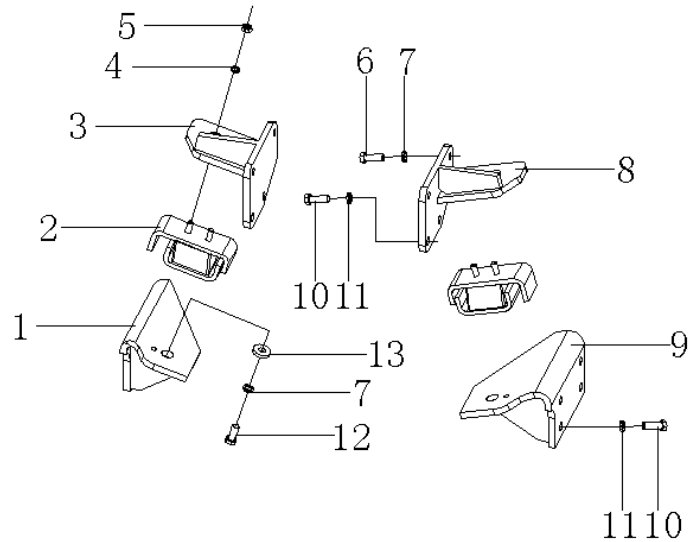

序号 Item	物料码 Part NO.	名称 Description	数量 Qty	备注或适用车型 Remarks or Serial NO.
1	GA700-353000-000	发动机左支座 Engine left mount bracket	1	©
-	GA730-353000-000	发动机左支座 Engine left mount bracket	1	①
2	GR501-355000-000	缓冲垫 Bumper	2	
3	GA700-351000-000	发动机左支架 Engine left bracket	1	
4	G000093-000010-00	垫圈 10 Washer 10	4	
5	G006171-000010-01	螺母 M10×1.25 Nut M10×1.25	4	
6	G005783-012030-00	螺栓 M12×30 Bolt M12×30	4	
7	G000093-000012-00	垫圈 12 Washer 12	6	
8	GA700-352000-000	发动机右支架 Engine right bracket	1	
9	GA700-354000-000	发动机右支座 Engine right mount bracket	1	
-	GA730-354000-000	发动机右支座 Engine right mount bracket	1	
10	G005783-014035-00	螺栓 M14×35 Bolt M14×35	12	
11	G000093-000014-00	垫圈 14 Washer 14	12	
12	G005786-012030-00	螺栓 M12×1.25×30 Bolt M12×1.25×30	2	
13	50DH-300001	垫片 Gasket	2	

图 6-3 发动机安装  
Fig.6-3 Engine mount

Ⓔ CPCD50/60/70-AG41

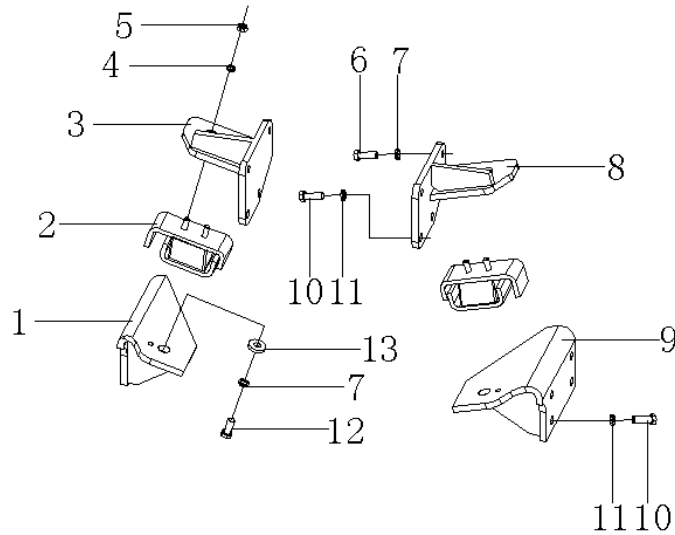

序号 Item	物料码 Part NO.	名称 Description	数量 Qty	备注或适用车型 Remarks or Serial NO.
1	GA702-353000-000	发动机左支座 Engine left mount bracket	1	
2	GR501-355000-000	缓冲垫 Bumper	2	
3	GA702-351000-000	发动机左支架 Engine left bracket	1	
4	G000093-000010-00	垫圈 10 Washer 10	4	
5	G006171-000010-01	螺母 M10×1.25 Nut M10×1.25	4	
6	G005783-012030-00	螺栓 M12×30 Bolt M12×30	4	
7	G000093-000012-00	垫圈 12 Washer 12	6	
8	GA700-352000-000	发动机右支架 Engine right bracket	1	
9	GA702-354000-000	发动机右支座 Engine right mount bracket	1	
10	G005783-014035-00	螺栓 M14×35 Bolt M14×35	12	
11	G000093-000014-00	垫圈 14 Washer 14	12	
12	G005786-012030-00	螺栓 M12×1.25×30 Bolt M12×1.25×30	2	
13	50DH-300001	垫片 Gasket	2	

图 6-4 发动机安装  
Fig.6-4 Engine mount

Ⓢ CPCD80/100-AG41

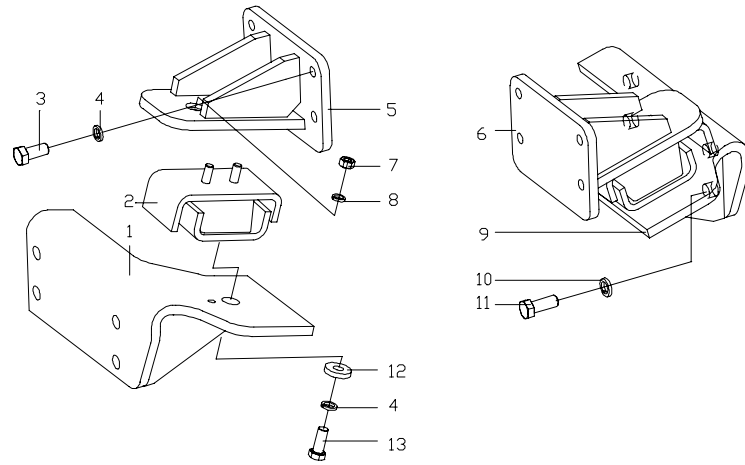

序号 Item	物料码 Part NO.	名称 Description	数量 Qty	备注或适用车型 Remarks or Serial NO.
1	GR1005-353000-002	发动机左支座 Engine left mount bracket	1	
2	GR713-354000-000	缓冲垫 Bumper	2	
3	G005783-012030-00	螺栓 M12x30 Bolt M12x30	8	
4	G000093-000012-00	垫圈 12 Washer 12	10	
5	GA1000-351000-000	发动机左支架 Engine left bracket	1	
6	GA1000-352000-000	发动机右支架 Engine right bracket	1	
7	G006171-000010-01	螺母 M10x1.25 Nut M10x1.25	4	
8	G000093-000010-00	垫圈 10 Washer 10	4	
9	GR1005-354000-002	发动机右支座 Engine right mount bracket	1	
10	G000093-000016-00	垫圈 16 Washer 16	8	
11	G005783-016035-00	螺栓 M16x35 Bolt M16x35	8	
12	50DH-300001	垫片 Gasket	2	
13	G005786-012030-00	螺栓 M12x1.25x30 Bolt M12x1.25x30	2	

图 6-5 发动机安装  
Fig.6-5 Engine mount

© CPCD50/60/70-AG36

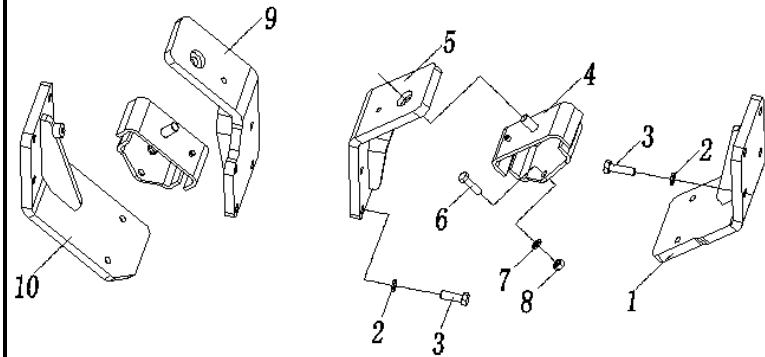

序号 Item	物料码 Part NO.	名称 Description	数量 Qty	备注或适用车型 Remarks or Serial NO.
1	GA703-353000-002	发动机左支座 Engine left mount bracket	1	
2	G000093-000012-00	垫圈 12 Washer 12	16	
3	G005783-012030-00	螺栓 M12×40 Bolt M12×40	16	
4	GA703-355000-000	缓冲垫 Bumper	2	
5	GA703-351000-000	发动机左支架 Engine left bracket	1	
6	G005783-010030-00	螺栓 M10×30 Bolt M10×30	4	
7	G000093-000010-00	垫圈 10 Washer 10	4	
8	G006170-000010-00	螺母 M10 Nut M10	4	
9	GA703-352000-000	发动机右支架 Engine right bracket	1	
10	GA703-354000-000	发动机右支座 Engine right mount bracket	1	

图 6-6 发动机安装  
Fig.6-6 Engine mount

Ⓜ CPCD80/100-AG17

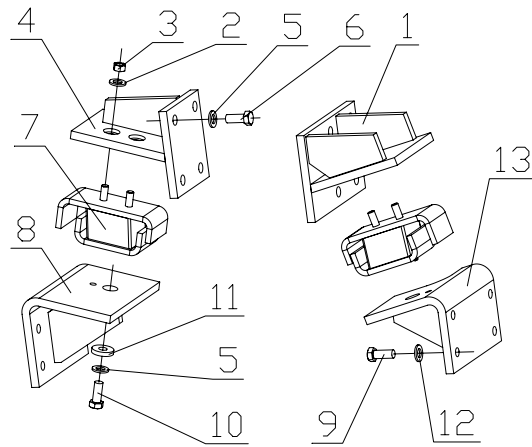

序号 Item	物料码 Code No.	名称 Description	数量 Qty	备注或适用车型 Remarks Or Serial No.
1	GR1005-351000-001	发动机左支架 Engine left bracket	1	
2	G000093-000010-00	垫圈 10 Washer	4	
3	G006171-000010-01	螺母 M10×1.25 Nut	4	
4	GR1002-352000-001	发动机右支架 Engine right bracke	1	
5	G000093-000012-00	垫圈 12 Washer	10	
6	G005783-012030-00	螺栓 M12×30 Bolt	8	
7	GR501-355000-000	缓冲垫 Bumper	2	
8	GR1005-354000-002	发动机右支座 Engine right mount bracket	1	
9	G005783-016035-00	螺栓 M16×35 Bolt	8	
10	G005786-012030-00	螺栓 M12×1.25×30 Bolt	2	
11	50DH-300001	垫片 Shim	2	
12	G000093-000016-00	垫圈 16 Washer	8	
13	GR504-353000-001	发动机左支座 Engine left mount bracket	1	



图 6-7 发动机安装  
Fig.6-7 Engine mount

① CPCD80/100-AG36

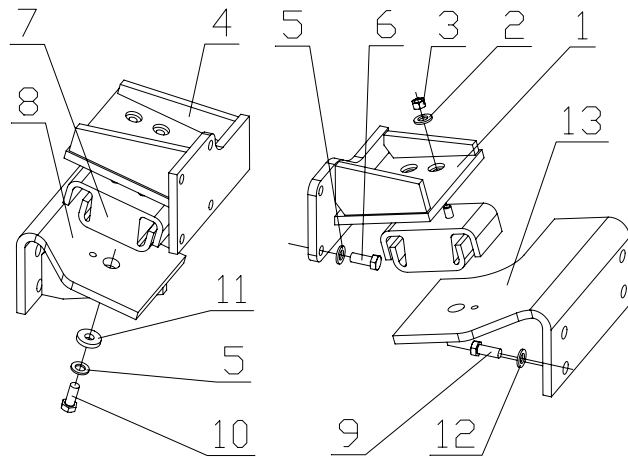

序号 Item	物料码 Code No.	名称 Description	数量 Qty	备注或适用车型 Remarks Or Serial No.
1	GR1006-351000-000	发动机左支架 Engine left bracket	1	
2	G000093-000010-00	垫圈 10 Washer 10	4	
3	G006171-000010-01	螺母 M10×1.25 Nut M10×1.25	4	
4	GR1006-352000-000	发动机右支架 Engine right bracke	1	
5	G000093-000012-00	垫圈12 Washer 12	10	
6	G005783-012030-00	螺栓 M12×30 Bolt M12×30	8	
7	GR501-355000-000	缓冲垫 Cushion	2	
8	GR1005-354000-002	发动机右支座 Engine right mount bracket	1	
9	G005783-016035-00	螺栓M16×35 Bolt M16×35	8	
10	G005786-012030-00	螺栓M12×1.25×30 Bolt M12×1.25×30	2	
11	50DH-300001	垫片 Shim	2	
12	G000093-000016-00	垫圈 16 Washer 16	8	
13	GR1005-353000-002	发动机左支座 Engine left mount bracket	1	

图 6-8 发动机安装  
Fig.6-8 Engine mount

① CPCD50/60/70-AG55

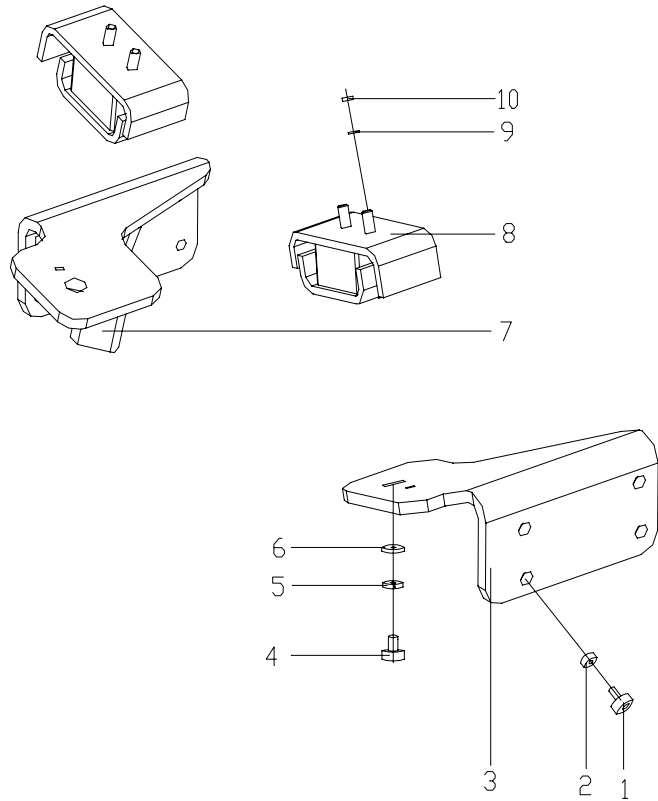

序号 Item	物料码 Part NO.	名称 Description	数量 Qty	备注或适用车型 Remarks or Serial NO.
1	G005783-014030-00	螺栓M14×30 Bolt M14×30	8	
2	G000093-000014-00	垫圈 14 Washer 14	8	
3	GA710-352000-000	发动机右支座 Engine right mount bracket	1	
4	G005786-012030-00	螺栓M12×1.25×30 Nut M12×1.25×30	2	
5	G000093-000012-00	垫圈 12 Washer 12	2	
6	G0097P1-000012-00	垫圈 12 Washer 12	2	
7	GA710-351000-000	发动机左支座 Engine left mount bracket	1	
8	GR501-355000-000	缓冲垫 Bumper	2	
9	G000093-000010-00	垫圈10 Washer 10	4	
10	G006170-000010-00	螺母 M10 Nut M10	4	

图 6-9 发动机安装  
Fig.6-9 Engine mount

Ⓚ CPCD80/100-AG55

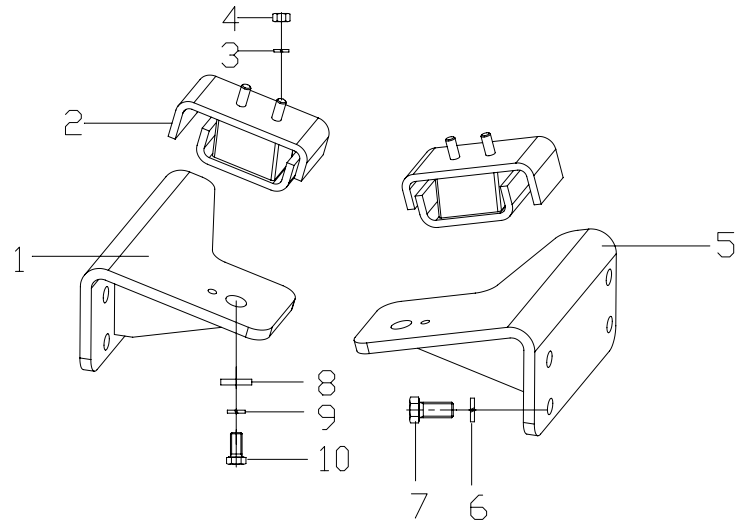

序号 Item	物料码 Part NO.	名称 Description	数量 Qty	备注或适用车型 Remarks or Serial NO.
1	GA1010-351000-000	发动机左支座 Engine left mount bracket	1	
2	GR501-355000-000	缓冲垫 Bumper	2	
3	G000093-000010-00	垫圈 10 Washer 10	4	
4	G006170-000010-00	螺母 M10 Nut M10	4	
5	GA1010-352000-000	发动机右支座 Engine right mount bracket	1	
6	G000093-000016-00	垫圈 16 Washer 16	8	
7	G005783-016030-00	螺栓 M16×30 Bolt M16×30	8	
8	50DH-300001	垫片 Gasket	2	
9	G000093-000012-00	垫圈 12 Washer 12	2	
10	G005786-012030-00	螺栓 M12×1.25×30 Bolt M12×1.25×30	2	

第四部分 车身系统  
Part IV Body system

- (A) CPCD50/60/70-AG16      (B) CPCD50/60/70-AG16Z  
 (C) CPCD50/60/70-AG42      (D) CPCD50/60/70-AG42Z  
 (E) CPCD50/60/70-AG41      (F) CPCD80/100-AG41  
 (G) CPCD50/60/70-AG36      (H) CPCD80/100-AG17  
 (I) CPCD80/100-AG36      (J) CPCD50/60/70-AG55  
 (K) CPCD80/100-AG55

序号 Item	名称 Description	适用车型 Serial No.	页码 Page
图 1 Fig. 1	平衡重总成 Counter balance assy	全部车型 All models of truck	4-1
图 2 Fig. 2	标示 Nameplate	全部车型 All models of truck	4-3
图 3 Fig. 3	座椅总成 Seat assy	全部车型 All models of truck	4-8
图 4 Fig. 4	车身系统 Truck body system	全部车型 All models of truck	4-10
图 5 Fig. 5	机罩及底板总成 Hood and floor board assy	全部车型 (除 (J)) All models of truck (Except (J))	4-13
图 5-1 Fig. 5-1	机罩及底板总成 Hood and floor board assy	(J)	4-16
图 6 Fig. 6	锁扣总成 Lock assy	全部车型 All models of truck	4-18
图 7 Fig. 7	护顶架 Overhead guard	全部车型 All models of truck	4-19



图1 平衡重总成  
Fig.1 Counter balance assy

Ⓐ CPCD50/60/70-AG16   Ⓑ CPCD50/60/70-AG16Z   Ⓒ CPCD50/60/70-AG42  
 Ⓓ CPCD50/60/70-AG42Z   Ⓔ CPCD50/60/70-AG41   Ⓕ CPCD80/100-AG41  
 Ⓖ CPCD50/60/70-AG36   Ⓖ CPCD80/100-AG17   Ⓖ CPCD80/100-AG36  
 Ⓙ CPCD50/60/70-AG55   Ⓚ CPCD80/100-AG55

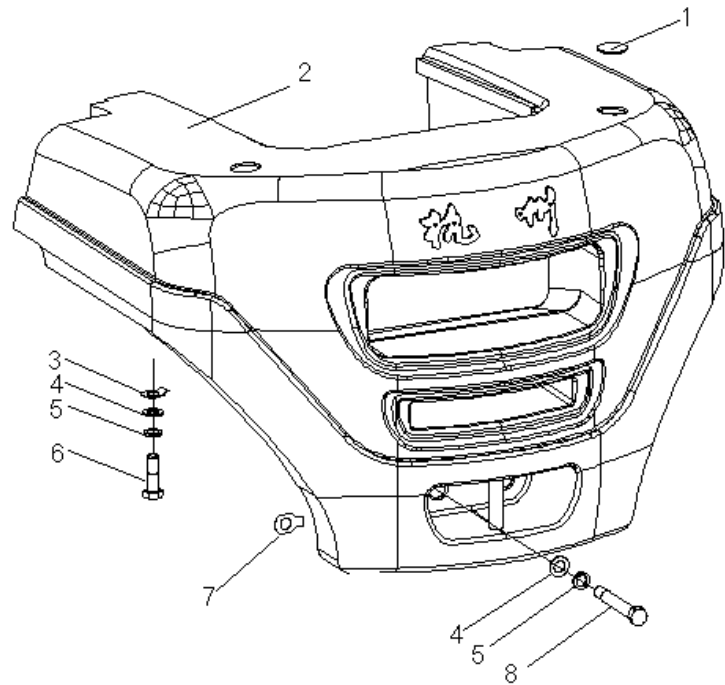

序号 Item	物料码 Part NO.	名称 Description	数量 Qty	备注或适用车型 Remarks or Serial NO.
1	X700-010002-000	塞子 Plug	2	
2	GA500-020001-000	平衡重 Counter balance	1	5t (除ⒺⒻⒼⒿ外) 5t(Except ⒺⒻⒼⒿ)
-	GA502-020001-000	平衡重 Counter balance	1	5t ⒺⒻⒼⒿⓀ
-	GA600-020001-000	平衡重 Counter balance	1	6t (除ⒺⒻⒼⒿ外) 6t(Except ⒺⒻⒼⒿ)
-	GA602-020001-000	平衡重 Counter balance	1	6t ⒺⒻⒼⒿⓀ
-	GA700-020001-000	平衡重 Counter balance	1	7t (除ⒺⒻⒼⒿ外) 7t(Except ⒺⒻⒼⒿ)
-	GA702-020001-000	平衡重 Counter balance	1	7t ⒺⒻⒼⒿⓀ
-	GA800-020001-000	平衡重 Counter balance	1	8t
-	GA1000-020001-000	平衡重 Counter balance	1	10t
3	GR501-020001-000	调整垫 Adjust shim	1	—2013.07
-	A300-010002-000	调整垫 Adjust shim	1	2013.07—
4	G007244-000030-00	垫圈 30 Washer 30	4	5t-7t
-	G007244-000036-00	垫圈 36 Washer 36	4	8t-10t
5	50CDA-000004	垫圈 Washer	4	5t-7t
-	80DH-000001	垫圈 Washer	4	8t-10t

图1 平衡重总成  
Fig.1 Counter balance assy

- (A) CPCD50/60/70-AG16    (B) CPCD50/60/70-AG16Z    (C) CPCD50/60/70-AG42  
 (D) CPCD50/60/70-AG42Z    (E) CPCD50/60/70-AG41    (F) CPCD80/100-AG41  
 (G) CPCD50/60/70-AG36    (H) CPCD80/100-AG17    (I) CPCD80/100-AG36  
 (J) CPCD50/60/70-AG55    (K) CPCD80/100-AG55

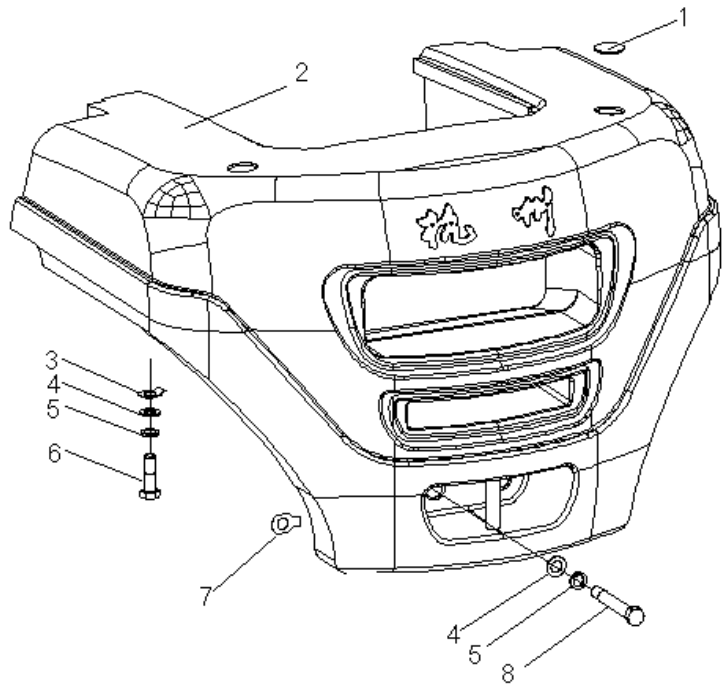

序号 Item	物料码 Part NO.	名称 Description	数量 Qty	备注或适用车型 Remarks or Serial NO.
6	G005782-030100-00	螺栓 M30×100 Bolt M30×100	2	5t-7t
-	G005782-036110-00	螺栓 M36×110 Bolt M36×110	2	8t-10t
7	N163-010008-000	调整垫片 Adjust shim	1	5t-7t
-	R450-010003-000	调整垫片 Adjust shim	1	8t-10t
8	G005782-030216-00	螺栓 M30×216 Bolt M30×216	2	5t
-	G005782-030276-00	螺栓 M30×276 Bolt M30×276	2	6t
-	G005782-030330-00	螺栓 M30×330 Bolt M30×330	2	7t —2014.12.15
-	G005782-030340-00	螺栓 M30×340 Bolt M30×340	2	7t 2014.12.15—
-	G005782-036230-00	螺栓 M36×230 Bolt M36×230	2	8t-10t

图 2 标示  
Fig.2 Nameplate

- |                      |                      |                     |
|----------------------|----------------------|---------------------|
| Ⓐ CPCD50/60/70-AG16  | Ⓑ CPCD50/60/70-AG16Z | Ⓒ CPCD50/60/70-AG42 |
| Ⓓ CPCD50/60/70-AG42Z | Ⓔ CPCD50/60/70-AG41  | Ⓖ CPCD80/100-AG41   |
| Ⓒ CPCD50/60/70-AG36  | Ⓕ CPCD80/100-AG17    | Ⓡ CPCD80/100-AG36   |
| Ⓜ CPCD50/60/70-AG55  | Ⓚ CPCD80/100-AG55    |                     |





图2 标示  
Fig.2 Nameplate

- (A) CPCD50/60/70-AG16    (B) CPCD50/60/70-AG16Z    (C) CPCD50/60/70-AG42  
 (D) CPCD50/60/70-AG42Z    (E) CPCD50/60/70-AG41    (F) CPCD80/100-AG41  
 (G) CPCD50/60/70-AG36    (H) CPCD80/100-AG17    (I) CPCD80/100-AG36  
 (J) CPCD50/60/70-AG55    (K) CPCD80/100-AG55

序号 Item	物料码 Part NO.	名称 Description	数量 Qty	备注或适用车型 Remarks or Serial NO.
1	GR501-010010-000	起吊标签 Lift nameplate	2	
2	GR501-010011-000	起吊标签 Lift nameplate	2	内销 Domestic sales
3	R960-020059-W00	HC 标志 HC nameplate	2	除外销HANGCHA及中性外 Except export HANGCHA and neutral
4	GR501-010014-000	危险标签 Dangerous nameplate	2	内销 Domestic sales
5	R960-020028-001	柴油标签 Diesel oil nameplate	1	柴油叉车选用 Diesel forklift option
6	GA500-010001-000	吨位标签 Tonnage nameplate	2	5t内销 5t Domestic sales
-	GA600-010001-000	吨位标签 Tonnage nameplate	2	6t内销 6t Domestic sales
-	GA700-010001-000	吨位标签 Tonnage nameplate	2	7t内销 7t Domestic sales
-	GA800-010001-000	吨位标签 Tonnage nameplate	2	8t内销 8t Domestic sales
-	GA1000-010001-000	吨位标签 Tonnage nameplate	2	10t内销 10t Domestic sales
7	50DH-010008	字样标签 Characters nameplate	2	内销 Domestic sales
8	GR501-010017-000	轮胎气压标签 Tyre pressure namepalte	1	5t-7t内销充气胎 Domestic sales pneumatic tyre
-	GR1001-010017-000	轮胎气压标签 Tyre pressure namepalte	1	8t-10t内销充气胎 Domestic sales pneumatic tyre
9	GA700-010002-000	配色图 Color diagram	1	
10	R960-020057-001	熄火拉线标签 Flameout farrowed nameplate	1	非电熄火叉车用 Use for electricity flameout
11	R960-020022-001	手制动器标签 Hand brake nameplate	1	

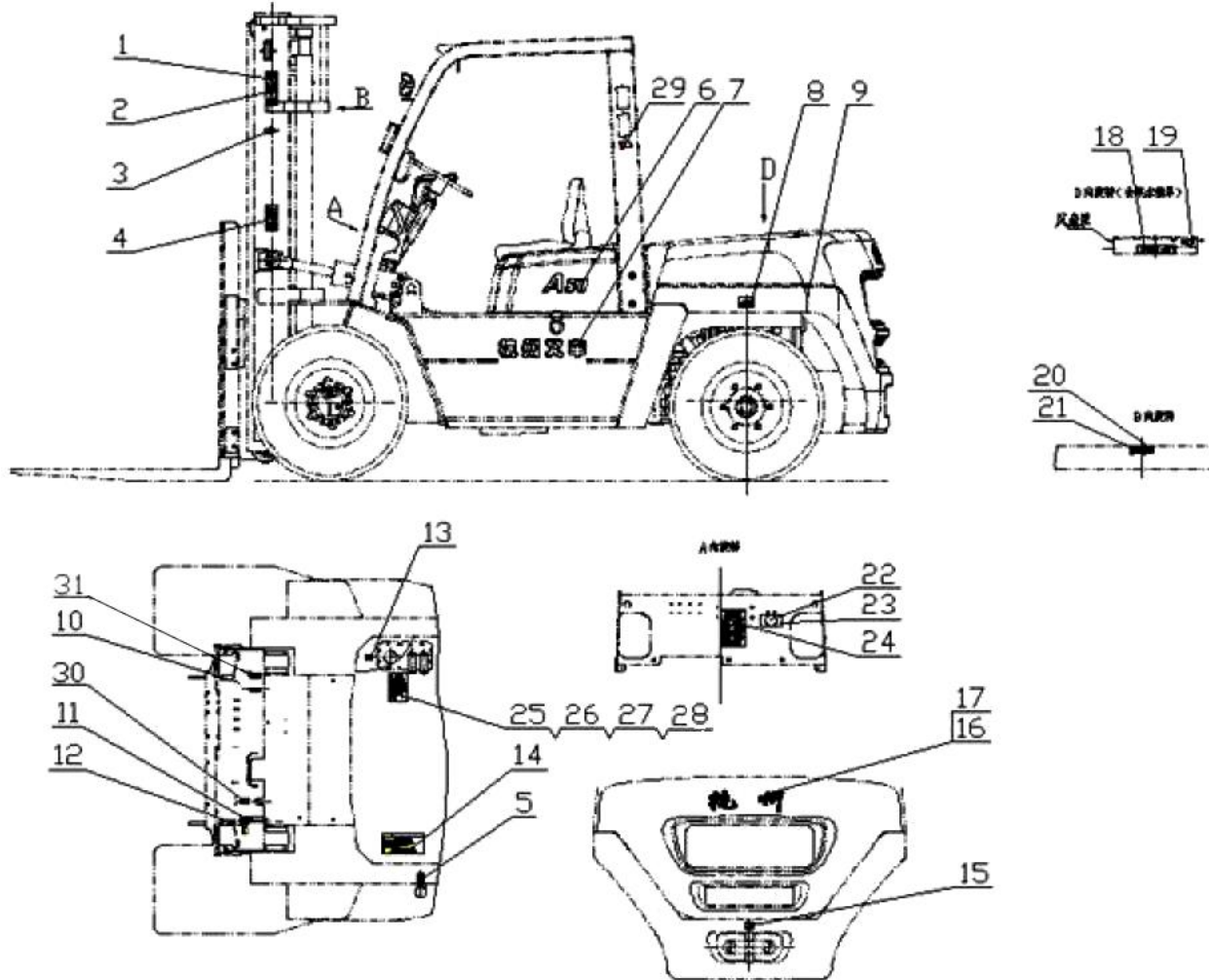
见上图  
See previous fig.

图 2 标示  
Fig.2 Nameplate

Ⓐ CPCD50/60/70-AG16    Ⓑ CPCD50/60/70-AG16Z    Ⓒ CPCD50/60/70-AG42  
 Ⓓ CPCD50/60/70-AG42Z    Ⓔ CPCD50/60/70-AG41    Ⓕ CPCD80/100-AG41  
 Ⓖ CPCD50/60/70-AG36    Ⓖ CPCD80/100-AG17    Ⓖ CPCD80/100-AG36  
 Ⓙ CPCD50/60/70-AG55    Ⓚ CPCD80/100-AG55

序号 Item	物料码 Part NO.	名称 Description	数量 Qty	备注或适用车型 Remarks or Serial NO.
12	R960-020039-001	操纵标签 1 Manipulation nameplate1	1	内销 Domestic sales
13	R960-020011-001	液压油标签 Hydraulic oil nameplate	1	
14	R960-020029-001	警告标签 Warn nameplate	1	内销 Domestic sales
15	R960-020023-001	拴系点标签 Towing coupling	1	
16	GR501-020002-000	杭州字样标签 Characters nameplate	1	内销 Domestic sales
17	G000068-006016-00	螺钉 M6×16 Screws M6×16	4	内销 Domestic sales
18	R960-020040-001	切手危险标签 Hand cut risk label	1	内销 Domestic sales
19	R960-020016-001	防冻液标签 Antifreeze nameplate	1	内销 Domestic sales
20	R960-020048-001	危险标签 Dangerous nameplate	1	内销 Domestic sales
21	R960-020015-001	危险标签 Dangerous nameplate	1	内销 Domestic sales
22	GA500-010003-000	产品铭牌 Product nameplate	1	5t内销 5t Domestic sales
-	GA600-010003-000	产品铭牌 Product nameplate	1	6t内销 6t Domestic sales
-	GA700-010003-000	产品铭牌 Product nameplate	1	7t内销 7t Domestic sales
-	GA800-010003-000	产品铭牌 Product nameplate	1	8t内销 8t Domestic sales
-	GA1000-010003-000	产品铭牌 Product nameplate	1	10t内销 10t Domestic sales

见上图  
See previous fig.

图 2 标示  
Fig.2 Nameplate

Ⓐ CPCD50/60/70-AG16    Ⓑ CPCD50/60/70-AG16Z    Ⓒ CPCD50/60/70-AG42  
 Ⓓ CPCD50/60/70-AG42Z    Ⓔ CPCD50/60/70-AG41    Ⓕ CPCD80/100-AG41  
 Ⓖ CPCD50/60/70-AG36    Ⓖ CPCD80/100-AG17    Ⓖ CPCD80/100-AG36  
 Ⓙ CPCD50/60/70-AG55    Ⓚ CPCD80/100-AG55

序号 Item	物料码 Part NO.	名称 Description	数量 Qty	备注或适用车型 Remarks or Serial NO.
23	G012618-004010-00	铆钉 4×10 Rivet 4×10	4	
24	R960-020020-001	润滑系统标签 Lubrication nameplate	1	内销 Domestic sales
25	X500-020006-000	载荷曲线标签 Load nameplate	1	5t内销 5t Domestic sales
-	X600-020006-000	载荷曲线标签 Load nameplate	1	6t内销 6t Domestic sales
-	X700-020004-000	载荷曲线标签 Load nameplate	1	7t内销 7t Domestic sales
-	X800-020005-000	载荷曲线标签 Load nameplate	1	8t内销 8t Domestic sales
-	X1000-020007-000	载荷曲线标签 Load nameplate	1	10t内销 10t Domestic sales
26	X500-020007-000	载荷曲线标签 Load nameplate	1	5t内销 5t Domestic sales
-	X600-020007-000	载荷曲线标签 Load nameplate	1	6t内销 6t Domestic sales
-	X700-020011-000	载荷曲线标签 Load nameplate	1	7t内销 7t Domestic sales
27	X500-020008-000	载荷曲线标签 Load nameplate	1	5t内销 5t Domestic sales
-	X600-020008-000	载荷曲线标签 Load nameplate	1	6t内销 6t Domestic sales
-	X700-020012-000	载荷曲线标签 Load nameplate	1	7t内销 7t Domestic sales
28	X600-020009-000	载荷曲线标签 Load nameplate	1	6t内销 6t Domestic sales
-	X700-020013-000	载荷曲线标签 Load nameplate	1	7t内销 7t Domestic sales

见上图  
See previous fig.



图3 座椅总成—2015.01.01  
Fig.3 Seat assy—2015.01.01

- (A) CPCD50/60/70-AG16    (B) CPCD50/60/70-AG16Z    (C) CPCD50/60/70-AG42  
 (D) CPCD50/60/70-AG42Z    (E) CPCD50/60/70-AG41    (F) CPCD80/100-AG41  
 (G) CPCD50/60/70-AG36    (H) CPCD80/100-AG17    (I) CPCD80/100-AG36

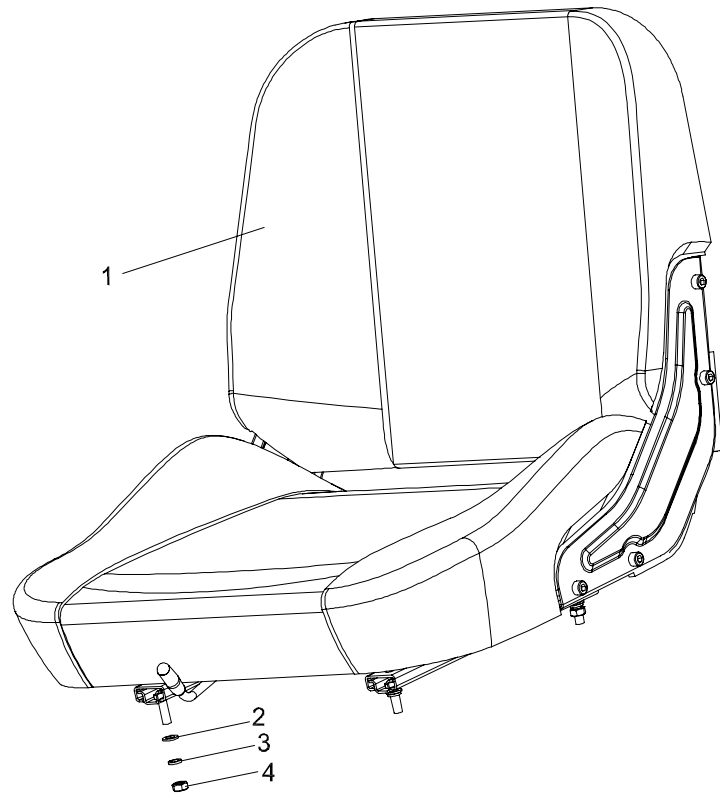

序号 Item	物料码 Part NO.	名称 Description	数量 Qty	备注或适用车型 Remarks or Serial NO.
1	GY-TCM-G00	座椅 Seat	1	-2013.01
-	A300-030000-G00	座椅 Seat	1	包含/INC:1-4 2013.01-
2	G000096-000008-00	垫圈 8 Washer 8	4	
3	G0097P1-000008-00	垫圈 8 Washer 8	4	
4	G006170-000080-00	螺母 M8 Nut M8	4	



图4 车身系统  
Fig.4 Truck body system

- |                      |                      |                     |
|----------------------|----------------------|---------------------|
| Ⓐ CPCD50/60/70-AG16  | Ⓑ CPCD50/60/70-AG16Z | Ⓒ CPCD50/60/70-AG42 |
| Ⓓ CPCD50/60/70-AG42Z | Ⓔ CPCD50/60/70-AG41  | Ⓕ CPCD80/100-AG41   |
| Ⓖ CPCD50/60/70-AG36  | Ⓖ CPCD80/100-AG17    | Ⓖ CPCD80/100-AG36   |
| Ⓙ CPCD50/60/70-AG55  | Ⓚ CPCD80/100-AG55    |                     |



图4 车身系统  
Fig.4 Truck body system

- (A) CPCD50/60/70-AG16    (B) CPCD50/60/70-AG16Z    (C) CPCD50/60/70-AG42  
 (D) CPCD50/60/70-AG42Z    (E) CPCD50/60/70-AG41    (F) CPCD80/100-AG41  
 (G) CPCD50/60/70-AG36    (H) CPCD80/100-AG17    (I) CPCD80/100-AG36  
 (J) CPCD50/60/70-AG55    (K) CPCD80/100-AG55



序号 Item	物料码 Part NO.	名称 Description	数量 Qty	备注或适用车型 Remarks or Serial NO.
1	GA701-410000-000	车架 Truck frame	1	(A)
-	GA731-410000-000	车架 Truck frame	1	(B)
-	GA700-410000-000	车架 Truck frame	1	(C)
-	GA730-410000-000	车架 Truck frame	1	(D)
-	GA702-410000-000	车架 Truck frame	1	(E)
-	GA703-410000-000	车架 Truck frame	1	(G)
-	GA710-410000-000	车架 Truck frame	1	(J)
-	GA800-410000-000	车架 Truck frame	1	8t 除 Except CPCD80-AG55
-	GA810-410000-000	车架 Truck frame	1	CPCD80-AG55
-	GA1000-410000-000	车架 Truck frame	1	10t
2	GA700-421000-000	仪表架组件 Instrument frame assy	1	5t-7t 除Except (J)
-	GA710-421000-000	仪表架组件 Instrument frame assy	1	(J)
-	GA1000-421000-000	仪表架组件 Instrument frame assy	1	8t-10t
3	N163-420500-000	螺栓组件 Bolt	5	
4	G006710-000006-00	螺母 M6 Nut M6	8	

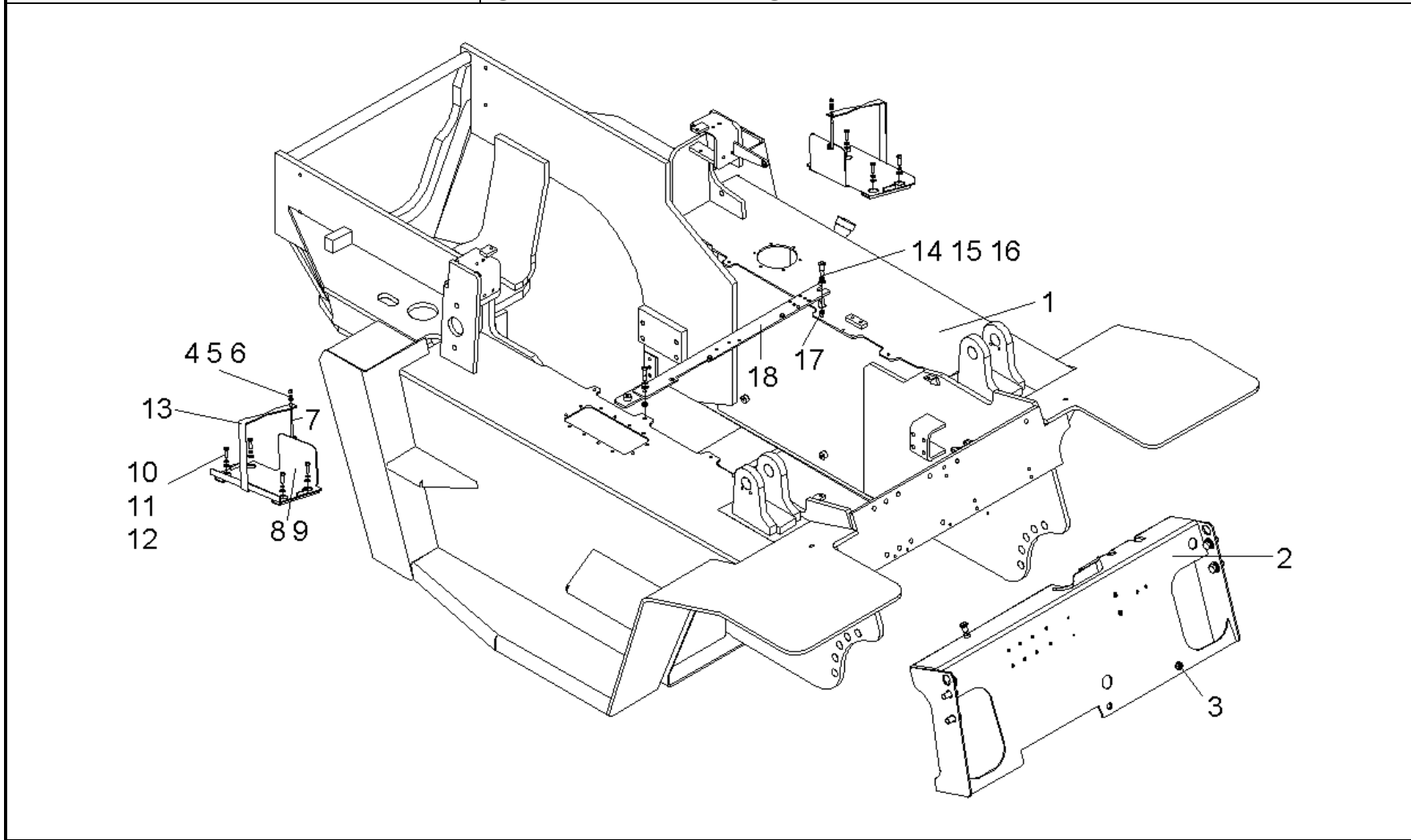
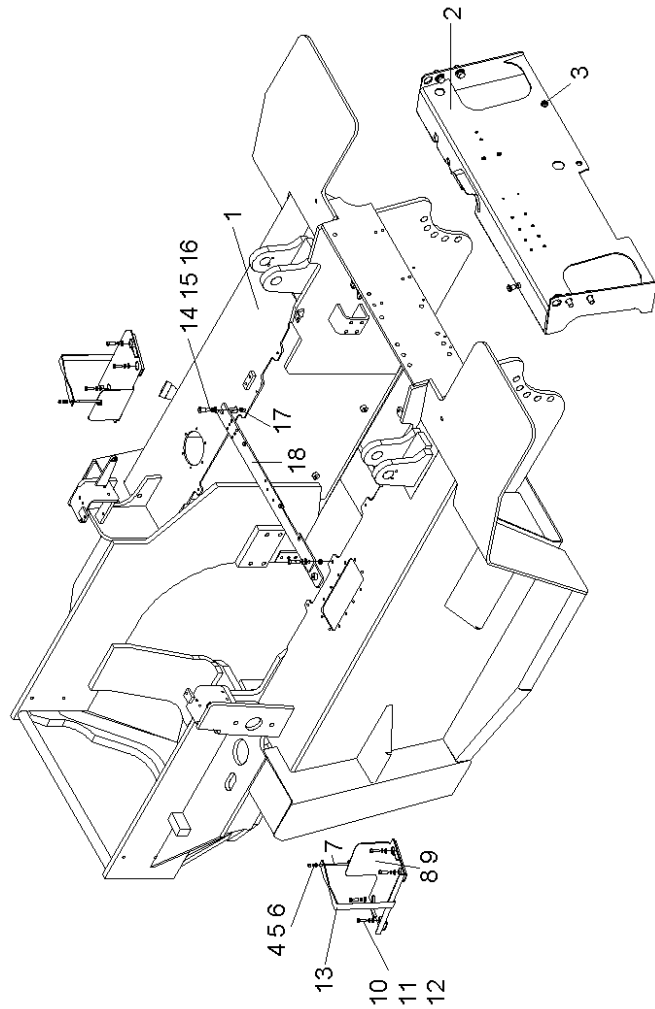

图4 车身系统  
Fig.4 Truck body system

- (A) CPCD50/60/70-AG16    (B) CPCD50/60/70-AG16Z    (C) CPCD50/60/70-AG42  
 (D) CPCD50/60/70-AG42Z    (E) CPCD50/60/70-AG41    (F) CPCD80/100-AG41  
 (G) CPCD50/60/70-AG36    (H) CPCD80/100-AG17    (I) CPCD80/100-AG36  
 (J) CPCD50/60/70-AG55    (K) CPCD80/100-AG55

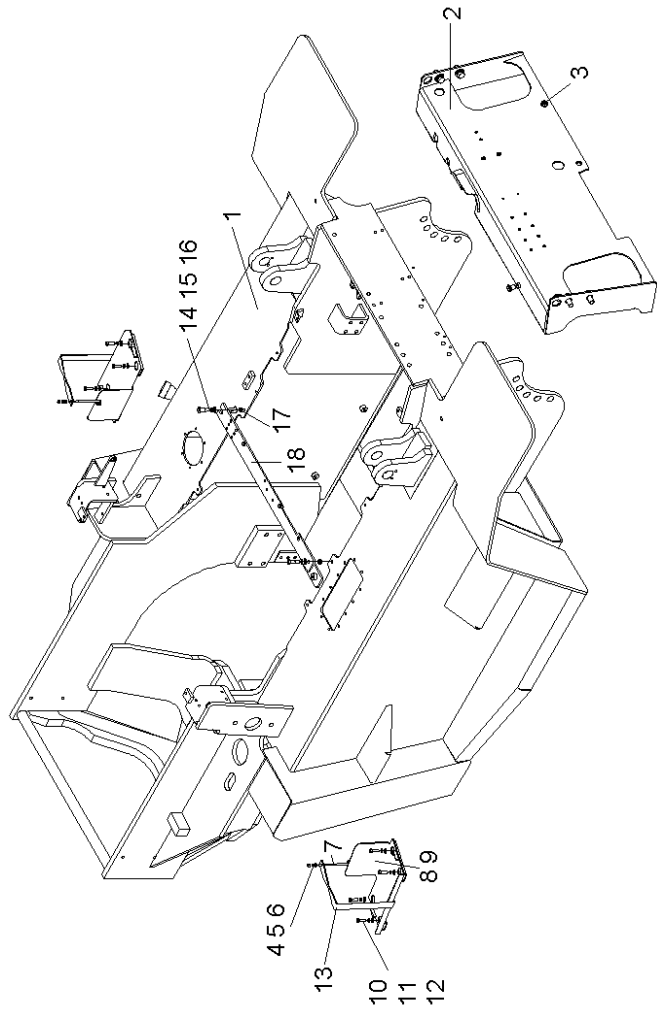

序号 Item	物料码 Part NO.	名称 Description	数量 Qty	备注或适用车型 Remarks or Serial NO.
5	G0097P1-000006-00	垫圈 6 Washer 6	8	
6	G0097P1-000006-00	垫圈 6 Washer 6	8	
7	NC9321-4400001-000	拉杆 Pull rod	2	
8	GA700-451000-000	电瓶盒托架 Battery box bracket	2	
9	A300-440002-000	隔热垫 Heat insulation pad	2	
10	G005783-008015-00	螺栓 M8×15 Bolt M8×15	8	
11	G000093-000008-00	垫圈 8 Washer 8	8	
12	G0097P1-000008-00	垫圈 8 Washer 8	8	
13	A300-441000-000	压板 Angle iron	2	
14	G005783-010025-00	螺栓 M10×25 Bolt M10×25	2	
15	G000093-000010-00	垫圈 10 Washer 10	2	
16	G000096-000010-00	垫圈 10 Washer 10	2	
17	50W-310002	垫板 Plante	2	5t-7t
18	GR501-461001-001	过渡板 Plank	1	5t-7t
-	GR1001-461001-001	过渡板 Plank	1	8t-10t

图5 机罩及底板总成  
Fig.5 Hood and floor board assy

Ⓐ CPCD50/60/70-AG16   Ⓑ CPCD50/60/70-AG16Z   Ⓒ CPCD50/60/70-AG42  
 Ⓓ CPCD50/60/70-AG42Z   Ⓔ CPCD50/60/70-AG41   Ⓕ CPCD80/100-AG41  
 Ⓖ CPCD50/60/70-AG36   Ⓖ CPCD80/100-AG17   Ⓖ CPCD80/100-AG36  
 Ⓚ CPCD80/100-AG55

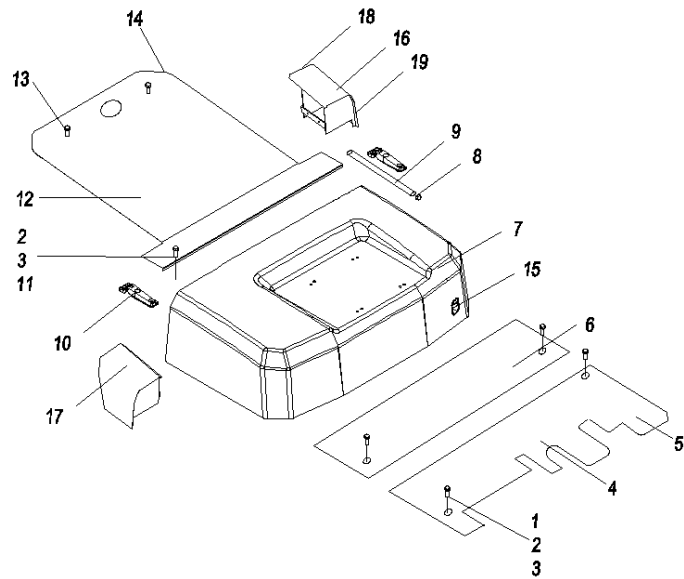

序号 Item	物料码 Part NO.	名称 Description	数量 Qty	备注或适用车型 Remarks or Serial NO.
1	G005783-008012-00	螺栓 M8×12 Bolt M8×12	4	
2	G000093-000008-00	垫圈 8 Washer 8	12	
3	G0097P1-000008-00	垫圈 8 Washer 8	12	
4	GA700-431000-000	前底板组件 Floor board,front	1	5t-7t
-	GA1000-431000-000	前底板组件 Floor board,front	1	8t-10t
5	GA700-430002-000	踏板垫 Pedal pad	1	5t-7t
-	GA1000-430002-000	踏板垫 Pedal pad	1	8t-10t
6	GA700-432000-000	后底板组件 Floor board,back	1	5t-7t
-	GA1000-432000-000	后底板组件 Floor board,back	1	8t-10t
7	GA700-433000-000	机罩总成 Hood assy	1	5t-7t
-	GA1000-433000-000	机罩总成 Hood assy	1	8t-10t
8	G006183-000008-00	螺母M8 Nut M8	1	
9	GA700-430001-000	气弹簧 Air spring	1	5t-7t
-	GA1000-430001-000	气弹簧 Air spring	1	8t-10t
10	N163-435000-000	铰链 Hinge	2	

图5 机罩及底板总成  
Fig.5 Hood and floor board assy

Ⓐ CPCD50/60/70-AG16   Ⓑ CPCD50/60/70-AG16Z   Ⓒ CPCD50/60/70-AG42  
 Ⓓ CPCD50/60/70-AG42Z   Ⓔ CPCD50/60/70-AG41   Ⓕ CPCD80/100-AG41  
 Ⓖ CPCD50/60/70-AG36   Ⓖ CPCD80/100-AG17   Ⓖ CPCD80/100-AG36  
 Ⓚ CPCD80/100-AG55

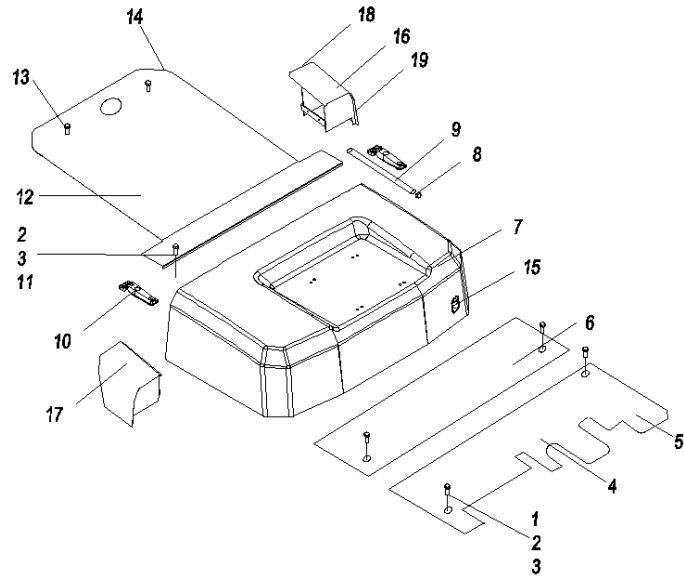

序号 Item	物料码 Part NO.	名称 Description	数量 Qty	备注或适用车型 Remarks or Serial NO.
11	G005783-008025-00	螺栓 M8×25 Bolt M8x25	8	
12	GA700-430100-000	水箱盖板组件 Cover plate assy	1	5t-7t (除ⒺⒻⒼⒼ外) 5t-7t(Except ⒺⒻⒼⒼ)
-	GA702-430100-000	水箱盖板组件 Cover plate assy	1	5t-7t ⒺⒻⒼⒼ
-	GA1000-430100-000	水箱盖板组件 Cover plate assy	1	8t-10t 除Except Ⓚ
-	GA1010-430100-000	水箱盖板组件 Cover plate assy	1	Ⓚ
13	N163-430004-000	拧紧螺栓 Bolt on	4	
14	GA700-430003-000	密封条 Seal strip	1	5t-7t
-	GA1000-430003-000	密封条 Seal strip	1	8t-10t
15	A300-432000-000	锁扣总成 Lock assy	1	
16	GA1000-430200-000	左连接罩 Left connected cover	1	10t
17	GA1000-430300-000	右连接罩 Right connected cover	1	10t
18	GA1000-430006-000	密封条 Seal strip	1	10t
19	GA1000-430007-000	密封条 Seal strip	1	10t
	GA700-430004-000	加水口盖 Filler cap	1	Ⓚ 无插图Not illustrated
	GA1000-430004-000	调节手柄 Adjust lever	1	Ⓚ 无插图Not illustrated



图 5-1 机罩及底板总成  
Fig.5-1 Hood and floor board assy

① CPCD50/60/70-AG55

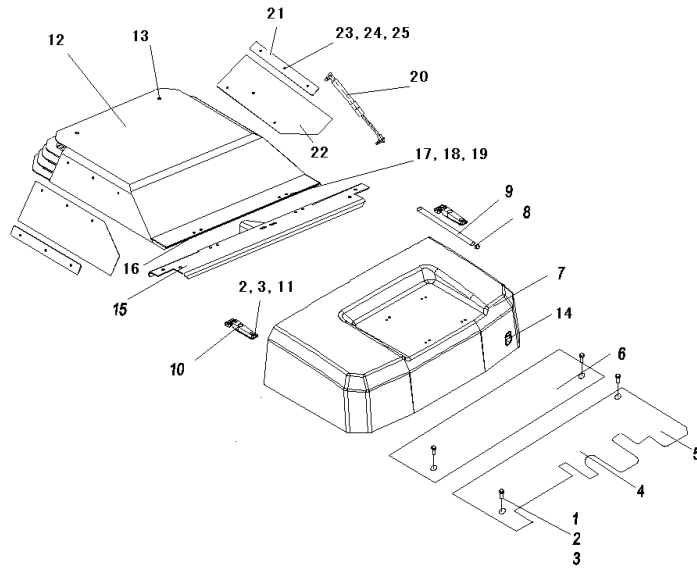

序号 Item	物料码 Part NO.	名称 Description	数量 Qty	备注或适用车型 Remarks or Serial NO.
1	G005783-008012-00	螺栓 M8×12 Bolt M8×12	4	
2	G000093-000008-00	垫圈 8 Washer 8	16	
3	G0097P1-000008-00	垫圈 8 Washer 8	12	
4	GA710-431000-000	前底板组件 Floor board,front	1	
5	GA700-430002-000	踏板垫 Pedal pad	1	
6	GA700-432000-000	后底板组件 Floor board,back	1	
7	GA700-433000-000	机罩总成 Hood assy	1	
8	G006183-000008-00	螺母M8 Nut M8	1	
9	GA700-430001-000	气弹簧 Air spring	1	
10	N163-435000-000	铰链 Hinge	2	
11	G005783-008025-00	螺栓 M8×25 Bolt M8×25	8	
12	GA700-430100-000	水箱盖板组件 Cover plate assy	1	
13	N163-430004-000	拧紧螺栓 Bolt on	2	
14	A300-432000-000	锁扣总成 Lock assy	1	
15	GA710-430300-000	横梁组件 Beam assy	1	

图 5-1 机罩及底板总成  
Fig.5-1 Hood and floor board assy

① CPCD50/60/70-AG55

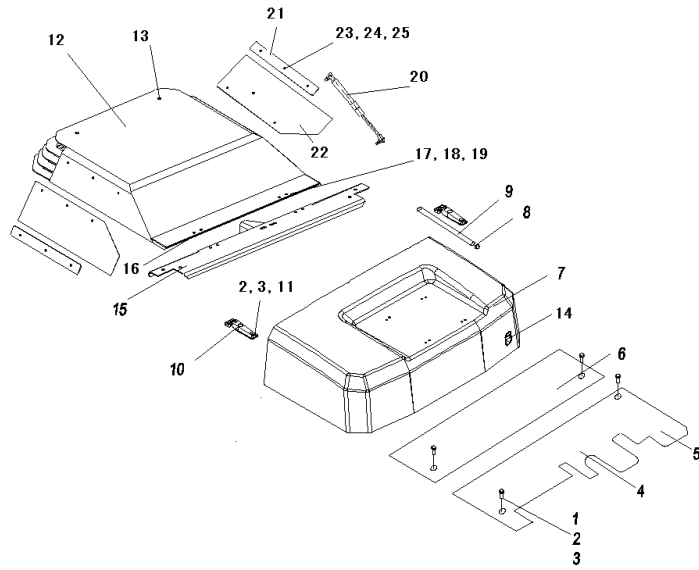

序号 Item	物料码 Part NO.	名称 Description	数量 Qty	备注或适用车型 Remarks or Serial NO.
16	AS750-430002-000	顶窗铰链 Window hinge	2	
17	G000068-008020-00	螺钉 M8×20 Screw M8×20	8	
18	G000096-000008-00	垫圈 8 Washer 8	4	
19	G005783-00802000	螺栓 M8×20 Bolt M8×20	4	
20	GA710-430001-000	水箱盖板气弹簧 Air spring	1	
21	X710-430007-000	压板 Platen	2	
22	GA710-430002-000	防水块 Waterproof	2	
23	G000093-000006-00	垫圈 6 Washer 6	6	
24	G0097P1-000006-00	垫圈 6 Washer 6	6	
25	G005783-006016-00	螺栓 M6×16 Bolt M6×16	6	



图7 护顶架  
Fig.7 Overhead guard

- (A) CPCD50/60/70-AG16    (B) CPCD50/60/70-AG16Z    (C) CPCD50/60/70-AG42  
 (D) CPCD50/60/70-AG42Z    (E) CPCD50/60/70-AG41    (F) CPCD80/100-AG41  
 (G) CPCD50/60/70-AG36    (H) CPCD80/100-AG17    (I) CPCD80/100-AG36  
 (J) CPCD50/60/70-AG55    (K) CPCD80/100-AG55

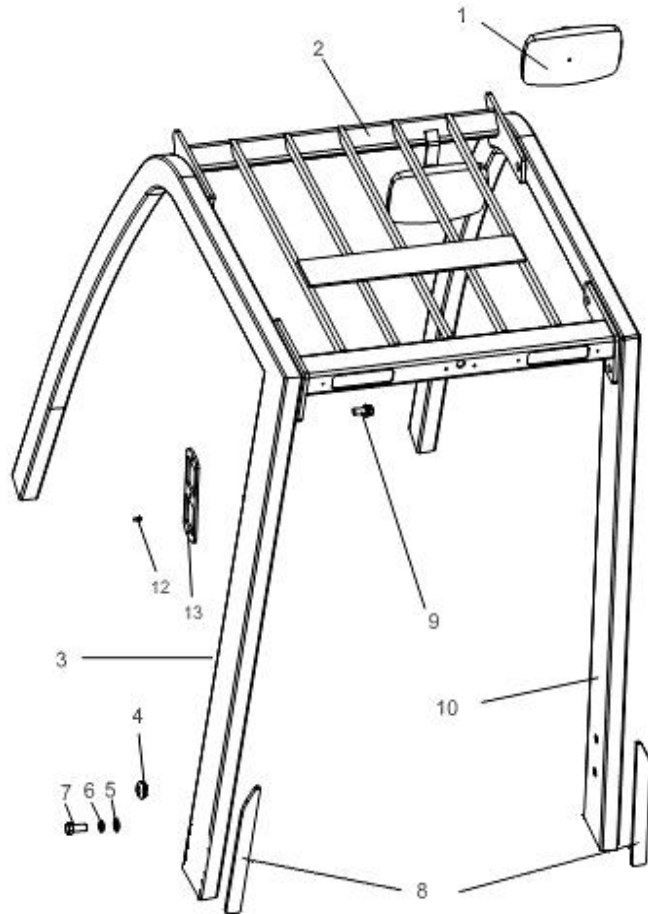

序号 Item	物料码 Part NO.	名称 Description	数量 Qty	备注或适用车型 Remarks or Serial NO.
1	30060-G00	后视镜 Rear mirror	1	
2	GA700-820000-000	顶架 Oberhead guard	1	5t-7t
-	GA1000-820000-000	顶架 Oberhead guard	1	8t-10t
3	GA700-830000-000	左支撑腿总成 Left pillar assy	1	
4	N163-800004-000	防尘盖 Dust cover	4	
5	G000093-000016-00	垫圈 16 Washer 16	8	
6	N163-800006-000	垫圈 Washer	8	
7	N163-800005-000	螺栓 Bolt	8	
8	GA700-800001-000	海绵垫 Left sponge	2	
9	N163-420500-000	螺栓组件 Bolt assy	8	
10	GA700-830000-000	右支撑腿总成 Right pillar assy	1	
12	G000818-005012-00	螺钉 M5×12 Screw M5×12	3	
13	R450-800001-000	盖板 Cover plate	1	





第五部分 操纵系统  
Part V Control system

- |                     |                      |
|---------------------|----------------------|
| Ⓐ CPCD50/60/70-AG16 | Ⓑ CPCD50/60/70-AG16Z |
| Ⓒ CPCD50/60/70-AG42 | Ⓓ CPCD50/60/70-AG42Z |
| Ⓔ CPCD50/60/70-AG41 | Ⓕ CPCD80/100-AG41    |
| Ⓖ CPCD50/60/70-AG36 | Ⓖ CPCD80/100-AG17    |
| Ⓘ CPCD80/100-AG36   | Ⓙ CPCD50/60/70-AG55  |
| Ⓚ CPCD80/100-AG55   |                      |

序号 Item	名称 Description	适用车型 Serial No.	页码 Page
图 1-1 Fig.1-1	制动与微动操纵 Brake and inching control	Ⓐ Ⓒ Ⓔ Ⓖ	5-1
图 1-2 Fig.1-2	制动与微动操纵 Brake and inching control	Ⓑ Ⓓ	5-4
图 1-3 Fig.1-3	制动与微动操纵 Brake and inching control	Ⓕ Ⓖ Ⓘ Ⓚ	5-7
图 1-4 Fig.1-4	制动与微动操纵 Brake and inching control	Ⓙ	5-10
图 2-1 Fig.2-1	油门操纵 Throttle control	Ⓐ Ⓑ	5-16
图 2-2 Fig.2-2	油门操纵 Throttle control	Ⓒ Ⓓ Ⓔ Ⓕ Ⓖ Ⓖ Ⓘ Ⓙ	5-18
图 3-1 Fig.3-1	熄火操纵 Extinguishment control	Ⓐ Ⓑ	5-21
图 3-2 Fig.3-2	熄火操纵 Extinguishment control	Ⓒ Ⓓ Ⓔ Ⓕ Ⓖ Ⓖ Ⓘ Ⓙ	5-22
图 4-1 Fig.4-1	手制动操纵 Handle control	Ⓐ Ⓒ Ⓔ Ⓕ Ⓖ Ⓖ Ⓘ Ⓙ Ⓚ	5-23

序号 Item	名称 Description	适用车型 Serial No.	页码 Page
图 4-2 Fig.4-2	手制动操纵 Handle control	Ⓑ Ⓓ	5-24
图 5-1 Fig.5-1	换档操纵 Shift control	Ⓐ Ⓒ Ⓔ Ⓕ Ⓖ Ⓙ Ⓚ Ⓛ Ⓜ	5-25
图 5-2 Fig.5-2	换档操纵总成 Shift control assy	Ⓑ Ⓓ	5-28

图 1-1 制动与微动操纵

Fig. 1-1 Brake and inching control

Ⓐ CPCD50/60/70-AG16  
Ⓒ CPCD50/60/70-AG36

Ⓒ CPCD50/60/70-AG42

Ⓔ CPCD50/60/70-AG41

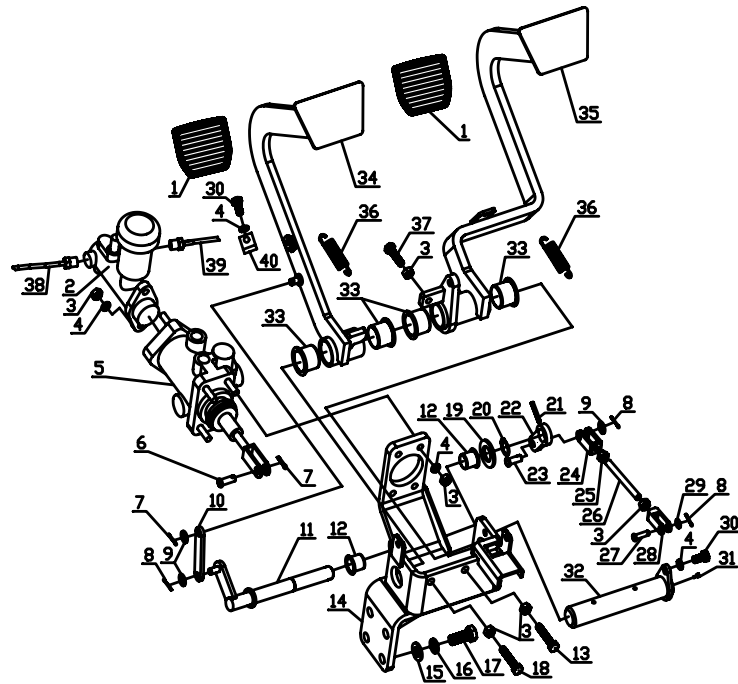

序号 Item	物料码 Part NO.	名称 Description	数量 Qty	备注或适用车型 Remarks or Serial NO.
1	50W-612001	踏板垫 Pedal gasket	2	
2	50DH-618100	制动主缸总成 Brake master cylinder assy	1	
3	G006170-000008-00	螺母M8 Nut M8	10	
4	G000093-000008-00	垫圈8 Washer 8	8	
5	HBB-L25E-5T	液压助力器 Booster cylinder	1	
6	G000882-008022-01	销轴B8×22 Pin shaft B8×22	1	
7	G000091-3P2014-00	销3.2×14 Pin 3.2×14	2	
8	G000091-002016-00	销2×16 Pin 2×16	3	
9	G0097P1-000008-00	垫圈8 Washer 8	2	
10	GA700-510001-000	连接板 Plate	1	
11	GA700-510100-000	微动摇臂 Rocker	1	
12	50W-615001	衬套 Bushing	2	
13	G005783-008040-00	螺栓M8×40 Blot M8×40	1	
14	GA700-511000-000	底座 Pedestal	1	
15	G0097P1-000012-00	垫圈12 Washer 12	4	

图 1-1 制动与微动操纵

Fig. 1-1 Brake and inching control

Ⓐ CPCD50/60/70-AG16

Ⓒ CPCD50/60/70-AG42

Ⓔ CPCD50/60/70-AG41

Ⓒ CPCD50/60/70-AG36

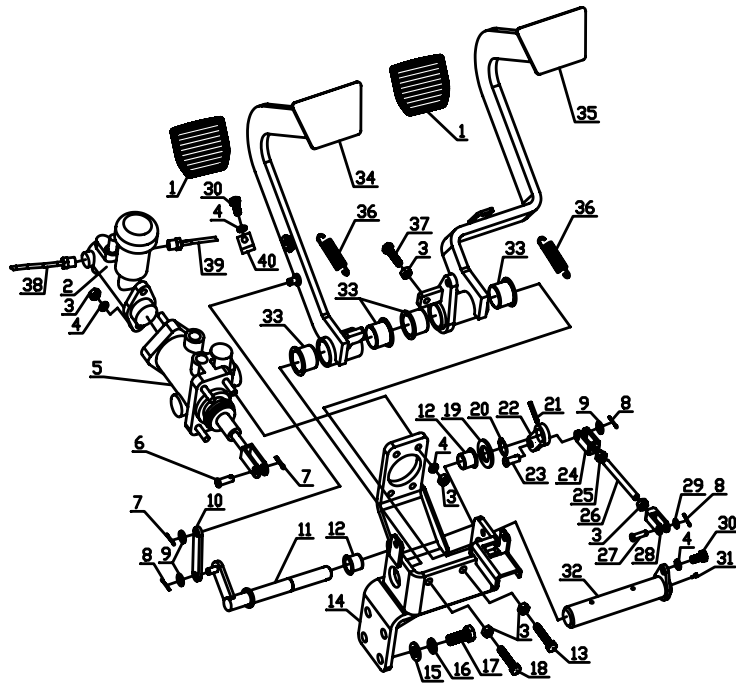

序号 Item	物料码 Part NO.	名称 Description	数量 Qty	备注或适用车型 Remarks or Serial NO.
16	G000093-000012-00	垫圈12 Washer 12	4	
17	G005786-012030-00	螺栓M12×1.25×30 Bolt M12×1.25×30	4	
18	G005783-008035-00	螺栓M8×35 Blot M8×35	1	
19	GA700-510004-000	垫片 Washer	1	
20	G0894P1-000018-00	挡圈18 Sanp ring 18	1	
21	G000879-004028-00	销4×28 Pin 4×28	1	
22	GA700-510003-000	板 Plate	1	
23	G000882-008026-01	销轴B8×26 Pin shaft B8×26	1	
24	50DH-610009	左叉头 Left fork nipple	1	
25	25DE-64-7	螺母M8-左 Nut M8-left	1	
26	GA701-510002-000	连杆 Connecting rod	1	Ⓐ Ⓒ
-	GA700-510002-000	连杆 Connecting rod	1	Ⓒ Ⓔ
27	G000882-006022-00	销轴6×22 Pin shaft 6×22	1	
28	RS706-540601-000	叉头 Fork nipple	1	
29	G0097P1-000006-00	垫圈6 Washer 6	1	

图 1-1 制动与微动操纵

Fig. 1-1 Brake and inching control

Ⓐ CPCD50/60/70-AG16  
Ⓒ CPCD50/60/70-AG36

Ⓒ CPCD50/60/70-AG42

Ⓔ CPCD50/60/70-AG41

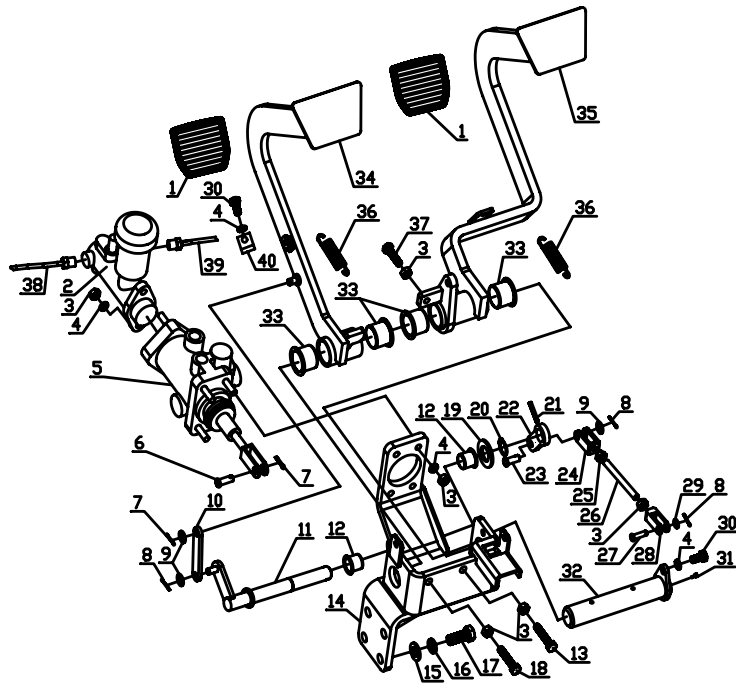

序号 Item	物料码 Part NO.	名称 Description	数量 Qty	备注或适用车型 Remarks or Serial NO.
30	G005783-008016-00	螺栓M8×16 Bolt M8×16	2	
31	Q701B90-NPT1/16-G00	油杯 Oil grease	1	
32	GA700-510200-000	轴 Shaft	1	
33	50W-612003	衬套 Bushing	4	
34	GA700-512100-000	微动踏板 Slight travel pedal	1	
35	GA700-513100-000	制动踏板 Brake pedal	1	
36	SC601-510001-000	弹簧 Spring	2	
37	G005783-008030-00	螺栓M8×30 Blot M8×30	1	
38	GA700-510400-000	左制动油管 Right brake pipe	1	
39	GA700-510300-000	右制动油管 Right brake pipe	1	
40	10QSD-510102	邦迪管夹 Pipe clamp	1	

图 1-2 制动与微动操纵

Fig. 1-2 Brake and inching control

Ⓑ CPCD50/60/70-AG16Z Ⓓ CPCD50/60/70-AG42Z

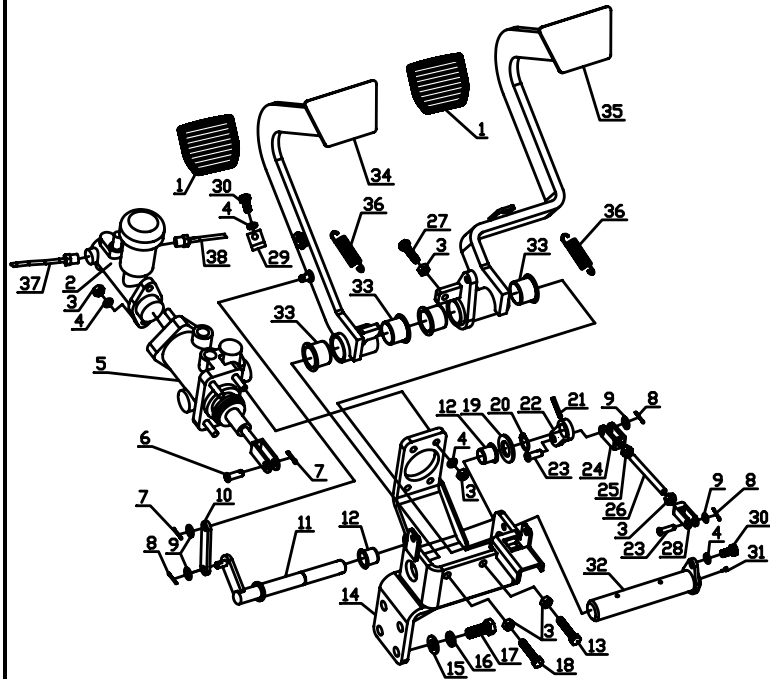

序号 Item	物料码 Part NO.	名称 Description	数量 Qty	备注或适用车型 Remarks or Serial NO.
1	50W-612001	踏板垫 Pedal gasket	2	
2	50DH-618100	制动主缸总成 Brake master cylinder assy	1	
3	G006170-000008-00	螺母 M8 Nut M8	9	
4	G000093-000008-00	垫圈 8 Washer 8	8	
5	HBB-L25E-5T	液压助力器 Booster cylinder	1	
6	G000882-008022-01	销轴 B8×22 Pin shaft B8×22	1	
7	G000091-3P2014-00	销 3.2×14 Pin 3.2×14	2	
8	G000091-002016-00	销 2×16 Pin 2×16	3	
9	G0097P1-000008-00	垫圈 8 Washer 8	3	
10	GA700-510001-000	连接板 Plate	1	
11	GA730-510100-000	微动摇臂 Rocker	1	
12	50W-615001	衬套 Bushing	2	
13	G005783-008040-00	螺栓 M8×40 Blot M8×40	1	
14	GA700-511000-000	底座 Pedestal	1	
15	G0097P1-000012-00	垫圈 12 Washer 12	4	

图 1-2 制动与微动操纵

Fig. 1-2 Brake and inching control

Ⓑ CPCD50/60/70-AG16Z Ⓓ CPCD50/60/70-AG42Z

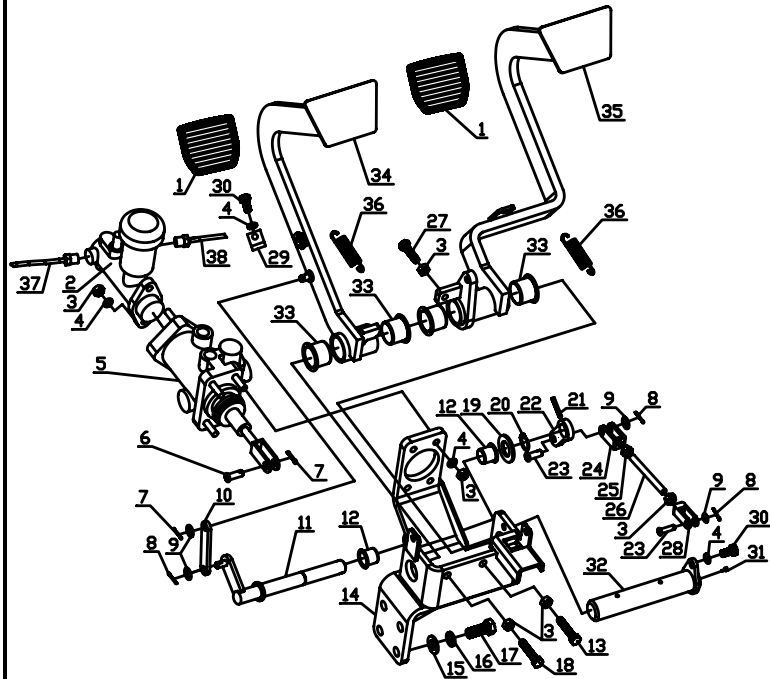

序号 Item	物料码 Part NO.	名称 Description	数量 Qty	备注或适用车型 Remarks or Serial NO.
16	G000093-000012-00	垫圈 12 Washer 12	4	
17	G005786-012030-00	螺栓 M12× 1.25× 30 Bolt M12× 1.25× 30	4	
18	G005783-008035-00	螺栓 M8× 35 Blot M8× 35	1	
19	GA700-510004-000	垫片 Washer	1	
20	G0894P1-000018-00	挡圈 18 Sanp ring 18	1	
21	G000879-004028-00	销 4× 28 Pin 4× 28	1	
22	GA700-510003-000	板 Plate	1	
23	G000882-008026-01	销轴 B8× 26 Pin shaft B8× 26	2	
24	50DH-610009	左叉头 Left fork nipple	1	
25	25DE-64-7	螺母 M8-左 Nut M8-left	1	
26	GA731-510002-000	连杆 Connecting rod	1	Ⓑ
-	GA730-510002-000	连杆 Connecting rod	1	Ⓓ
27	G005783-008030-00	螺栓 M8× 30 Blot M8× 30	1	
28	50DH-610008	叉头 Fork nipple	1	
29	10QSD-510102	邦迪管夹 Pipe clamp	1	



图 1-2 制动与微动操纵

Fig. 1-2 Brake and inching control

Ⓑ CPCD50/60/70-AG16Z Ⓓ CPCD50/60/70-AG42Z

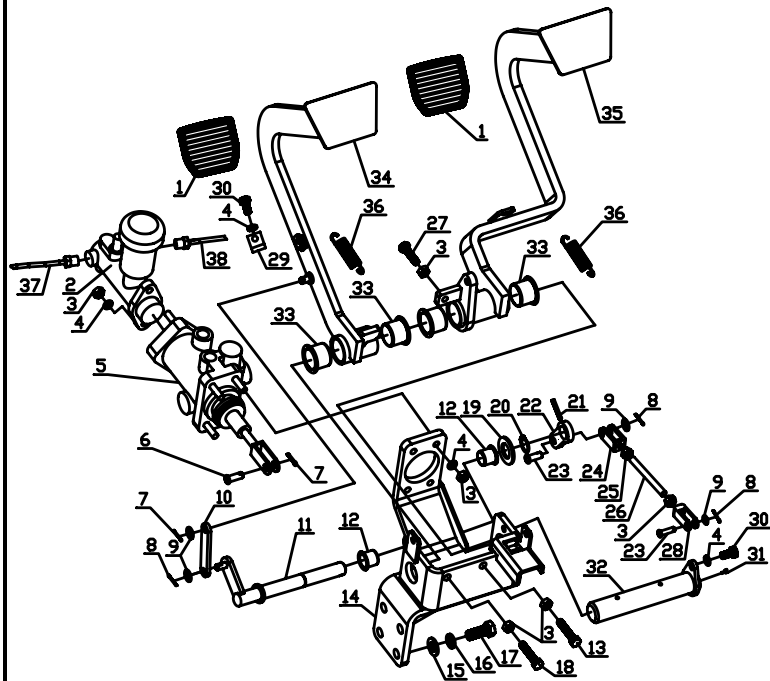

序号 Item	物料码 Part NO.	名称 Description	数量 Qty	备注或适用车型 Remarks or Serial NO.
30	G005783-008016-00	螺栓 M8×16 Bolt M8×16	2	
31	Q701B90-NPT1/16-G00	油杯 Oil grease	1	
32	GA700-510200-000	轴 Shaft	1	
33	50W-612003	衬套 Bushing	4	
34	GA700-512100-000	微动踏板 Slight travel pedal	1	
35	GA700-513100-000	制动踏板 Brake pedal	1	
36	SC601-510001-000	弹簧 Spring	2	
37	GA700-510400-000	左制动油管 Right brake pipe	1	
38	GA700-510300-000	右制动油管 Right brake pipe	1	

图 1-3 制动与微动操纵

Fig. 1-3 Brake and inching control

Ⓕ CPCD80/100-AG41

Ⓖ CPCD80/100-AG17

Ⓘ CPCD80/100-AG36

Ⓚ CPCD80/100-AG55

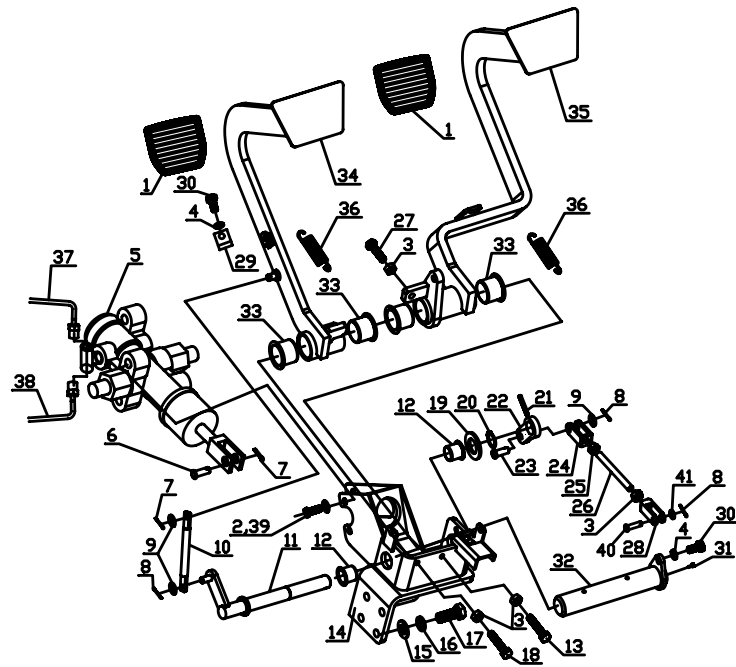

序号 Item	物料码 Part NO.	名称 Description	数量 Qty	备注或适用车型 Remarks or Serial NO.
1	50W-612001	踏板垫 Pedal gasket	2	
2	G005786-010020-00	螺栓 M10×1.25×20 Bolt M10×1.25×20	4	
3	G006170-000008-00	螺母 M8 Nut M8	3	
4	G000093-000008-00	垫圈 8 Washer 8	4	
5	GR1001-515000-G00	制动阀 Brake valve	1	
6	G000882-010022-01	销轴 B10×26 Pin shaft B10×26	1	
7	G000091-3P2014-00	销 3.2×14 Pin 3.2×14	2	
8	G000091-002016-00	销 2×16 Pin 2×16	3	
9	G0097P1-000008-00	垫圈 8 Washer 8	3	
10	GA1000-510001-000	连接板 Plate	1	
11	GA700-510100-000	微动摇臂 Rocker	1	
12	50W-615001	衬套 Bushing	2	
13	G005783-008040-00	螺栓 M8×40 Blot M8×40	1	
14	GA1000-511000-000	底座 Pedestal	1	
15	G0097P1-000012-00	垫圈 12 Washer 12	4	

图 1-3 制动与微动操纵  
Fig. 1-3 Brake and inching control

Ⓕ CPCD80/100-AG41 Ⓖ CPCD80/100-AG17 Ⓖ CPCD80/100-AG36  
Ⓖ CPCD80/100-AG55

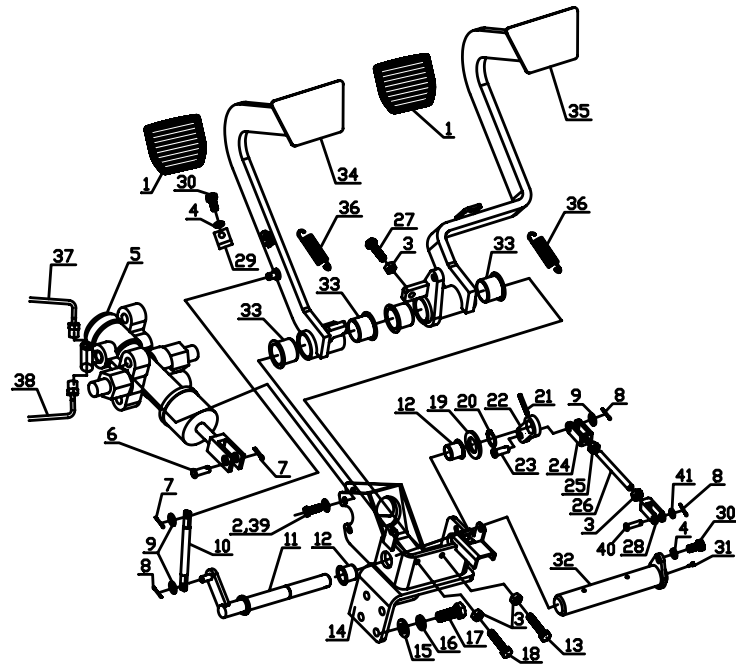

序号 Item	物料码 Part NO.	名称 Description	数量 Qty	备注或适用车型 Remarks or Serial NO.
16	G000093-000012-00	垫圈 12 Washer 12	4	
17	G005786-012030-00	螺栓 M12× 1.25× 30 Bolt M12× 1.25× 30	4	
18	G005783-008035-00	螺栓 M8× 35 Blot M8× 35	1	
19	GA700-510004-000	垫片 Washer	1	
20	G0894P1-000018-00	挡圈 18 Sanp ring 18	1	
21	G000879-004028-00	销 4× 28 Pin 4× 28	1	
22	GA700-510003-000	板 Plate	1	
23	G000882-008026-01	销轴 B8× 26 Pin shaft B8× 26	2	
24	50DH-610009	左叉头 Left fork nipple	1	Ⓕ Ⓖ Ⓖ
-	GA1002-510001-000	左叉头 Left fork nipple	1	Ⓖ
25	25DE-64-7	螺母 M8-左 Nut M8-left	1	
26	GA1000-510002-000	连杆 Connecting rod	1	Ⓕ
-	GA1001-510002-000	连杆 Connecting rod	1	Ⓖ Ⓖ
-	GA1002-510002-000	连杆 Connecting rod	1	Ⓖ
27	G005783-008030-00	螺栓 M8× 30 Blot M8× 30	1	

图 1-3 制动与微动操纵

Fig. 1-3 Brake and inching control

Ⓕ CPCD80/100-AG41   Ⓖ CPCD80/100-AG17   Ⓖ CPCD80/100-AG36  
 Ⓖ CPCD80/100-AG55

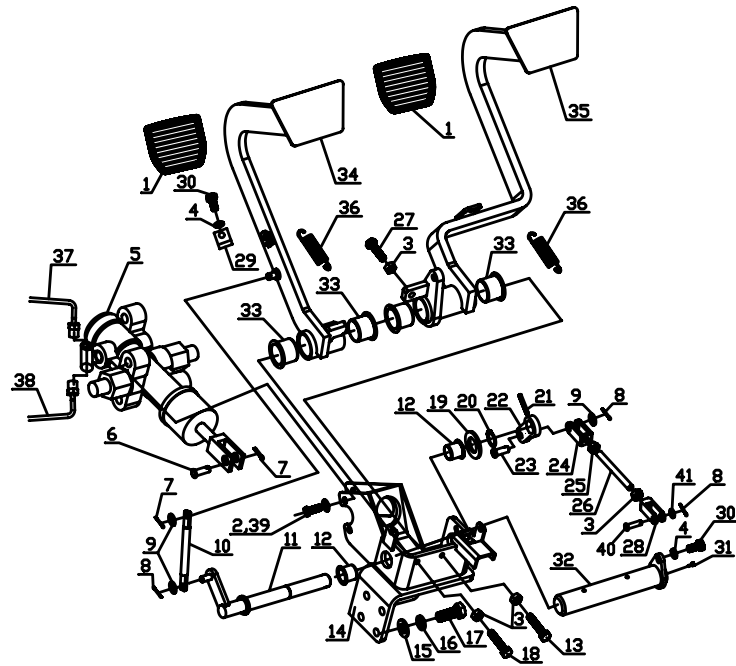

序号 Item	物料码 Part NO.	名称 Description	数量 Qty	备注或适用车型 Remarks or Serial NO.
28	RS706-540601-000	叉头 Fork nipple	1	Ⓕ Ⓖ Ⓖ
-	QJ800-511001-000	上连杆叉头 Fork nipple	1	Ⓖ
29	10QSD-510102	邦迪管夹 Pipe clamp	3	
30	G005783-008016-00	螺栓 M8×16 Bolt M8×16	4	
31	Q701B90-NPT1/16-G00	油杯 Oil grease	1	
32	GA700-510200-000	轴 Shaft	1	
33	50W-612003	衬套 Bushing	4	
34	GA700-513100-000	微动踏板 Slight travel pedal	1	
35	GA1000-512100-000	制动踏板 Brake pedal	1	
36	SC601-510001-000	弹簧 Spring	2	
37	GA1000-510100-000	右制动油管 Right brake pipe	1	
38	GA1000-510200-000	左制动油管 Left brake pipe	1	
39	G000093-000010-00	垫圈 10 Washer 10	4	
40	G000882-006022-01	销轴 B6×22 Pin shaft B6×22	1	
41	G0097P1-000006-00	垫圈 6 Washer 6	1	

图 1-4 制动与微动操纵

Fig. 1-4 Brake and inching control

① CPCD50/60/70-AG55



图 1-4 制动与微动操纵

Fig. 1-4 Brake and inching control

① CPCD50/60/70-AG55

见上图  
See previous fig.

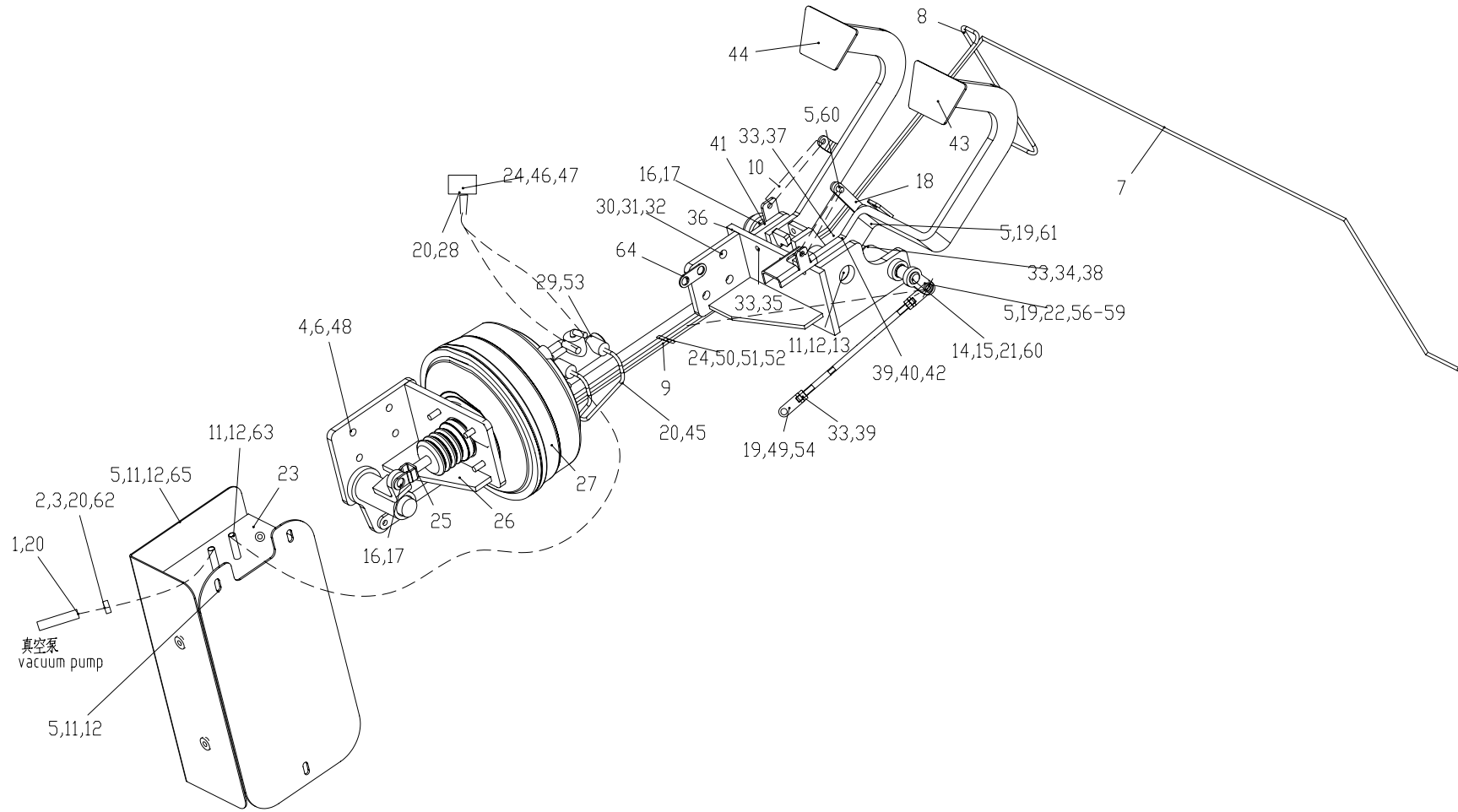
序号 Item	物料码 Part NO.	名称 Description	数量 Qty	备注或适用车型 Remarks or Serial NO.
1	GAZ630-510003-000	真空吸管3 Vacuum pipe 3	1	
2	SC601-540020-000	真空单向阀 Vacuum check valve	1	
3	GAZ630-510002-000	真空吸管2 Vacuum pipe 2	1	
4	G005783-010025-00	螺栓M10×25 Bolt M10×25	4	
5	G0097P1-000008-00	垫圈8 Washer 8	10	
6	G0097P1-000010-00	垫圈10 Washer 10	4	
7	GAZ630-510200-000	右制动油管 Right brake oil pipe	1	
8	GAZ630-510100-000	左制动油管 Left brake oil pipe	1	
9	GAZ630-515000-000	拉杆 Draw bar	1	
10	SC601-540020-000	弹簧 Spring	2	
11	G005783-008016-00	螺栓M8×16 Bolt M8×16	10	
12	G000093-000008-00	垫圈8 Washer 8	10	
13	Q701B45-NPT1/16-G00	油杯 Oil cup	1	
14	G000882-008028-01	销轴B8×28 Axis pin B8×28	2	
15	G0097P1-000008-00	垫圈8 Washer 8	2	

图 1-4 制动与微动操纵  
Fig. 1-4 Brake and inching control

① CPCD50/60/70-AG55

序号 Item	物料码 Part NO.	名称 Description	数量 Qty	备注或适用车型 Remarks or Serial NO.
16	N163-510004-000	垫片 Gasket	2	
17	G0894P1-000028-00	轴用弹性挡圈-A型28 Check ring-A 28	2	
18	GA700-510001-000	连接板 Connect plate	1	
19	G000091-002016-00	销2×16 Pin 2×16	3	
20	Q672-18-G00	双钢丝环箍18 Clamp 18	10	
21	G000879-004028-00	销4×28 Pin 4×28	1	
22	GA700-510003-000	板 Plate	1	
23	GAZ630-510400-000	真空筒 Vacuum cylinder	1	
24	G000093-000006-00	垫圈6 Washer 6	5	
25	GAZ630-516000-000	摇臂总成 Rocker arm assy	1	
26	GAZ630-517000-000	支架总成 Support assy	1	
27	GAZ630-510300-000	真空助力总成 Vacuum servo assy	1	
28	GAZ630-510001-000	真空吸管1 Vacuum pipe 1	1	
29	35QCDA-510005	管接头 Pipe joint	2	
30	G0097P1-000012-00	垫圈12 Washer 12	4	

见上图  
See previous fig.

图 1-4 制动与微动操纵

Fig. 1-4 Brake and inching control

① CPCD50/60/70-AG55

序号 Item	物料码 Part NO.	名称 Description	数量 Qty	备注或适用车型 Remarks or Serial NO.
31	G000093-000012-00	垫圈12 Washer 12	4	
32	G005786-012030-00	螺栓M12× 1.25× 30 Bolt M12× 1.25× 30	4	
33	G006170-000008-00	螺母M8 Nut M8	4	
34	G005783-008040-00	螺栓M8× 40 Bolt M8× 40	1	
35	G005783-008035-00	螺栓M8× 35 Bolt M8× 35	1	
36	GAZ630-511000-000	底板总成 Baseplate assy	1	
37	G005783-008030-00	螺栓M8× 30 Bolt M8× 30	1	
38	GAZ630-518000-000	轴 Axle	1	
39	G0894P1-000018-00	轴用弹性挡圈-A型18 Check ring-A 18	1	
40	GA700-510004-000	垫片 Gasket	1	
41	GAZ630-514000-000	微动摇臂 Inching rocker arm	1	
42	50W-615001	衬套 Bush	2	
43	GAZ630-512000-000	制动踏板 Brake pedal	1	
44	GAZ630-513000-000	微动踏板总成 Inching pedal assy	1	
45	GAZ630-510005-000	油管 Oil pipe	2	

见上图  
See previous fig.



图 1-4 制动与微动操纵

Fig. 1-4 Brake and inching control

① CPCD50/60/70-AG55

序号 Item	物料码 Part NO.	名称 Description	数量 Qty	备注或适用车型 Remarks or Serial NO.
46	GAZ630-510006-000	油杯 Oil cup	1	
47	G005783-006018-00	螺栓M6×18 Bolt M6×18	2	
48	G000093-000010-00	垫圈10 Washer 10	4	
49	G0087P1-000006-00	垫圈6 Washer 6	1	
50	QJB257-512009-100	固定板 Fixed plate	6	
51	25QCG-510002	管套 Pipe sleeve	6	
52	G005783-006025-00	螺栓M6×25 Bolt M6×25	3	
53	J000982-000010-00	垫圈10 Washer 10	2	
54	G000882-006022-00	销6×22 Pin 6×22	1	
55	RS706-540601-000	叉头 Jaw	1	
56	GA701-510002-000	连杆 Connect rod	1	
57	25DE-64-7	螺母M8-左 Nut M8-left	1	
58	50DH-610009	左叉头 Left jaw	1	
59	G000882-008026-01	销B8×26 Pin B8×26	1	
60	G000091-3P2020-00	销3.2×20 Pin 3.2×20	1	

见上图  
See previous fig.

图 1-4 制动与微动操纵  
Fig. 1-4 Brake and inching control

① CPCD50/60/70-AG55

序号 Item	物料码 Part NO.	名称 Description	数量 Qty	备注或适用车型 Remarks or Serial NO.
61	G000882-008020-00	销轴8×20 Pin axle 8×20	1	
62	PKD-180-G00	捆线带 Strip line	1	
63	N163-540002-000	管夹 Pipe clamp	2	
64	GAZ630-510007-000	线板 Line plate	1	
65	GAZ630-510008-000	挡板 Baffle	1	

见上图  
See previous fig.

图 2-1 油门操纵  
Fig. 2-1 Throttle control

Ⓐ CPCD50/60/70-AG16 Ⓑ CPCD50/60/70-AG16Z

序号 Item	物料码 Part NO.	名称 Description	数量 Qty	备注或适用车型 Remarks or Serial NO.
1	G005783-008030-00	螺栓 M8×30 Bolt M8×30	2	
2	G000093-000008-00	垫圈 8 Washer 8	3	
3	G0097P1-000008-00	垫圈 8 Washer 8	3	
4	GA700-521000-000	油门支架 Throttle support	1	
5	GA700-520001-000	扭簧 Tension spring	1	
6	GA700-522001-000	衬套 Bushing	2	
7	GA700-522000-000	油门摇臂 Rocker arm	1	
8	G000896-000006-00	挡圈 6 Snap ring 6	2	
9	30DH-530002	滚轮 Trolley	1	
10	G0097P1-000010-00	垫圈 10 Washer 10	1	
11	G0894P1-000010-00	挡圈 10 Snap ring 10	1	
12	G000091-1P6016-00	销 1.6×16 Pin 1.6×16	1	
13	G0097P1-000006-00	垫圈 6 Washer 6	4	
14	GA701-523000-000	油门拉线 Throttle line	1	
15	N163-520001-000	限位螺钉 Bolt	1	

图 2-1 油门操纵  
Fig. 2-1 Throttle control

Ⓐ CPCD50/60/70-AG16 Ⓑ CPCD50/60/70-AG16Z

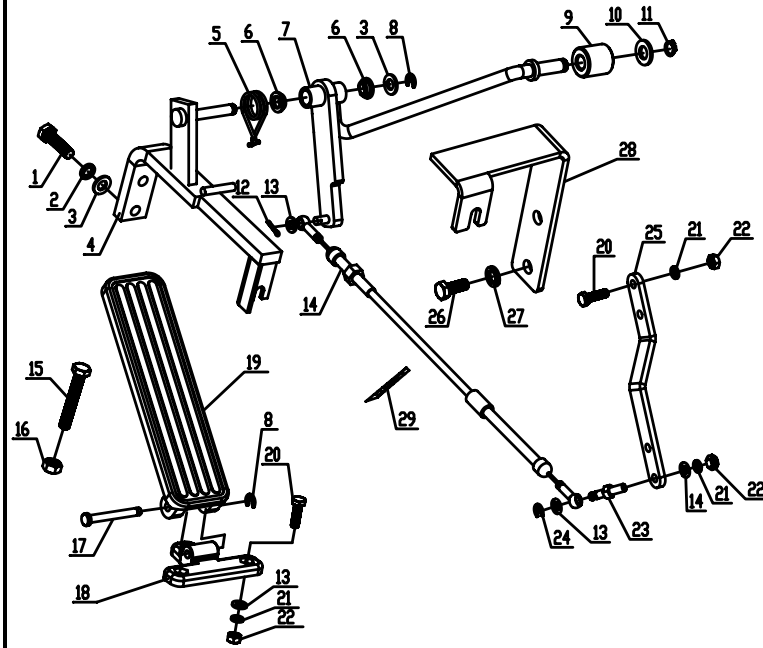

序号 Item	物料码 Part NO.	名称 Description	数量 Qty	备注或适用车型 Remarks or Serial NO.
16	G006170-000008-00	螺母 M8 Nut M8	1	
17	A300-522002-000	销轴 Shaft	1	
18	A300-522001-000	底座 Pedestal	1	
19	A300-522003-000	踏板 Pedal	1	
20	G005783-006020-00	螺栓 M6×20 Bolt M6×20	5	
21	G000093-000006-00	垫圈 6 Washer 6	5	
22	G006170-000006-00	螺母 M6 Nut M6	5	
23	GR501-520001-000	拉线挂销 Pin	1	
24	G000896-000004-00	挡圈 4 Snap ring 4	1	
25	50DH-620001	板 Plate	1	
26	G005783-010020-00	螺栓 M10×20 Bolt M10×20	2	
27	G000093-000010-00	垫圈 10 Washer 10	2	
28	GR501-522000-000	油门支架 Throttle support	1	
29	PKD-120-G00	捆扎带 Strapping	2	

图 2-2 油门操纵  
Fig. 2-2 Throttle control

Ⓒ CPCD50/60/70-AG42   Ⓓ CPCD50/60/70-AG42Z   Ⓔ CPCD50/60/70-AG41  
 Ⓕ CPCD80/100-AG41   Ⓖ CPCD50/60/70-AG36   Ⓖ CPCD80/100-AG17  
 Ⓘ CPCD80/100-AG36

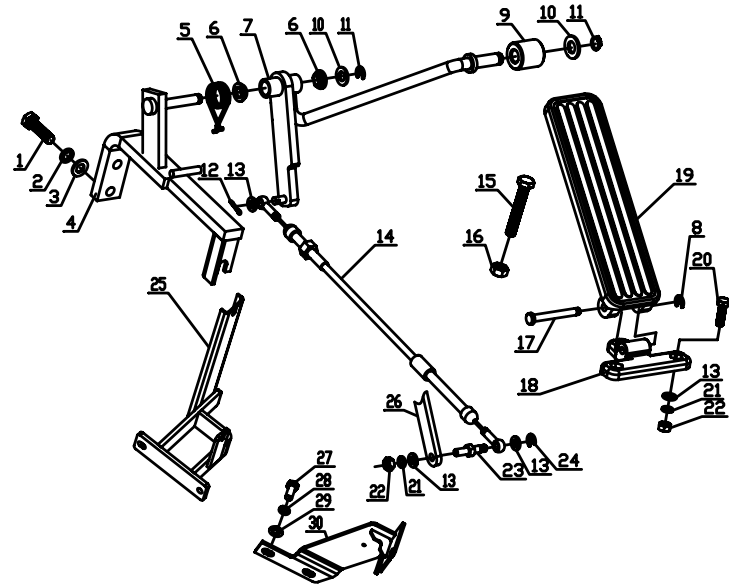

序号 Item	物料码 Part NO.	名称 Description	数量 Qty	备注或适用车型 Remarks or Serial NO.
1	G005783-008030-00	螺栓 M8×30 Bolt M8×30	2	
2	G000093-000008-00	垫圈 8 Washer 8	2	
3	G0097P1-000008-00	垫圈 8 Washer 8	2	
4	GA700-521000-000	油门支架 Throttle support	1	
5	GA700-520001-000	扭簧 Tension spring	1	
6	GA700-522001-000	衬套 Bushing	2	
7	GA700-522000-000	油门摇臂 Rocker arm	1	
8	G000896-000006-00	挡圈 6 Snap ring 6	1	
9	30DH-530002	滚轮 Trolley	1	
10	G0097P1-000010-00	垫圈 10 Washer 10	2	
11	G0894P1-000010-00	挡圈 10 Snap ring 10	2	
12	G000091-1P6016-00	销 1.6×16 Pin 1.6×16	1	
13	G0097P1-000006-00	垫圈 6 Washer 6	6	
14	GA700-523000-000	油门拉线 Throttle line	1	Ⓒ Ⓓ Ⓔ Ⓕ Ⓖ
-	GA703-523000-000	油门拉线 Throttle line	1	Ⓖ Ⓘ

图 2-2 油门操纵  
Fig. 2-2 Throttle control

Ⓒ CPCD50/60/70-AG42 Ⓓ CPCD50/60/70-AG42Z Ⓔ CPCD50/60/70-AG41  
Ⓕ CPCD80/100-AG41 Ⓖ CPCD50/60/70-AG36 Ⓕ CPCD80/100-AG17  
Ⓖ CPCD80/100-AG36

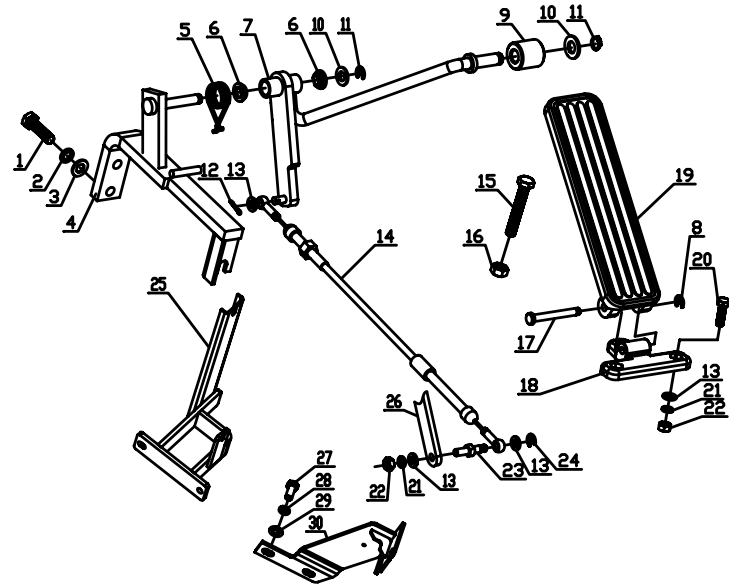

序号 Item	物料码 Part NO.	名称 Description	数量 Qty	备注或适用车型 Remarks or Serial NO.
15	N163-520001-000	限位螺钉 Bolt	1	
16	G006170-000008-00	螺母 M8 Nut M8	1	
17	A300-522002-000	销轴 Shaft	1	
18	A300-522001-000	底座 Pedestal	1	
19	A300-522003-000	踏板 Pedal	1	
20	G005783-006020-00	螺栓 M6×20 Bolt M6×20	3	
21	G000093-000006-00	垫圈 6 Washer 6	3	
22	G006170-000006-00	螺母 M6 Nut M6	3	
23	GR501-520001-000	拉线挂销 Pin	1	
24	G000896-000004-00	挡圈 4 Snap ring 4	1	
25	GR1006-520200-001	油门支架 Throttle support	1	Ⓖ ①
26	50DH-620001	板 Plate	1	Ⓖ ①
27	G005783-012025-00	螺栓 M12×25 Bolt M12×25	2	Ⓕ
28	G000093-000012-00	垫圈 12 Washer 12	2	Ⓕ
29	G0097P1-000012-00	垫圈 12 Washer 12	2	Ⓕ



图 3-1 熄火操纵  
Fig. 3-1 Extinguishment control

Ⓐ CPCD50/60/70-AG16 Ⓑ CPCD50/60/70-AG16Z

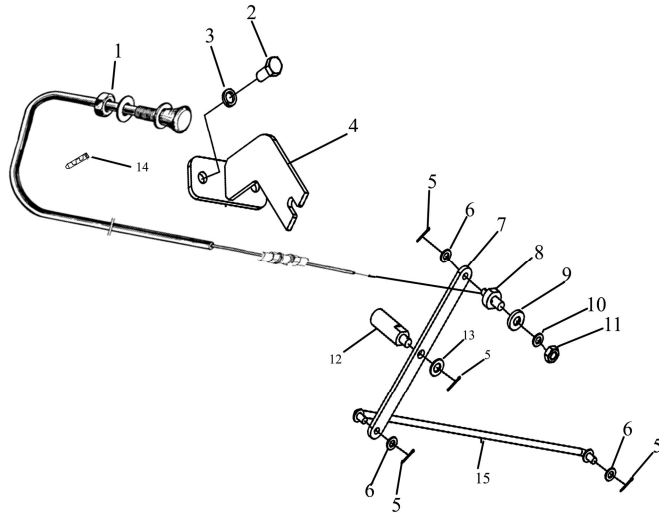

序号 Item	物料码 Part NO.	名称 Description	数量 Qty	备注或适用车型 Remarks or Serial NO.
1	GR501-530100-001	熄火拉线总成 Choke line assy	1	
2	G005783-010020-00	螺栓 M10×20 Bolt M10×20	2	
3	G000093-000010-00	垫圈 10 Washer 10	2	
4	GR501-530200-000	熄火拉线支架 Bracket	1	
5	G000091-1P6012-00	销 1.6×12 Pin 1.6×12	4	
6	G0097P1-000006-00	垫圈 6 Washer 6	3	
7	GR501-530014-000	摇臂板 Rocker	1	
8	GR501-530011-000	推耳 Push ears	1	
9	GR501-530012-000	垫圈 Washer	1	
10	G000093-000008-00	垫圈 8 Washer 8	1	
11	G006170-000008-00	螺母 M8 Nut M8	1	
12	GR501-530013-000	螺套 Swivel nut	1	
13	G000091-000008-00	垫圈 8 Washer 8	1	
14	PKD-120-G00	捆线带 Strapping	2	
15	GR501-530300-000	拉杆总成 Pull rod assy	1	



图 3-2 熄火操纵  
Fig.3-2 Extinguishment control

Ⓒ CPCD50/60/70-AG42 Ⓓ CPCD50/60/70-AG42Z Ⓔ CPCD50/60/70-AG41  
Ⓕ CPCD80/100-AG41 Ⓖ CPCD50/60/70-AG36 Ⓗ CPCD80/100-AG17  
Ⓘ CPCD80/100-AG36

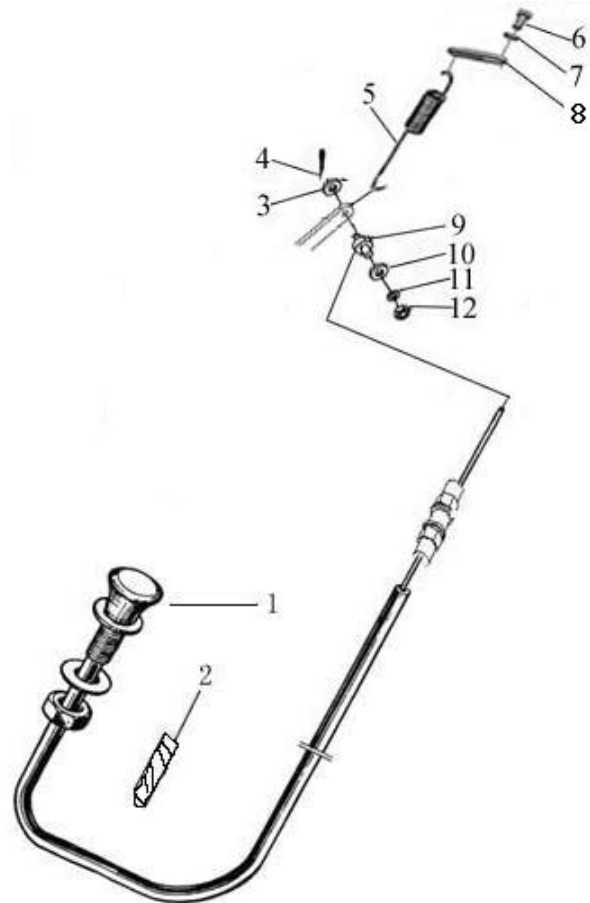

序号 Item	物料码 Part NO.	名称 Description	数量 Qty	备注或适用车型 Remarks or Serial NO.
1	GA700-540100-000	熄火拉线总成 Choke line assy	1	Ⓒ Ⓓ Ⓔ
-	GR501-530100-001	熄火拉线总成 Choke line assy	1	Ⓕ Ⓖ Ⓘ
-	GR504-530100-000	熄火拉线总成 Choke line assy	1	Ⓗ
2	PKD-120-G00	捆线带 Strapping	2	
3	G000091-1P6012-00	销 1.6×12 Pin 1.6×12	1	
4	G0097P1-000006-00	垫圈 6 Washer 6	1	
5	3-53-00-14	拉簧 Spring	1	Ⓖ Ⓘ
6	G005783-012025-00	螺栓 M12×25 Bolt M12×25	1	Ⓖ Ⓘ
7	G000093-000012-00	垫圈 12 Washer 12	1	Ⓖ Ⓘ
8	GR1006-530002-000	挂板 Plate	1	Ⓖ Ⓘ
9	GR501-530011-000	推耳 Push ears	1	
10	GR501-530012-000	垫圈 Washer	1	
11	G000093-000008-00	垫圈 8 Washer 8	1	
12	G006170-000008-00	螺母 M8 Nut M8	1	

图 4-1 手制动操纵  
Fig. 4-1 Handle control

Ⓐ CPCD50/60/70-AG16    Ⓒ CPCD50/60/70-AG42    Ⓔ CPCD50/60/70-AG41  
 Ⓕ CPCD80/100-AG41    Ⓖ CPCD50/60/70-AG36    Ⓕ CPCD80/100-AG17  
 Ⓖ CPCD80/100-AG36    Ⓖ CPCD50/60/70-AG55    Ⓖ CPCD80/100-AG55

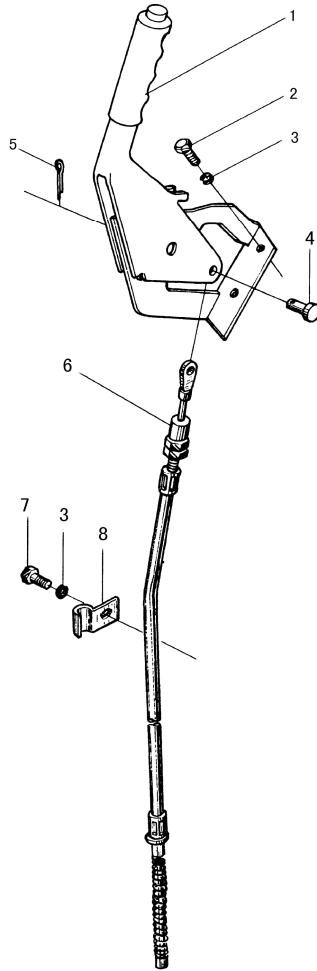

序号 Item	物料码 Part NO.	名称 Description	数量 Qty	备注或适用车型 Remarks or Serial NO.
1	80DH-630001-G00	手制动器 Parking brake control	1	
2	G005783-008020-00	螺栓 M8×20 Bolt M8×20	2	
3	G000093-000008-00	垫圈 8 Washer 8	3	
4	G000882-008016-01	销轴 B8×16 Pin shaft B8×16	1	
5	G000091-3P2014-00	销 3.2×14 Pin 3.2×14	1	
6	80DH-631000	制动软索 Cable assy-parking brake	1	除 Except Ⓕ
-	GR1002-521000-000	制动软索 Cable assy-parking brake	1	Ⓕ
7	G005783-008016-00	螺栓 M8×16 Bolt M8×16	1	
8	50W-630001	固定板 Plate	1	

图 4-2 手制动操纵  
Fig. 4-2 Handle control

Ⓑ CPCD50/60/70-AG16Z Ⓒ CPCD50/60/70-AG42Z

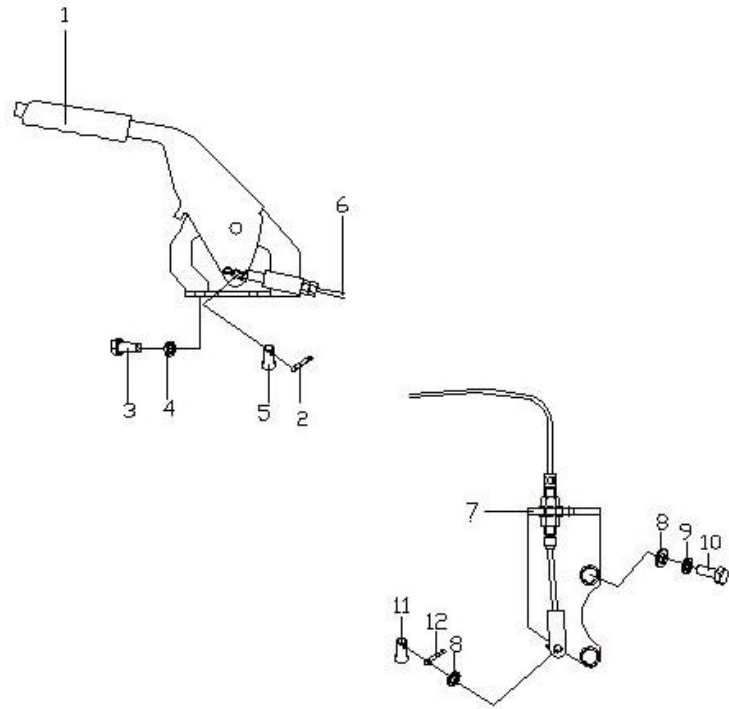

序号 Item	物料码 Part NO.	名称 Description	数量 Qty	备注或适用车型 Remarks or Serial NO.
1	2QD-511000	手制动器 Hand brake	1	—2013.6.13
-	80DH-630001-G00	手制动器 Parking brake control	1	2013.6.13—
2	G000091-3P2014-00	销 3.2× 14 Pin 3.2× 14	1	
3	G005783-008020-00	螺栓 M8× 20 Bolt M8× 20	2	
4	G000093-000008-00	垫圈 8 Washer 8	3	
5	G000882-008016-01	销轴 B8× 16 Shaft B8× 16	1	
6	GA730-551000-000	制动软索 Brake line	1	
7	SC301-532000-000	手制动拉线支架 Hand brake cable racket	1	
8	G0097P1-000010-00	垫圈 10 Washer 10	3	
9	G000093-000010-00	垫圈 10 Washer 10	2	
10	G005783-010025-00	螺栓 M10× 25 Bolt M10× 25	2	
11	G000882-010026-01	销轴 B10× 26 Shaft B10× 26	1	
12	G000091-3P2022-00	销 3.2× 22 Pin 3.2× 22	1	

图 5-1 换挡操纵  
Fig.5-1 Shift control

Ⓐ CPCD50/60/70-AG16    Ⓒ CPCD50/60/70-AG42    Ⓔ CPCD50/60/70-AG41  
 Ⓕ CPCD80/100-AG41    Ⓖ CPCD50/60/70-AG36    Ⓖ CPCD80/100-AG17  
 Ⓖ CPCD80/100-AG36    Ⓙ CPCD50/60/70-AG55    Ⓚ CPCD80/100-AG55

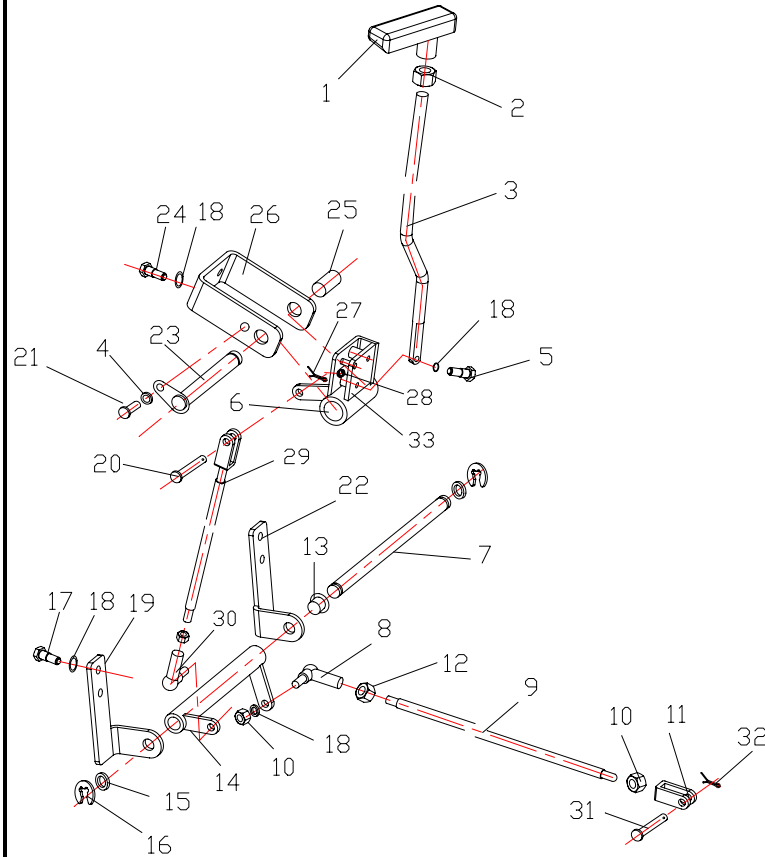

序号 Item	物料码 Part NO.	名称 Description	数量 Qty	备注或适用车型 Remarks or Serial NO.
1	30DHW15-520001	换挡手柄 Shift handle	1	
2	G006170-000010-00	螺母 M10 Nut M10	1	
3	GA700-530700-000	换挡杆总成 Shift lever assy	1	
4	G000093-000006-00	垫圈 6 Washer 6	1	
5	G005783-0068015-00	螺栓 M8×15 Bolt M8×15	2	
6	GA700-530200-000	换挡杆座 Shift bracket	1	
7	GA700-530003-000	销轴 Shaft	1	
8	J005306-0000008-01	轴承 SQL8C-RS Bearing SQL8C-RS	1	
9	GA701-530001-000	连杆 Connecting rod	1	Ⓐ Ⓒ Ⓙ
-	GA700-530004-000	连杆 Connecting rod	1	Ⓒ Ⓔ Ⓕ
-	GA1000-530004-000	连杆 Connecting rod	1	Ⓕ
-	GA1001-530001-000	连杆 Connecting rod	1	Ⓖ Ⓚ
10	G006170-000008-00	螺母 M8 Nut M8	4	
11	RS706-540601-000	叉头 Fork nipple	1	
12	G006170-100008-00	螺母 M10-左 Nut M10-left	1	

图 5-1 换挡操纵  
Fig.5-1 Shift control

Ⓐ CPCD50/60/70-AG16    Ⓒ CPCD50/60/70-AG42    Ⓔ CPCD50/60/70-AG41  
 Ⓕ CPCD80/100-AG41    Ⓖ CPCD50/60/70-AG36    Ⓖ CPCD80/100-AG17  
 Ⓖ CPCD80/100-AG36    Ⓙ CPCD50/60/70-AG55    Ⓚ CPCD80/100-AG55

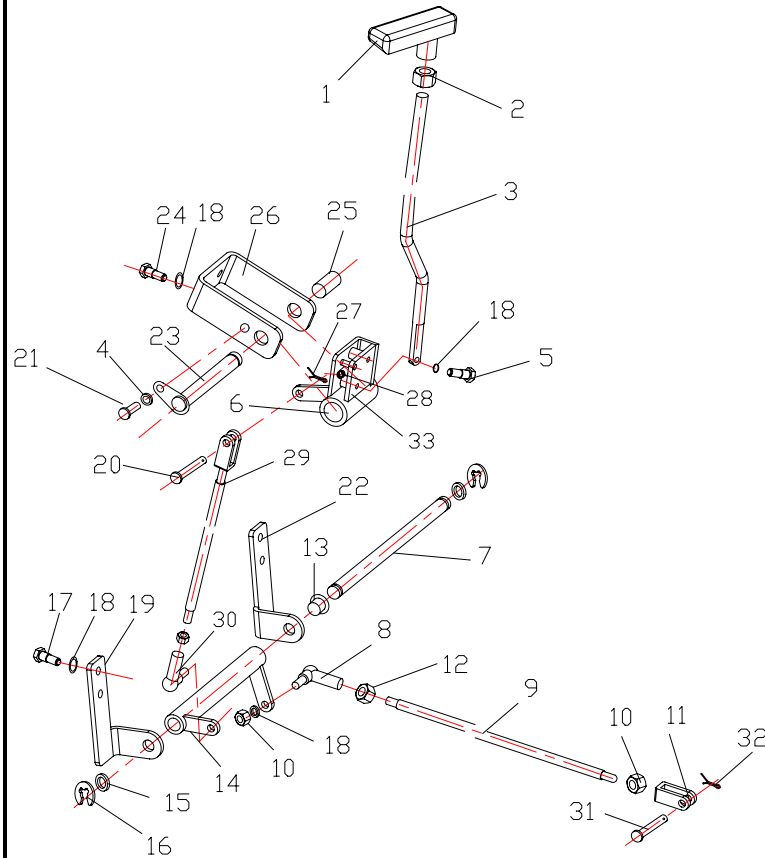

序号 Item	物料码 Part NO.	名称 Description	数量 Qty	备注或适用车型 Remarks or Serial NO.
13	N163-612001-000	衬套 Bushing	2	
14	GA700-530500-000	轴套总成 Handle assy	1	Ⓐ Ⓑ Ⓒ Ⓖ Ⓙ
-	GA1000-530500-000	轴套总成 Handle assy	1	Ⓕ Ⓖ Ⓗ Ⓚ
15	GA700-530005-000	调整垫片 Adjust shim	2	
16	G0894P1-000012-00	轴用弹性挡圈-A 型 12 Sanp ring -A 12	2	
17	G005783-008035-00	螺栓 M8×35 Bolt M8×35	4	
18	G000093-000008-00	垫圈 8 Washer 8	10	
19	GA700-530300-000	左支架总成 Left bracket assy	1	
20	G000882-008024-01	销轴 B8×24 Pin shaft B8×24	1	
21	G005783-006016-00	螺栓 M6×16 Bolt M6×16	1	
22	GA700-530400-000	右支架总成 Right bracket assy	1	
23	30DHW15-522000	销轴 Shaft	1	
24	G005783-008020-00	螺栓 M8×20 Bolt M8×20	2	
25	3E-610005	轴套 Bushing	2	
26	GA700-530100-000	支架总成 Bracket assy	1	

图 5-1 换挡操纵  
Fig.5-1 Shift control

Ⓐ CPCD50/60/70-AG16    Ⓒ CPCD50/60/70-AG42    Ⓔ CPCD50/60/70-AG41  
 Ⓕ CPCD80/100-AG41    Ⓖ CPCD50/60/70-AG36    Ⓖ CPCD80/100-AG17  
 Ⓖ CPCD80/100-AG36    Ⓙ CPCD50/60/70-AG55    Ⓚ CPCD80/100-AG55

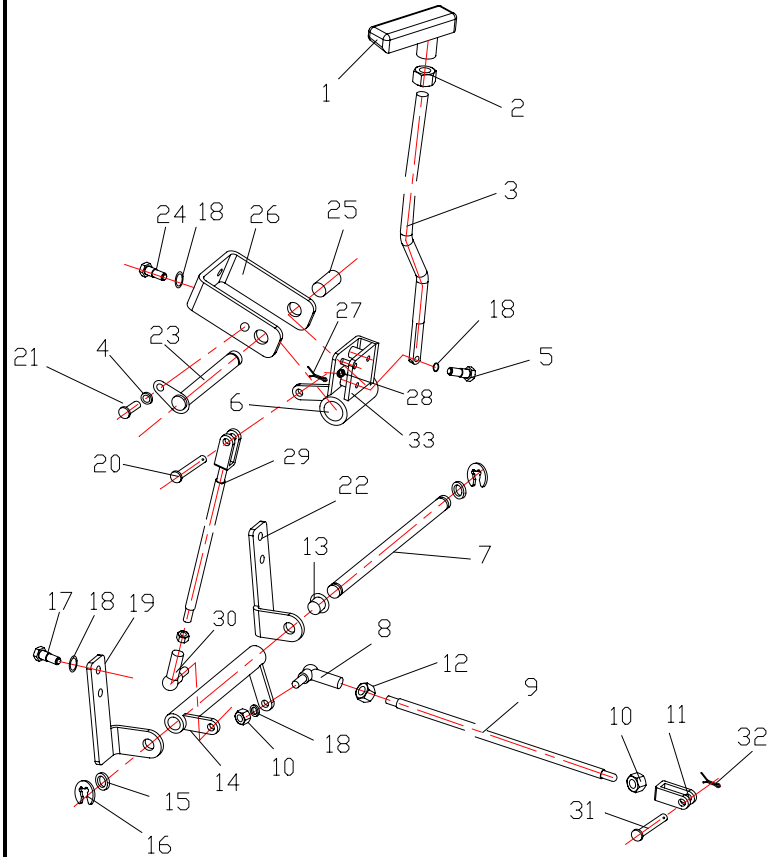

序号 Item	物料码 Part NO.	名称 Description	数量 Qty	备注或适用车型 Remarks or Serial NO.
27	G000091-3P2016-00	销 3.2× 16 Pin 3.2× 16	1	
28	GA700-530006-000	压缩弹簧 Spring	1	
29	GA700-530600-000	连杆总成 Connecting rod assy	1	Ⓐ Ⓒ Ⓔ Ⓖ Ⓙ
-	GA1000-530600-000	连杆总成 Connecting rod assy	1	Ⓕ Ⓖ Ⓚ
30	J005306-0000008-00	关节轴承 SQ8C-RS Bearing SQ8C-RS	1	
31	G000882-006024-01	销轴 B6× 22 Pin shaft B6× 22	1	
32	G000091-1P6012-00	销 1.6× 12 Pin 1.6× 12	1	
33	GA700-530800-000	挡板总成 Baffle assy	1	

图 5-2 换挡操纵总成  
Fig.5-2 Shift control assy

Ⓑ CPCD50/60/70-AG16Z Ⓓ CPCD50/60/70-AG42Z

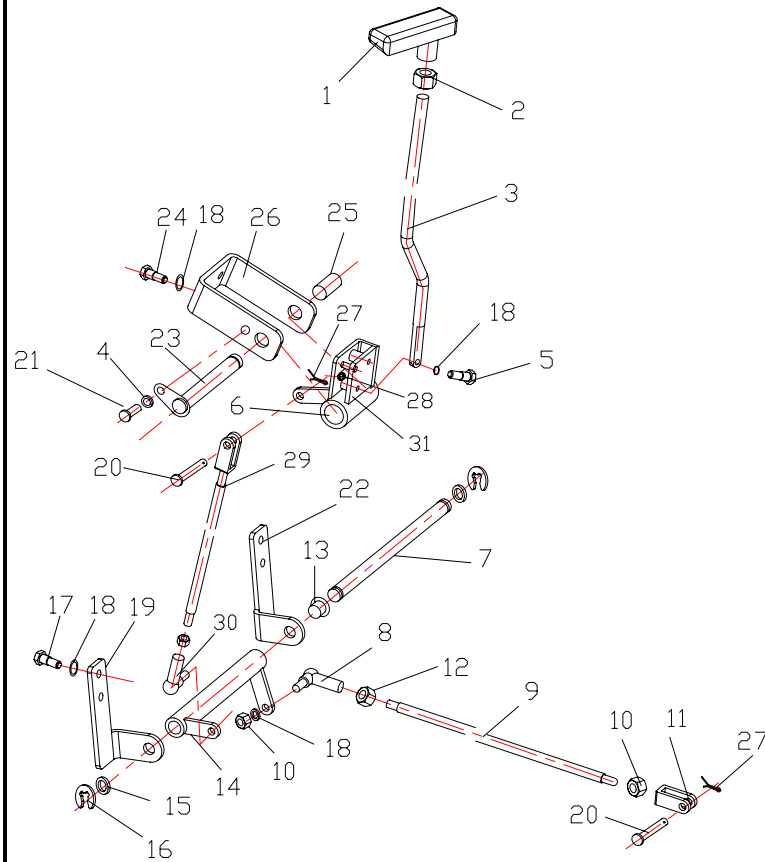

序号 Item	物料码 Part NO.	名称 Description	数量 Qty	备注或适用车型 Remarks or Serial NO.
1	30DHW15-520001	换挡手柄 Shift handle	1	
2	G006170-000010-00	螺母 M10 Nut M10	1	
3	GA700-530700-000	换挡杆总成 Shift lever assy	1	
4	G000093-000006-00	垫圈 6 Washer 6	1	
5	G005783-008015-00	螺栓 M8×15 Bolt M8×15	2	
6	GA700-530200-000	换挡杆座 Shift bracket	1	
7	GA730-530002-000	销轴 Shaft	1	
8	J005306-0000008-01	轴承 SQL8C-RS Bearing SQL8C-RS	1	
9	GA730-530001-000	连杆 Connecting rod	1	Ⓓ
-	GA731-530001-000	连杆 Connecting rod	1	Ⓑ
10	G006170-000008-00	螺母 M8 Nut M8	4	
11	50DH-610008	叉头 Fork nipple	1	
12	G006170-100008-00	螺母 M10-左 Nut M10-left	1	
13	N163-612001-000	衬套 Bushing	2	
14	GA730-530500-000	轴套总成 Handle assy	1	

图 5-2 换挡操纵总成  
Fig.5-2 Shift control assy

Ⓑ CPCD50/60/70-AG16Z Ⓓ CPCD50/60/70-AG42Z

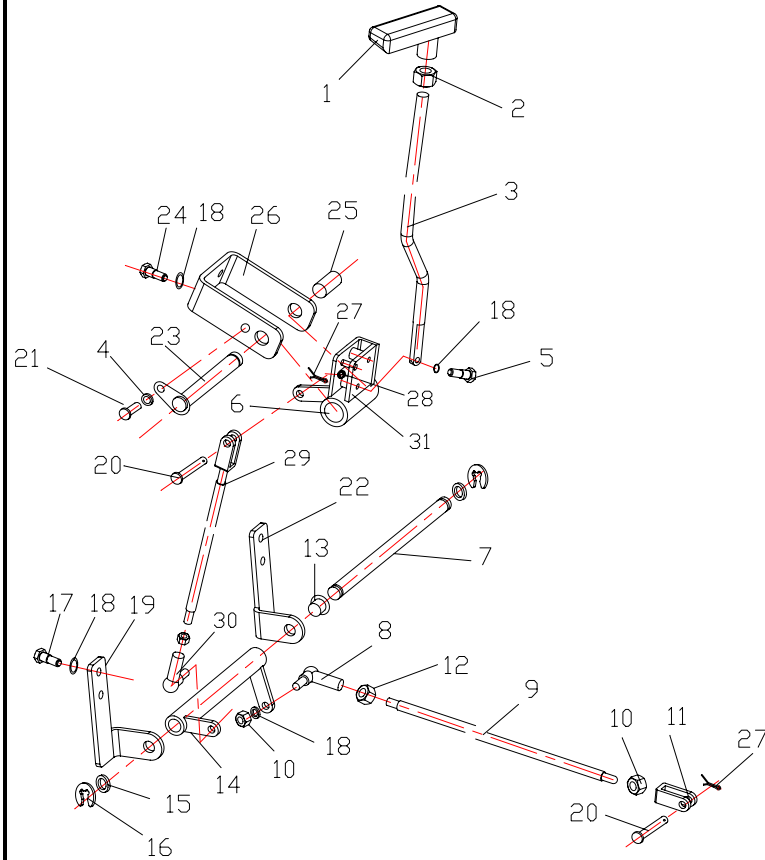

序号 Item	物料码 Part NO.	名称 Description	数量 Qty	备注或适用车型 Remarks or Serial NO.
15	GA700-530005-000	调整垫片 Adjust shim	2	
16	G0894P1-000012-00	轴用弹性挡圈-A 型 12 Snap ring - A 12	2	
17	G005783-008035-00	螺栓 M8×35 Bolt M8×35	4	
18	G000093-000008-00	垫圈 8 Washer 8	10	
19	GA700-530300-000	左支架总成 Left bracket assy	1	
20	G000882-008024-01	销轴 B8×24 Pin shaft B8×24	1	
21	G005783-006016-00	螺栓 M6×16 Bolt M6×16	1	
22	GA700-530400-000	右支架总成 Right bracket assy	1	
23	30DHW15-522000	销轴 Shaft	1	
24	G005783-008020-00	螺栓 M8×20 Bolt M8×20	2	
25	3E-610005	轴套 Bushing	2	
26	GA700-530100-000	支架总成 Bracket assy	1	
27	G000091-3P2016-00	销 3.2×16 Pin 3.2×16	1	
28	GA700-530006-000	压缩弹簧 Spring	1	
29	GA700-530600-000	连杆总成 Connecting rod assy	1	





## 第六部分 液压系统

### Part VI Hydraulic system

- |                     |                      |
|---------------------|----------------------|
| Ⓐ CPCD50/60/70-AG16 | Ⓑ CPCD50/60/70-AG16Z |
| Ⓒ CPCD50/60/70-AG42 | Ⓓ CPCD50/60/70-AG42Z |
| Ⓔ CPCD50/60/70-AG41 | Ⓕ CPCD80/100-AG41    |
| Ⓖ CPCD50/60/70-AG36 | Ⓖ CPCD80/100-AG17    |
| Ⓘ CPCD80/100-AG36   | Ⓙ CPCD50/60/70-AG55  |
| Ⓚ CPCD80/100-AG55   |                      |

序号 Item	名称 Description	适用车型 Serial No.	页码 Page
图 1-1 Fig. 1-1	油泵总成 Oil pump assy	Ⓐ Ⓑ Ⓒ Ⓓ Ⓔ Ⓖ Ⓙ	6-1
图 1-2 Fig. 1-2	油泵总成 Oil pump assy	Ⓕ Ⓖ Ⓘ Ⓚ	6-4
图 2 Fig.2	倾斜管路 Tilting oil pipe	全部车型 All models of truck	6-6
图 3-1 Fig. 3-1	转向管路 Steering oil pipe	Ⓐ Ⓑ Ⓒ Ⓓ Ⓔ Ⓖ	6-8
图 3-2 Fig. 3-2	转向管路 Steering oil pipe	Ⓙ	6-9
图 3-3 Fig. 3-3	转向管路 Steering oil pipe	Ⓕ Ⓖ Ⓘ Ⓚ	6-10
图 4-1 Fig. 4-1	制动管路 Brake oil pipe	Ⓐ Ⓑ Ⓒ Ⓓ Ⓔ Ⓖ	6-12
图 4-2 Fig. 4-2	制动管路 Brake oil pipe	Ⓕ Ⓖ Ⓘ Ⓚ	6-13
图 5 Fig. 5	多路阀操纵 Multi-way valve control	全部车型 All models of truck	6-15

序号 Item	名称 Description	适用车型 Serial No.	页码 Page
图 6-1 Fig.6-1	多路阀总成 Multi-way valve assy	Ⓐ Ⓑ Ⓒ Ⓓ Ⓔ Ⓘ ⓵	6-17
图 6-2 Fig.6-2	多路阀总成 Multi-way valve assy	Ⓕ Ⓖ Ⓡ Ⓚ	6-19
图 7 Fig.7	液压油箱附件 Hydraulic tank accessory	全部车型 All models of truck	6-20

图 1-1 油泵总成  
Fig.1-1 Oil pump assy

Ⓐ CPCD50/60/70-AG16    Ⓑ CPCD50/60/70-AG16Z    Ⓒ CPCD50/60/70-AG42  
 Ⓓ CPCD50/60/70-AG42Z    Ⓔ CPCD50/60/70-AG41    Ⓖ CPCD50/60/70-AG36  
 ⓙ CPCD50/60/70-AG55

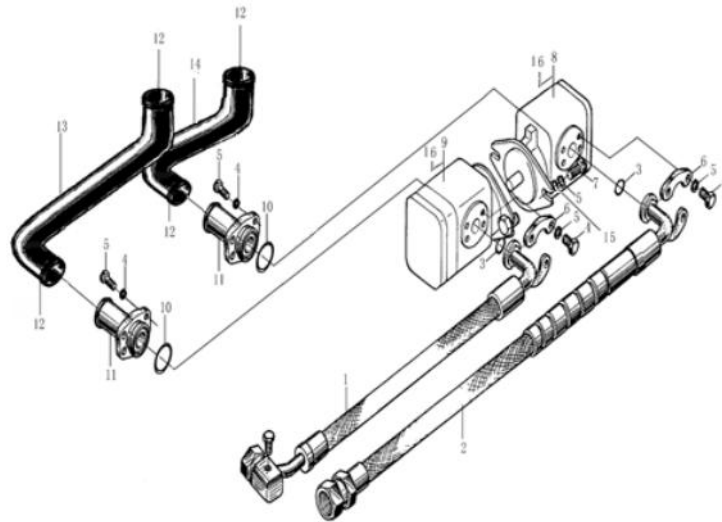

序号 Item	物料码 Code No.	名称 Description	数量 Qty	备注或适用车型 Remarks Or Serial No.
1	GA701-603000-000	胶管总成 Pipe assy	1	Ⓐ Ⓒ
-	GA731-603000-000	胶管总成 Pipe assy	1	Ⓑ
-	GA700-603000-000	胶管总成 Pipe assy	1	Ⓒ Ⓔ
-	GA730-603000-000	胶管总成 Pipe assy	1	Ⓓ
-	GAZ630-603000-000	胶管总成 Pipe assy	1	ⓙ
2	GR501-602000-001	胶管总成 Pipe assy	1	Ⓐ Ⓒ
-	GA731-602000-000	胶管总成 Pipe assy	1	Ⓑ
-	GA700-602000-000	胶管总成 Pipe assy	1	Ⓒ Ⓔ
-	GA730-602000-000	胶管总成 Pipe assy	1	Ⓓ
-	GAZ630-602000-000	胶管总成 Pipe assy	1	ⓙ
3	AS568-214-G00	O 型密封圈 AS568-214 O-ring AS568-214	2	
4	G005785-010030-00	螺栓 M10×1.25×30 Bolt M10×1.25×30	12	Ⓐ Ⓒ Ⓔ Ⓖ ⓙ
-	G005785-010030-00	螺栓 M10×1.25×30 Bolt M10×1.25×30	14	Ⓑ Ⓓ
5	G000093-000010-00	垫圈 10 Washer 10	16	
6	FL-12-G00	对开法兰夹 Flange	2	

图 1-1 油泵总成  
Fig.1-1 Oil pump assy

Ⓐ CPCD50/60/70-AG16    Ⓑ CPCD50/60/70-AG16Z    Ⓒ CPCD50/60/70-AG42  
 Ⓓ CPCD50/60/70-AG42Z    Ⓔ CPCD50/60/70-AG41    Ⓖ CPCD50/60/70-AG36  
 ⓙ CPCD50/60/70-AG55

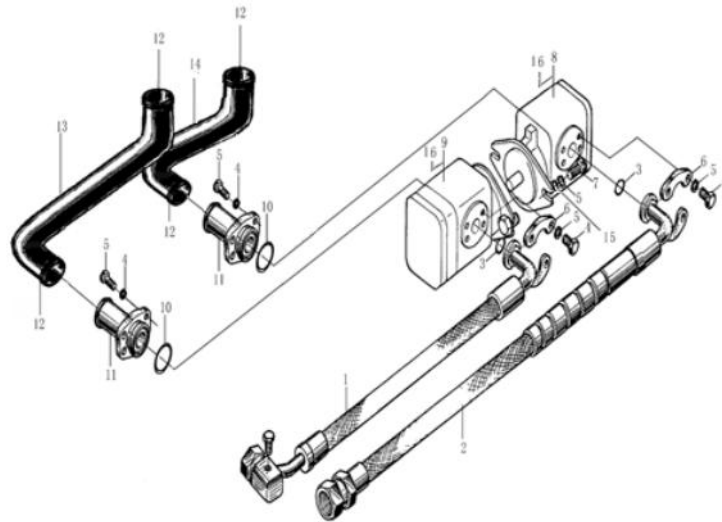

序号 Item	物料码 Code No.	名称 Description	数量 Qty	备注或适用车型 Remarks Or Serial No.
7	G005783-010025-00	螺栓 M10×25 Bolt M10×25	4	
8	GR1001-601400-G00	齿轮泵 Gear pump	1	Ⓐ Ⓒ Ⓔ Ⓖ
-	CBFH-F440-AFHL	齿轮泵 Gear pump	1	Ⓑ Ⓓ
-	GAZ630-601100-G00	齿轮泵 Gear pump	1	ⓙ
9	GR501-601300-G00	齿轮泵 Gear pump	1	Ⓒ Ⓔ
-	GA701-601100-G00	齿轮泵 Gear pump	1	Ⓐ Ⓖ
-	H802-651200-G00	齿轮泵 Gear pump	1	ⓙ
10	G001235-003803P1-00	O 型密封圈 38×3.1 O-ring 38×3.1	2	
11	GR501-601200-000	吸油接头 Connector	2	Ⓐ Ⓒ Ⓔ Ⓖ ⓙ
-	GR501-601200-000	吸油接头 Connector	1	Ⓑ Ⓓ
-	50DH-751200	吸油口法兰式接头 Connector	1	Ⓑ Ⓓ
12	Q672-45-G00	双钢丝式环箍 45 Clamp 45	4	
13	GA701-600001-000	吸油管 Suction pipe	1	Ⓐ Ⓖ ⓙ
-	GA731-600001-000	吸油管 Suction pipe	1	Ⓑ
-	GA700-600001-000	吸油管 Suction pipe	1	Ⓒ Ⓔ

图 1-1 油泵总成  
Fig.1-1 Oil pump assy

Ⓐ CPCD50/60/70-AG16    Ⓑ CPCD50/60/70-AG16Z    Ⓒ CPCD50/60/70-AG42  
 Ⓓ CPCD50/60/70-AG42Z    Ⓔ CPCD50/60/70-AG41    Ⓖ CPCD50/60/70-AG36  
 ⓙ CPCD50/60/70-AG55

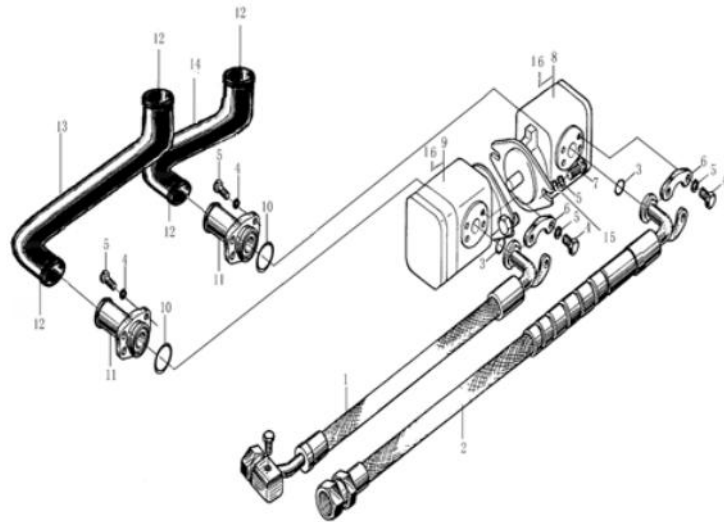

序号 Item	物料码 Code No.	名称 Description	数量 Qty	备注或适用车型 Remarks Or Serial No.
-	GA730-600001-000	吸油管 Suction pipe	1	Ⓓ
14	GA701-600002-000	吸油管 Suction pipe	1	Ⓐ Ⓖ ⓙ
-	GA731-600002-000	吸油管 Suction pipe	1	Ⓑ
-	GA700-600002-000	吸油管 Suction pipe	1	Ⓒ Ⓔ
-	GA730-600002-000	吸油管 Suction pipe	1	Ⓓ
15	G0097P1-000010-00	垫圈 10 Washer 10	4	Ⓐ Ⓒ Ⓔ Ⓖ ⓙ
-	G0097P1-000010-00	垫圈 10 Washer 10	2	Ⓑ Ⓓ
16	80DH-751001	垫片 Gasket	2	Ⓐ Ⓒ Ⓔ Ⓖ ⓙ
-	3DE-100001	纸垫 Gasket	1	Ⓑ Ⓓ

图 1-2 油泵总成  
Fig.1-2 Oil pump assy

Ⓕ CPCD80/100-AG41 Ⓖ CPCD80/100-AG17 Ⓖ CPCD80/100-AG36  
Ⓖ CPCD80/100-AG55

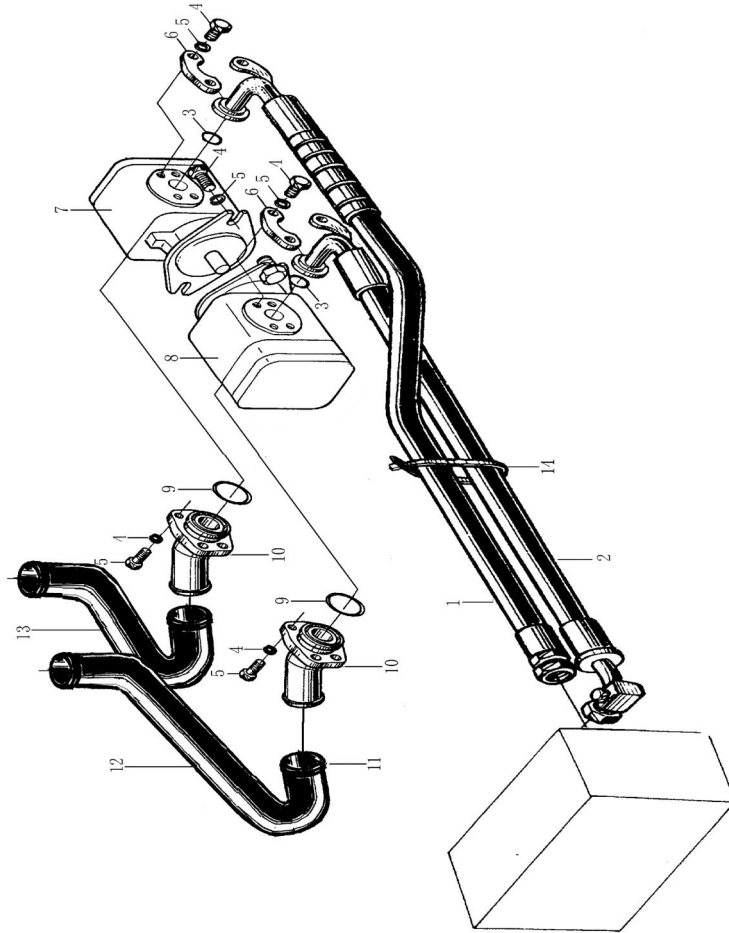

序号 Item	物料码 Code No.	名称 Description	数量 Qty	备注或适用车型 Remarks Or Serial No.
1	GA1000-602000-000	胶管总成 Pipe assembly	1	Ⓕ
-	GR1001-602000-000	胶管总成 Pipe assembly	1	Ⓖ Ⓖ
-	GA1000-602000-000	胶管总成 Pipe assembly	1	Ⓖ
2	GA1000-601000-000	胶管总成 Pipe assembly	1	Ⓕ
-	GA1001-603000-000	胶管总成 Pipe assembly	1	Ⓖ Ⓖ
-	GA1002-603000-000	胶管总成 Pipe assembly	1	Ⓖ
3	AS568-214-G00	O 形密封圈 AS568-214 O-ring AS568-214	2	
4	GB5785-86	螺栓 M10×1.25×30 Bolt M10×1.25×30	16	
5	GB93-87	垫圈 10 Washer 10	16	
6	FL-12-G00	对开法兰夹 Flange	2	
7	GR1001-601400-G00	齿轮泵 Gear pump	1	
8	GR1001-601100-G00	齿轮泵 Gear pump	1	Ⓕ
-	H802-651200-000	齿轮泵 Gear pump	1	Ⓖ Ⓖ Ⓖ
9	GB1235-76	O 形密封圈 38×3.1 O-ring 38×3.1	2	
10	GR501-601200-000	吸油接头 Flange	2	

图 1-2 油泵总成  
Fig.1-2 Oil pump assy

Ⓕ CPCD80/100-AG41    Ⓖ CPCD80/100-AG17    Ⓖ CPCD80/100-AG36  
Ⓖ CPCD80/100-AG55

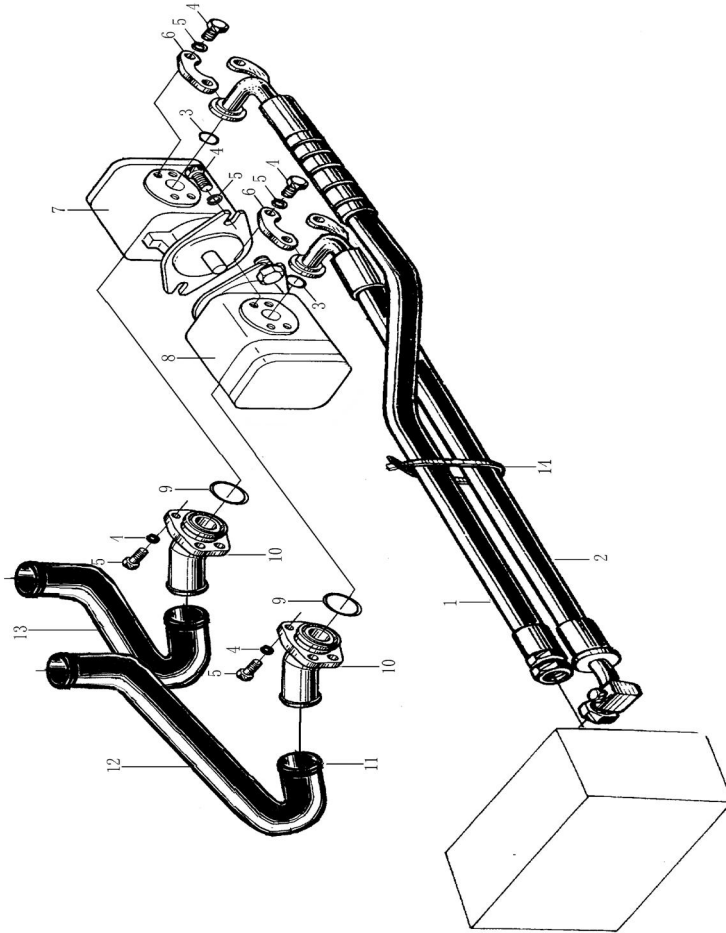

序号 Item	物料码 Code No.	名称 Description	数量 Qty	备注或适用车型 Remarks Or Serial No.
11	Q672-45-G00	双钢丝式环箍 45 Clamp 45	4	
12	GA1000-600001-000	吸油管 Suction pipe	1	Ⓕ
-	GA1001-600001-000	吸油管 Suction pipe	1	Ⓖ Ⓖ
-	GA1002-600001-000	吸油管 Suction pipe	1	Ⓖ
13	GA1000-600002-000	吸油管 Suction pipe	1	Ⓕ
-	GA1001-600002-000	吸油管 Suction pipe	1	Ⓖ Ⓖ
-	GA1002-600002-000	吸油管 Suction pipe	1	Ⓖ
14	PKD-180-G00	捆线带 Wire	1	



图2 倾斜管路  
Fig.2 Tilting oil pipe

- (A) CPCD50/60/70-AG16    (B) CPCD50/60/70-AG16Z    (C) CPCD50/60/70-AG42  
 (D) CPCD50/60/70-AG42Z    (E) CPCD50/60/70-AG41    (F) CPCD80/100-AG41  
 (G) CPCD50/60/70-AG36    (H) CPCD80/100-AG17    (I) CPCD80/100-AG36  
 (J) CPCD50/60/70-AG55    (K) CPCD80/100-AG55

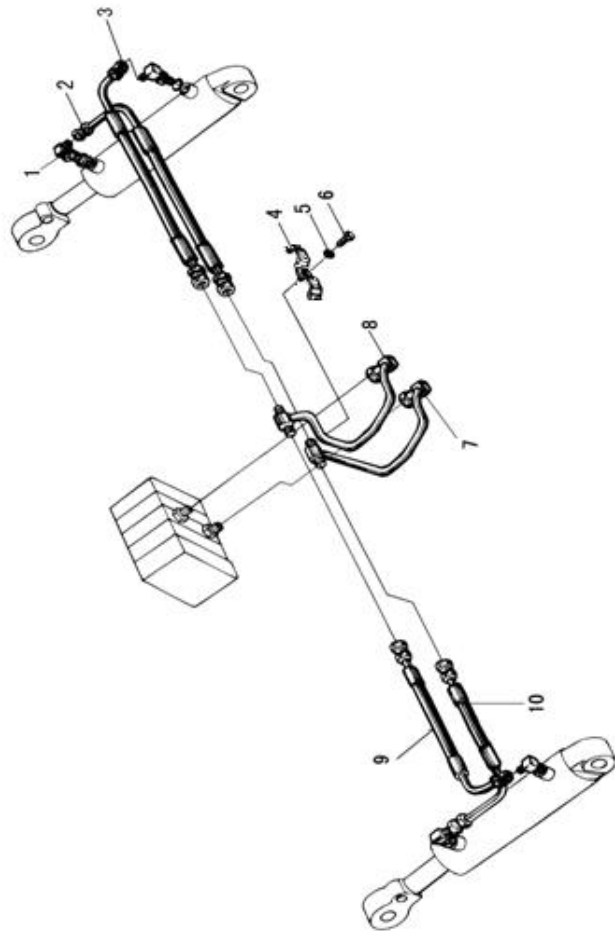

序号 Item	物料码 Code No.	名称 Description	数量 Qty	备注或适用车型 Remarks Or Serial No.
1	40DH-600200	90° 管接头 90° Connector	4	
2	GR501-620300-002	胶管总成 Pipe assy	1	5t-7t
-	GR1001-620300-001	胶管总成 Pipe assy	1	8t-10t
3	GA700-620200-000	胶管总成 Pipe assy	1	5t-7t
-	GR1001-620200-001	胶管总成 Pipe assy	1	8t-10t
4	GA700-620001-000	管夹 Clip	2	5t-7t
-	GA1000-620001-000	管夹 Clip	1	8t-10t
5	G000093-000008-00	垫圈 8 Washer 8	1	
6	G005783-008030-00	螺栓 M8×30 Bolt M8×30	1	
7	GA700-621000-000	倾斜钢管 1 Tilting pipe 1	1	5t-7t
-	GA1000-621000-000	倾斜钢管 1 Tilting pipe 1	1	8t-10t
8	GA700-622000-000	倾斜钢管 2 Tilting pipe 2	1	5t-7t
-	GA1000-622000-000	倾斜钢管 2 Tilting pipe 2	1	8t-10t
9	GA700-620100-000	胶管总成 Pipe assy	1	5t-7t
-	GR1001-620200-001	胶管总成 Pipe assy	1	8t-10t



图 3-1 转向管路  
Fig.3-1 Steering pipe

Ⓐ CPCD50/60/70-AG16   Ⓑ CPCD50/60/70-AG16Z   Ⓒ CPCD50/60/70-AG42  
Ⓓ CPCD50/60/70-AG42Z   Ⓔ CPCD50/60/70-AG41   Ⓕ CPCD50/60/70-AG36

序号 Item	物料码 Code No.	名称 Description	数量 Qty	备注或适用车型 Remarks Or Serial No.
1	N163-214000-000	管接头 Connector	3	
2	GA700-630001-W00	低压胶管 Hose	1	
3	Q672-24-G00	双钢丝式环箍 24 Clamp 24	2	
4	GA700-630200-000	胶管总成 Pipe assy	1	
5	G005783-008016-00	螺栓 M8×16 Bolt M8×16	5	
6	G000093-000008-00	垫圈 8 Washer 8	5	
7	G0097P1-000008-00	垫圈 8 Washer 8	5	
8	GR501-630001-000	抱箍 Clamp	5	
9	GA700-630300-000	胶管总成 Pipe assy	1	
10	GA700-630400-000	胶管总成 Pipe assy	1	
11	N163-216000-000	管接头 Connector	1	
12	R450-630100-000	硬管接头 Connector	1	



图 3-2 转向管路  
Fig.3-2 Steering pipe

Ⓧ CPCD50/60/70-AG55

序号 Item	物料码 Code No.	名称 Description	数量 Qty	备注或适用车型 Remarks Or Serial No.
1	N163-214000-000	管接头 Connector	3	
2	GA700-630001-W00	低压胶管 Hose	1	
3	Q672-24-G00	双钢丝式环箍 24 Clamp 24	2	
4	GAZ630-630100-000	胶管总成 Pipe assy	1	
5	G005783-008016-00	螺栓 M8×16 Bolt M8×16	5	
6	G000093-000008-00	垫圈 8 Washer 8	5	
7	G0097P1-000008-00	垫圈 8 Washer 8	5	
8	GR501-630001-000	抱箍 Clamp	5	
9	GA700-630300-000	胶管总成 Pipe assy	1	
10	GA700-630400-000	胶管总成 Pipe assy	1	
11	N163-216000-000	管接头 Connector	1	
12	R450-630100-000	硬管接头 Tube connector	1	
13	GA700-640010-000	直角接头 Angle coupling connector	1	

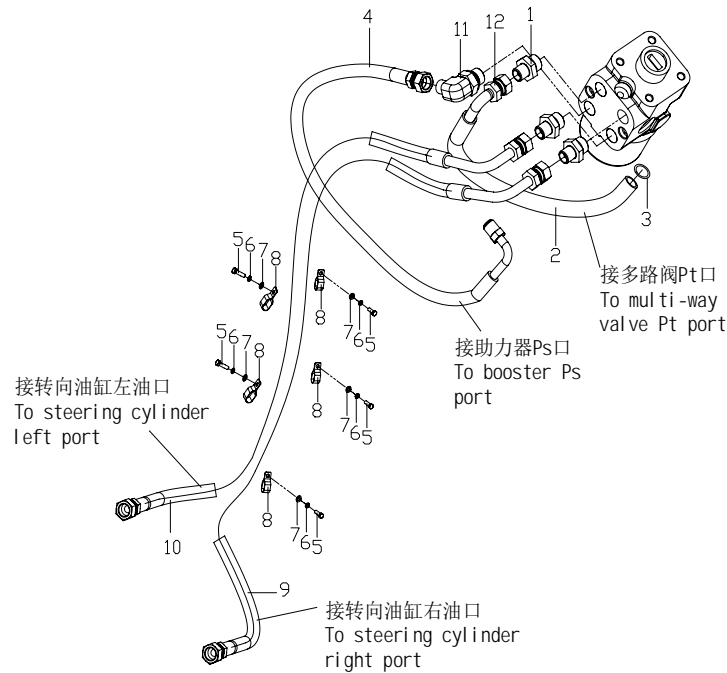

图 3-3 转向管路  
Fig.3-3 Steering pipe

Ⓕ CPCD80/100-AG41 Ⓖ CPCD80/100-AG17 Ⓖ CPCD80/100-RG36  
Ⓖ CPCD80/100-AG55

序号 Item	物料码 Code No.	名称 Description	数量 Qty	备注或适用车型 Remarks Or Serial No.
1	GA1000-630100-000	胶管总成 Pipe assy	1	
2	X1000-630007-000	抱箍 Clamp	3	
3	Q672-24-G00	双钢丝式环箍 24 Clamp 24	4	
4	GA1000-630002-W00	低压胶管 Hose	1	
5	GA1000-630001-W00	低压胶管 Hose	1	
6	X700-700006-000	抱箍 Clamp	1	
7	G005783-008016-00	螺栓 M8×16 Bolt M8×16	5	
8	G000093-000008-00	垫圈 8 Washer 8	5	
9	G0097P1-000008-00	垫圈 8 Washer 8	5	
10	GR501-630001-000	抱箍 Clamp	1	
11	GA1000-630200-000	胶管总成 Pipe assy	1	10t
-	GA800-630200-000	胶管总成 Pipe assy	1	8t
12	GA1000-630300-000	胶管总成 Pipe assy	1	10t
-	GA800-630300-000	胶管总成 Pipe assy	1	8t
13	80DH-730005	直通管接头 Connector	2	



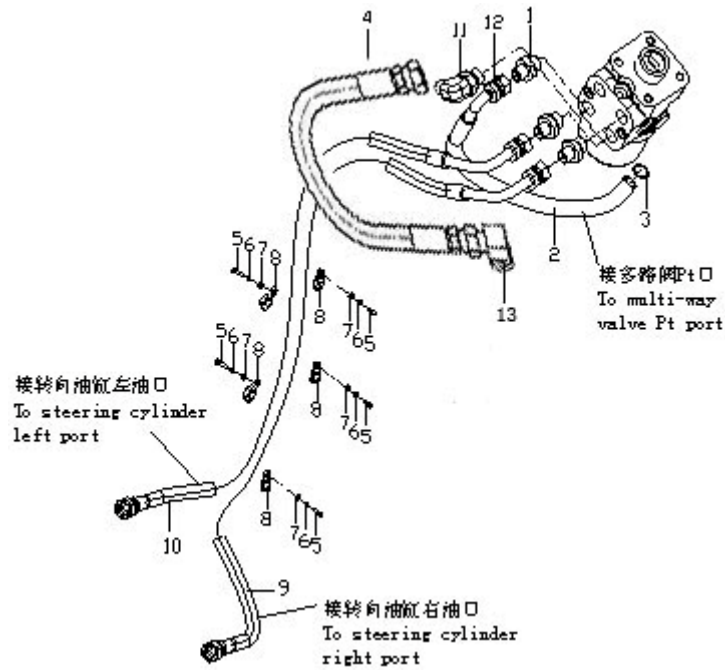

图 4-1 制动管路  
Fig.4-1 Brake oil pipe

Ⓐ CPCD50/60/70-AG16    Ⓑ CPCD50/60/70-AG16Z    Ⓒ CPCD50/60/70-AG42  
Ⓓ CPCD50/60/70-AG42Z    Ⓔ CPCD50/60/70-AG41    Ⓕ CPCD50/60/70-AG36

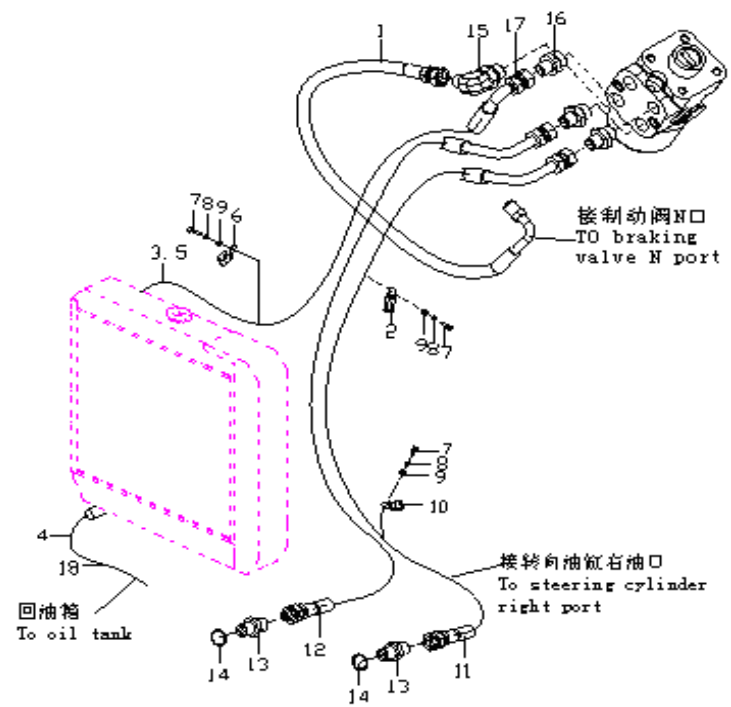
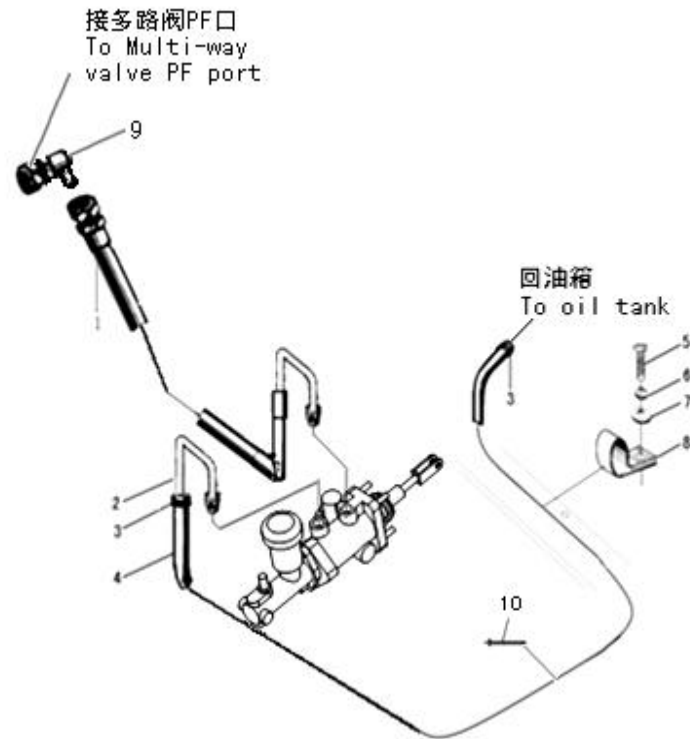

序号 Item	物料码 Code No.	名称 Description	数量 Qty	备注或适用车型 Remarks Or Serial No.
1	GA700-640200-000	胶管总成 Pipe assy	1	
2	GA700-640100-000	硬管总成 Hard pipe assy	1	
3	Q672-18-G00	双钢丝式环箍 18 Clamp 18	2	
4	GA700-640001-W00	低压胶管 Lower pressure pipe	1	Ⓐ Ⓒ Ⓔ Ⓕ
-	GA730-640001-W00	低压胶管 Lower pressure pipe	1	Ⓑ Ⓓ
5	G005785-010020-00	螺栓 M10×1.25×20 Bolt M10×1.25×20	1	Ⓐ Ⓒ Ⓔ Ⓕ
-	G005783-008012-00	螺栓 M8×12 Bolt M8×12	2	Ⓑ Ⓓ
6	G000093-000010-00	垫圈 10 Washer 10	1	Ⓐ Ⓒ Ⓔ Ⓕ
-	G000093-000008-00	垫圈 8 Washer 8	2	Ⓑ Ⓓ
7	G0097P1-000010-00	垫圈 10 Washer 10	1	Ⓐ Ⓒ Ⓔ Ⓕ
-	G0097P1-000008-00	垫圈 8 Washer 8	2	Ⓑ Ⓓ
8	N163-540002-000	管夹 Clip	1	Ⓐ Ⓒ Ⓔ Ⓕ
-	N163-540002-000	管夹 Clip	2	Ⓑ Ⓓ
9	GA700-640010-000	直角接头 Connector	1	
10	PKD-120-G00	捆线带 Wire	2	

图 4-2 制动管路  
Fig.4-2 Brake oil pipe

Ⓕ CPCD80/100-AG41 Ⓖ CPCD80/100-AG17 Ⓖ CPCD80/100-RG36  
Ⓖ CPCD80/100-AG55

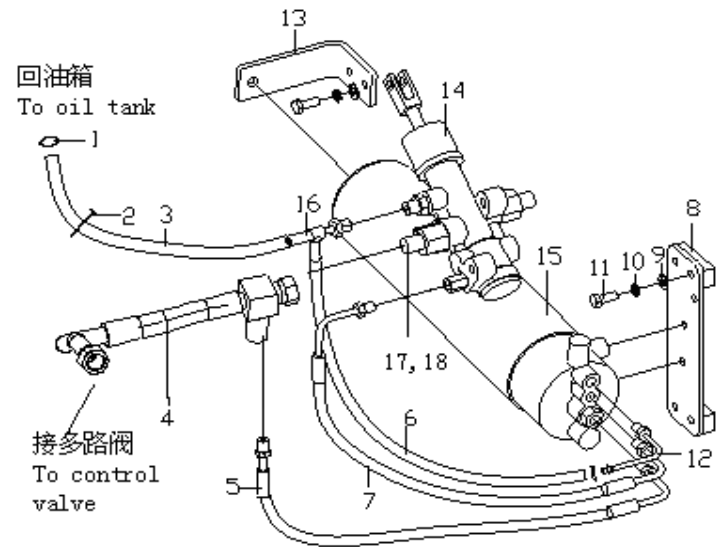

序号 Item	物料码 Code No.	名称 Description	数量 Qty	备注或适用车型 Remarks Or Serial No.
1	Q672-18-G00	双钢丝环箍 18 Strap 18	4	
2	PKD-180-G00	捆线带 Wire	1	
3	GA1000-640001-W00	低压胶管 Lower pressure pipe	1	
4	GA1000-640010-000	胶管总成 Pipe assy	1	
5	GA1000-640030-000	P 口胶管总成 P port pipe assy	1	
6	GA1000-640002-W00	低压胶管 Lower pressure pipe	1	
7	GA1000-640020-000	PA 胶管总成 PA port pipe assy	1	
8	GA1000-640004-000	支架板 Support	1	
9	G0097P1-000008-00	垫圈 8 Washer 8	8	
10	G000093-000008-00	垫圈 8 Washer 8	8	
11	G005783-008020-00	螺栓 M8×20 Bolt M8×20	8	
12	GA1000-640050-000	储能器回油接头 Oil return joint	1	
13	GA1000-640003-000	支架 Support	1	
14	GR1001-515000-G00	制动阀 Brake valve	1	
15	X1000-640001-G00	蓄能器 Accumulator	1	





图5 多路阀操纵  
Fig.5 Multi-way valve control

Ⓐ CPCD50/60/70-AG16    Ⓑ CPCD50/60/70-AG16Z    Ⓒ CPCD50/60/70-AG42  
 Ⓓ CPCD50/60/70-AG42Z    Ⓔ CPCD50/60/70-AG41    Ⓕ CPCD80/100-AG41  
 Ⓖ CPCD50/60/70-AG36    Ⓖ CPCD80/100-AG17    Ⓖ CPCD80/100-AG36  
 Ⓙ CPCD50/60/70-AG55    Ⓚ CPCD80/100-AG55

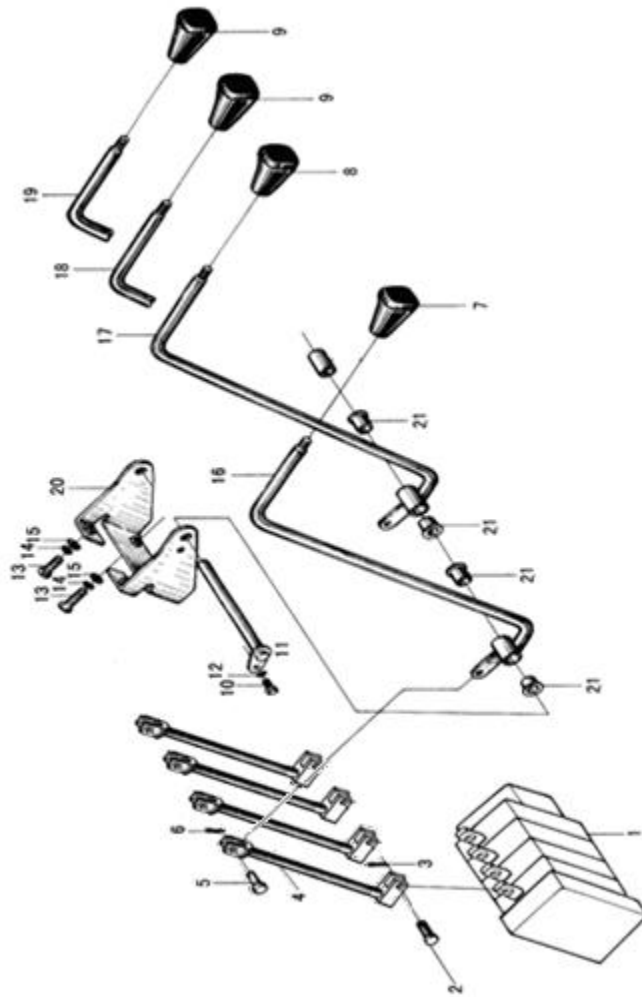

序号 Item	物料码 Code No.	名称 Description	数量 Qty	备注或适用车型 Remarks Or Serial No.
1	GR501-610003-000	二联多路阀 Multi-way valve,2SEC	1	标配 Standard configuration
-	GR501-610004-000	三联多路阀 Multi-way valve,3SEC	1	三联用 Use for 3SEC
-	GR501-610002-000	四联多路阀 Multi-way valve,4SEC	1	四联用 Use for 4SEC
2	G000882-008024-00	销轴 8x24 Pin shaft 8x24	2	三联 3, 四联 4 3SEC 3,4SEC 4
3	G000091-3P2018-00	销 3.2x18 Pin 3.2x18	2	三联 3, 四联 4 3SEC 3,4SEC 4
4	GA700-612000-000	接杆 Connector rod	2	三联 3, 四联 4 3SEC 3,4SEC 4
5	G000882-006022-00	销轴 6x22 Pin shaft 6x22	2	三联 3, 四联 4 3SEC 3,4SEC 4
6	G000091-002016-00	销 2x16 Pin 2x16	2	三联 3, 四联 4 3SEC 3,4SEC 4
7	N163-610001-000	起升手把 Lifting knob	1	
8	N163-610002-000	倾斜手把 Tilting knob	1	
9	N163-610003-000	属具手把 Attachment knob	1	三联阀 1, 四联阀 2 3SEC 1,4SEC 2
10	G005783-006012-00	螺栓 M6x12 Bolt M6x12	1	
11	GA700-611040-000	销轴 Pin shaft	1	二联阀用 Use for 2SEC
-	GA700-611050-000	销轴 Pin shaft	1	三联阀用 Use for 3SEC
-	GA700-611060-000	销轴 Pin shaft	1	四联阀用 Use for 4SEC

图5 多路阀操纵  
Fig.5 Multi-way valve control

- (A) CPCD50/60/70-AG16    (B) CPCD50/60/70-AG16Z    (C) CPCD50/60/70-AG42  
 (D) CPCD50/60/70-AG42Z    (E) CPCD50/60/70-AG41    (F) CPCD80/100-AG41  
 (G) CPCD50/60/70-AG36    (H) CPCD80/100-AG17    (I) CPCD80/100-AG36  
 (J) CPCD50/60/70-AG55    (K) CPCD80/100-AG55

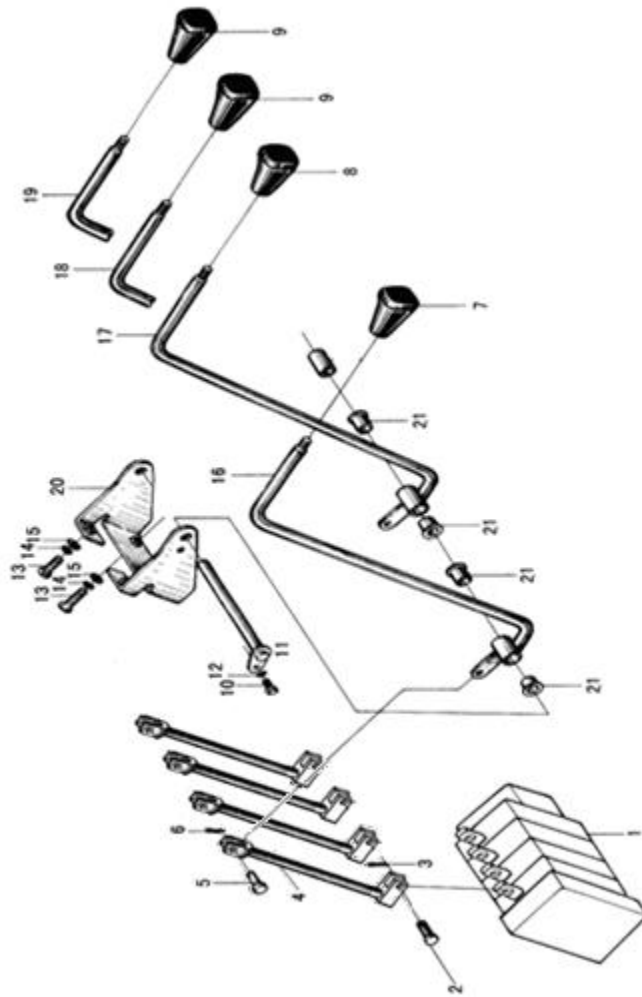

序号 Item	物料码 Code No.	名称 Description	数量 Qty	备注或适用车型 Remarks Or Serial No.
12	G000093-000006-00	垫圈 6 Washer 6	1	
13	G005783-008020-00	螺栓 M8x20 Bolt M8x20	4	
14	G000093-000008-00	垫圈 8 Washer 8	4	
15	G0097P1-000008-00	垫圈 8 Washer 8	4	
16	GA700-611100-000	多路阀手柄 1 Multi-way valve hand 1	1	
17	GA700-611200-000	多路阀手柄 2 Multi-way valve hand 2	1	
18	GA700-611300-000	多路阀手柄 3 Multi-way valve hand 3	1	三, 四联阀用 Use for 3/4SEC
19	GA700-611400-000	多路阀手柄 4 Multi-way valve hand 4	1	四联阀用 Use for 4SEC
20	GA700-611010-000	支架 Bracket	1	二联阀用 Use for 2SEC
-	GA700-611020-000	支架 Bracket	1	三联阀用 Use for 3SEC
-	GA700-611030-000	支架 Bracket	1	四联阀用 Use for 4SEC
21	N163-612001-000	衬套 Bush	4	二联阀用 Use for 2SEC
-	N163-612001-000	衬套 Bush	6	三联阀用 Use for 3SEC
-	N163-612001-000	衬套 Bush	8	四联阀用 Use for 4SEC

图 6-1 多路阀总成  
Fig.6-1 Multi-way valve assy

Ⓐ CPCD50/60/70-AG16    Ⓑ CPCD50/60/70-AG16Z    Ⓒ CPCD50/60/70-AG42  
 Ⓓ CPCD50/60/70-AG42Z    Ⓔ CPCD50/60/70-AG41    Ⓕ CPCD50/60/70-AG36  
 Ⓖ CPCD50/60/70-AG55

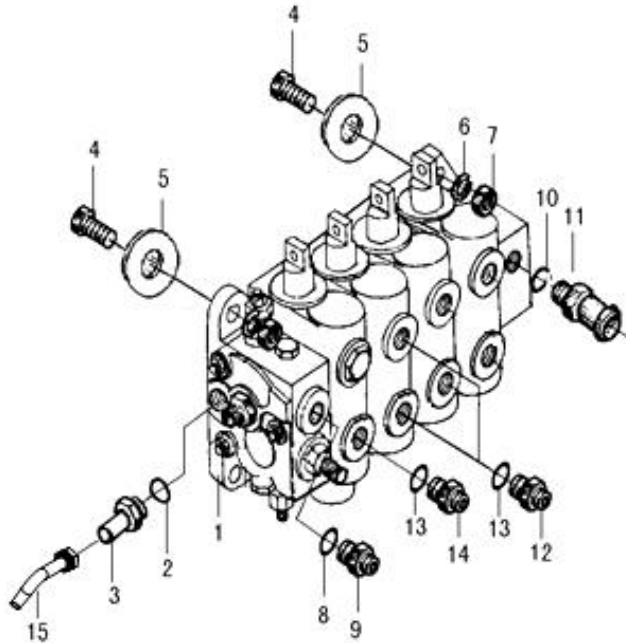

序号 Item	物料码 Code No.	名称 Description	数量 Qty	备注或适用车型 Remarks Or Serial No.
1	GR501-610003-000	二联多路阀 Multi-way valve,2SEC	1	标配 Standard configuration
-	GR501-610004-000	三联多路阀 Multi-way valve,3SEC	1	三联用 Use for 3SEC
-	GR501-610002-000	四联多路阀 Multi-way valve,4SEC	1	四联用 Use for 4SEC
2	G000096-001902P4-00	O 型密封圈 19x2.4 O-ring 19x2.4	1	
3	GA700-610101-000	接头体 Connector	1	
4	G005782-012055-00	螺栓 M12x55 Bolt M12x55	4	
5	G0097P1-000012-00	垫圈 12 Washer 12	4	
6	G000093-000012-00	垫圈 12 Washer 12	4	
7	G006170-000012-00	螺母 M12 Nut M12	4	
8	G001235-003003P5-00	O 型密封圈 30x3.5 O-ring 30x3.5	2	
9	50W-710401	管接头 Connector	2	
10	G001235-003503P5-00	O 型密封圈 35x3.5 O-ring 35x3.5	1	
11	80DH-710101	管接头 Connector	1	
12	40DH-600016	管接头 Connector	2	
13	G001235-003203P5-00	O 型密封圈 32x3.5 O-ring 32x3.5	3	

**图 6-1 多路阀总成**  
**Fig.6-1 Multi-way valve assy**

- Ⓐ CPCD50/60/70-AG16    Ⓑ CPCD50/60/70-AG16Z    Ⓒ CPCD50/60/70-AG42  
 Ⓓ CPCD50/60/70-AG42Z    Ⓔ CPCD50/60/70-AG41    Ⓖ CPCD50/60/70-AG36  
 Ⓙ CPCD50/60/70-AG55

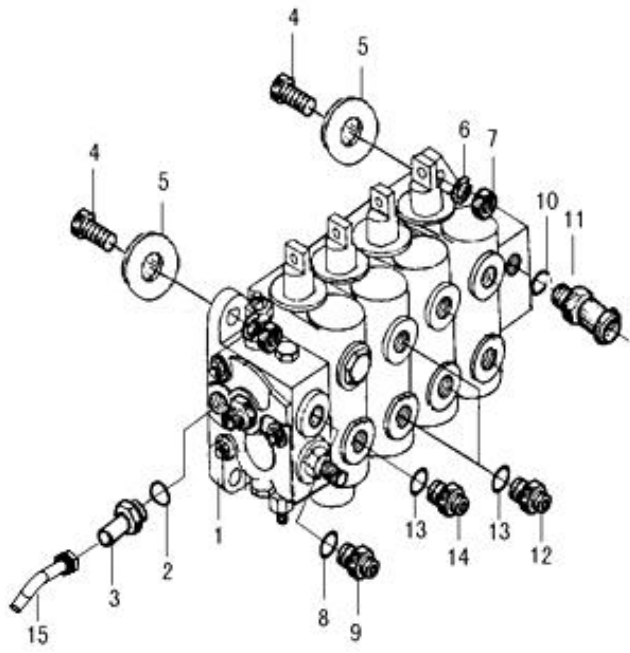

序号 Item	物料码 Code No.	名称 Description	数量 Qty	备注或适用车型 Remarks Or Serial No.
14	50DH-710101	管接头 Connector	1	
15	R450-630100-000	硬管接头 Connector	1	

图 6-2 多路阀总成  
Fig.6-2 Multi-way valve assy

Ⓕ CPCD80/100-AG41 Ⓖ CPCD80/100-AG17 Ⓖ CPCD80/100-RG36  
Ⓖ CPCD80/100-AG55

序号 Item	物料码 Code No.	名称 Description	数量 Qty	备注或适用车型 Remarks Or Serial No.
1	GR1001-610002-000	二联多路阀 Multi-way valve,2SEC	1	标配 Standard configuration
-	GR1001-610003-000	三联多路阀 Multi-way valve,3SEC	1	三联用 Use for 3SEC
-	GR1001-610001-000	四联多路阀 Multi-way valve,4SEC	1	四联用 Use for 4SEC
2	50W-710401	管接头 Connector	2	
3	GB1235-76	O形密封圈 30×3.5 O-ring 30×3.5	2	
4	50DH-710101	管接头 Connector	1	
6	GB96-85	垫圈 12 Washer 12	4	
7	GB5782-86	螺栓 M12×60 Bolt M12×60	4	
8	GB93-87	垫圈 12 Washer 12	4	
9	GB6170-86	螺母 M12 Nut M12	4	
10	GB1235-76	O形密封圈 35×3.5 O-ring 35×3.5	1	
11	80DH-710101	管接头 Connector	1	
12	50DH-710301	直通接头 Connector	4	
13	GB1235-76	O形密封圈 32×3.5 O-ring 32×3.5	4	



图7 液压油箱附件  
Fig.7 Hydraulic tank accessory

(A) CPCD50/60/70-AG16    (B) CPCD50/60/70-AG16Z    (C) CPCD50/60/70-AG42  
 (D) CPCD50/60/70-AG42Z    (E) CPCD50/60/70-AG41    (F) CPCD80/100-AG41  
 (G) CPCD50/60/70-AG36    (H) CPCD80/100-AG17    (I) CPCD80/100-RG36  
 (J) CPCD50/60/70-AG55    (K) CPCD80/100-AG55

序号 Item	物料码 Code No.	名称 Description	数量 Qty	备注或适用车型 Remarks Or Serial No.
A	GA700-652000-000	液压油箱盖总成 Oil tank cap assy	1	包含 1-6 项 INC 1-6
1	NO PART NO.	油尺 Dipstick	1	
2	G000091-2P5020-00	销 2.5×20 Pin 2.5×20	1	
3	G001235-006303P1-00	O 型密封圈 63×3.1 O-ring 63×3.1	1	
4	NO PART NO.	盖体 Cover	1	
5	X700-652300-000	空气呼吸器 Air respirator	1	
6	NO PART NO.	端盖 Cover	1	
7	GR501-650003-000	密封垫 Seal pad	1	
8	GA700-651000-000	盖板总成 Cover	1	5t-7t
-	GA1000-651000-000	盖板总成 Cover	1	8t-10t
9	J000982-000008-00	垫圈 8 Washer 8	12	
10	G005783-008016-00	螺栓 M8×16 Bolt M8×16	12	
11	GR501-600001-000	回油管 Oil return pipe	1	二联 2SEC
-	GR501-600004-000	回油管 Oil return pipe	1	三、四联 3/4SEC
-	GR1001-600001-000	回油管 Oil return pipe	1	二联 2SEC

图7 液压油箱附件  
Fig.7 Hydraulic tank accessory

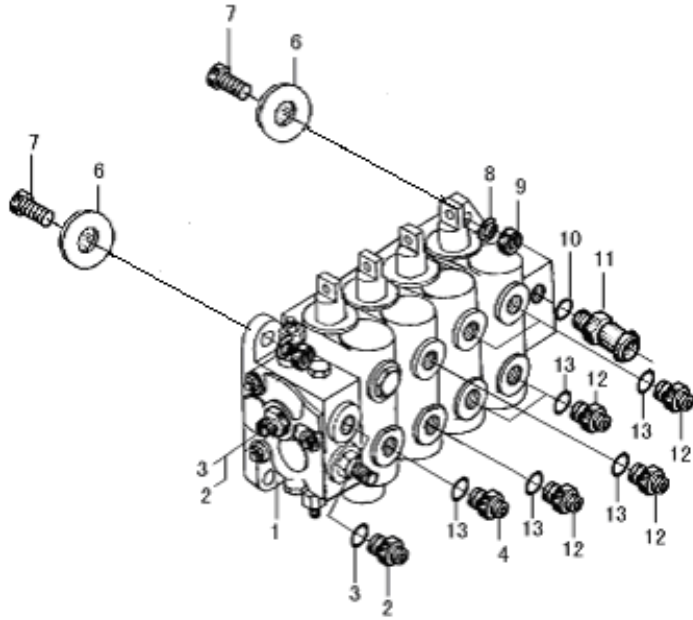
- (A) CPCD50/60/70-AG16    (B) CPCD50/60/70-AG16Z    (C) CPCD50/60/70-AG42  
 (D) CPCD50/60/70-AG42Z    (E) CPCD50/60/70-AG41    (F) CPCD80/100-AG41  
 (G) CPCD50/60/70-AG36    (H) CPCD80/100-AG17    (I) CPCD80/100-RG36  
 (J) CPCD50/60/70-AG55    (K) CPCD80/100-AG55

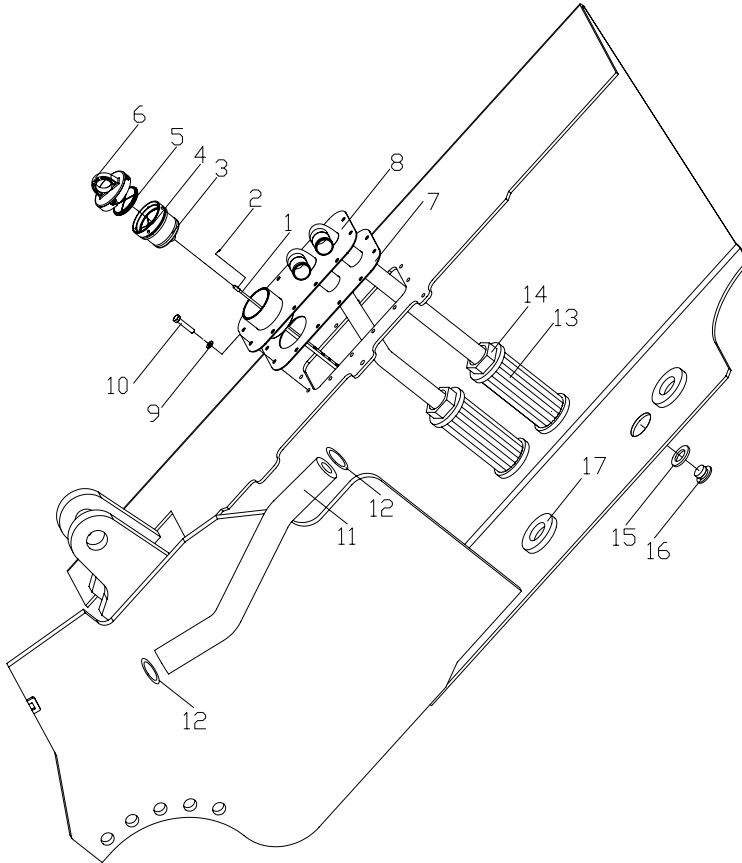

序号 Item	物料码 Code No.	名称 Description	数量 Qty	备注或适用车型 Remarks Or Serial No.
-	GR1001-600004-001	回油管 Oil return pipe	1	三、四联 3/4SEC
12	Q672-50-G00	双钢丝式环箍 50 Clamp 50	2	
13	WU-160×180-J-G00	吸油滤油器 Oil filter	2	
14	GR501-650002-000	蝶型垫圈 Washer	2	
15	J000982-000024-00	垫圈 24 Washer 24	1	
16	N163-340008-000	螺塞 Plug	1	
17	N163-340002-000	磁铁 Magnetic iron	2	





第七部分 电气系统  
Part VII Electrical system

- (A) CPCD50/60/70-AG16      (B) CPCD50/60/70-AG16Z  
 (C) CPCD50/60/70-AG42      (D) CPCD50/60/70-AG42Z  
 (E) CPCD50/60/70-AG41      (F) CPCD80/100-AG41  
 (G) CPCD50/60/70-AG36      (H) CPCD80/100-AG17  
 (I) CPCD80/100-AG36      (J) CPCD50/60/70-AG55  
 (K) CPCD80/100-AG55

序号 Item	名称 Description	适用车型 Serial No.	页码 Page
图 1 Fig.1	仪表板总成 1 Instrument panel assy 1	全部车型 All models of truck	7-1
图 2 Fig.2	仪表板总成 2 Instrument panel assy 2	全部车型 All models of truck	7-3
图 3 Fig.3	前灯总成 Front lamps assy	全部车型 All models of truck	7-4
图 4 Fig.4	后灯总成 Rear lamps assy	全部车型 All models of truck	7-5
图 5 Fig.5	保险丝盒 Fuse box	(A) (B) (C) (D) (E)	7-6
图 5-1 Fig.5-1	保险丝盒 Fuse box	(F) (G) (H) (I) (J) (K)	7-7
图 6-1 Fig.6-1	电器板总成 Electric board assy	(A) (B)	7-8
图 6-2 Fig.6-2	电器板总成 Electric board assy	(G) (I)	7-9
图 6-3 Fig.6-3	电器板总成 Electric board assy	(C) (D) (H)	7-10

序号 Item	名称 Description	适用车型 Serial No.	页码 Page
图 6-4 Fig.6-4	电器板总成 Electric board assy	Ⓔ Ⓕ	7-11
图 6-5 Fig.6-5	电器板总成 Electric board assy	Ⓖ Ⓙ	7-12
图 7 Fig.7	故障检测开关 Fault detection switch	Ⓖ Ⓙ	7-13
图 8 Fig.8	紧急断电开关总成 Emergency power switch assy	Ⓖ Ⓙ	7-14
图 9-1 Fig.9-1	电气系统 Electrical system	Ⓐ Ⓑ	7-15
图 9-2 Fig.9-2	电气系统 Electrical system	Ⓒ Ⓓ	7-19
图 9-3 Fig.9-3	电气系统 Electrical system	Ⓔ	7-23
图 9-4 Fig.9-4	电气系统 Electrical system	Ⓕ	7-27
图 9-5 Fig.9-5	电气系统 Electrical system	Ⓖ	7-31
图 9-6 Fig.9-6	电气系统 Electrical system	Ⓕ	7-35
图 9-7 Fig.9-7	电气系统 Electrical system	Ⓖ	7-39
图 9-8 Fig.9-8	电气系统 Electrical system	Ⓖ Ⓙ	7-43

图 1 仪表板总成 1  
Fig.1 Instrument panel assy 1

- (A) CPCD50/60/70-AG16    (B) CPCD50/60/70-AG16Z    (C) CPCD50/60/70-AG42  
 (D) CPCD50/60/70-AG42Z    (E) CPCD50/60/70-AG41    (F) CPCD80/100-AG41  
 (G) CPCD50/60/70-AG36    (H) CPCD80/100-AG17    (I) CPCD80/100-AG36  
 (J) CPCD50/60/70-AG55    (K) CPCD80/100-AG55

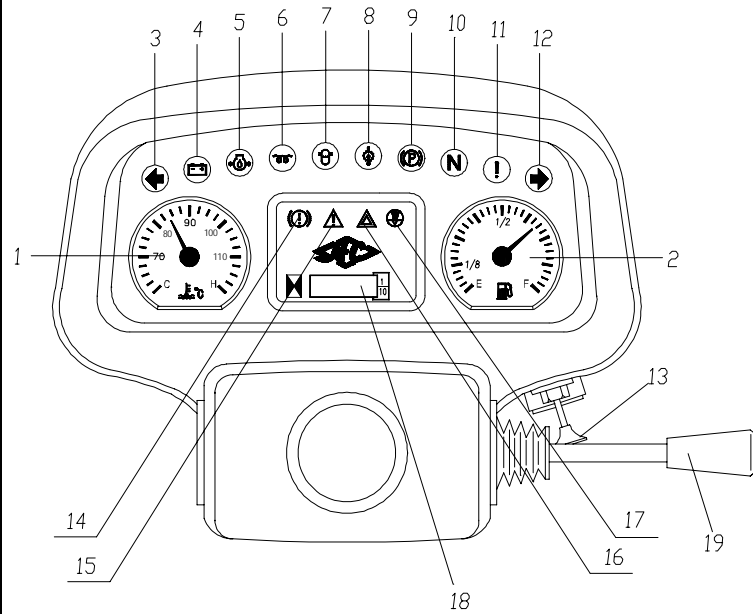

序号 Item	物料码 Part No.	名称 Description	数量 Qty	备注或适用车型 Remarks or Serial No.
A1	A300-740100-001	仪表总成 Instrument assy	1	除 Except (J) (K)
A2	GA710-740000-000	仪表总成 Instrument assy	1	(J) (K)
1	NO PART NO.	水温表 Water temp gauge	1	
2	NO PART NO	油量表 Fuel gauge	1	
3	NO PART NO.	左转向指示灯 Left-turn signal lamp	1	
4	NO PART NO.	充电指示灯 Charging indicator lamp	1	
5	NO PART NO.	油压报警灯 Hydraulic Oil warning lamp	1	
6	NO PART NO.	预热指示灯 Preheat indicator lamp	1	
7	NO PART NO.	油水分离指示灯 Indicator lamp, Water-oil separation	1	
8	NO PART NO	变速箱油温报警灯 Oil temp warning lamp	1	液力车 Hydrodynamic
9	NO PART NO.	驻车指示灯 Parking indicator	1	
10	NO PART NO.	中位指示灯 Neutral indicator lamp		
11	NO PART NO.	故障指示 Fault indication lamp	1	
12	NO PART NO.	右转向指示灯 Right turn signal lamp	1	
13	JK107-G00	大小灯开关 Head lamp & Small lamp witch	1	

图 1 仪表板总成 1  
Fig.1 Instrument panel assy 1

- Ⓐ CPCD50/60/70-AG16   Ⓑ CPCD50/60/70-AG16Z   Ⓒ CPCD50/60/70-AG42  
 Ⓓ CPCD50/60/70-AG42Z   Ⓔ CPCD50/60/70-AG41   Ⓕ CPCD80/100-AG41  
 Ⓖ CPCD50/60/70-AG36   Ⓖ CPCD80/100-AG17   Ⓖ CPCD80/100-AG36  
 Ⓙ CPCD50/60/70-AG55   Ⓚ CPCD80/100-AG55

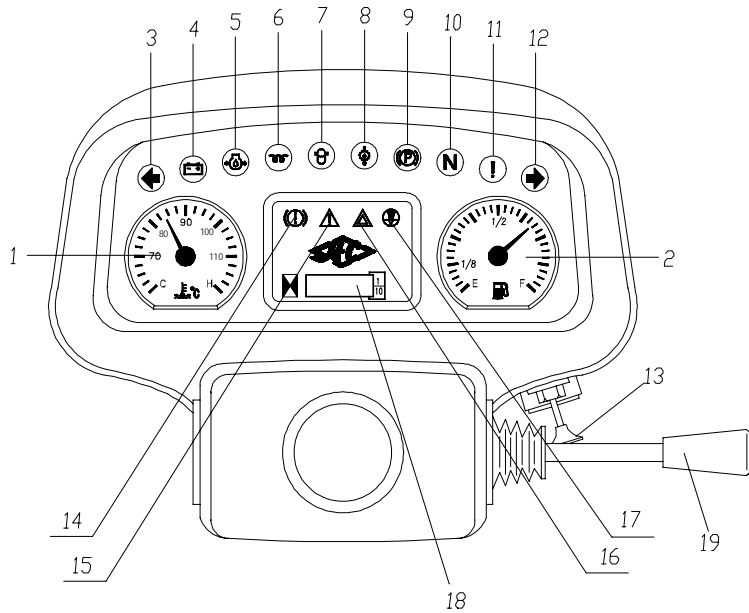

序号 Item	物料码 Part No.	名称 Description	数量 Qty	备注或适用车型 Remarks or Serial No.
14	NO PART NO.	Accumulator warning indicator 储能器报警指示灯	1	
15	NO PART NO.	发动机故障指示 Engine failure indication lamp	1	除 Except ⓐ Ⓚ
-	NO PART NO.	OBD指示灯 OBD indicator lamp	1	ⓐ Ⓚ
16	NO PART NO.	严重警告指示 Stop Lamp	1	预留 Obligate
17	NO PART NO.	空滤器指示灯 Air Filter indicator lamp	1	
18	NO PART NO.	计时表 Hour meter	1	
19	FXK-700-G00	转向灯开关 Steering lamp switch	1	

图2 仪表板总成2  
Fig.2 Instrument panel assy 2

- (A) CPCD50/60/70-AG16    (B) CPCD50/60/70-AG16Z    (C) CPCD50/60/70-AG42  
 (D) CPCD50/60/70-AG42Z    (E) CPCD50/60/70-AG41    (F) CPCD80/100-AG41  
 (G) CPCD50/60/70-AG36    (H) CPCD80/100-AG17    (I) CPCD80/100-AG36  
 (J) CPCD50/60/70-AG55    (K) CPCD80/100-AG55

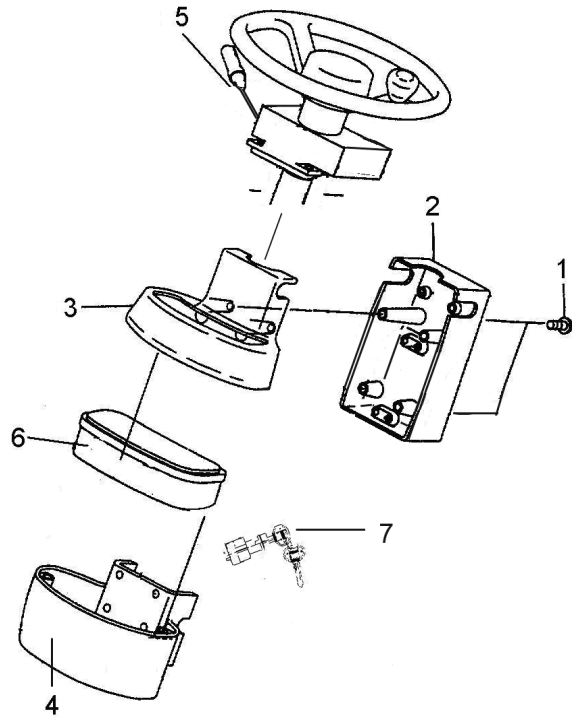

序号 Item	物料码 Part No.	名称 Description	数量 Qty	备注或适用车型 Remarks or Serial No.
1	G000067-004035-00	螺钉 M4 × 35 Bolt M4 × 35	4	
2		后覆板 Back cover hood	1	需一起购买 To be purchased together
3	30HB 仪表壳体 30HB Case meter	上壳体 Upper cover hood	1	
4		下壳体 Lower cover hood	1	
5	FXK-700-G00	转向灯开关 Steering lamp switch	1	
6	NO PART NO.	表头 Meter	1	
7	JK406C-G00	钥匙开关 Start switch	1	

图 3 前灯总成  
Fig.3 Front lamps assy

- (A) CPCD50/60/70-AG16    (B) CPCD50/60/70-AG16Z    (C) CPCD50/60/70-AG42  
 (D) CPCD50/60/70-AG42Z    (E) CPCD50/60/70-AG41    (F) CPCD80/100-AG41  
 (G) CPCD50/60/70-AG36    (H) CPCD80/100-AG17    (I) CPCD80/100-AG36  
 (J) CPCD50/60/70-AG55    (K) CPCD80/100-AG55

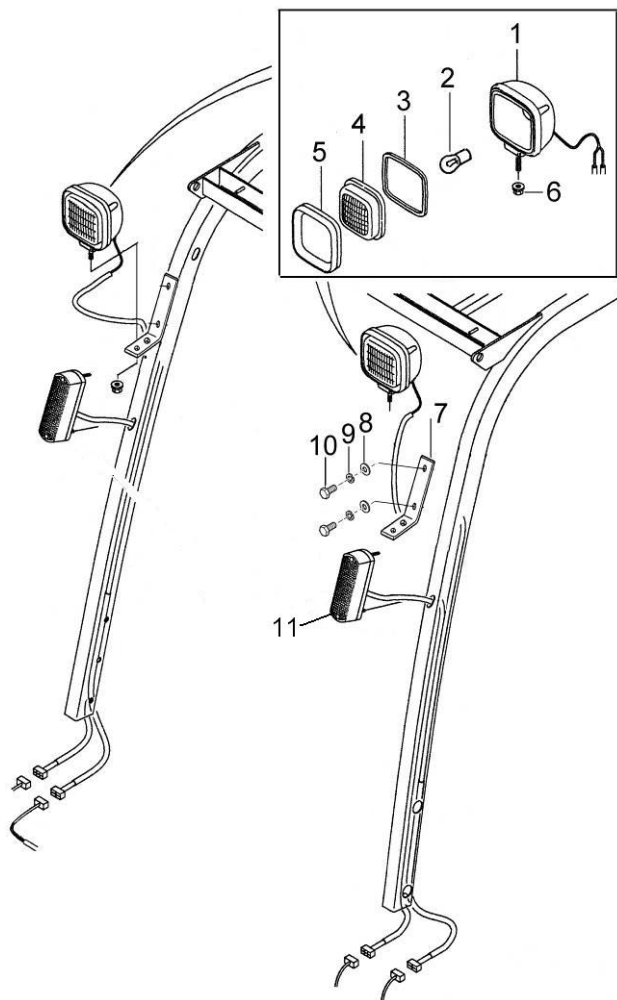

序号 Item	物料码 Part NO.	名称 Description	数量 Qty	备注或适用车型 Remarks or Serial No.
A1	GA700-740000-000	前大灯总成 Head lamp assy	1	包含/INC:1-10
A2	GA700-740100-000	前大灯 Head lamp	1	包含/INC:1-6
1	NO PART NO.	灯壳 Body	1	
2	H3-24V-35W	灯泡 Bubble	1	
3	NO PART NO.	密封圈 Seal	1	
4	NO PART NO.	玻璃罩 Glass	1	
5	NO PART NO.	罩壳 Cover	1	
6	NO PART NO.	螺母 Nut	1	
7	N163-760001-000	前大灯架 Head lamp bracket	1	
8	G0097P1-000008-00	垫圈8 Washer 8	2	
9	G000093-000008-00	垫圈8 Washer 8	2	
10	G0029P2-008016-00	螺栓 M8×16 Bolt M8×16	2	
11	GA700-730100-001	前小灯 Front lamps	2	





图5 保险丝盒  
Fig.5 Fuse box

Ⓐ CPCD50/60/70-AG16 Ⓑ CPCD50/60/70-AG16Z Ⓒ CPCD50/60/70-AG42  
Ⓓ CPCD50/60/70-AG42Z Ⓔ CPCD50/60/70-AG41

保险丝盒 Fuse box  
GA700-710100-000

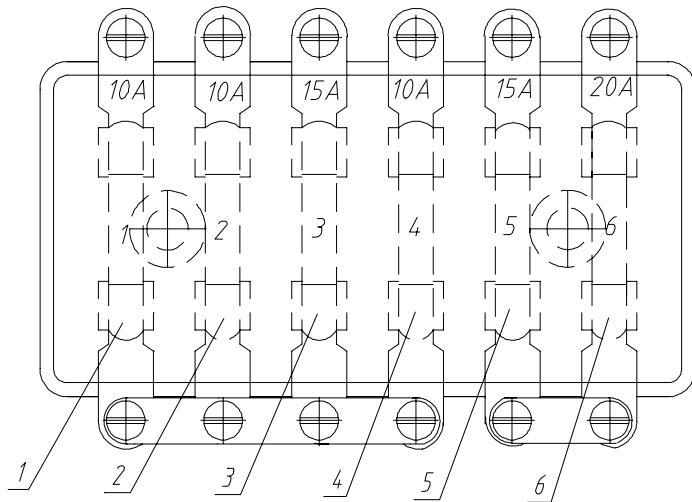

序号 Item	物料码 Part No.	名称 Description	数量 Qty	备注或适用车型 Remarks or Serial No.
A1	GA700-710100-000	保险丝盒 Fuse box	1	包含/INC:1-6
1	F10AL250V	10A 保险丝 10A fuse	1	
2	F10AL250V	10A 保险丝 10A fuse	1	
3	F15AL250V	15A 保险丝 15A fuse	1	
4	F10AL250V	10A 保险丝 10A fuse	1	
5	F15AL250V	15A 保险丝 15A fuse	1	
6	F20AL250V	20A 保险丝 20A fuse	1	

图 5-1 保险丝盒  
Fig.5-1 Fuse box

Ⓕ CPCD80/100-AG41    Ⓒ CPCD50/60/70-AG36    Ⓓ CPCD80/100-AG17  
Ⓖ CPCD80/100-AG36    Ⓖ CPCD50/60/70-AG55    Ⓖ CPCD80/100-AG55

序号 Item	物料码 Part No.	名称 Description	数量 Qty	备注或适用车型 Remarks or Serial No.
A1	GA703-702000-000	保险丝盒 Fuse box	1	包含/INC:1-6
1	0257010	10A 保险丝 10A fuse	1	Littlefuse
2	0257010	10A 保险丝 10A fuse	1	Littlefuse
3	0257015	15A 保险丝 15A fuse	1	Littlefuse
4	0257010	10A 保险丝 10A fuse	1	Littlefuse
5	0257010	10A 保险丝 10A fuse	1	Littlefuse
6	0257015	15A 保险丝 15A fuse	1	Littlefuse



图 6-1 电器板总成  
Fig. 6-1 Electric board assy

Ⓐ CPCD50/60/70-AG16 Ⓑ CPCD50/60/70-AG16Z

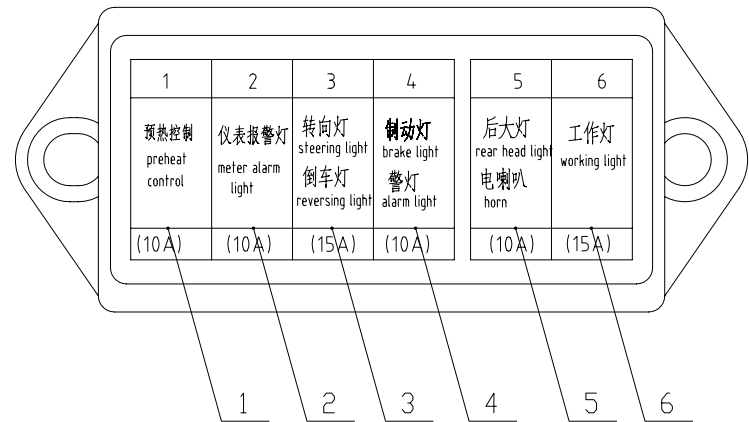
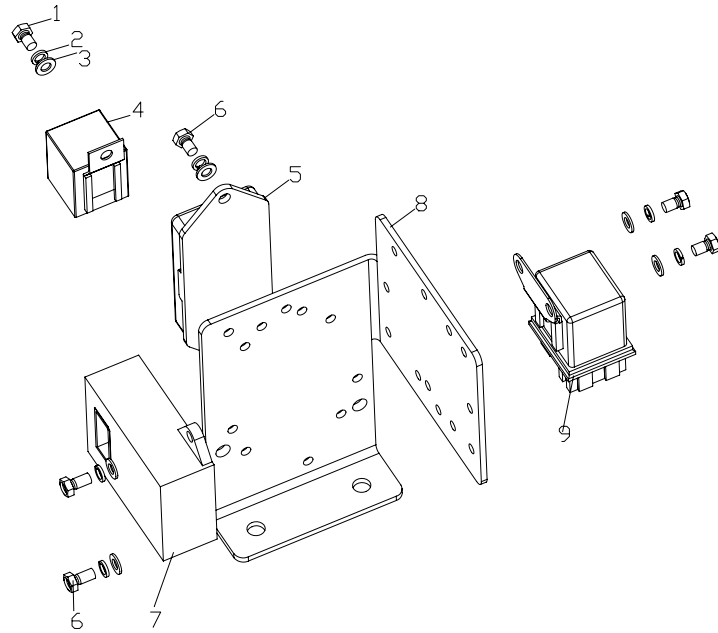

序号 Item	物料码 Part NO.	名称 Description	数量 Qty	备注或适用车型 Remarks or Serial No.
A1	GA701-701000-000	电器板总成 Electric board assy	1	包含/INC:1-9
1	G0029P2-005008-00	螺栓 M5×8 Bolt M5×8	3	
2	G000093-000005-00	垫圈5 Washer 5	7	
3	G0097P1-000005-00	垫圈5 Washer 5	7	
4	GR501-701200-000	电子闪光器 Flasher	1	
5	GR501-701400-000	电压调节器 Voltage regulator	1	
6	G0029P1-005012-00	螺栓 M5×12 Bolt M5×12	4	
7	YD201-G00	预热定时器 Preheating Timer	1	
8	GA700-701101-000	电器板 Electric board	1	
9	JD295-G00	预热继电器 Preheat relay	1	

图 6-2 电器板总成  
Fig.6-2 Electric board assy

Ⓒ CPCD50/60/70-AG36 Ⓛ CPCD80/100-AG36

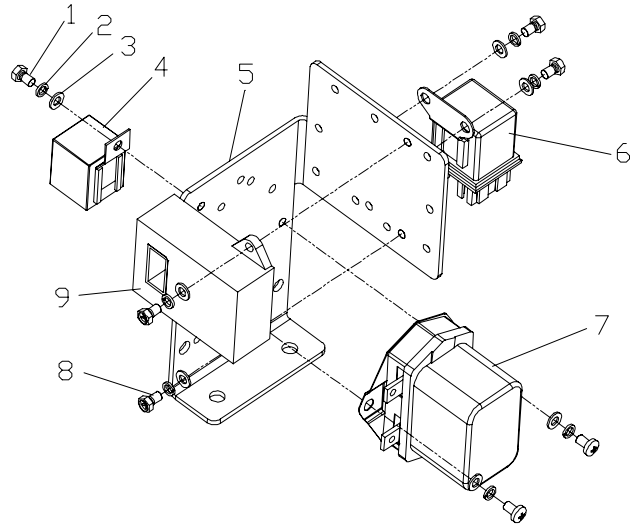

序号 Item	物料码 Part NO.	名称 Description	数量 Qty	备注或适用车型 Remarks or Serial No.
A1	GAZ630-701000-000	电器板总成 Electric board assy	1	包含/INC:1-6
1	G0029P2-005008-00	螺栓 M5×8 Bolt M5×8	4	
2	G000093-000005-00	垫圈 5 Washer 5	6	
3	G0097P1-000005-00	垫圈 5 Washer 5	6	
4	GR501-701200-000	电子闪光器 Flasher	1	
5	GA700-701101-000	电器板 Electric board	1	
6	JD295-G00	预热继电器 Preheat relay	1	
7	GA1001-700010-000	起动继电器 Starter relay	1	
8	G0029P1-005012-00	螺栓 M5×12 Bolt M5×12	2	
9	AS750-700020-000	预热定时器 Preheating timer	1	

图 6-3 电器板总成  
Fig.6-3 Electric board assy

© CPCD50/60/70-AG42 Ⓓ CPCD50/60/70-AG42Z Ⓗ CPCD80/100-AG17

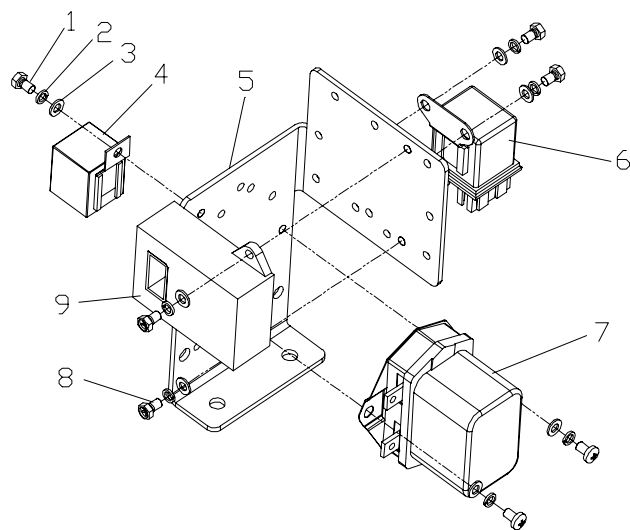

序号 Item	物料码 Part NO.	名称 Description	数量 Qty	备注或适用车型 Remarks or Serial No.
A1	GA1001-701000-000	电器板总成 Electric board assy	1	包含/INC:1-6
1	G0029P2-005008-00	螺栓 M5×8 Bolt M5×8	5	
2	G000093-000005-00	垫圈 5 Washer 5	7	
3	G0097P1-000005-00	垫圈 5 Washer 5	7	
4	GR501-701200-000	电子闪光器 Flasher	1	
5	GA700-701101-000	电器板 Electric board	1	
6	GA1001-700010-000	继电器 Relay	1	
7	1393315-8-G00	继电器 Relay	1	
8	G0029P1-005012-00	螺栓 M5×12 Bolt M5×12	4	
9	AS750-700020-000	预热定时器 Preheating timer	1	

图 6-4 电器板总成  
Fig.6-4 Electric board assy

Ⓔ CPCD50/60/70-AG41 Ⓕ CPCD80/100-AG41

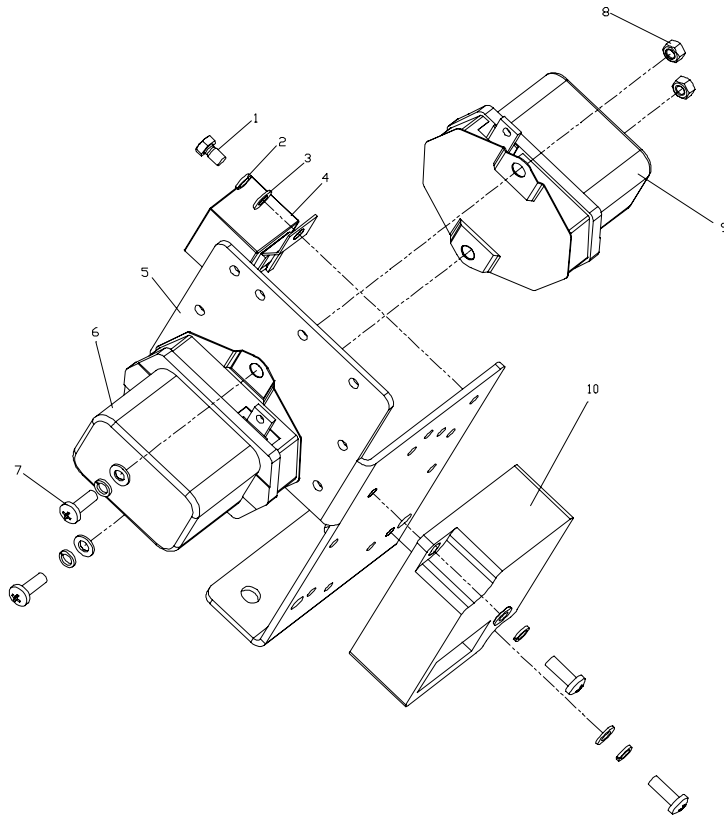

序号 Item	物料码 Part NO.	名称 Description	数量 Qty	备注或适用车型 Remarks or Serial No.
A1	GA1000-701000-001	电器板总成 Electric board assy	1	包含/INC:1-6
1	G0029P2-005008-00	螺栓 M5×8 Bolt M5×8	5	
2	G000093-000005-00	垫圈 5 Washer 5	7	
3	G0097P1-000005-00	垫圈 5 Washer 5	7	
4	GR501-701200-000	电子闪光器 Flasher	1	
5	GA700-701101-000	电器板 Electric board	1	
6	GA1001-700010-000	继电器 Relay	1	
7	G000818-005012-00	螺钉 M5×12 Screw M5×12	4	
8	G006170-000005-00	螺母 M5 Nut M5	2	
9	SC603-701001-000	通用继电器 Relay	1	
10	G3208	预热定时器 Preheating timer	1	发动机配 Supply by engine

图 6-5 电器板总成  
Fig.6-5 Electric board assy

Ⓧ CPCD50/60/70-AG55 Ⓨ CPCD80/100-AG55

序号 Item	物料码 Part NO.	名称 Description	数量 Qty	备注或适用车型 Remarks or Serial No.
A1	GA710-701000-000	电器板总成 Electric board assy	1	包含/INC:1-10
1	G0029P2-005008-00	螺栓 M5×8 Bolt M5×8	5	
2	G000093-000005-00	垫圈 5 Washer 5	9	
3	G0097P1-000005-00	垫圈 5 Washer 5	9	
4	JD295-G00	预热继电器 Preheating relay	1	
5	SC603-701001-000	通用继电器 General purpose relay	2	
6	GA710-701100-000	电器板 Electric board	1	
7	1393315-8-G00	继电器 Relay	1	
8	G0029P1-005012-00	螺栓 M5×12 Bolt M5×12	4	
9	GR501-701200-000	电子闪光器 Flasher	1	
10	GA710-701200-000	保险丝盒 Fuse box	1	





**图 8 紧急断电开关总成**  
**Fig. 8 Emergency power switch assy**

Ⓧ CPCD50/60/70-AG55    Ⓨ CPCD80/100-AG55

序号 Item	物料码 Part NO.	名称 Description	数量 Qty	备注或适用车型 Remarks or Serial No.
A1	GA710-702000-000	紧急断电开关总成 Emergency power switch assy	1	包含/INC:1-7
1	ED250B-1-G00	紧急断电开关 Emergency Power Off switch	1	
2	GA710-700200-000	起动机正电源线 Starter positive power line	1	
3	GA710-700100-000	蓄电池正极引线 Cable, Battery(+)	1	
4	A300-730001-500	安装板 Mounting plate	1	
5	G005783-006016-00	螺栓 M6×16 Bolt M6×16	2	
6	G0097P1-000006-00	垫圈6 Washer 6	2	
7	G000093-000006-00	垫圈6 Washer 6	2	

图 9-1 电气系统  
Fig.9-1 Electrical system

Ⓐ CPCD50/60/70-AG16 Ⓑ CPCD50/60/70-AG16Z



图 9-1 电气系统  
Fig.9-1 Electrical system

Ⓐ CPCD50/60/70-AG16 Ⓑ CPCD50/60/70-AG16Z

见上图  
See previous fig.

序号 Item	物料码 Part No.	名称 Description	数量 Qty	备注或适用车型 Remarks or Serial No.
1	GA700-740000-000	前大灯总成 Head lamp assy	2	
2	GA700-730100-001	前小灯 Front side lamp	2	
3	FXK-700-G00	转向灯开关 Steering lamp switch	1	见图 1 See Fig.1
4	A300-740000-001	仪表盘总成 Instrument panel assy	1	见图 1 See Fig.1
5	PKD-180-G00	捆线带 Ties	21	
6	RC250-700001-000	橡胶塞 Rubber plug	4	
7	G0029P2-008016-00	螺栓 M8×16 Bolt M8×16	5	
8	G000093-000008-00	垫圈8 Washer 8	7	
9	G0097P1-000008-00	垫圈8 Washer 8	7	
10	R450-700200-000	喇叭 Horn	1	
11	GA701-701000-000	电器板总成 Electric board assy	1	见图 6-1 See Fig.6-1
12	DJB-24B-G00	倒车蜂鸣器 Reverser alarm	1	
13	GA700-750000-001	后灯总成 Rear lamp assy	1	见图 4 See Fig.4
14	XF250-700001-000	捆线带 Ties	12	
15	GA701-710000-002	车身主线束 Main wire-harness	1	

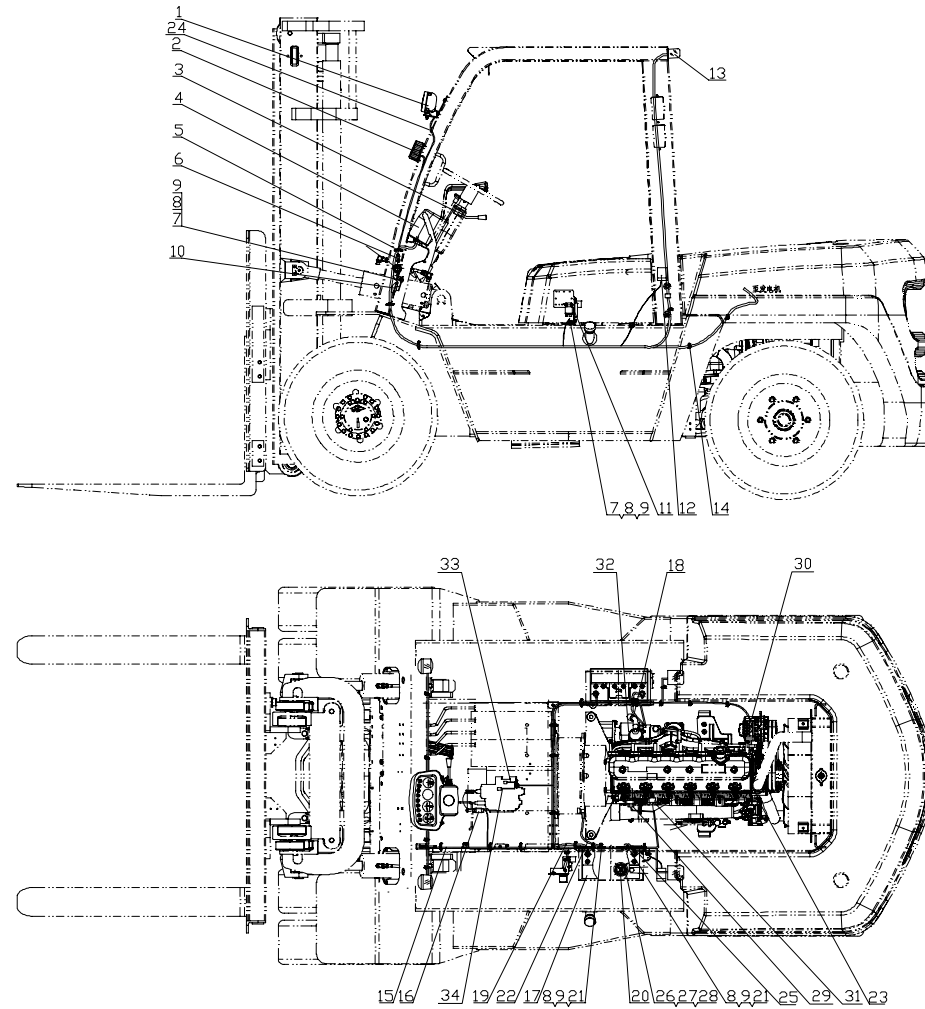
图 9-1 电气系统  
Fig.9-1 Electrical system

Ⓐ CPCD50/60/70-AG16 Ⓑ CPCD50/60/70-AG16Z

序号 Item	物料码 Part No.	名称 Description	数量 Qty	备注或适用车型 Remarks or Serial No.
16	N163-700600-000	制动灯开关 Brake lamp switch	1	
17	R960-700002-000	少维护蓄电池 Battery,Low-Maintenance	2	12V 90Ah
18	50W-803000	蓄电池正极引线 Cable, Battery(+)	1	
19	50W-801000	蓄电池串联线 Battery series cable	1	
20	R450-700100-000	油量传感器 Fuel sensor	1	
21	G005783-008016-00	螺栓 M8×16 Bolt M8×16	2	
22	R960-700300-000	起动机接地线 Ground cable	1	
23	GR713-700001-000	水温传感器 Water temp sensor	1	
24	N163-700002-000	前灯线护套 Front lamp wire sheath	2	
25	GR501-700400-000	蓄电池负极引线 Cable, Battery(-)	1	
26	G000067-005012-00	螺钉 M5×12 Screw M5×12	5	
27	G000093-000005-00	垫圈5 Washer 5	5	
28	G0097P1-000005-00	垫圈5 Washer 5	5	
29	NO PART NO.	预热器 Preheater	1	发动机配 Supply by engine
30	JFB2514	发电机 Alternator	1	发动机配 Supply by engine

见上图  
See previous fig.



图 9-2 电气系统  
Fig.9-2 Electrical system

© CPCD50/60/70-AG42 ⓐ CPCD50/60/70-AG42Z



图 9-2 电气系统  
Fig.9-2 Electrical system

© CPCD50/60/70-AG42 ⓓ CPCD50/60/70-AG42Z

序号 Item	物料码 Part No.	名称 Description	数量 Qty	备注或适用车型 Remarks or Serial No.
1	GA700-740000-000	前大灯总成 Head lamp-assy	2	
2	GA700-730100-001	前小灯 Front combination lamp	2	
3	FXK-700-G00	转向灯开关 Steering lamp switch	1	见图 1 See Fig.1
4	A300-740000-001	仪表盘总成 Instrument panel assy	1	见图 1 See Fig.1
5	PKD-180-G00	捆线带 Ties	20	
6	RC250-700001-000	橡胶塞 Rubber plug	4	
7	G0029P2-008016-00	螺栓 M8×16 Bolt M8×16	5	
8	G000093-000008-00	垫圈8 Washer 8	7	
9	G0097P1-000008-00	垫圈8 Washer 8	7	
10	R450-700200-000	喇叭 Horn	1	
11	GA1001-701000-000	电器板总成 Electric board assy	1	见图 6-3 See Fig.6-3
12	DJB-24B-G00	倒车蜂鸣器 Reverser alarm	1	
13	GA700-750000-001	后灯总成 Rear lamp assy	1	见图 4 See Fig.4
14	XF250-700001-000	捆线带 Ties	13	
15	GA700-710000-002	车身主线束 Main wire-harness	1	

见上图  
See previous fig.

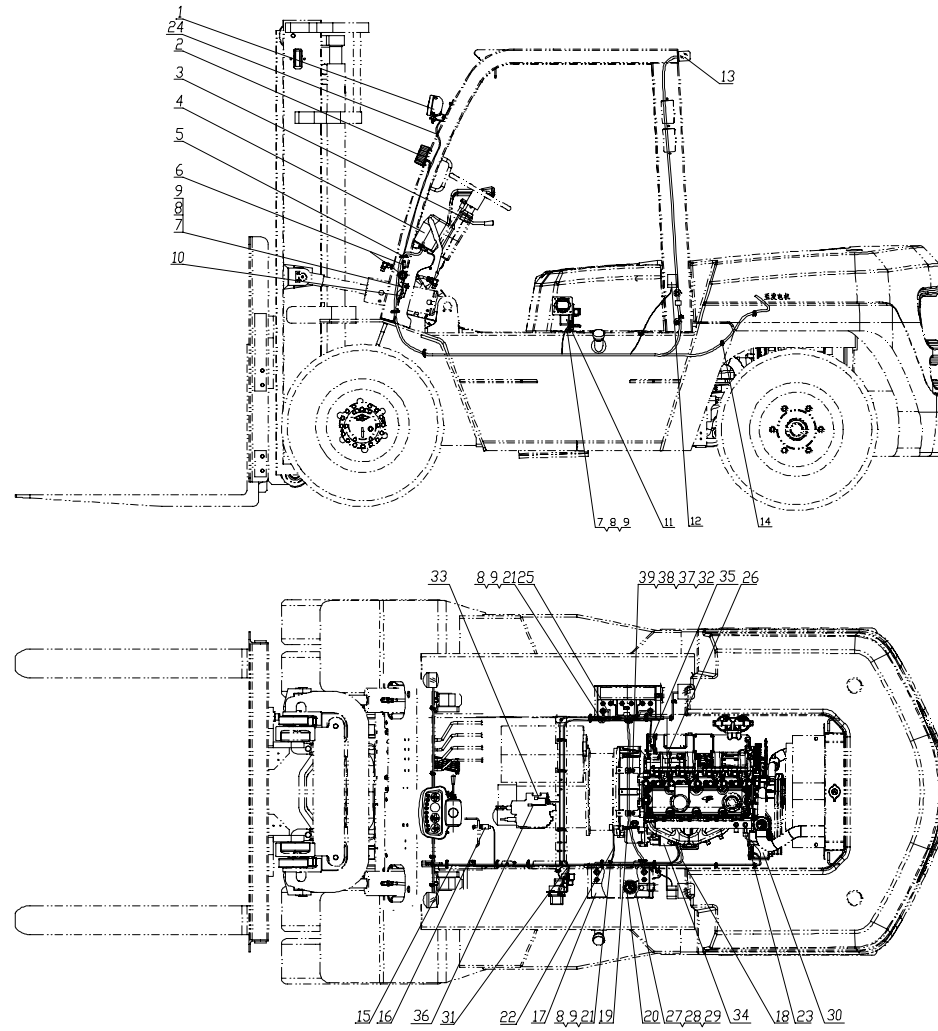
图 9-2 电气系统  
Fig.9-2 Electrical system

© CPCD50/60/70-AG42 ⓐ CPCD50/60/70-AG42Z

序号 Item	物料码 Part No.	名称 Description	数量 Qty	备注或适用车型 Remarks or Serial No.
16	N163-700600-000	制动灯开关 Brake lamp switch	1	
17	R960-700002-000	少维护蓄电池 Battery,Low-Maintenance	2	12V 90Ah
18	GA700-700100-000	蓄电池正极引线 Cable, Battery(+)	1	
19	50W-801000	蓄电池串联线 Battery series cable	1	
20	R450-700100-000	油量传感器 Fuel sensor	1	
21	G005783-008016-00	螺栓 M8×16 Bolt M8×16	2	
22	R960-700300-000	起动机接地线 Ground cable	1	
23	GR713-700001-000	水温传感器 Water temp sensor	1	
24	N163-700002-000	前灯线护套 Front lamp wire sheath	2	
25	GR501-700400-000	蓄电池负极引线 Cable, Battery(-)	1	
26	GR713-700002-000	油压报警器 Oil pressure alarm	1	
27	G000067-005012-00	螺钉 M5×12 Screw M5×12	5	
28	G000093-000005-00	垫圈5 Washer 5	5	
29	G0097P1-000005-00	垫圈5 Washer 5	5	
30	D7700	发电机 Alternator	1	发动机配 Supply by engine

见上图  
See previous fig.



图 9-2 电气系统  
Fig.9-2 Electrical system

© CPCD50/60/70-AG42 ⓐ CPCD50/60/70-AG42Z

序号 Item	物料码 Part No.	名称 Description	数量 Qty	备注或适用车型 Remarks or Serial No.
31	GA700-730000-000	预热线束 Preheater cable	1	
32	GA702-700006-000	抱箍 Hoop	2	
33	NO PART NO.	空档开关 Neutral switch	1	变速箱配 Supply by transmission box
34	D30	起动机 Starter	1	发动机配 Supply by engine
35	NO PART NO.	预热器 Preheater	1	发动机配 Supply by engine
36	NO PART NO.	倒车灯开关 Reversing light switch	1	变速箱配 Supply by transmission box
37	G005783-010020-00	螺栓 M10×20 Bolt M10×20	2	
38	G000093-000010-00	垫圈10 Washer 10	2	
39	G0097P1-000010-00	垫圈10 Washer 10	2	

见上图  
See previous fig.

图 9-3 电气系统  
Fig.9-3 Electrical system

Ⓔ CPCD50/60/70-AG41



图 9-3 电气系统  
Fig.9-3 Electrical system

Ⓔ CPCD50/60/70-AG41

见上图  
See previous fig.

序号 Item	物料码 Part No.	名称 Description	数量 Qty	备注或适用车型 Remarks or Serial No.
1	GA700-740000-000	前大灯总成 Head lamp-assy	2	
2	GA700-730100-001	前小灯 Front combination lamp	2	
3	FXK-700-G00	转向灯开关 Steering lamp switch	1	见图 1 See Fig.1
4	A300-740000-001	仪表板总成 Instrument panel assy	1	见图 1 See Fig.1
5	PKD-180-G00	捆线带 Ties	20	
6	RC250-700001-000	橡胶塞 Rubber plug	4	
7	G0029P2-008016-00	螺栓 M8×16 Bolt M8×16	5	
8	G000093-000008-00	垫圈8 Washer 8	7	
9	G0097P1-000008-00	垫圈8 Washer 8	7	
10	R450-700200-000	喇叭 Horn	1	
11	GA1000-701000-001	电器板总成 Electric board assy	1	见图 6-4 See Fig.6-4
12	DJB-24B-G00	倒车蜂鸣器 Reverser alarm	1	
13	GA700-750000-001	后灯总成 Rear lamp assy	1	见图 4 See Fig.4
14	XF250-700001-000	捆线带 Ties	13	
15	GA702-710000-002	车身主线束 Main wire-harness	1	

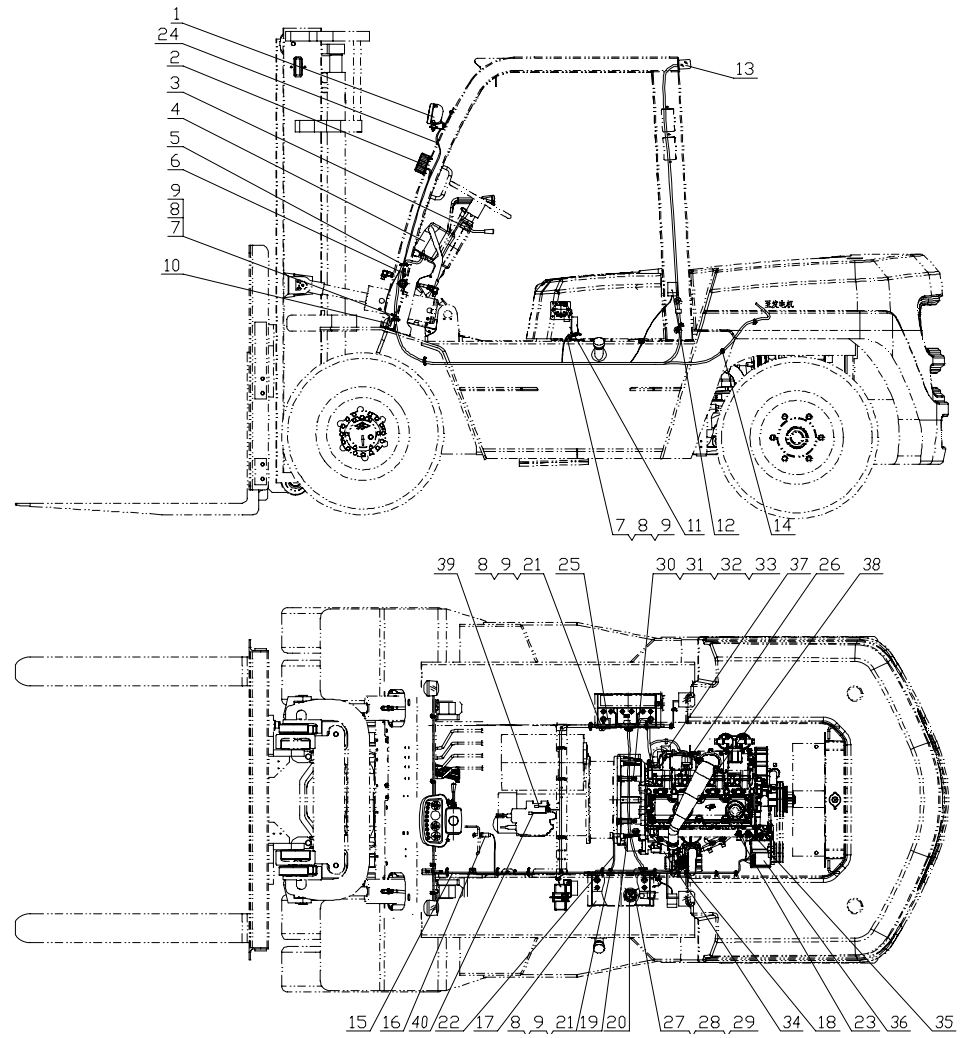
图 9-3 电气系统  
Fig.9-3 Electrical system

Ⓔ CPCD50/60/70-AG41

序号 Item	物料码 Part No.	名称 Description	数量 Qty	备注或适用车型 Remarks or Serial No.
16	N163-700600-000	制动灯开关 Brake lamp switch	1	
17	R960-700002-000	少维护蓄电池 Battery,Low-Maintenance	2	12V 90Ah
18	GA700-700100-000	蓄电池正极引线 Cable, Battery(+)	1	
19	50W-801000	蓄电池串联线 Battery series cable	1	
20	R450-700100-000	油量传感器 Fuel sensor	1	
21	G005783-008016-00	螺栓 M8×16 Bolt M8×16	2	
22	R960-700300-000	起动机接地线 Ground cable	1	
23	GR713-700001-000	水温传感器 Water temp sensor	1	
24	N163-700002-000	前灯线护套 Front lamp wire sheath	2	
25	GR501-700400-000	蓄电池负极引线 Cable, Battery(-)	1	
26	GR713-700002-000	油压报警器 Oil pressure alarm	1	
27	G000067-005012-00	螺钉 M5×12 Screw M5×12	5	
28	G000093-000005-00	垫圈5 Washer 5	5	
29	G0097P1-000005-00	垫圈5 Washer 5	5	
30	GA702-700006-000	抱箍 Hoop	2	

见上图  
See previous fig.

图 9-3 电气系统  
Fig.9-3 Electrical system

Ⓔ CPCD50/60/70-AG41

序号 Item	物料码 Part No.	名称 Description	数量 Qty	备注或适用车型 Remarks or Serial No.
31	G005783-010020-00	螺栓 M10×20 Bolt M10×20	2	
32	G000093-000010-00	垫圈10 Washer 10	2	
33	G0097P1-000010-00	垫圈10 Washer 10	2	
34	D30	起动机 Starter	1	发动机配 Supply by engine
35	NO PART NO.	温度传感器 Temp sensor	1	发动机配 Supply by engine
36	D7700	发电机 Alternator	1	发动机配 Supply by engine
37	NO PART NO.	供油电磁阀 Solenoid valve	1	发动机配 Supply by engine
38	NO PART NO.	预热器 Preheater	1	发动机配 Supply by engine
39	NO PART NO.	空档开关 Neutral switch	1	变速箱配 Supply by transmission box
40	NO PART NO.	倒车灯开关 Reversing light switch	1	变速箱配 Supply by transmission box

见上图  
See previous fig.

图 9-4 电气系统  
Fig.9-4 Electrical system

Ⓢ CPCD80/100-AG41



图 9-4 电气系统  
Fig.9-4 Electrical system

Ⓕ CPCD80/100-AG41

序号 Item	物料码 Part No.	名称 Description	数量 Qty	备注或适用车型 Remarks or Serial No.
1	GA700-740000-000	前大灯总成 Head lamp-assy	2	
2	GA700-730100-001	前小灯 Front combination lamp	2	
3	FXK-700-G00	转向灯开关 Steering lamp switch	1	见图 1 See Fig.1
4	A300-740000-001	仪表板总成 Instrument panel assy	1	见图 1 See Fig.1
5	PKD-180-G00	捆线带 Ties	20	
6	RC250-700001-000	橡胶塞 Rubber plug	4	
7	G0029P2-008016-00	螺栓 M8×16 Bolt M8×16	4	
8	G000093-000008-00	垫圈8 Washer 8	6	
9	G0097P1-000008-00	垫圈8 Washer 8	6	
10	R450-700200-000	喇叭 Horn	1	
11	GA1000-701000-001	电器板总成 Electric board assy	1	见图 6-4 See Fig.6-4
12	DJB-24B-G00	倒车蜂鸣器 Reverser alarm	1	
13	GA1000-750000-001	后灯总成 Rear lamp assy	1	见图 4 See Fig.4
14	XF250-700001-000	捆线带 Ties	10	
15	GA1000-710000-001	车身主线束 Main wire-harness	1	

见上图  
See previous fig.

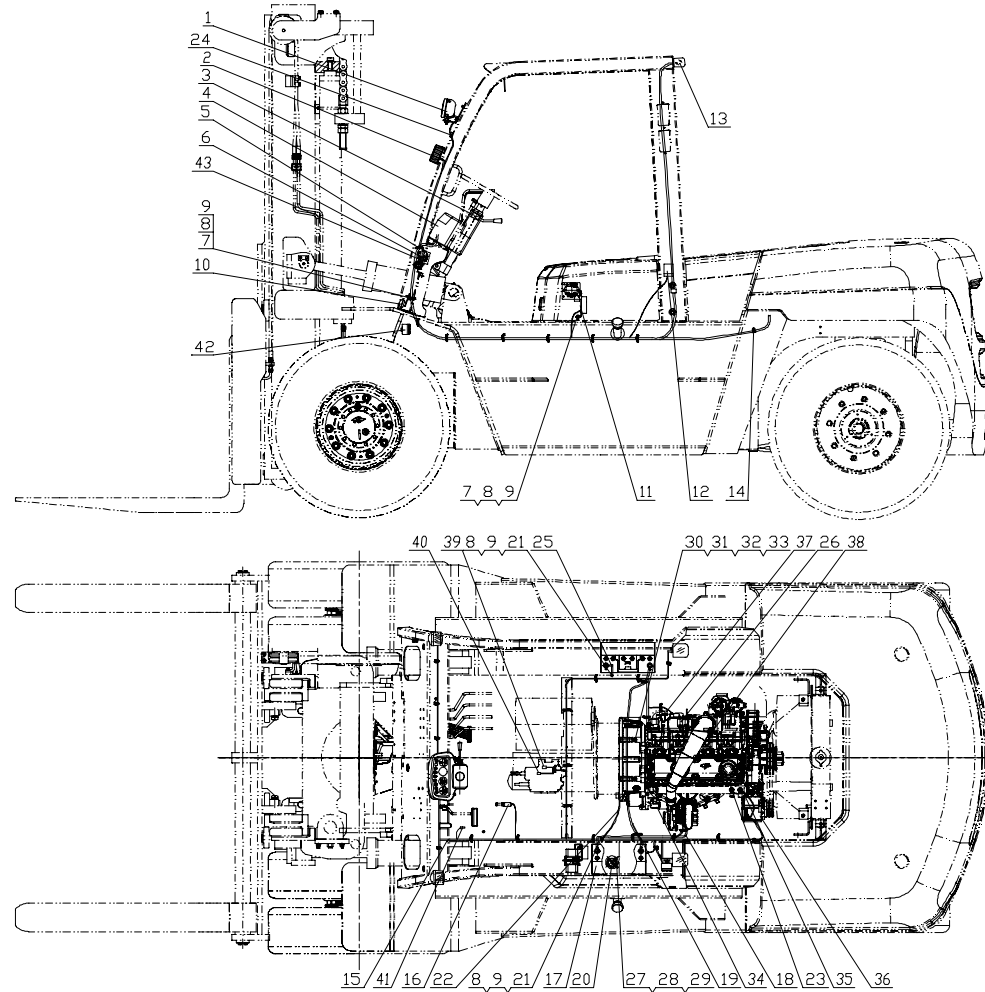
图 9-4 电气系统  
Fig.9-4 Electrical system

Ⓕ CPCD80/100-AG41

序号 Item	物料码 Part No.	名称 Description	数量 Qty	备注或适用车型 Remarks or Serial No.
16	N163-700600-000	制动灯开关 Brake lamp switch	1	
17	R960-700002-000	少维护蓄电池 Battery,Low-Maintenance	2	12V 90Ah
18	GA700-700100-000	蓄电池正极引线 Cable, Battery(+)	1	
19	50W-801000	蓄电池串联线 Battery series cable	1	
20	GR1001-700100-000	油量传感器 Fuel sensor	1	
21	G005783-008016-00	螺栓 M8×16 Bolt M8×16	2	
22	R960-700300-000	起动机接地线 Ground cable	1	
23	GR713-700001-000	水温传感器 Water temp sensor	1	
24	N163-700002-000	前灯线护套 Front lamp wire sheath	2	
25	GR1001-702000-000	蓄电池负极引线 Cable, Battery(-)	1	
26	GR713-700002-000	油压报警器 Oil pressure alarm	1	
27	G000067-005012-00	螺钉 M5×12 Screw M5×12	5	
28	G000093-000005-00	垫圈5 Washer 5	5	
29	G0097P1-000005-00	垫圈5 Washer 5	5	
30	GA702-700006-000	抱箍 Hoop	2	

见上图  
See previous fig.



图 9-4 电气系统  
Fig.9-4 Electrical system

Ⓕ CPCD80/100-AG41

序号 Item	物料码 Part No.	名称 Description	数量 Qty	备注或适用车型 Remarks or Serial No.
31	G005783-010020-00	螺栓 M10×20 Bolt M10×20	2	
32	G000093-000010-00	垫圈10 Washer 10	2	
33	G0097P1-000010-00	垫圈10 Washer 10	2	
34	D30	起动机 Starter	1	发动机配 Supply by engine
35	NO PART NO.	温度传感器 Temp sensor	1	发动机配 Supply by engine
36	D7700	发电机 Alternator	1	发动机配 Supply by engine
37	NO PART NO.	供油电磁阀 Solenoid valve	1	发动机配 Supply by engine
38	NO PART NO.	预热器 Preheater	1	发动机配 Supply by engine
39	NO PART NO.	空档开关 Neutral switch	1	变速箱配 Supply by transmission box
40	NO PART NO.	倒车灯开关 Reversing light switch	1	变速箱配 Supply by transmission box
41	NO PART NO.	蓄能器报警开关 Energy accumulator alarm	1	蓄能器配 Supply by energy accumulator
42	GX160-700003-000	报警器 Warner	1	
43	GA703-702000-000	保险丝盒 Fuse box	1	见图 5-1 See Fig.5-1

见上图  
See previous fig.

图 9-5 电气系统  
Fig.9-5 Electrical system

© CPCD50/60/70-AG36



图 9-5 电气系统  
Fig.9-5 Electrical system

© CPCD50/60/70-AG36

序号 Item	物料码 Part No.	名称 Description	数量 Qty	备注或适用车型 Remarks or Serial No.
1	GA700-740000-000	前大灯总成 Head lamp assy	2	
2	GA700-730100-001	前小灯 Front side lamp	2	
3	FXK-700-G00	转向灯开关 Steering lamp switch	1	见图 1 See Fig.1
4	A300-740000-001	仪表板总成 Instrument panel assy	1	见图 1 See Fig.1
5	ZD122x8-G00	捆线带 Ties	21	
6	RC250-700001-000	橡胶塞 Rubber plug	4	
7	G0029P2-008016-00	螺栓 M8×16 Bolt M8×16	5	
8	G000093-000008-00	垫圈8 Washer 8	7	
9	G0097P1-000008-00	垫圈8 Washer 8	7	
10	R450-700200-000	喇叭 Horn	1	
11	GAZ630-701000-000	电器板总成 Electric board assy	1	见图 6-2 See Fig.6-2
12	DJB-24B-G00	倒车蜂鸣器 Reverser alarm	1	
13	GA700-750000-001	后灯总成 Rear lamp assy	1	见图 4 See Fig.4
14	XF250-700001-000	捆线带 Ties	4	
15	GAZ630-710000-000	车身主线束 Main wire-harness	1	

见上图  
See previous fig.

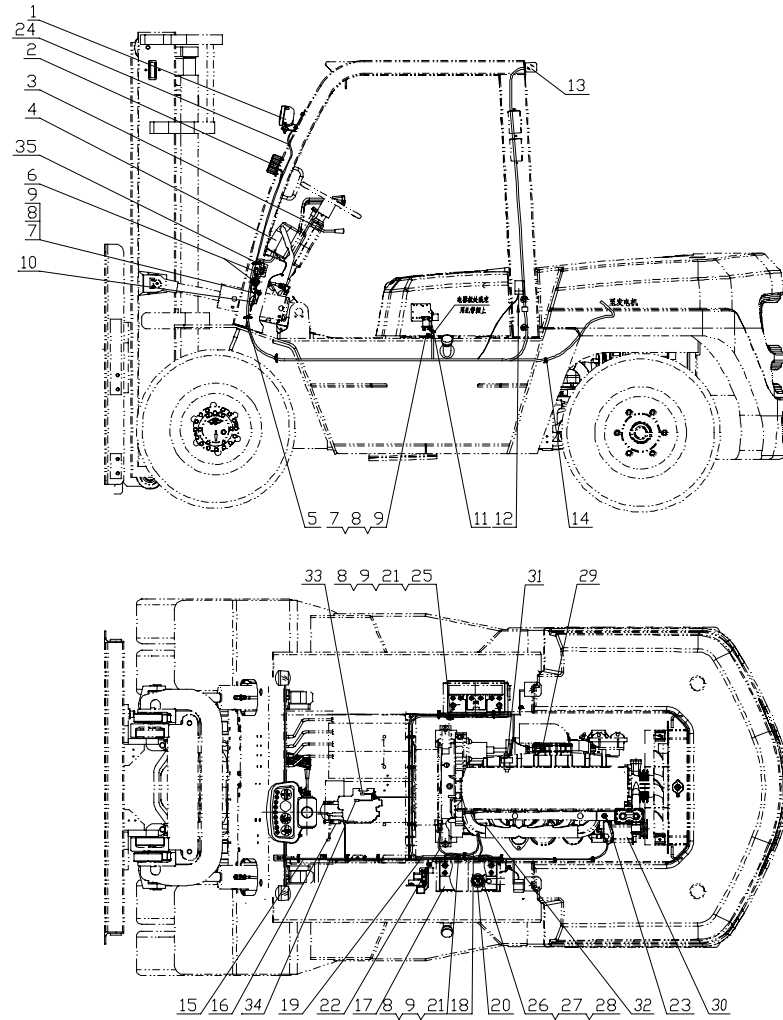
图 9-5 电气系统  
Fig.9-5 Electrical system

© CPCD50/60/70-AG36

序号 Item	物料码 Part No.	名称 Description	数量 Qty	备注或适用车型 Remarks or Serial No.
16	N163-700600-000	制动灯开关 Brake lamp switch	1	
17	R960-700002-000	少维护蓄电池 Battery,Low-Maintenance	2	12V 90Ah
18	GA703-700100-000	蓄电池正极引线 Cable, Battery(+)	1	
19	GA703-700200-000	蓄电池串联线 Battery series cable	1	
20	R450-700100-000	油量传感器 Fuel sensor	1	
21	G005783-008016-00	螺栓 M8×16 Bolt M8×16	2	
22	R960-700300-000	起动机接地线 Ground cable	1	
23	GR713-700001-000	水温传感器 Water temp sensor	1	
24	N163-700002-000	前灯线护套 Front lamp wire sheath	2	
25	GR501-700400-000	蓄电池负极引线 Cable, Battery(-)	1	
26	G000067-005012-00	螺钉 M5×12 Screw M5×12	5	
27	G000093-000005-00	垫圈5 Washer 5	5	
28	G0097P1-000005-00	垫圈5 Washer 5	5	
29	NO PART NO.	预热器 Preheater	1	发动机配 Supply by engine
30	JFZ2418	发电机 Alternator	1	发动机配 Supply by engine

见上图  
See previous fig.



图 9-6 电气系统  
Fig.9-6 Electrical system

Ⓜ CPCD80/100-AG17



图 9-6 电气系统  
Fig.9-6 Electrical system

Ⓜ CPCD80/100-AG17

序号 Item	物料码 Part No.	名称 Description	数量 Qty	备注或适用车型 Remarks or Serial No.
1	GA700-740000-000	前大灯总成 Head lamp-assy	2	
2	GA700-730100-001	前小灯 Front combination lamp	2	
3	FXK-700-G00	转向灯开关 Steering lamp switch	1	见图 1 See Fig.1
4	A300-740000-001	仪表板总成 Instrument panel assy	1	见图 1 See Fig.1
5	PKD-180-G00	捆线带 Ties	24	
6	RC250-700001-000	橡胶塞 Rubber plug	4	
7	G0029P2-008016-00	螺栓 M8×16 Bolt M8×16	4	
8	G000093-000008-00	垫圈8 Washer 8	6	
9	G0097P1-000008-00	垫圈8 Washer 8	6	
10	R450-700200-000	喇叭 Horn	1	
11	GA1001-701000-000	电器板总成 Electric board assy	1	见图 6-3 See Fig.6-3
12	DJB-24B-G00	倒车蜂鸣器 Reverser alarm	1	
13	GA1000-750000-001	后灯总成 Rear lamp assy	1	见图 4 See Fig.4
14	XF250-700001-000	捆线带 Ties	5	
15	GA1001-710000-001	车身主线束 Main wire-harness	1	

见上图  
See previous fig.

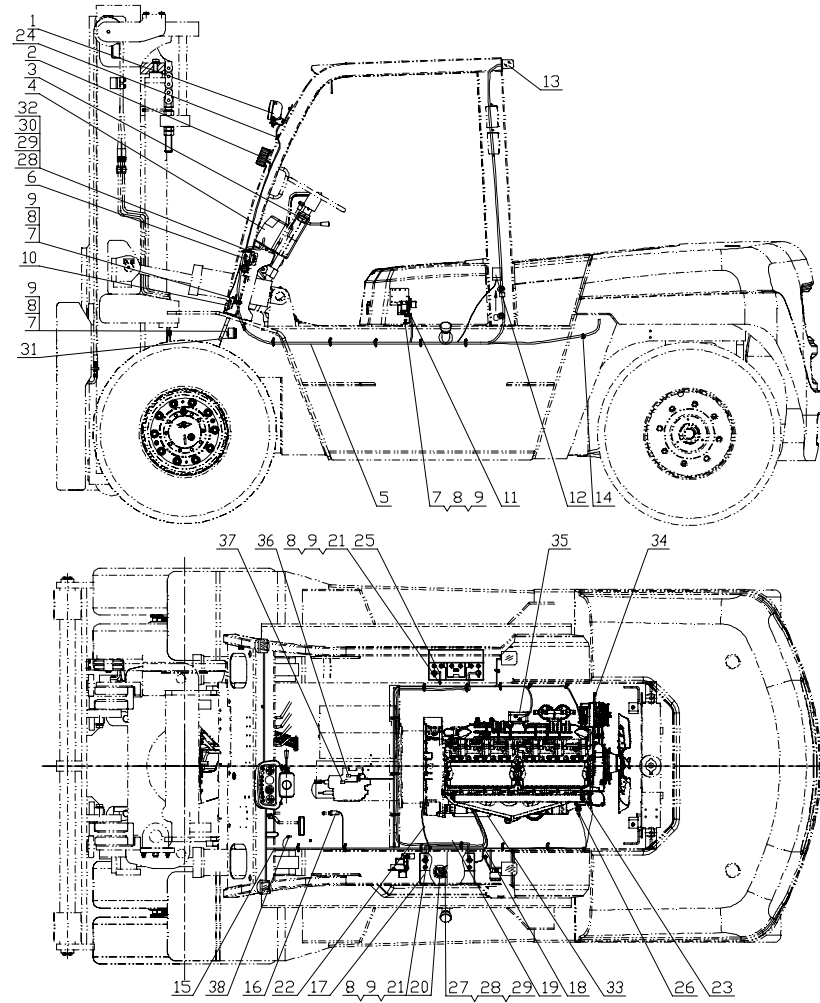
图 9-6 电气系统  
Fig.9-6 Electrical system

Ⓜ CPCD80/100-AG17

序号 Item	物料码 Part No.	名称 Description	数量 Qty	备注或适用车型 Remarks or Serial No.
16	N163-700600-000	制动灯开关 Brake lamp switch	1	
17	R960-700002-000	少维护蓄电池 Battery,Low-Maintenance	2	12V 90Ah
18	GA703-700100-000	蓄电池正极引线 Cable, Battery(+)	1	
19	GA1001-700200-000	蓄电池串联线 Battery series cable	1	
20	GR1001-700100-000	油量传感器 Fuel sensor	1	
21	G005783-008016-00	螺栓 M8×16 Bolt M8×16	2	
22	R960-700300-000	起动机接地线 Ground cable	1	
23	GR713-700001-000	水温传感器 Water temp sensor	1	
24	N163-700002-000	前灯线护套 Front lamp wire sheath	2	
25	GR1001-702000-000	蓄电池负极引线 Cable, Battery(-)	1	
26	GR504-700002-000	油压报警器 Oil pressure alarm	1	
27	G000067-005012-00	螺钉 M5×12 Screw M5×12	5	
28	G000093-000005-00	垫圈5 Washer 5	7	
29	G0097P1-000005-00	垫圈5 Washer 5	7	
30	G000067-005014-00	螺钉 M5×14 Screw M5×14	2	

见上图  
See previous fig.



图 9-6 电气系统  
Fig.9-6 Electrical system

Ⓜ CPCD80/100-AG17

序号 Item	物料码 Part No.	名称 Description	数量 Qty	备注或适用车型 Remarks or Serial No.
31	GX160-700003-000	报警器 Wamer	1	
32	GA703-702000-000	保险丝盒 Fuse box	1	见图 5-1 See Fig.5-1
33	NO PART NO.	起动机 Starter	1	发动机配 Supply by engine
34	NO PART NO.	发电机 Alternator	1	发动机配 Supply by engine
35	NO PART NO.	预热器 Preheater	1	发动机配 Supply by engine
36	NO PART NO.	空档开关 Neutral switch	1	变速箱配 Supply by transmission box
37	NO PART NO.	倒车灯开关 Reversing light switch	1	变速箱配 Supply by transmission box
38	NO PART NO.	蓄能器报警开关 energy accumulator alarm	1	蓄能器配 Supply by energy accumulator

见上图  
See previous fig.

图 9-7 电气系统  
Fig.9-7 Electrical system

① CPCD80/100-AG36



图 9-7 电气系统  
Fig.9-7 Electrical system

① CPCD80/100-AG36

见上图  
See previous fig.

序号 Item	物料码 Part No.	名称 Description	数量 Qty	备注或适用车型 Remarks or Serial No.
1	GA700-740000-000	前大灯总成 Head lamp-assy	2	
2	GA700-730100-001	前小灯 Front combination lamp	2	
3	FXK-700-G00	转向灯开关 Steering lamp switch	1	见图 1 See Fig.1
4	A300-740000-001	仪表盘总成 Instrument panel assy	1	见图 1 See Fig.1
5	ZD122x8-G00	捆线带 Ties	24	
6	RC250-700001-000	橡胶塞 Rubber plug	4	
7	G0029P2-008016-00	螺栓 M8×16 Bolt M8×16	5	
8	G000093-000008-00	垫圈8 Washer 8	7	
9	G0097P1-000008-00	垫圈8 Washer 8	7	
10	R450-700200-000	喇叭 Horn	1	
11	GAZ630-701000-000	电器板总成 Electric board assy	1	见图 6-2 See Fig.6-2
12	DJB-24B-G00	倒车蜂鸣器 Reverser alarm	1	
13	GA1000-750000-001	后灯总成 Rear lamp assy	1	见图 4 See Fig.4
14	XF250-700001-000	捆线带 Ties	5	
15	GAZ1002-710000-000	车身主线束 Main wire-harness	1	

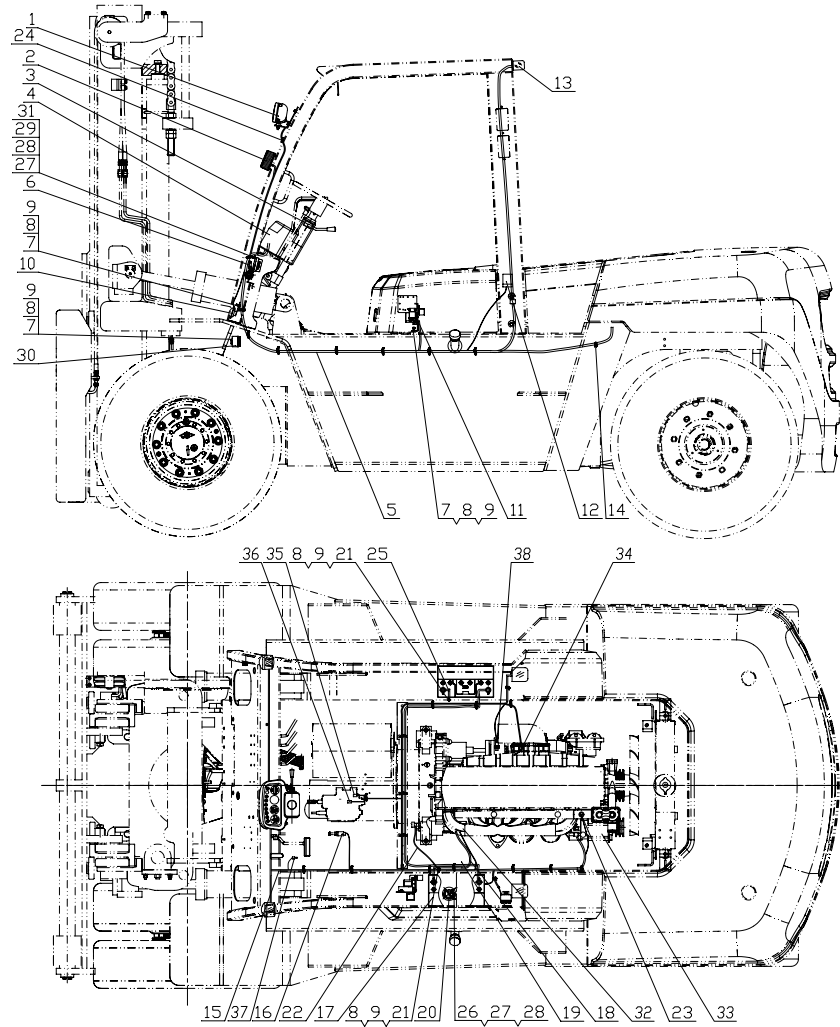
图 9-7 电气系统  
Fig.9-7 Electrical system

① CPCD80/100-AG36

见上图  
See previous fig.

序号 Item	物料码 Part No.	名称 Description	数量 Qty	备注或适用车型 Remarks or Serial No.
16	N163-700600-000	制动灯开关 Brake lamp switch	1	
17	R960-700002-000	少维护蓄电池 Battery,Low-Maintenance	2	12V 90Ah
18	GA703-700100-000	蓄电池正极引线 Cable, Battery(+)	1	
19	GA1001-700200-000	蓄电池串联线 Battery series cable	1	
20	GR1001-700100-000	油量传感器 Fuel sensor	1	
21	G005783-008016-00	螺栓 M8×16 Bolt M8×16	2	
22	R960-700300-000	起动机接地线 Ground cable	1	
23	GR713-700001-000	水温传感器 Water temp sensor	1	
24	N163-700002-000	前灯线护套 Front lamp wire sheath	2	
25	GR1001-702000-000	蓄电池负极引线 Cable, Battery(-)	1	
26	G000067-005012-00	螺钉 M5×12 Screw M5×12	5	
27	G000093-000005-00	垫圈5 Washer 5	7	
28	G0097P1-000005-00	垫圈5 Washer 5	7	
29	G000067-005014-00	螺钉 M5×14 Screw M5×14	2	
30	GX160-700003-000	报警器 Warner	1	

图 9-7 电气系统  
Fig.9-7 Electrical system

① CPCD80/100-AG36

序号 Item	物料码 Part No.	名称 Description	数量 Qty	备注或适用车型 Remarks or Serial No.
31	GA703-702000-000	保险丝盒 Fuse box	1	见图 5-1 See Fig.5-1
32	QD265C	起动机 Starter	1	发动机配 Supply by engine
33	JFZ2418	发电机 Alternator	1	发动机配 Supply by engine
34	NO PART NO.	预热器 Preheater	1	发动机配 Supply by engine
35	NO PART NO.	空档开关 Neutral switch	1	变速箱配 Supply by transmission box
36	NO PART NO.	倒车灯开关 Reversing light switch	1	变速箱配 Supply by transmission box
37	NO PART NO.	蓄能器报警开关 energy accumulator alarm	1	蓄能器配 Supply by energy accumulator
38	NO PART NO.	油压报警器 Oil pressure alarm	1	发动机配 Supply by engine

见上图  
See previous fig.



图 9-8 电气系统  
Fig.9-8 Electrical system

Ⓧ CPCD50/60/70-AG55 Ⓨ CPCD80/100-AG55

序号 Item	物料码 Part No.	名称 Description	数量 Qty	备注或适用车型 Remarks or Serial No.
1	GA700-740000-000	前大灯总成 Head lamp assy	2	
2	GA700-730100-001	前小灯 Front side lamp	2	
3	FXK-700-G00	转向灯开关 Steering lamp switch	1	见图 1 See Fig.1
4	GA710-740000-000	仪表盘总成 Instrument panel assy	1	见图 1 See Fig.1
5	PKD-180-G00	捆线带 Ties	14	
6	RC250-700001-000	橡胶塞 Rubber plug	4	
7	G0029P2-008016-00	螺栓 M8×16 Bolt M8×16	7	
8	G000093-000008-00	垫圈8 Washer 8	9	
9	G0097P1-000008-00	垫圈8 Washer 8	9	
10	R450-700200-000	喇叭 Horn	1	
11	GA710-701000-000	电器板总成 Electric board assy	1	见图 6-5 See Fig.6-4
12	DJB-24B-G00	倒车蜂鸣器 Reverser alarm	1	
13	GA700-750000-001	后灯总成 Rear lamp assy	1	见图 4 See Fig.4
14	XF250-700001-000	扎带 Cable ties	12	
15	GA710-710000-000	车身主线束 Main wire-harness	1	Ⓧ

见上图  
See previous fig.

图 9-8 电气系统  
Fig.9-8 Electrical system

Ⓧ CPCD50/60/70-AG55 Ⓨ CPCD80/100-AG55

序号 Item	物料码 Part No.	名称 Description	数量 Qty	备注或适用车型 Remarks or Serial No.
-	GA1010-710000-000	车身主线束 Main wire-harness	1	Ⓨ
16	N163-700600-000	制动灯开关 Brake lamp switch	1	
17	R960-700002-000	少维护蓄电池 Battery,Low-Maintenance	2	12V 90Ah
18	50W-801000	蓄电池串联线 Battery series cable	1	
19	R450-700100-000	油量传感器 Fuel sensor	1	
20	G005783-008016-00	螺栓 M8×16 Bolt M8×16	2	
21	R960-700300-000	起动机接地线 Ground cable	1	
22	GR713-700001-000	水温传感器 Water temp sensor	1	
23	N163-700002-000	前灯线护套 Front lamp wire sheath	2	
24	GR501-700400-000	蓄电池负极引线 Cable, Battery(-)	1	
25	G000067-005012-00	螺钉 M5×12 Screw M5×12	5	
26	G000093-000005-00	垫圈5 Washer 5	7	
27	G0097P1-000005-00	垫圈5 Washer 5	7	
28	G00818-005014-00	螺钉 M5×14 Screw M5×12	2	
29	GA702-700006-000	抱箍 Clamp	2	

见上图  
See previous fig.



图 9-8 电气系统  
Fig.9-8 Electrical system

Ⓧ CPCD50/60/70-AG55 Ⓨ CPCD80/100-AG55

序号 Item	物料码 Part No.	名称 Description	数量 Qty	备注或适用车型 Remarks or Serial No.
				见上图 See previous fig.
30	G005783-010020-03	螺栓 M10× 20 Bolt M10× 20	2	
31	G0097P1-000010-00	垫圈10 Washer 10	2	
32	G000093-000010-00	垫圈10 Washer 10	2	
33	GA703-702000-000	保险丝盒总成 Fuse box	1	
34	GA710-702000-000	紧急断电开关总成 Emergency power switch assy	1	
35	GR502-700003-000	故障检测开关 Fault detection switch	1	见图 7 See Fig.7
36	GAZ630-700010-001	圆钢线夹 Fault detection switch	1	Ⓧ
37	NO PART NO.	预热装置 Preheater	1	发动机配 Supply by engine
38	NO PART NO.	油压报警器 Oil pressure alarm	1	发动机配 Supply by engine
39	D7700	发电机 Alternator	1	发动机配 Supply by engine
40	D30	起动机 Starter	1	发动机配 Supply by engine
41	NO PART NO.	空档开关 Neutral switch	1	变速箱配 Supply by transmission box
42	NO PART NO.	倒车灯开关 Reversing light switch	1	变速箱配 Supply by transmission box

## 第八部分 驾驶室

### Part VIII Cab

- |                     |                      |
|---------------------|----------------------|
| Ⓐ CPCD50/60/70-AG16 | Ⓑ CPCD50/60/70-AG16Z |
| Ⓒ CPCD50/60/70-AG42 | Ⓓ CPCD50/60/70-AG42Z |
| Ⓔ CPCD50/60/70-AG41 | Ⓕ CPCD80/100-AG41    |
| Ⓖ CPCD50/60/70-AG36 | Ⓖ CPCD80/100-AG17    |
| Ⓘ CPCD80/100-AG36   | Ⓙ CPCD50/60/70-AG55  |
| Ⓚ CPCD80/100-AG55   |                      |

序号 Item	名称 Description	适用车型 Serial No.	页码 Page
图 1 Fig.1	驾驶室整体示意 Overall of cab	5-7 吨标准款 5t-7t Standard type	8-1
图 2-1 Fig.2-1	整体框架系统 1 Frame system 1	5-7 吨标准款 5t-7t Standard type	8-2
图 2-2 Fig.2-2	整体框架系统 2 Frame system 2	5-7 吨标准款 5t-7t Standard type	8-5
图 3 Fig.3	左侧门系统 Left door system	5-7 吨标准款 5t-7t Standard type	8-8
图 4 Fig.4	右侧门系统 Right door system	5-7 吨标准款 5t-7t Standard type	8-9
图 5 Fig.5	后窗系统 Rear windows system	5-7 吨标准款 5t-7t Standard type	8-10
图 6 Fig.6	驾驶室整体示意 Overall of cab	8-10 吨标准款 8t-10t Standard type	8-12
图 7-1 Fig.7-1	整体框架系统 1 Frame system 1	8-10 吨标准款 8t-10t Standard type	8-13
图 7-2 Fig.7-2	整体框架系统 2 Frame system 2	8-10 吨标准款 8t-10t Standard type	8-16

序号 Item	名称 Description	适用车型 Serial No.	页码 Page
图 8 Fig.8	左侧门系统 Left door system	8-10 吨标准款 8t-10t Standard type	8-19
图 9 Fig.9	右侧门系统 Right door system	8-10 吨标准款 8t-10t Standard type	8-20
图 10 Fig.10	后窗系统 Rear windows system	8-10 吨标准款 8t-10t Standard type	8-21

图 1 驾驶室整体示意  
Fig. 1 Overall of cab

5-7 吨标准款  
5t-7t Standard type



图 2-1 整体框架系统 1  
Fig.2-1 Overall frame system 1

5-7 吨标准款  
5t-7t Standard type

序号 Item	代号 Part No.	名称 Description	数量 Qty	备注或适用车型 Remarks Or Serial No.
A	JGA501-000000-000	整体框架系统 Overall frame system	1	
1	JGA501-000500-000	前玻璃挡板总成 Front windows plate assy	1	
2	JXJ003-G00	密封条 Seal rubber	1	L=4200mm
3	JGA501-000001-G00	前挡风玻璃 Front windshield	1	
4	JMI250-001200-G00	前雨刮刷 Front wiper brush	1	
5	GB5781-86-M8	六角头螺丝 M8×20 Screw M8×20	8	
-	GB93-87-M8	弹簧垫圈 M8 Spring pads M8	8	
-	GB96-85-8	Plain washers 大平垫片	8	
6	GB818-M6×18	圆头十字槽螺丝 M6×18 Screw M6×18	1	
7	JA300-000100-000	雨刮器支架板总成 Wiper support plate assy	1	
8	JGR501A-001100-G00	前雨刮器电机 Front wiper assy	1	
9	GB802-M6	帽螺母 M6 Nut M6	1	
-	GB93-87-M6	弹簧垫圈 M6 Spring pads M6	1	
-	GB95-2002-6	Plain washers-Product grade C 6,平垫圈 C 级 6	1	
10	JA450-000600-000	前玻璃下挡板总成 Front windows down plate assy	1	

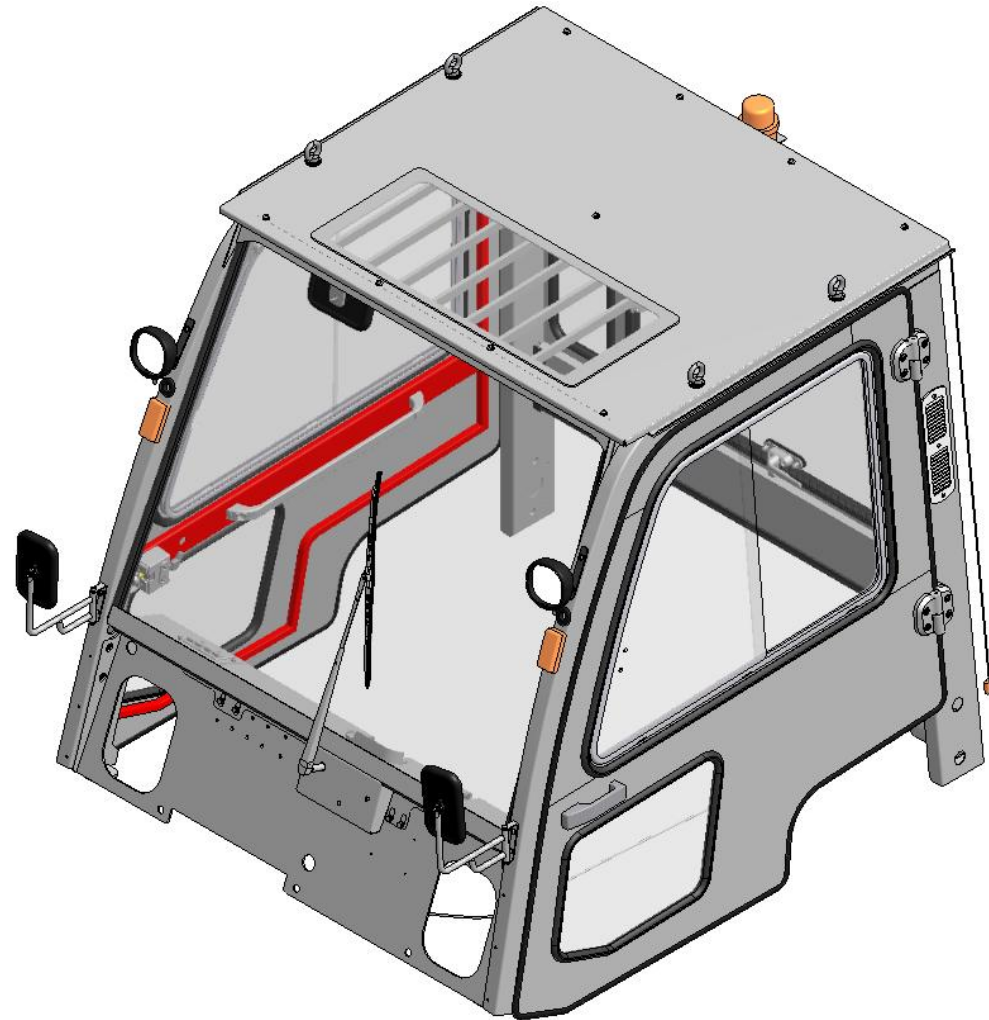

图 2-1 整体框架系统 1  
Fig.2-1 Overall frame system 1

5-7 吨标准款  
5t-7t Standard type

序号 Item	代号 Part No.	名称 Description	数量 Qty	备注或适用车型 Remarks Or Serial No.
11	GA700-711000-520	驾驶室空调过渡线 Cab air-condition taper line	1	
12	JGA501-200000-000	左侧门系统 Left door system	1	
13	JJP300-100100-G00	左侧铰链总成 Left hinge assy	2	
14	GB70-8 -M10	内六角螺栓 M10×30 Bolt M10×30	16	
15	JXJ004-G00	密封条 Seal rubber	2	L=190mm
16	JXJ004-G00	密封条 Seal rubber	1	L=1100mm
17	JGA501-000003-000	后窗下挡板 Rear windows plate	1	
18	N163-430004-000	拧紧螺栓 Bolt	2	
19	JA450-400000-000	后窗系统 Rear windows system	1	
20	GA700-750100-520	驾驶室后灯连接线 Cab rear light connecting line	1	
21	JGA501-100000-000	GA501 预装总成 GA501 preassemble assy	1	
22	YQL540-200-180N	气弹簧 Spring	2	
23	JR480-000001-000	垫板 Plate	4	
24	JGA501-300000-000	右侧门系统 Right door system	1	
25	JMS-0013-G00	锁柱 Occlusion	2	



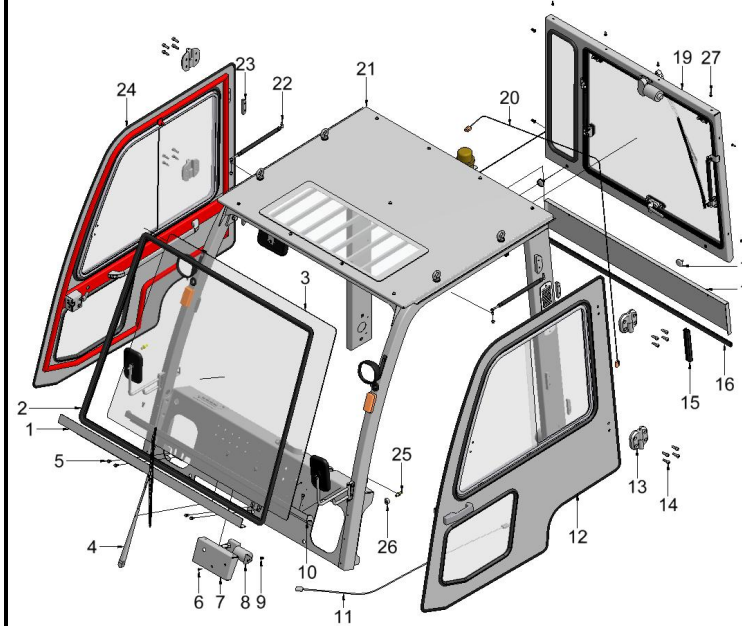

图 2-2 整体框架系统 2  
Fig.2-2 Overall frame system 2

5-7 吨标准款  
5t-7t Standard type

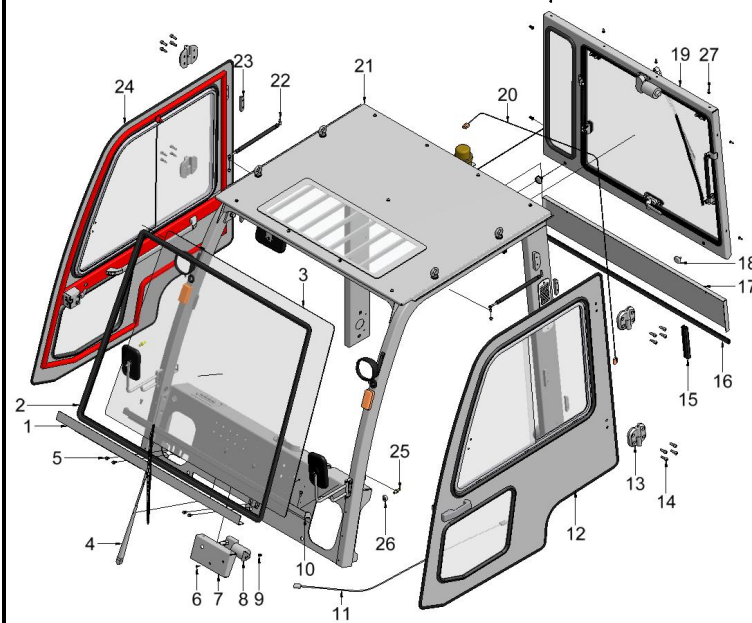
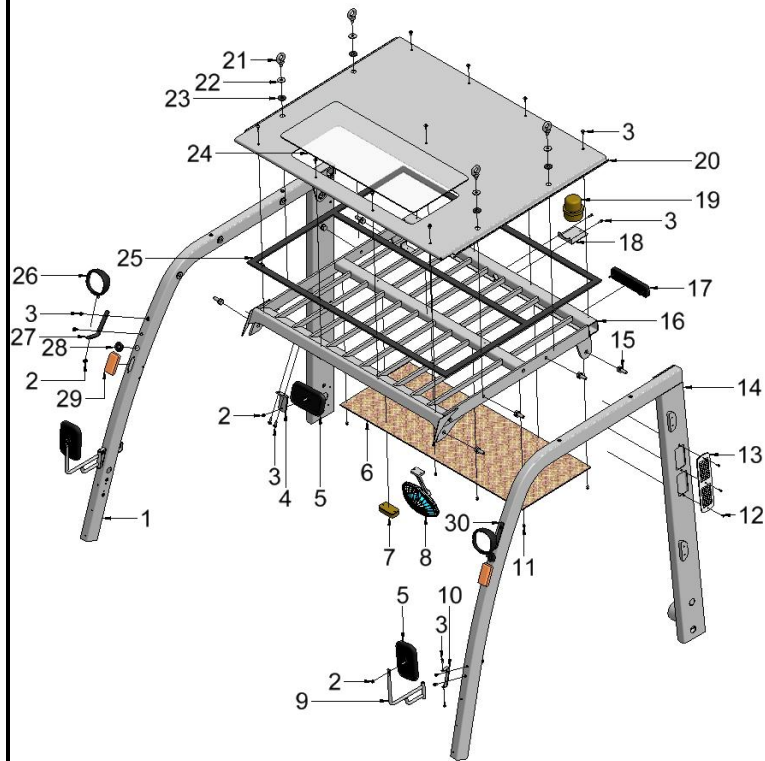

序号 Item	代号 Part No.	名称 Description	数量 Qty	备注或适用车型 Remarks Or Serial No.
A	JGA501-000000-000	整体框架系统 Overall frame system	1	
1	JGA501-102000-000	右侧腿总成 Right side leg assy	1	
2	GB802-88-M8	帽螺母 M8 Nut M8	2	
3	GB818-M6×18	圆头十字槽螺丝 M6×18 Screw M6×18	17	
-	GB93-87-M6	弹簧垫圈 M6 Spring pads M6	17	
-	GB95-2002-6	Plain washers-Product grade C 6,平垫圈 C 级 6	17	
4	JR960-000034-000	反光镜支架 Retroreflector support	1	
5	30060-G00	后视镜 Rearview mirror	3	
6	JGA501-800010-G00	顶内饰板 Top trim panel	1	
7	JDD-1201L-G00	顶灯 Top light	1	
-	GB818-M5×16	圆头十字槽螺丝 M5×16 Screw M5×16	2	
-	GB93-87-M5	弹簧垫圈 M5 Spring pads M5	2	
-	GB95-2002-5	Plain washers-Product grade C 5,平垫圈 C 级 5	2	
8	JFS1201-G00	风扇 Fans	1	
-	GB818-M5×16	圆头十字槽螺丝 M5×16 Screw M5×16	2	



图 2-2 整体框架系统 2  
Fig.2-2 Overall frame system 2

5-7 吨标准款  
5t-7t Standard type

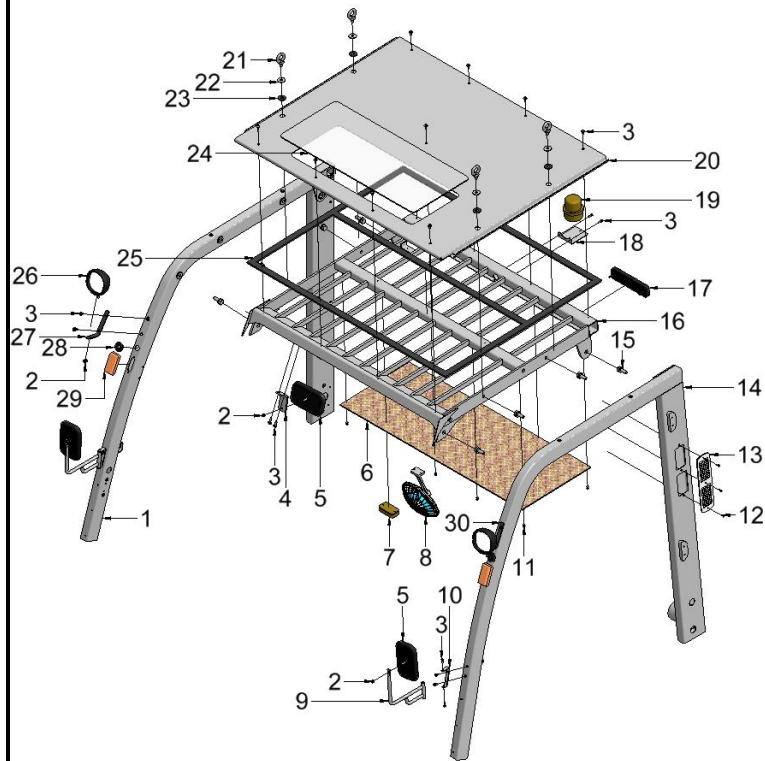

序号 Item	代号 Part No.	名称 Description	数量 Qty	备注或适用车型 Remarks Or Serial No.
-	GB93-87-M5	弹簧垫圈 M5 Spring pads M5	2	
-	GB95-2002-5	Plain washers-Product grade C 5,平垫圈 C 级 5	2	
9	JJP300-100800-000	观后视镜支架 Rearview mirror plate	2	
10	JJP300-100007-000	支板 Plate	2	
11	JFL01-002-G00	装饰扣 Decorative buckle	9	
12	GB818-M5x18	圆头十字槽螺丝 M5x18 Screw M5x18	3	
-	GB93-87-M6	弹簧垫圈 M6 Spring pads M6	3	
-	GB95-2002-6	Plain washers-Product grade C 6,平垫圈 C 级 6	3	
13	R450-800001-000	盖板 Cover plate	1	
14	JGA501-101000-000	左侧腿总成 Left side leg assy	1	
15	N163-420500-000	螺栓组件 Bolt assy	8	
16	JGA501-103000-000	顶棚 Ceiling	1	
17	GR501-750100-002	后尾灯 Rear lamp	2	
18	JR960-000041-000	警灯支架 Alarm lamp support	1	
19	R960-707100-510	警灯 Alarm lamp	1	

图 2-2 整体框架系统 2  
Fig.2-2 Overall frame system 2

5-7 吨标准款  
5t-7t Standard type

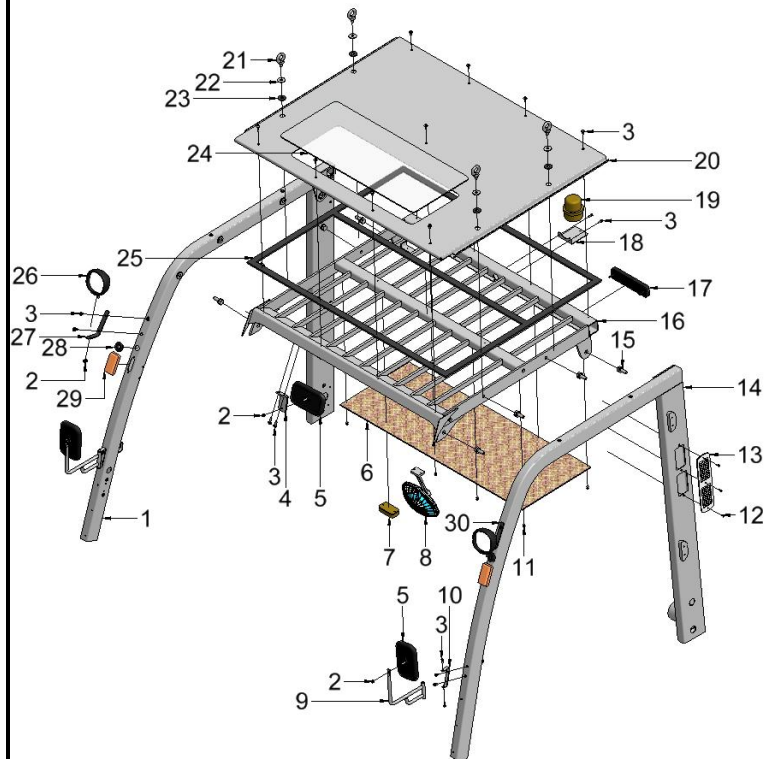

序号 Item	代号 Part No.	名称 Description	数量 Qty	备注或适用车型 Remarks Or Serial No.
20	JGA501-100001-000	顶板 Top plate	1	
21	GB825-B M12	吊环螺丝 Eyebolt	4	
22	GB96-85-12	Plain washers 大平垫片	4	
23	JXJ016-G00	橡胶垫 Rubber blanket	4	
24	JR480A-000003-G00	天窗 PVC Skylight PVC	1	
25	JXJ026-G00	顶板垫 Top plate pad	1	
26	GA700-740100-000	前大灯 Front headlight	2	
27	A300-760001-000	右前大灯架 RF headlight support	1	
28	RC250-700001-000	灯线保护套 Light line protective jacket	3	
29	GA700-730100-001	前小灯 Front sidelight	2	
30	A300-760002-000	左前大灯架 LF headlight support	1	

图3 左侧门系统  
Fig.3 Left side door system

5-7吨标准款  
5t-7t Standard type

序号 Item	代号 Part No.	名称 Description	数量 Qty	备注或适用车型 Remarks Or Serial No.
A	JGA501-200000-000	左侧门系统 Left side door system	1	不包含 3、5、10 Exclusive 3、5、10
1	GB95-2002-6	Plain washers-Product grade C 6,平垫圈 C 级 6	6	
-	GB93-87-M6	弹簧垫圈 M6 Spring pads M6	6	
-	GB818-M6×18	圆头十字槽螺丝 M6×18 Screw M6×18	6	
2	JMLS610-000-G00	门拉手 Door knob	1	
3	JMSW-001-G00	门锁罩 Lock cover	1	左右为一套 Left and right as a set
4	JGA501-210000-000	左侧门框架 Left door frame	1	
5	JMS-0012-G00	门锁 Lock	1	左右为一套 Left and right as a set
6	JXJ006-G00	车门密封条 Seal rubber	1	L=5100mm
7	GB819.1-2000 M6X20	十字槽沉头螺丝 M6×20 Screw M6×20	2	
8	JXJ002-G00	铝窗密封条 Seal rubber	1	L=1700mm
9	JA300-000006-G00	左门下玻璃 Left door glass	1	
10	JMS-0011-G00	门锁把手 Lock handle	1	左右为一套 Left and right as a set
11	JA300-220000-G00	铝窗总成(左) AL windows assy (Left)	1	
12	JXJ002-G00	铝窗密封条 Seal rubber	1	L=3100mm



图4 右侧门系统  
Fig.4 Right side door system

5-7吨标准款  
5t-7t Standard type

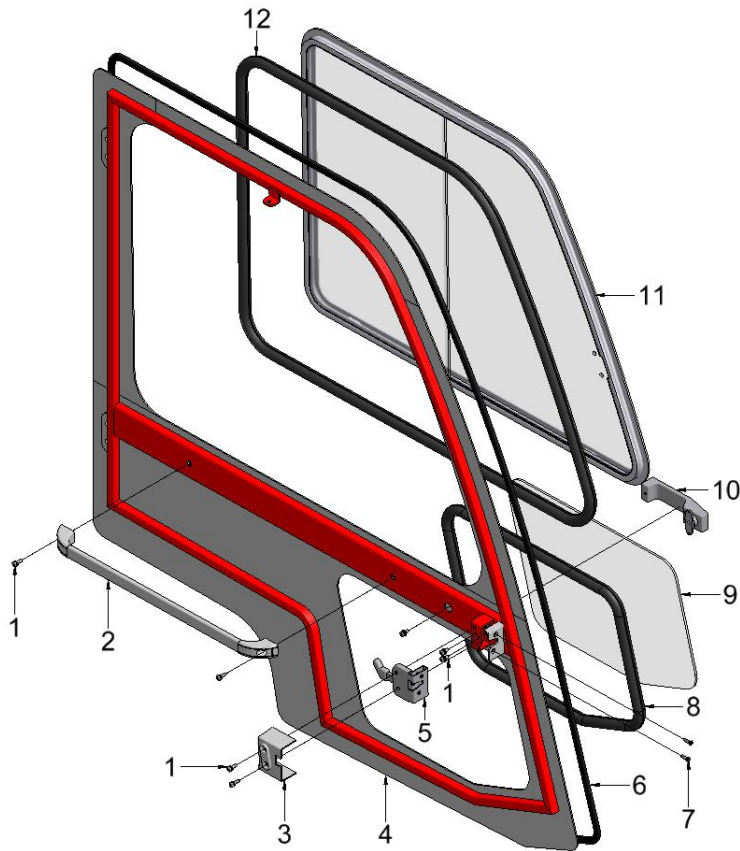
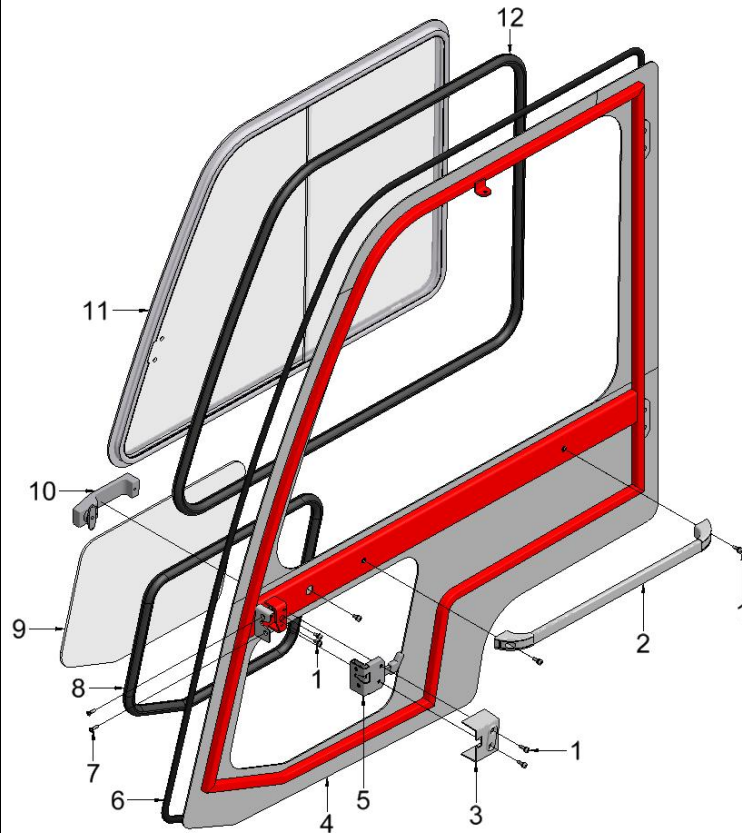

序号 Item	代号 Part No.	名称 Description	数量 Qty	备注或适用车型 Remarks Or Serial No.
A	JGA501-300000-000	右侧门系统 Right side door system	1	不包含 3、5、10 Exclusive 3、5、10
1	GB95-2002-6	Plain washers-Product grade C 6,平垫圈 C 级 6	6	
-	GB93-87-M6	弹簧垫圈 M6 Spring pads M6	6	
-	GB818-M6×18	圆头十字槽螺丝 M6×18 Screw M6×18	6	
2	JMLS610-000-G00	门拉手 Door knob	1	
3	JMSW-002-G00	门锁罩 Lock cover	1	左右为一套 Left and right as a set
4	JGA501-310000-000	右侧门框架 Right door frame	1	
5	JMS-0022-G00	门锁 Lock	1	左右为一套 Left and right as a set
6	JXJ006-G00	车门密封条 Seal rubber	1	L=5100mm
7	GB819.1-2000 M6X20	十字槽沉头螺丝 M6×20 Screw M6×20	2	
8	JXJ002-G00	铝窗密封条 Seal rubber	1	L=1700mm
9	JA300-000007-G00	右门下玻璃 Right door glass	1	
10	JMS-0011-G00	门锁把手 Lock handle	1	左右为一套 Left and right as a set
11	JA300-320000-G00	铝窗总成(右) AL windows assy (Right)	1	
12	JXJ002-G00	铝窗密封条 Seal rubber	1	L=3100mm

图5 后窗系统  
Fig.5 Rear windows system

5-7 吨标准款  
5t-7t Standard type

序号 Item	代号 Part No.	名称 Description	数量 Qty	备注或适用车型 Remarks Or Serial No.
A	JA450-400000-000	右侧门系统 Right side door system	1	不包含 1、13 Exclusive 1、13
1	JCJL-020-G00	后窗铰链 Rear window hinge	2	
2	JXJ028-G00	橡胶垫 Rubber mat	8	
3	JFJ-005-G00	橡胶保护套管 Rubber tube	8	
4	JA450-000002-G00	后玻璃 Rear glass	1	
5	JXJ004-G00	后窗胶条 Rear windows rubber pad	1	L=3100mm
6	JA450-410000-000	后窗框架 Rear frame	1	
7	JXF250-000005-000	垫板 Plate	2	
8	GB802-88-M8	帽螺母 M8 Nut M8	4	
-	GB93-87-M8	弹簧垫圈 M8 Spring pads M8	4	
-	GB95-2002-8	Plain washers-Product grade C 6,平垫圈 C 级 8	4	
9	JGR801A-002100-G00	后雨刮器 Rear wiper	1	选配 OPT
10	GB802-M6	帽螺母 M6 Nut M6	7	
-	GB93-87-M6	弹簧垫圈 M6 Spring pads M6	7	
-	GB95-2002-6	Plain washers-Product grade C 6,平垫圈 C 级 6	7	



图5 后窗系统  
Fig.5 Rear windows system

5-7吨标准款  
5t-7t Standard type

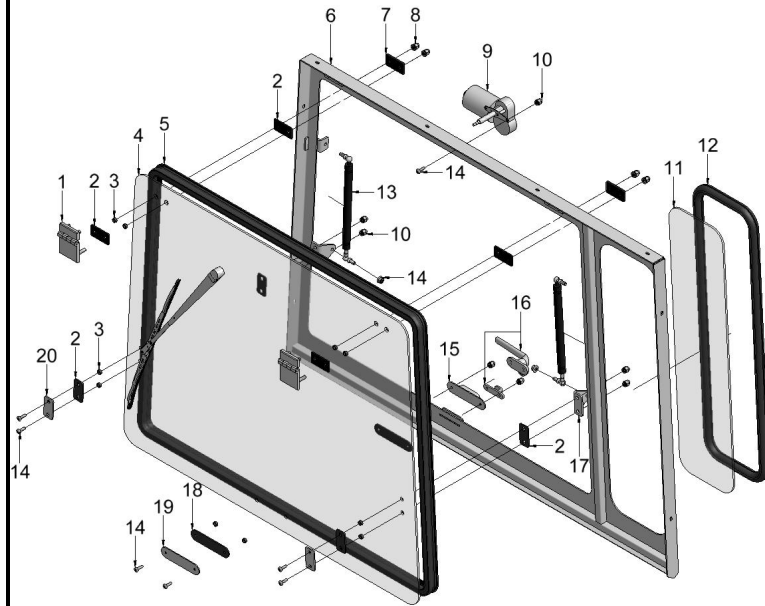
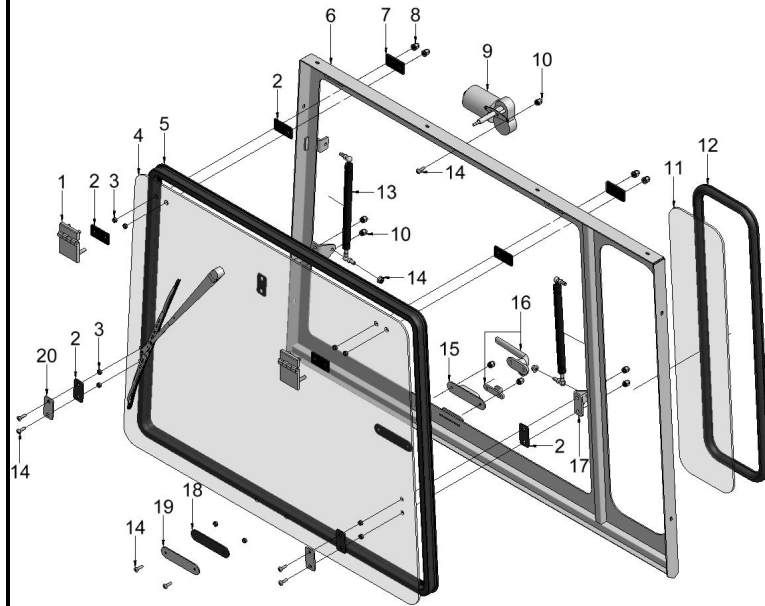

序号 Item	代号 Part No.	名称 Description	数量 Qty	备注或适用车型 Remarks Or Serial No.
11	JA300-000004-G00	侧玻璃 Side windows	1	
12	JXJ004-G00	后窗胶条 Rear windows rubber pad	1	L=1800mm
13	YQL480-200-100N	后窗气弹簧 Spring of windows	2	
14	GB818-M6×18	圆头十字槽螺丝 M6×18 Screw M6×18	7	
15	JR960-004000-000	后窗把手座 The window handle plate	1	
16	JCS-003-G00	后窗把手 The window handle	1	图上两部分组成一套 Two parts as a set in fig.
-	GB/T818-M4×8	圆头十字槽螺丝 M4×8 Screw M4×8	6	
17	JX700-400001-000	气弹簧安装座 Spring plate	2	
18	JR960-000019-000	橡胶垫 Rubber mat	2	
19	JR960-000020-000	垫板 Plate	1	
20	JX700-400002-000	气弹簧垫块 Spring pads	2	

图6 驾驶室整体示意  
Fig.6 Overall of cab

8-10 吨标准款  
8t-10t Standard type



图 7-1 整体框架系统 1  
Fig.7-1 Frame system 1

8-10 吨标准款  
8t-10t Standard type



序号 Item	物料码 Code No.	名称 Description	数量 Qty	备注或适用车型 Remarks Or Serial No.
A	JGA801-000000-000	整体框架系统 Frame system	1	
1	JGA801-000500-000	前玻璃挡板总成 Front windows plate	1	
2	JXJ003-G00	密封条 Seal rubber	1	L=4600mm
3	JGA801-000001-G00	前挡风玻璃 Front windshield	1	
4	JMI250-001200-G00	前雨刮刷 Front wiper brush	1	
5	GB5781-86-M8	六角头螺丝 M8×20 Screw M8×20	8	
-	GB93-87-M8	弹簧垫圈 M8 Spring pads M8	8	
-	GB96-85=8	Plain washers 大平垫片	8	
6	GB818-M6×18	圆头十字槽螺丝 M6×18 Screw M6×18	1	
7	JA300-000100-000	雨刮器支架板总成 Wiper support plate assy	1	
8	JGR501A-001100-G00	前雨刮器电机 Front wiper assy	1	
9	GB802-M6	帽螺母 M6 Nut M6	1	
-	GB93-87-M6	弹簧垫圈 M6 Spring pads M6	1	
-	GB95-2002-6	Plain washers-Product grade C 6,平垫圈 C 级 6	1	
10	JGA801-000400-000	前玻璃下挡板总成 Front windows down plate	1	

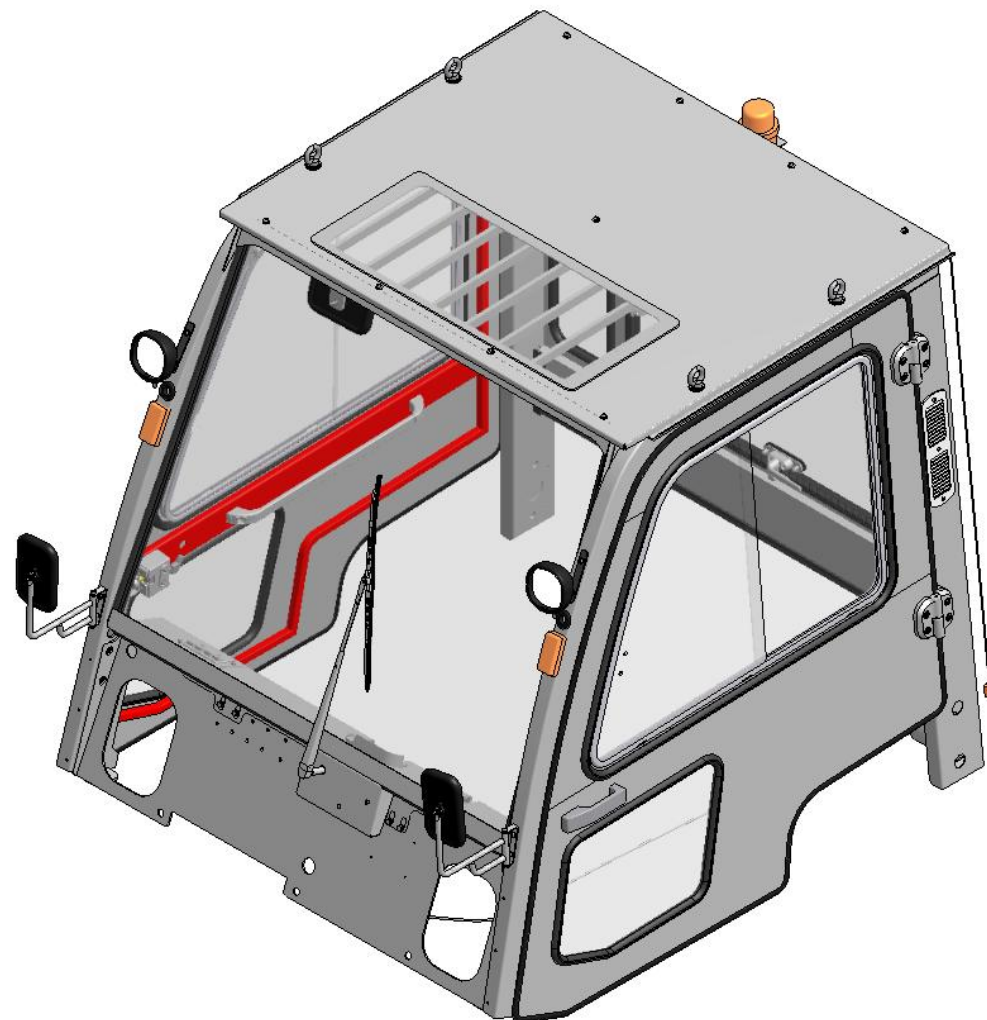
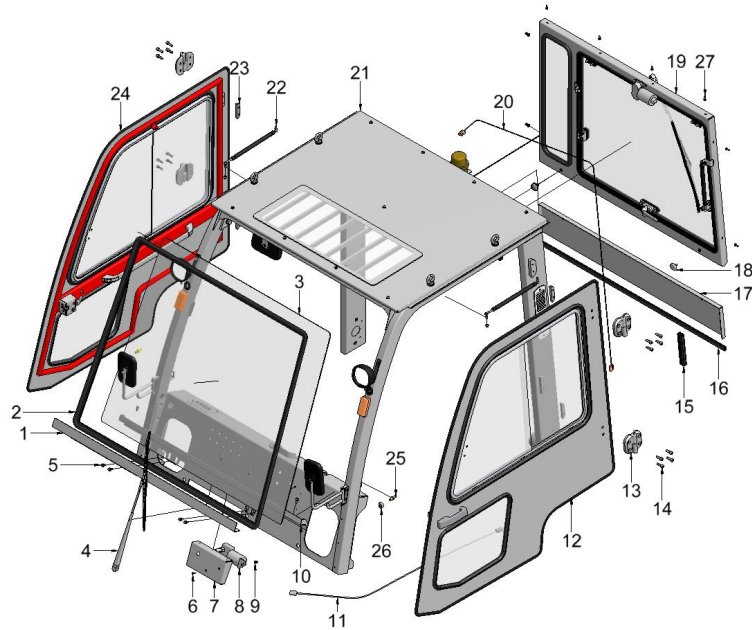

图 7-1 整体框架系统 1  
Fig.7-1 Frame system 1

8-10 吨标准款  
8t-10t Standard type

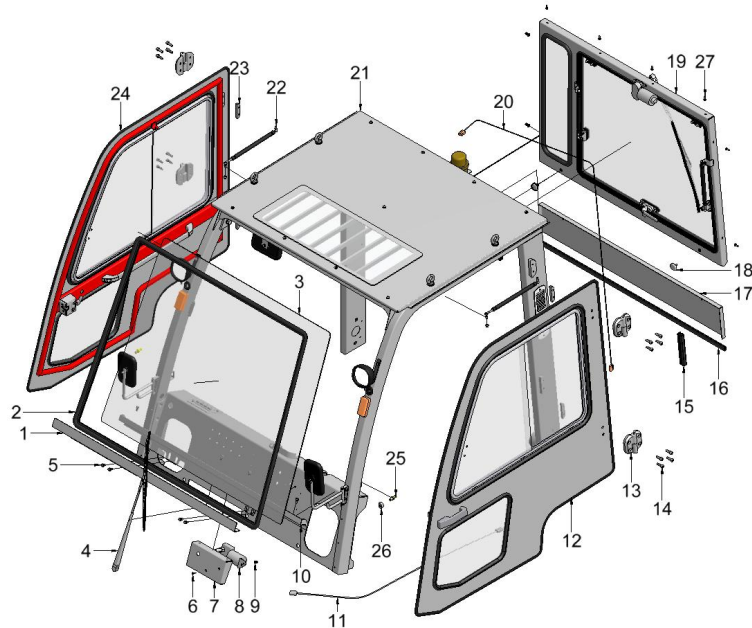

序号 Item	物料码 Code No.	名称 Description	数量 Qty	备注或适用车型 Remarks Or Serial No.
11	GA700-711000-520	驾驶室空调过渡线 Cab air-condition taper line	1	
12	JGA501-200000-000	左侧门系统 Left door system	1	
13	JJP300-100100-G00	左侧铰链总成 Left hinge assy	2	
14	GB 70-85 - M10	内六角螺栓 M10X30 Bolt M10x30	16	
15	JXJ004-G00	密封条 Seal rubber	2	L=190mm
16	JXJ004-G00	密封条 Seal rubber	1	L=1320mm
17	JGA801-000003-000	后窗下挡板 Rear windows plate	1	
18	N163-430004-000	拧紧螺栓 Bolt	2	
19	JGA801-400000-000	后窗系统 Rear windows system	1	
20	GA700-750100-520	驾驶室后灯连接线 Cab rear light connecting line	1	
21	JGA801-100000-000	GA501 预装总成 GA501 preassemble	1	
22	YQL540-200-180N	气弹簧 Spring	2	
23	JR480-000001-000	垫板 Plate	4	
24	JGA501-300000-000	右侧门系统 Right door system	1	
25	JMS-0013-G00	锁柱 Occlusion	2	



图 7-2 整体框架系统 2  
Fig.7-2 Frame system 2

8-10 吨标准款  
8t-10t Standard type

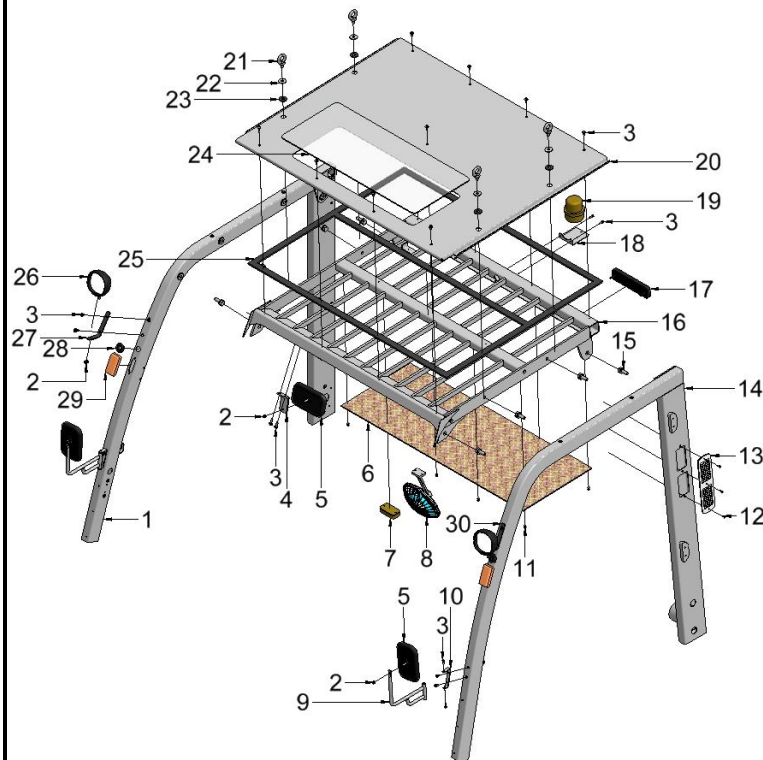

序号 Item	物料码 Code No.	名称 Description	数量 Qty	备注或适用车型 Remarks Or Serial No.
A	JGA801-000000-000	整体框架系统 Frame system	1	
1	JGA501-102000-000	右侧腿总成 Right side leg assy	1	
2	GB 802-88-M8	帽螺母 M8 Nut M8	2	
3	GB818-M6x18	圆头十字槽螺丝 M6x18 Screw M6x18	17	
-	GB93-87-M6	弹簧垫圈 M6 Spring pads M6	17	
-	GB95-2002-6	Plain washers-Product grade C 6,平垫圈 C 级 6	17	
4	JR960-000034-000	反光镜支架 Retroreflector support	1	
5	30060-G00	后视镜 Rearview mirror	3	
6	JGA801-800010-G00	顶内饰板 Top trim panel	1	
7	JDD-1201L-G00	顶灯 Top light	1	
-	GB818-M5x16	圆头十字槽螺丝 M5x16 Screw M5x16	2	
-	GB93-87-M5	弹簧垫圈 M5 Spring pads M5	2	
-	GB95-2002-5	Plain washers-Product grade C 5,平垫圈 C 级 5	2	
8	JFS1201-G00	风扇 Fans	1	
-	GB818-M5x16	圆头十字槽螺丝 M5x16 Screw M5x16	2	

图 7-2 整体框架系统 2  
Fig.7-2 Frame system 2

8-10 吨标准款  
8t-10t Standard type

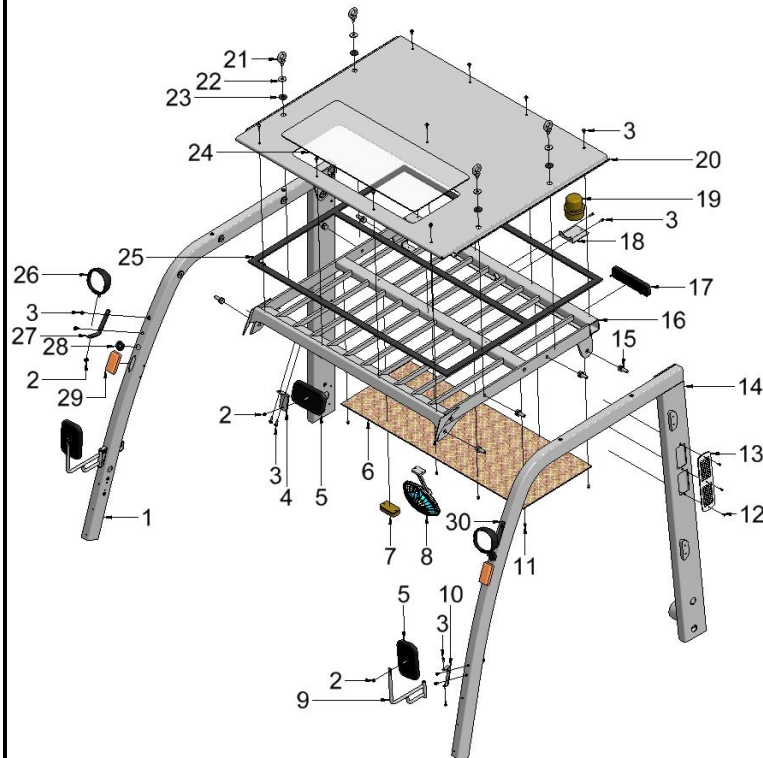

序号 Item	物料码 Code No.	名称 Description	数量 Qty	备注或适用车型 Remarks Or Serial No.
-	GB93-87-M5	弹簧垫圈 M5 Spring pads M5	2	
-	GB95-2002-5	Plain washers-Product grade C 5,平垫圈 C 级 5	2	
9	JJP300-100800-000	观后视镜支架 Rearview mirror plate	2	
10	JJP300-100007-000	支板 plate	2	
11	JFL01-002-G00	装饰扣 Decorative buckle	9	
12	GB818-M5x18	圆头十字槽螺丝 M5x18 Screw M5x18	3	
-	GB93-87-M6	弹簧垫圈 M6 Spring pads M6	3	
-	GB95-2002-6	Plain washers-Product grade C 6,平垫圈 C 级 6	3	
13	R450-800001-000	盖板 Cover plate	1	
14	JGA501-101000-000	左侧腿总成 Left side leg assy	1	
15	N163-420500-000	螺栓组件 Bolt assy	8	
16	JGA801-103000-000	顶棚 Ceiling	1	
17	GR501-750100-002	后尾灯 Rear lamp	2	
18	JR960-000041-000	警灯支架 Alarm lamp support	1	
19	R960-707100-510	警灯 Alarm lamp	1	

图 7-2 整体框架系统 2  
Fig.7-2 Frame system 2

8-10 吨标准款  
8t-10t Standard type

序号 Item	物料码 Code No.	名称 Description	数量 Qty	备注或适用车型 Remarks Or Serial No.
20	JGA801-100001-000	顶板 Top plate	1	
21	GB 825 B M12	吊环螺丝 Eyebolt	4	
22	GB96-12	Plain washers 大平垫片	4	
23	JXJ016-G00	橡胶垫 Rubber blanket	4	
24	JR480A-000003-G00	天窗 PVC Skylight PVC	1	
25	JXJ026-G00	顶板垫 Top plate pad	1	
26	GA700-740100-000	前大灯 Front headlight	2	
27	A300-760001-000	右前大灯架 RF headlight support	1	
28	RC250-700001-000	灯线保护套 Light line protective	3	
29	GA700-730100-001	前小灯 Front sidelight	2	
30	A300-760002-000	左前大灯架 LF headlight support	1	



图8 左侧门系统  
Fig.8 Left side door system

8-10吨标准款  
8t-10t Standard type

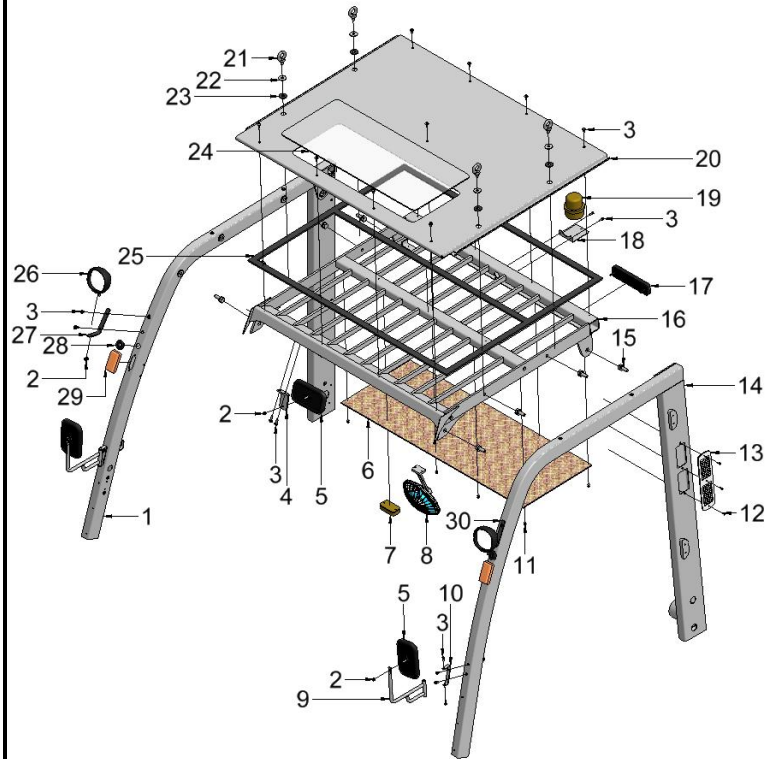
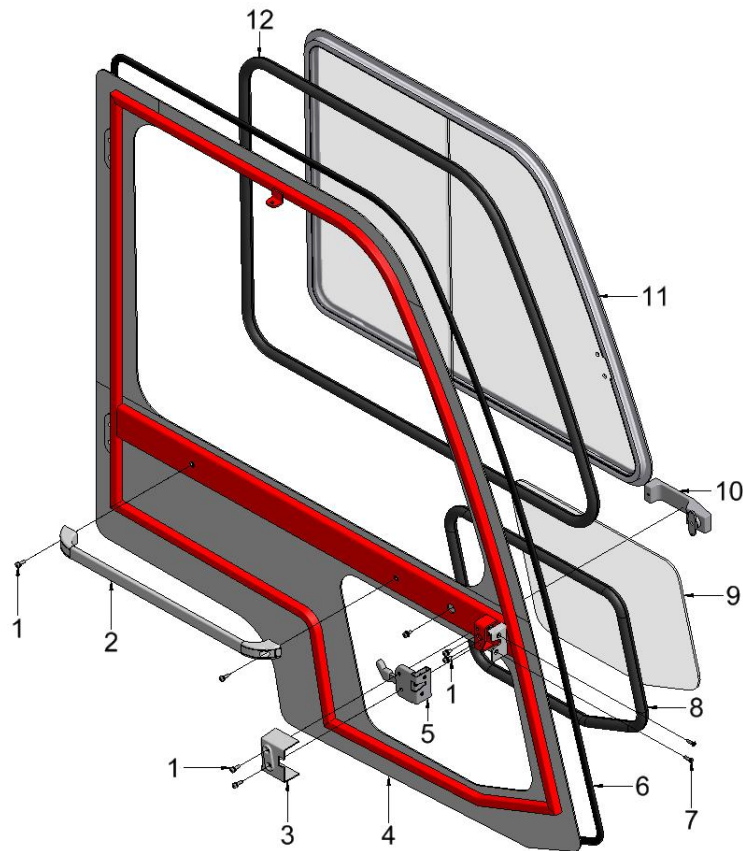

序号 Item	代号 Part No.	名称 Description	数量 Qty	备注或适用车型 Remarks Or Serial No.
A	JGA801-200000-000	左侧门系统 Left side door system	1	不包含 3、5、10 Exclusive 3、5、10
1	GB95-2002-6	Plain washers-Product grade C 6,平垫圈 C 级 6	6	
-	GB93-87-M6	弹簧垫圈 M6 Spring pads M6	6	
-	GB818-M6×18	圆头十字槽螺丝 M6×18 Screw M6×18	6	
2	JMLS610-000-G00	门拉手 Door knob	1	
3	JMSW-001-G00	门锁罩 Lock cover	1	左右为一套 Left and right as a set
4	JGA501-210000-000	左侧门框架 Left door frame	1	
5	JMS-0012-G00	门锁 Lock	1	左右为一套 Left and right as a set
6	JXJ006-G00	车门密封条 Seal rubber	1	L=5100mm
7	GB819.1-2000 M6×20	十字槽沉头螺丝 M6×20 Screw M6×20	2	
8	JXJ002-G00	铝窗密封条 Seal rubber	1	L=1700mm
9	JA300-000006-G00	左门下玻璃 Left door glass	1	
10	JMS-0011-G00	门锁把手 Lock handle	1	左右为一套 Left and right as a set
11	JA300-220000-G00	铝窗总成(左) AL windows assy (Left)	1	
12	JXJ002-G00	铝窗密封条 Seal rubber	1	L=3100mm

图9 右侧门系统  
Fig.9 Right side door system

8-10 吨标准款  
8t-10t Standard type

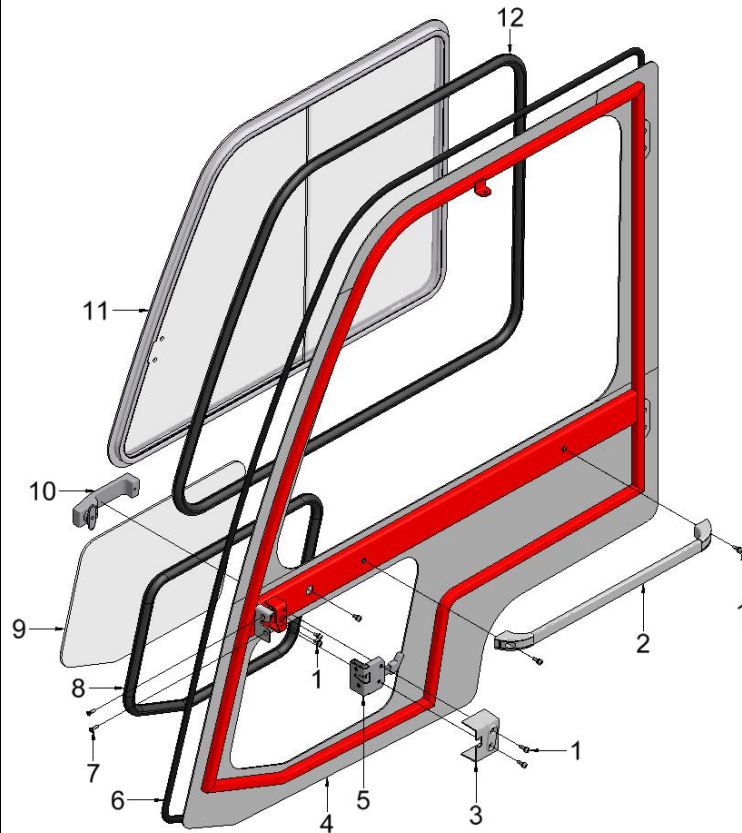

序号 Item	代号 Part No.	名称 Description	数量 Qty	备注或适用车型 Remarks Or Serial No.
A	JGA801-300000-000	右侧门系统 Right side door system	1	不包含 3、5、10 Exclusive 3、5、10
1	GB95-2002-6	Plain washers-Product grade C 6,平垫圈 C 级 6	6	
-	GB93-87-M6	弹簧垫圈 M6 Spring pads M6	6	
-	GB818-M6×18	圆头十字槽螺丝 M6×18 Screw M6×18	6	
2	JMLS610-000-G00	门拉手 Door knob	1	
3	JMSW-002-G00	门锁罩 Lock cover	1	左右为一套 Left and right as a set
4	JGA501-310000-000	右侧门框架 Right door frame	1	
5	JMS-0022-G00	门锁 Lock	1	左右为一套 Left and right as a set
6	JXJ006-G00	车门密封条 Seal rubber	1	L=5100mm
7	GB819.1-2000 M6×20	十字槽沉头螺丝 M6×20 Screw M6×20	2	
8	JXJ002-G00	铝窗密封条 Seal rubber	1	L=1700mm
9	JA300-000007-G00	右门下玻璃 Right door glass	1	
10	JMS-0011-G00	门锁把手 Lock handle	1	左右为一套 Left and right as a set
11	JA300-320000-G00	铝窗总成(右) AL windows assy (Right)	1	
12	JXJ002-G00	铝窗密封条 Seal rubber	1	L=3100mm

图 10 后窗系统  
Fig.10 Rear windows system

8-10 吨标准款  
8t-10t Standard type

序号 Item	代号 Part No.	名称 Description	数量 Qty	备注或适用车型 Remarks Or Serial No.
A	JGA801-400000-000	右侧门系统 Right side door system	1	不包含 1、13 Exclusive 1、13
1	JCJL-020-G00	后窗铰链 Rear window hinge	2	
2	JXJ028-G00	橡胶垫 Rubber mat	8	
3	JFJ-005-G00	橡胶保护套管 Rubber tube	8	
4	JGA801-000002-G00	后玻璃 Rear glass	1	
5	JXJ004-G00	后窗胶条 Rear windows rubber pad	1	L=3100mm
6	JGA801-410000-000	后窗框架 Rear frame	1	
7	JXF250-000005-000	垫板 Plate	2	
8	GB802-88-M8	帽螺母 M8 Nut M8	4	
-	GB93-87-M8	弹簧垫圈 M8 Spring pads M8	4	
-	GB95-2002-8	Plain washers-Product grade C 6,平垫圈 C 级 8	4	
9	JGR801A-002100-G00	后雨刮器 Rear wiper	1	选配 OPT
10	GB802-M6	帽螺母 M6 Nut M6	7	
-	GB93-87-M6	弹簧垫圈 M6 Spring pads M6	7	
-	GB95-2002-6	Plain washers-Product grade C 6,平垫圈 C 级 6	7	





图 10 后窗系统  
Fig.10 Rear windows system

8-10 吨标准款  
8t-10t Standard type

序号 Item	代号 Part No.	名称 Description	数量 Qty	备注或适用车型 Remarks Or Serial No.
11	JGA801-000004-G00	侧玻璃 Side windows	1	
12	JXJ004-G00	后窗胶条 Rear windows rubber pad	1	L=1900mm
13	YQL480-200-100N	后窗气弹簧 Spring of windows	2	
14	GB818-M6×18	圆头十字槽螺丝 M6×18 Screw M6×18	7	
15	JR960-004000-000	后窗把手座 The window handle plate	1	
16	JCS-003-G00	后窗把手 The window handle	1	图上两部分组成一套 Two parts as a set in fig.
-	GB/T818-M4×8	圆头十字槽螺丝 M4×8 Screw M4×8	6	
17	JX700-400001-000	气弹簧安装座 Spring plate	2	
18	JR960-000019-000	橡胶垫 Rubber mat	2	
19	JR960-000020-000	垫板 Plate	1	
20	JX700-400002-000	气弹簧垫块 Spring pads	2	

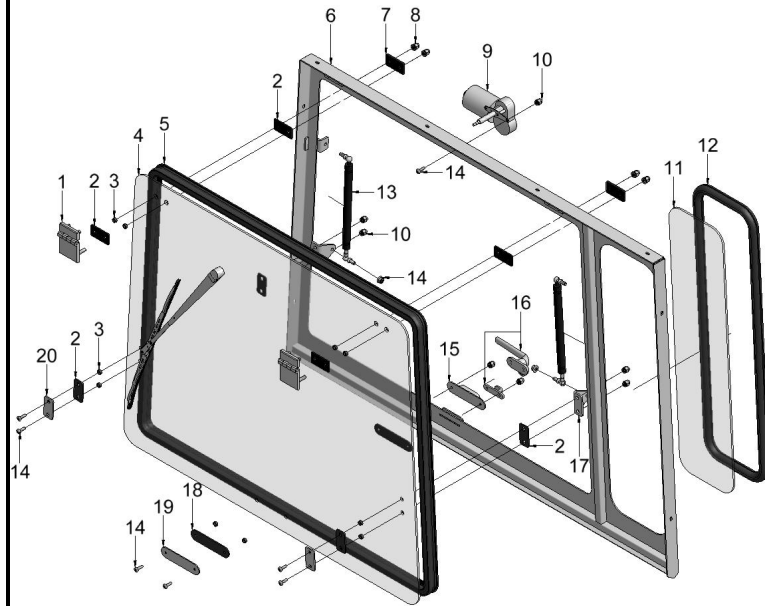
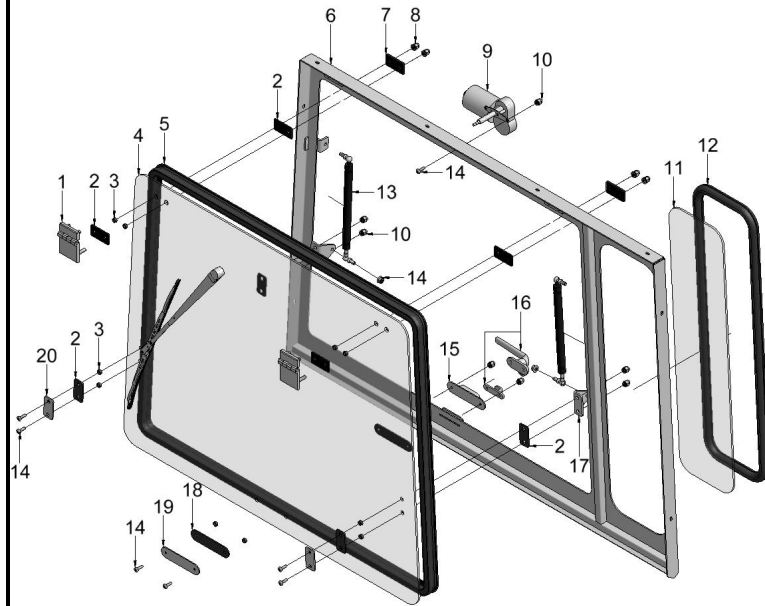



杭叉集团股份有限公司  
HANGCHA GROUP CO., LTD.

全国客服热线：400-884-7888

- 地址：中国浙江临安经济开发区东环路 88 号
- 电话：0571-88926666（总机号）85191117
- 传真：0571-85131772    ■ 邮编：311305
- 网站：<http://www.zjhc.cn>    ■ 电子邮件：[sales@zjhc.cn](mailto:sales@zjhc.cn)

- Address For: OVERSEAS USERS
- Address: 88 Donghuan Road, Lin'an Economic Development Zone, Zhejiang, China
- ZIP: 311305
- Fax: 0086-571-88926789    0086-571-88132890
- Web: <http://www.hcforlift.com>    ■ E-mail: [sales@hcforlift.com](mailto:sales@hcforlift.com)